

ELMAVAN 3D WAVEFORMS (Measured data sampled at 50 kHz) 51000 packets of 144 samples from 2019-07-23T00:42:42.371.000.

Processed Tue Jul 23 02:50:16 2019 by ELM ver.2012-10-06 from 001__elm20190723_004241__dat00.bin

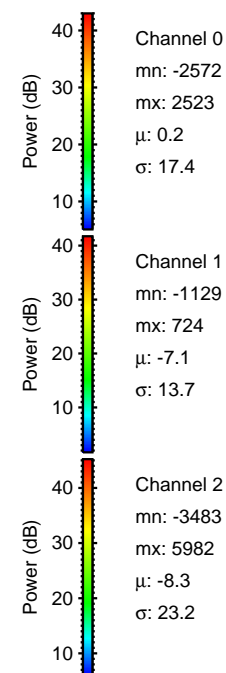

Processed Tue Jul 23 02:50:26 2019 by ELM ver.2012-10-06 from 001__elm20190723_004241__dat00.bin

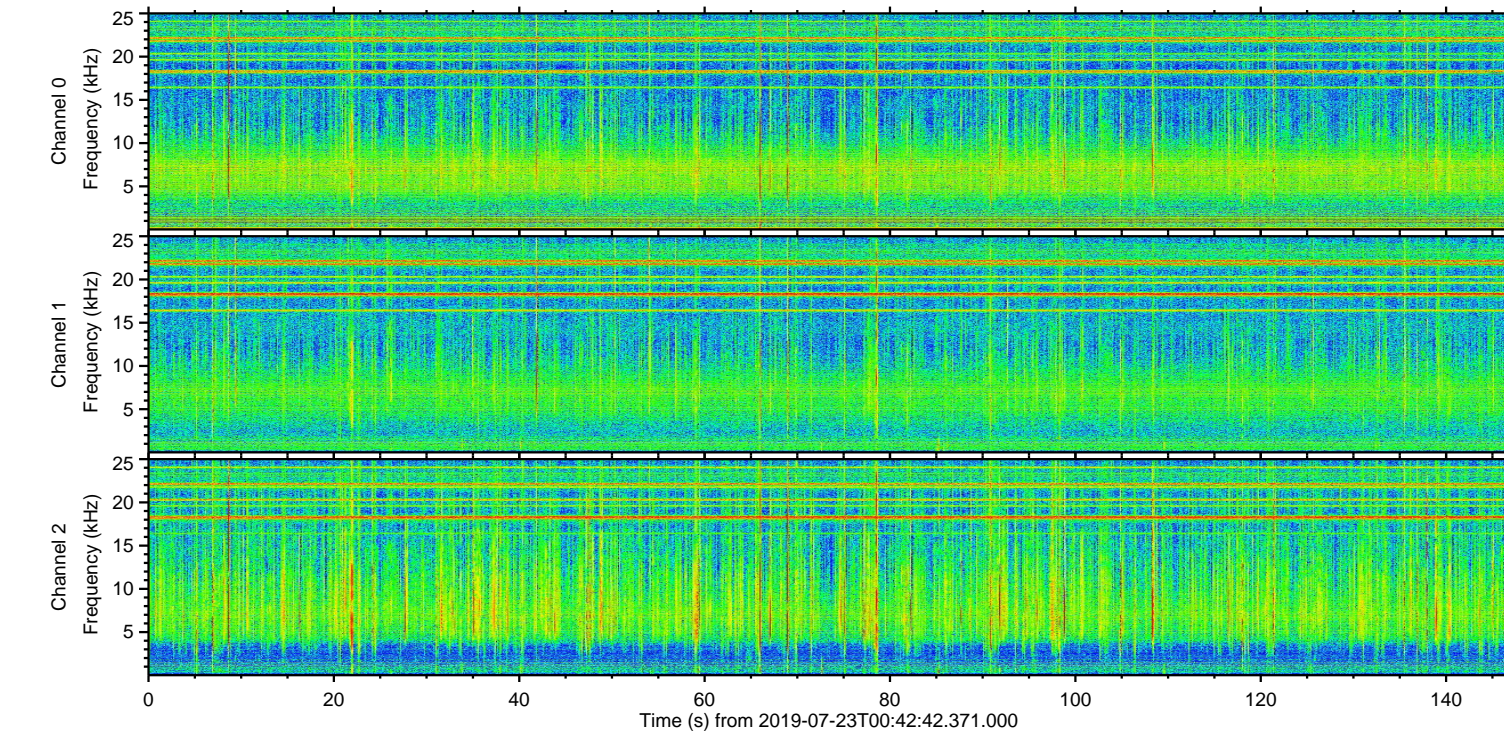
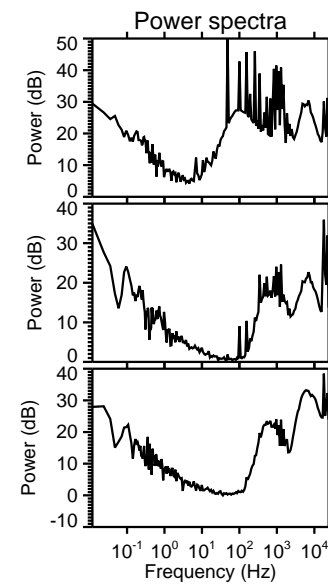
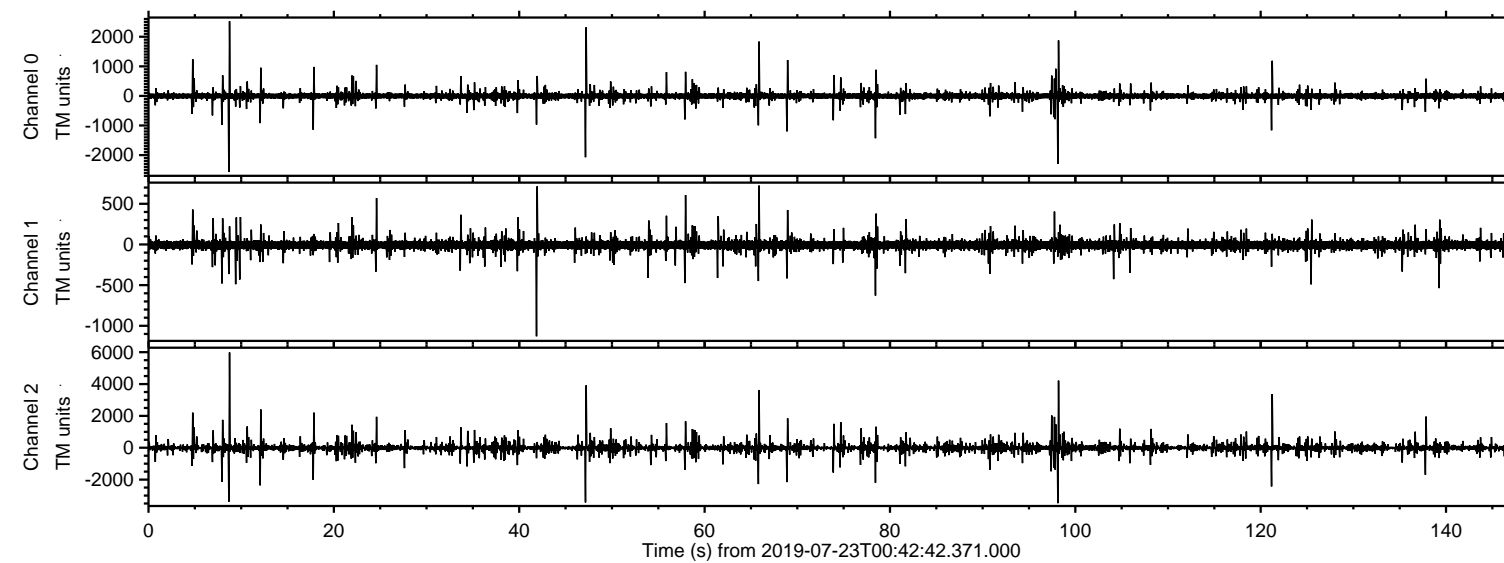
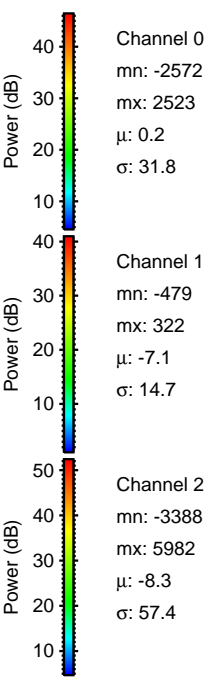
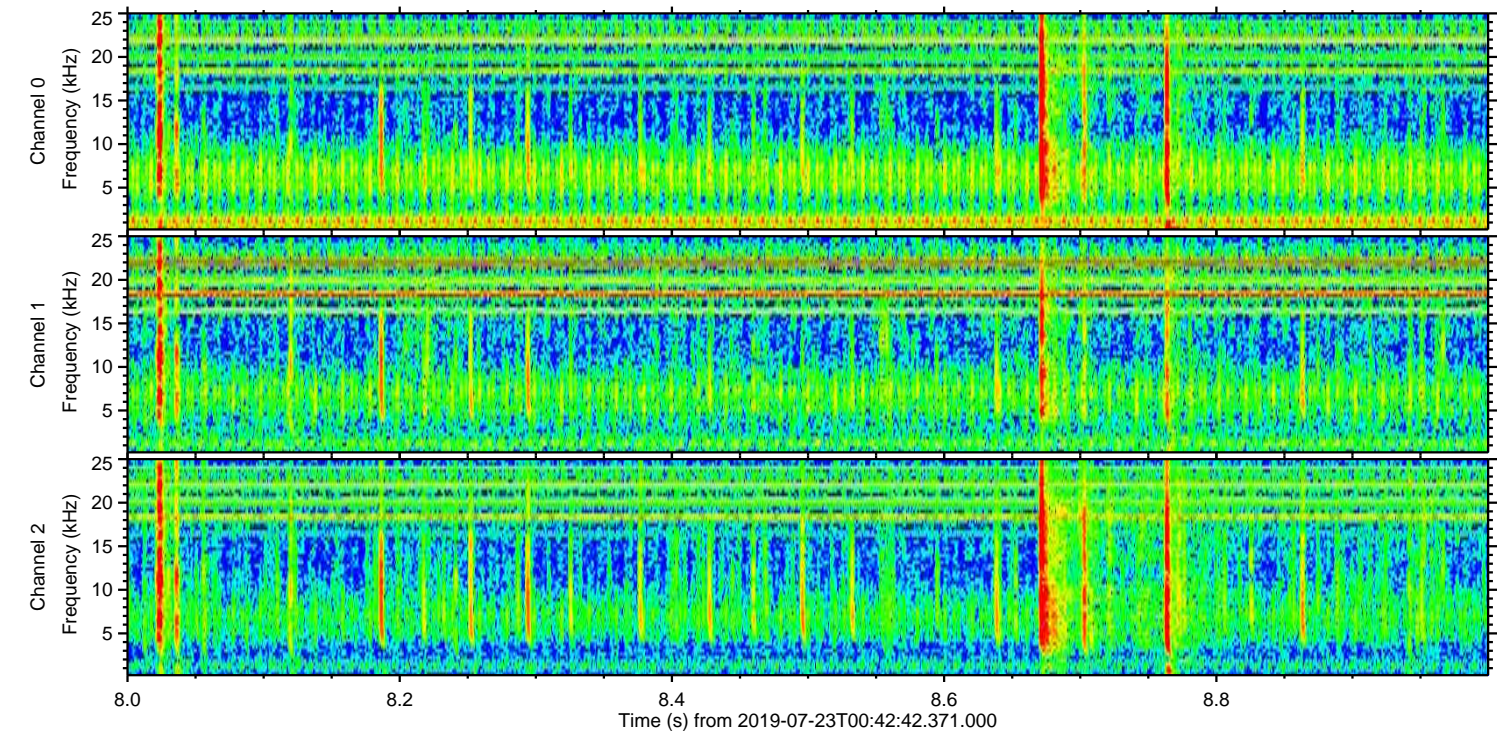
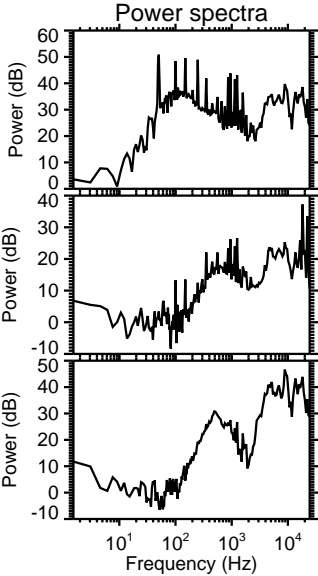
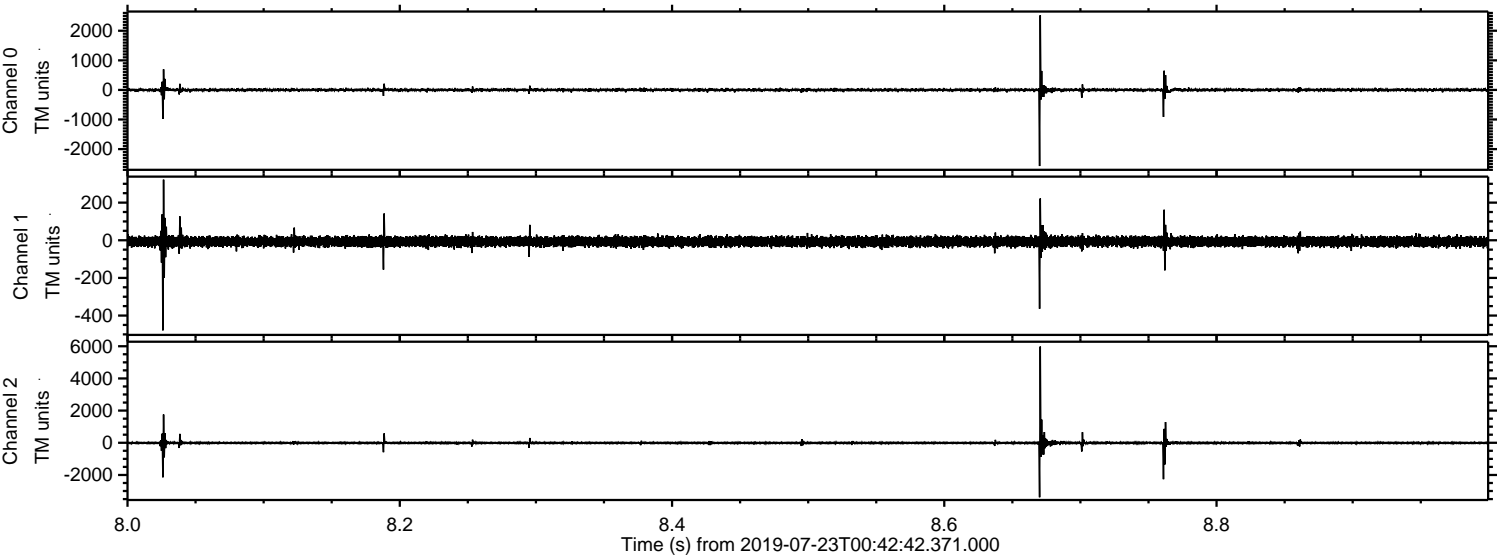

Channel 0
mn: -2572
mx: 2523
 μ : 0.2
 σ : 31.8

Channel 1
mn: -479
mx: 322
 μ : -7.1
 σ : 14.7

Channel 2
mn: -3388
mx: 5982
 μ : -8.3
 σ : 57.4

Processed Tue Jul 23 02:50:27 2019 by ELM ver.2012-10-06 from 001__elm20190723_004241__dat00.bin

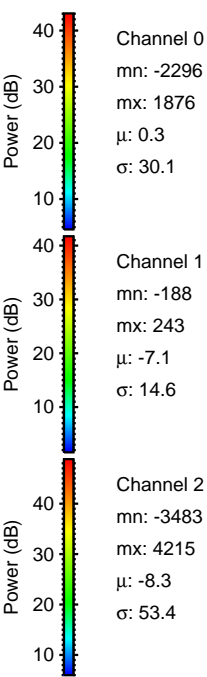
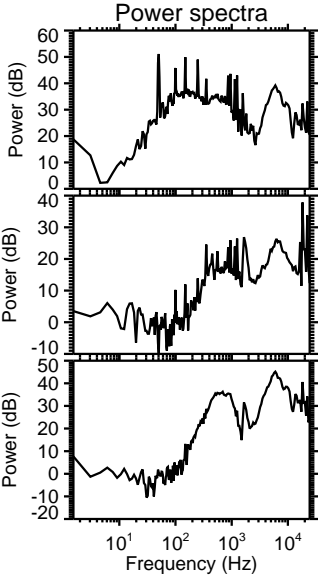
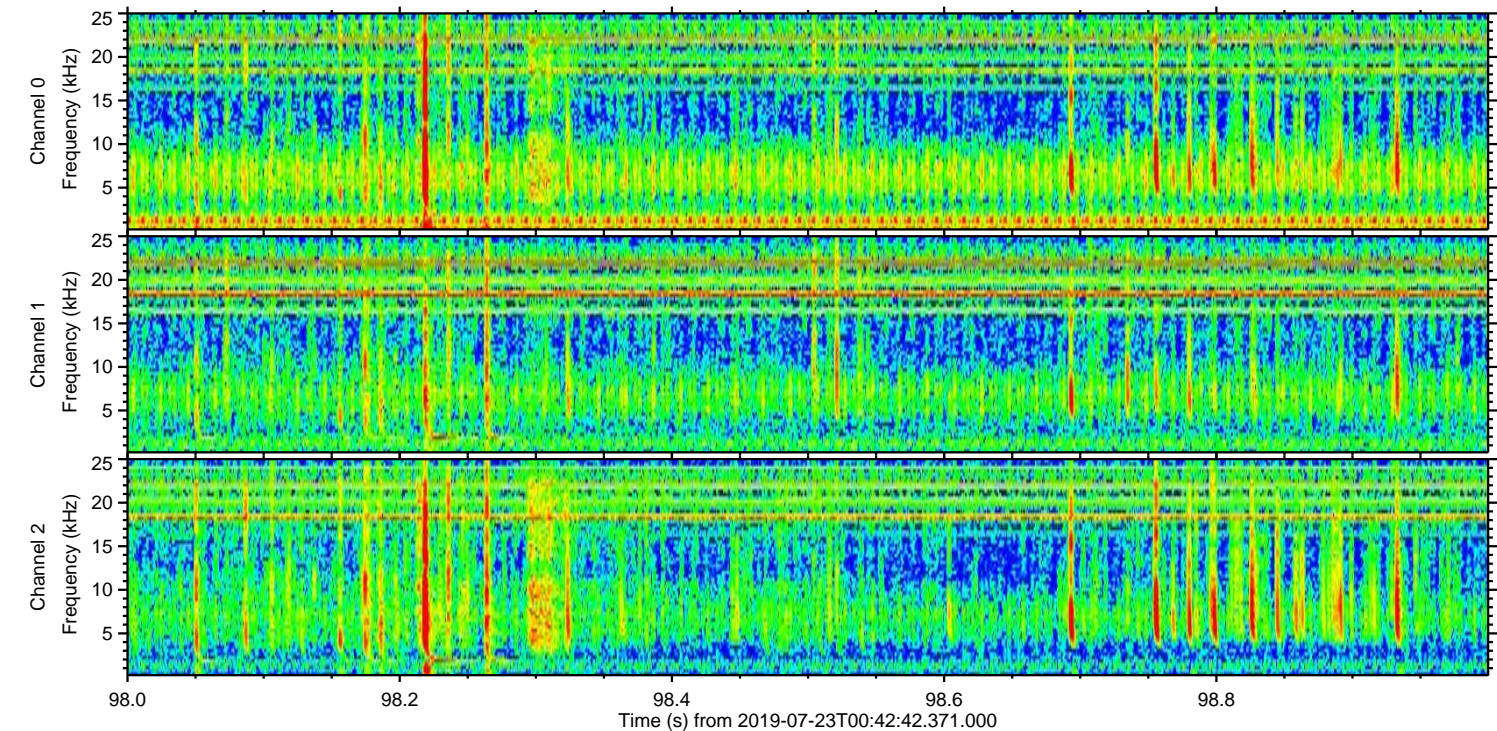
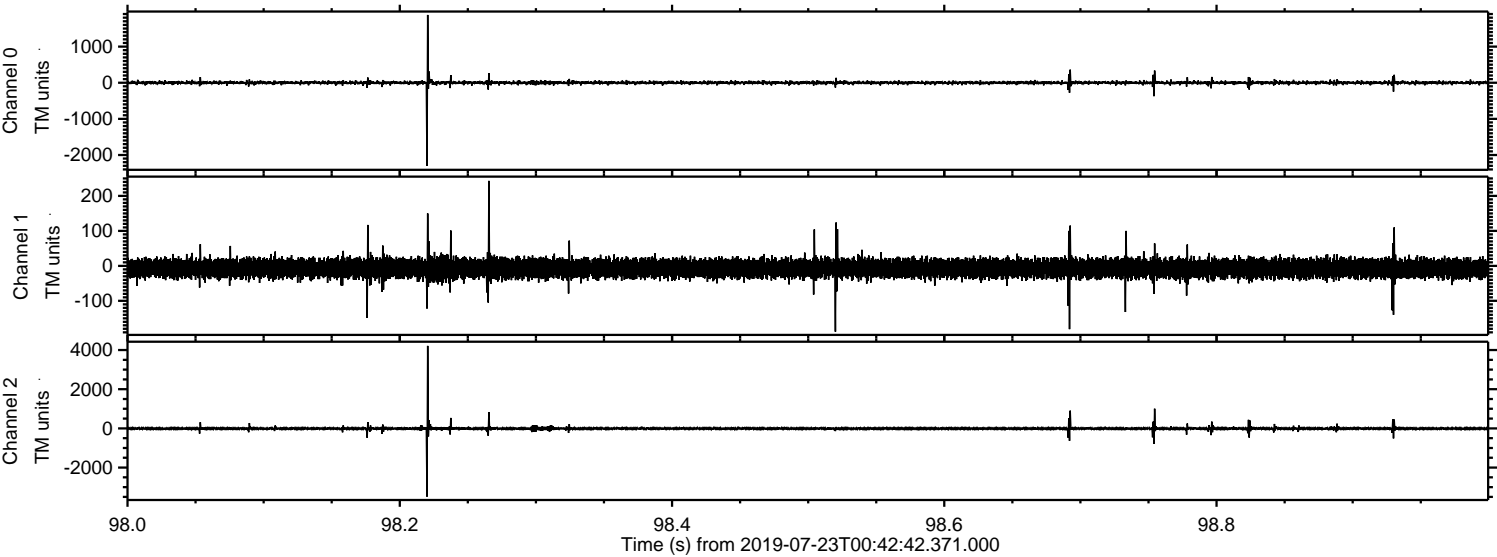

Processed Tue Jul 23 02:50:28 2019 by ELM ver.2012-10-06 from 001__elm20190723_004241__dat00.bin

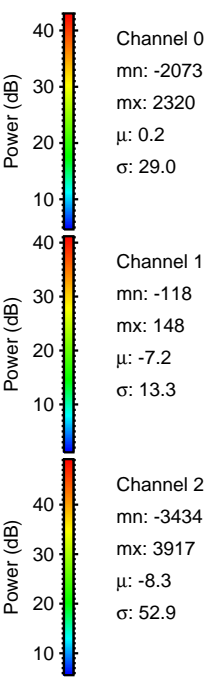
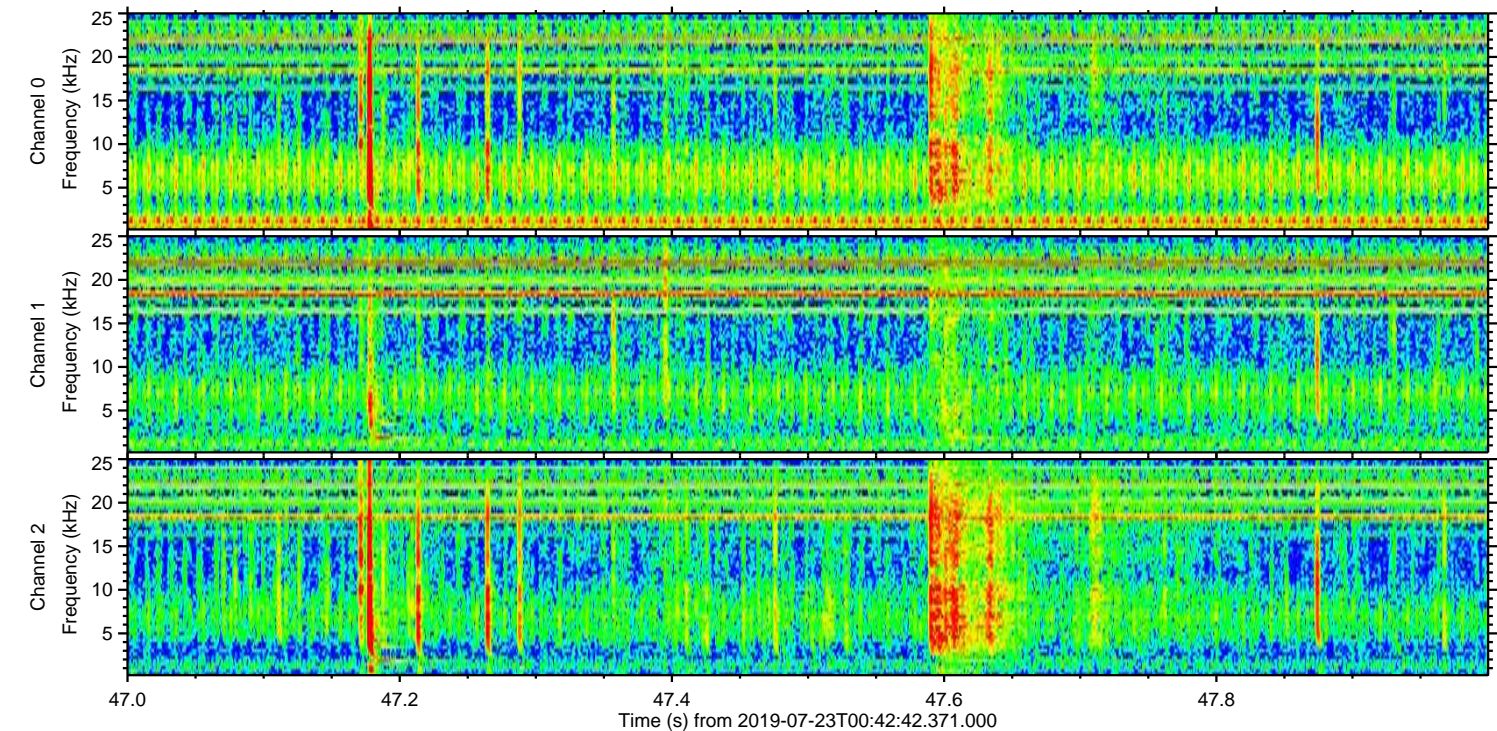
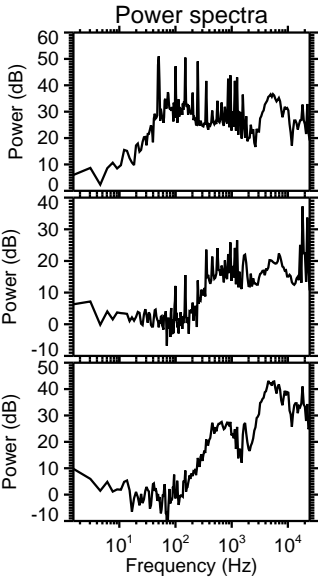
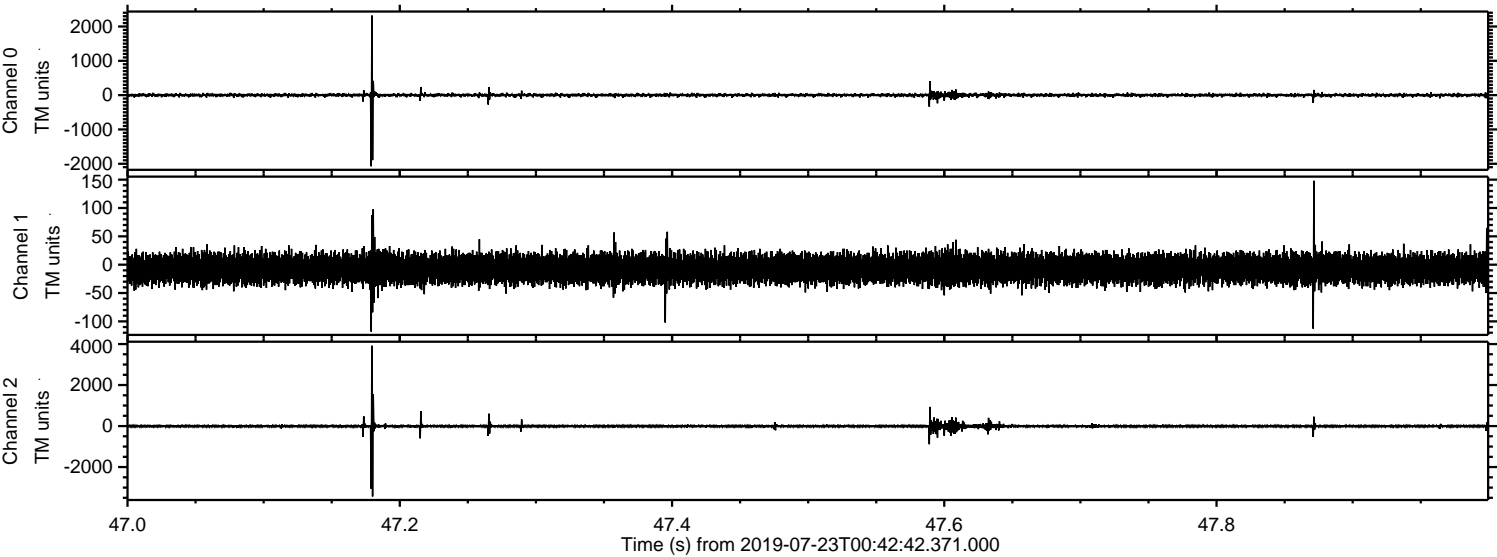

Processed Tue Jul 23 02:50:29 2019 by ELM ver.2012-10-06 from 001__elm20190723_004241__dat00.bin

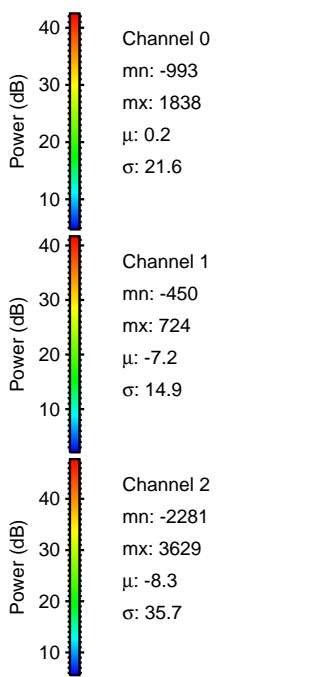
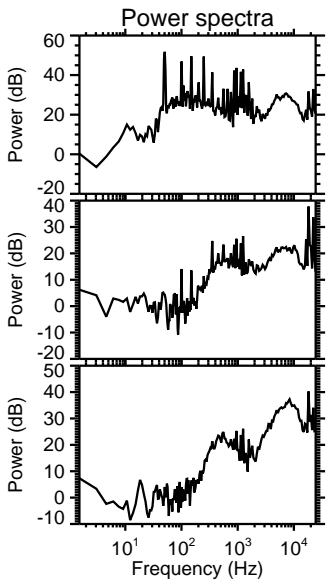
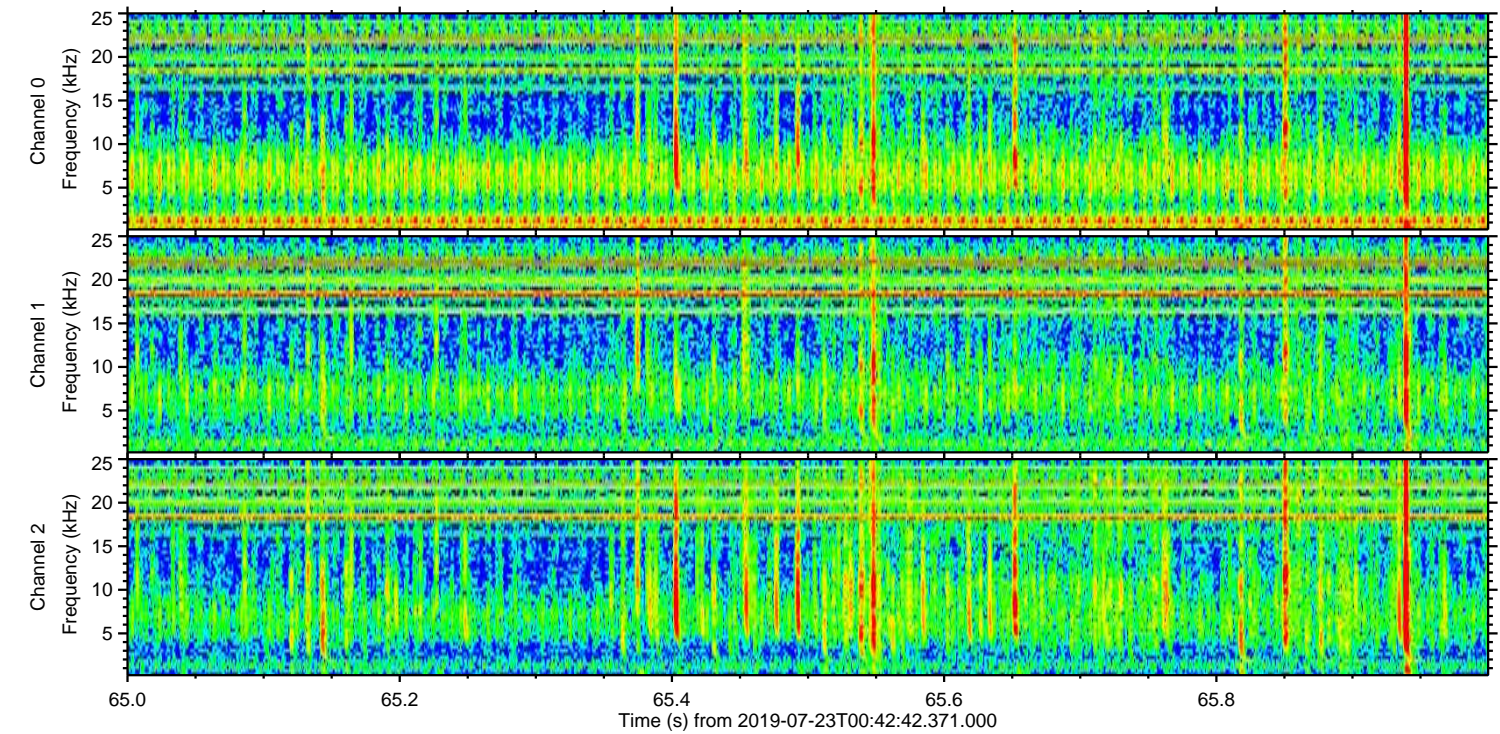
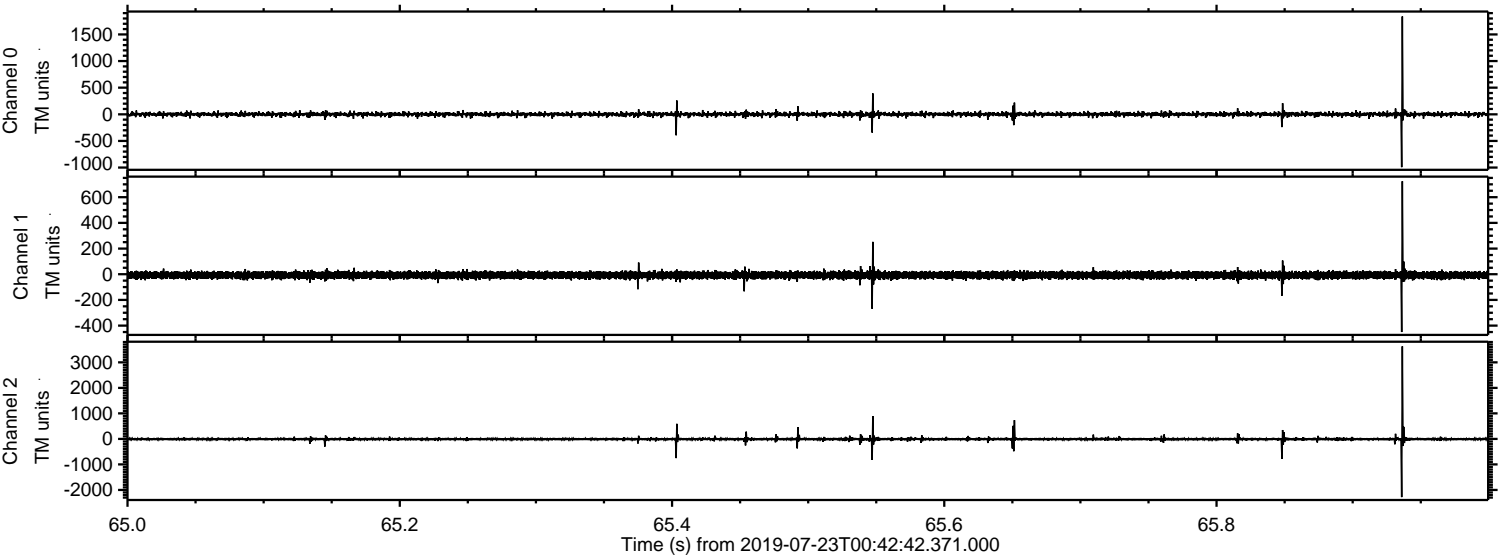

ELMAVAN 3D WAVEFORMS (Measured data sampled at 50 kHz) 51000 packets of 144 samples from 2019-07-23T00:42:42.371.000. Part 122/147

Processed Tue Jul 23 02:50:30 2019 by ELM ver.2012-10-06 from 001__elm20190723_004241__dat00.bin

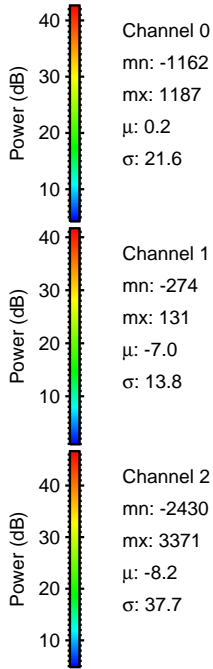
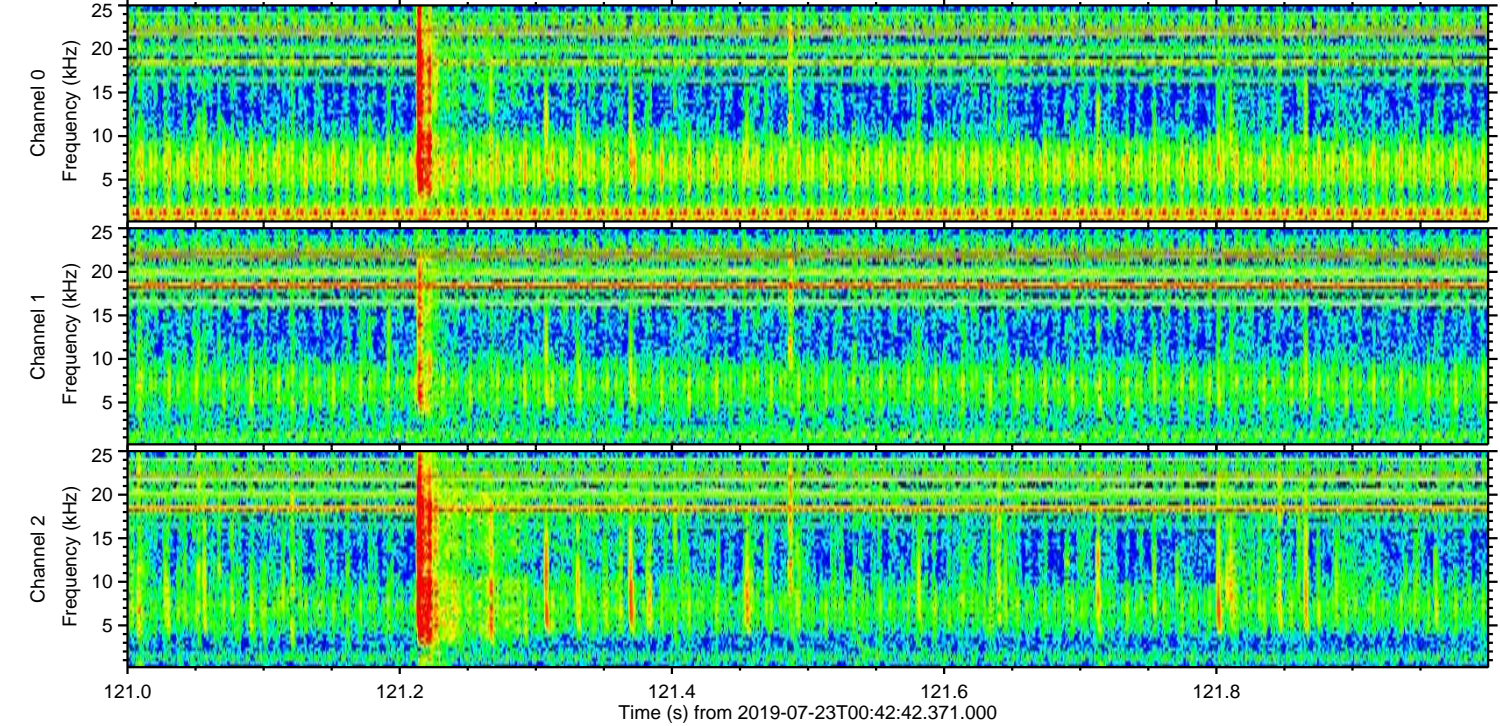
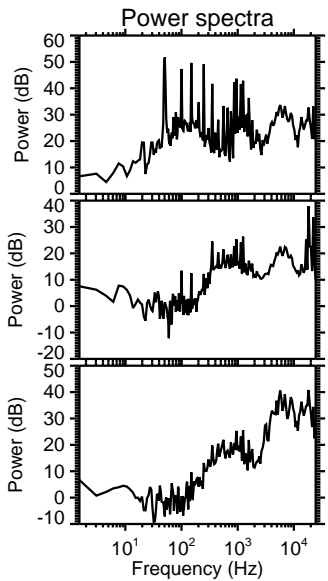
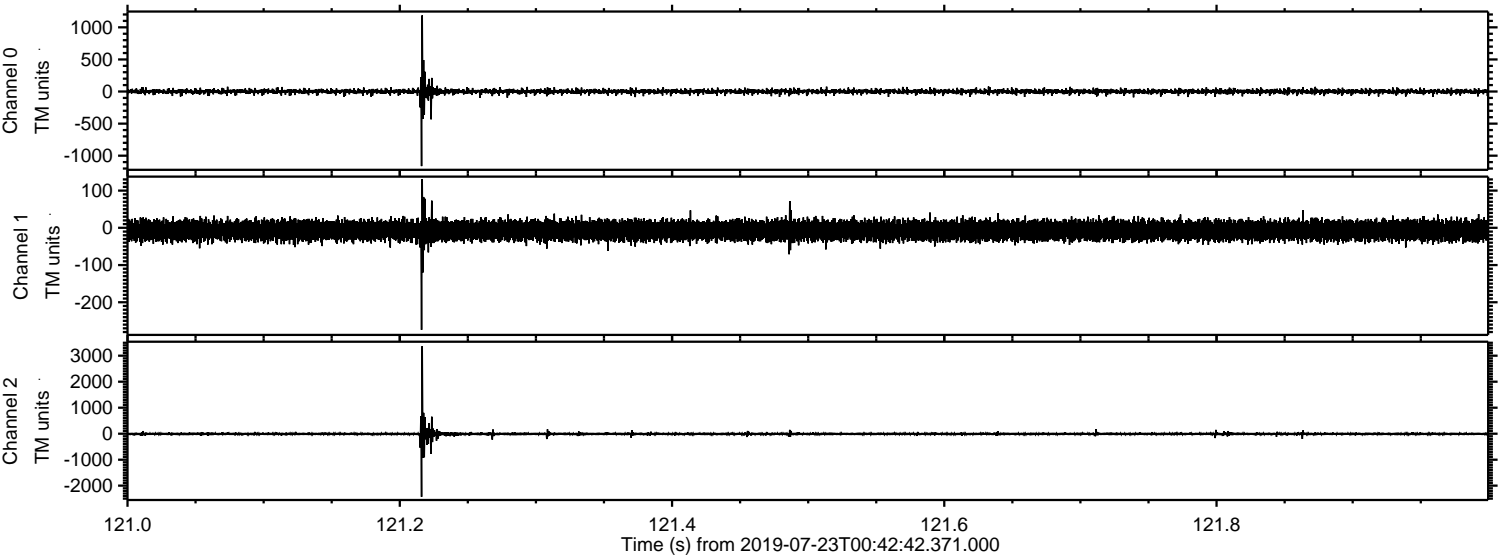

Processed Tue Jul 23 02:50:31 2019 by ELM ver.2012-10-06 from 001__elm20190723_004241__dat00.bin

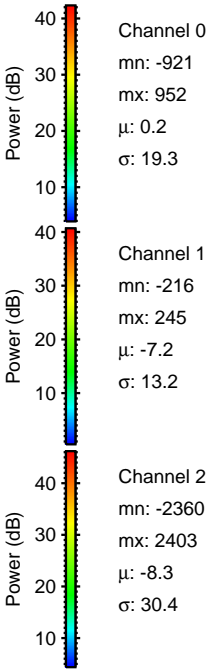
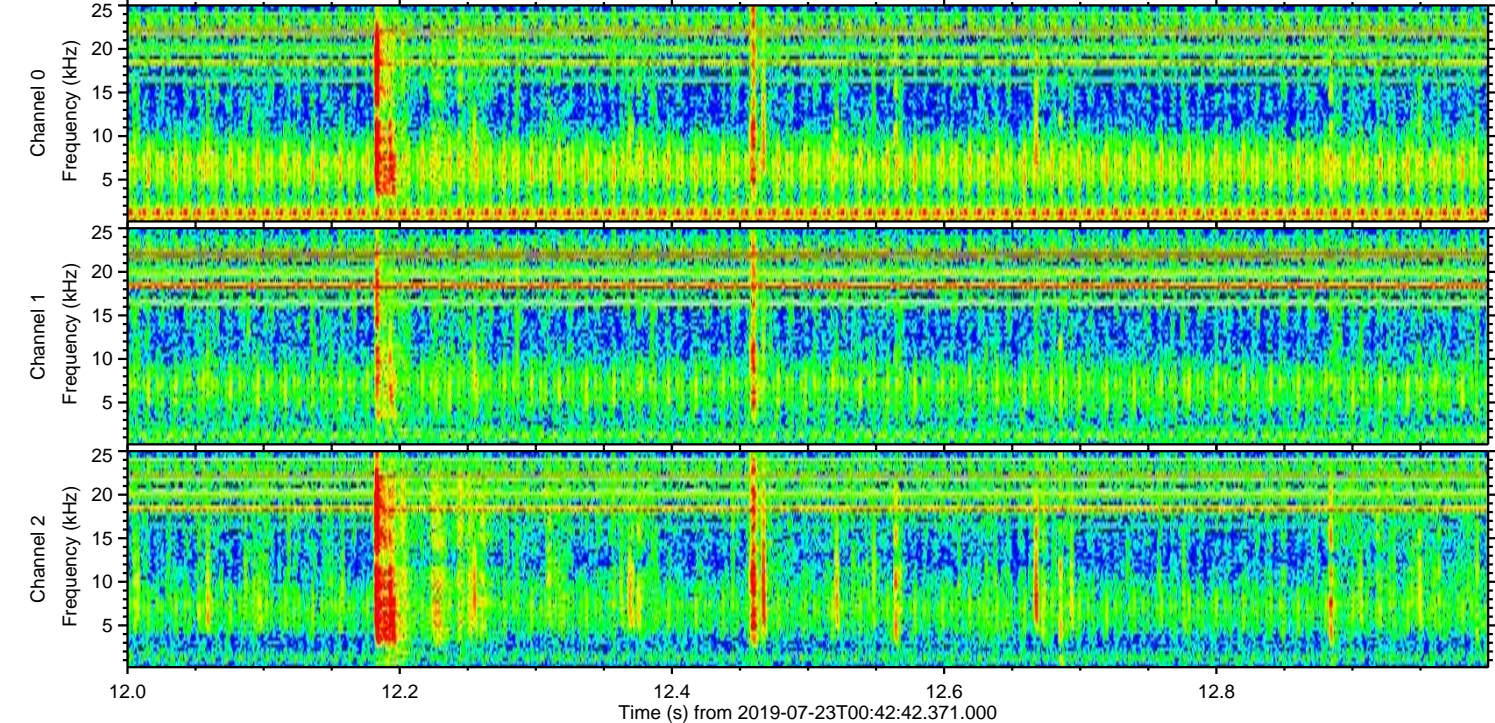
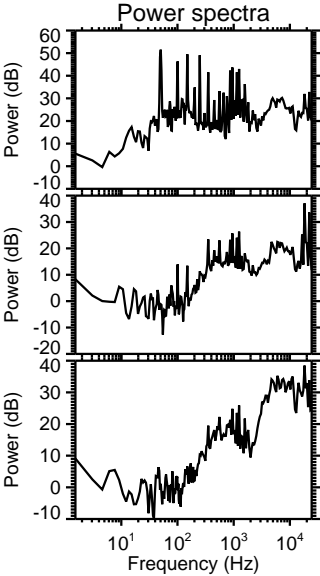
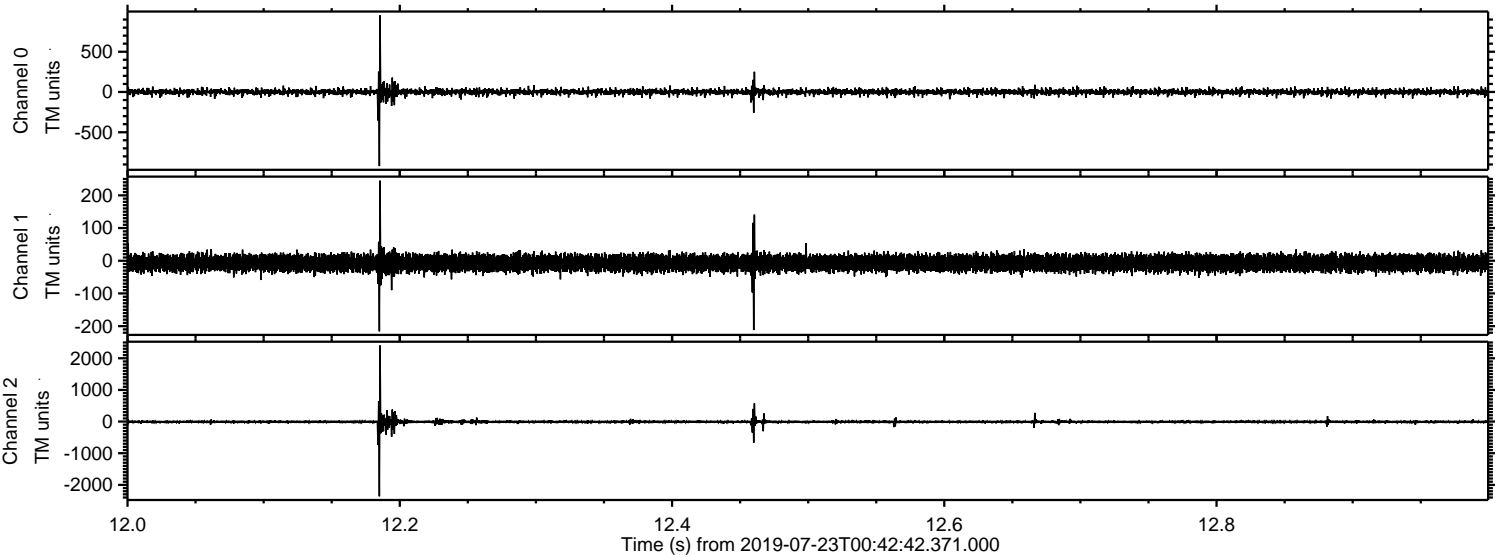

Processed Tue Jul 23 02:50:32 2019 by ELM ver.2012-10-06 from 001__elm20190723_004241__dat00.bin

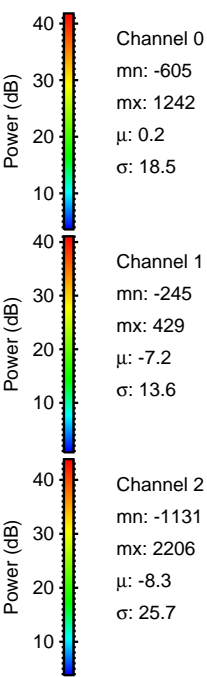
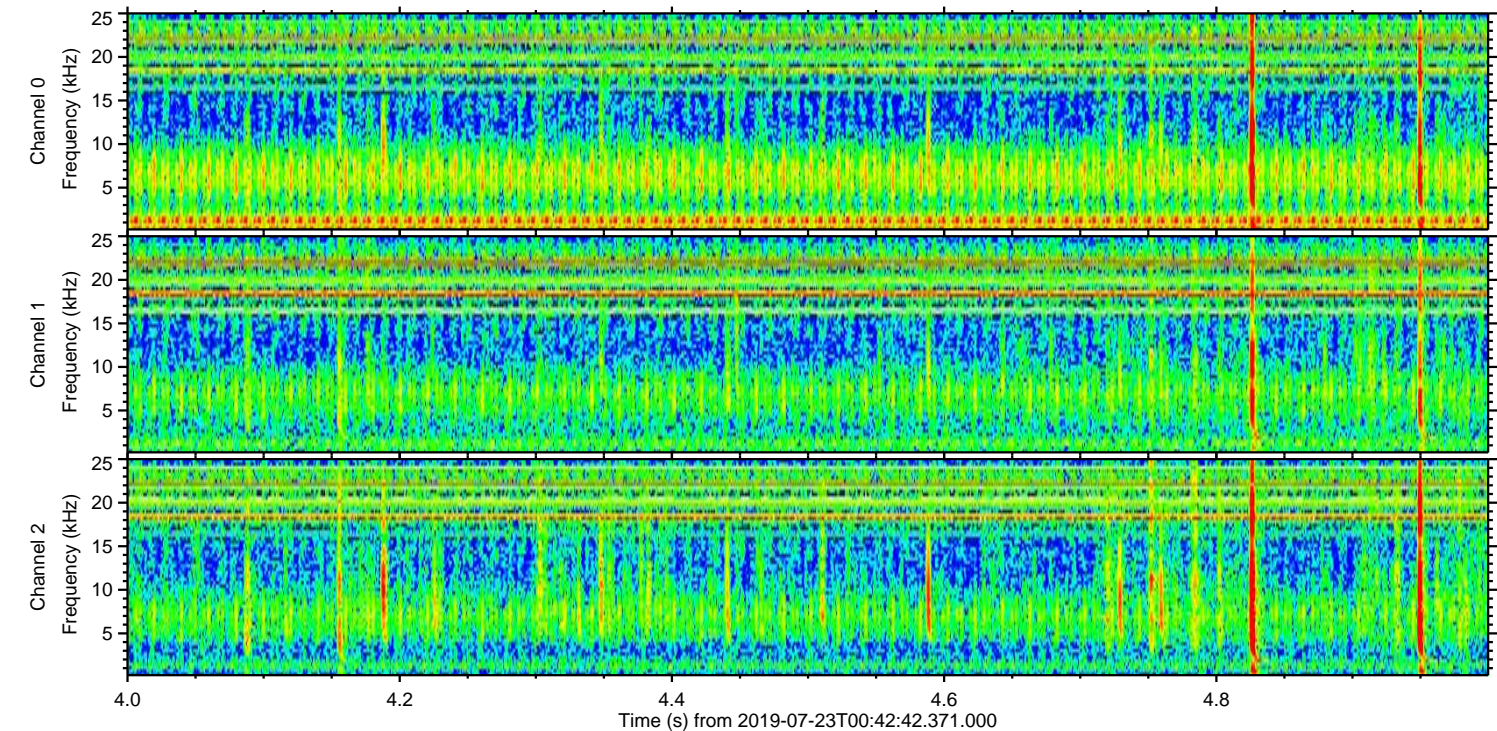
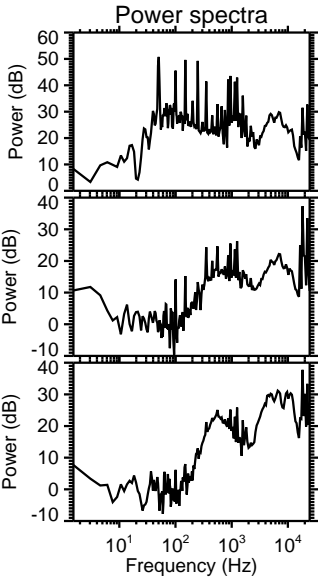
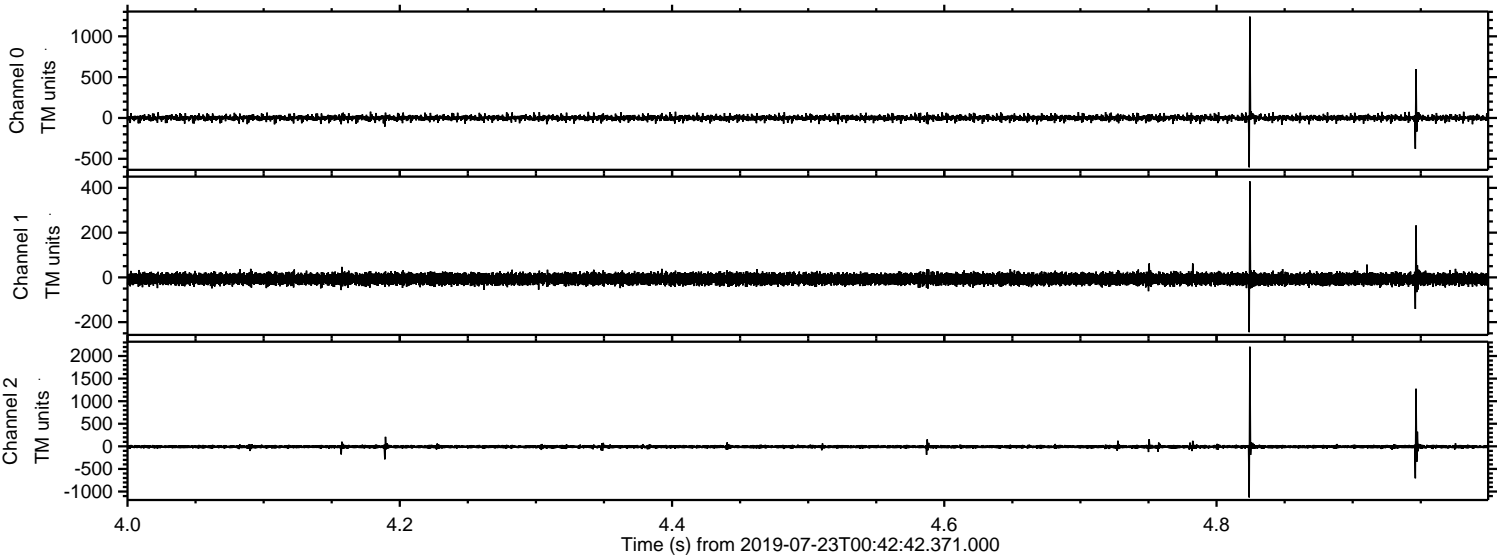

ELMAVAN 3D WAVEFORMS (Measured data sampled at 50 kHz) 51000 packets of 144 samples from 2019-07-23T00:42:42.371.000. Part 18/147

Processed Tue Jul 23 02:50:32 2019 by ELM ver.2012-10-06 from 001__elm20190723_004241__dat00.bin

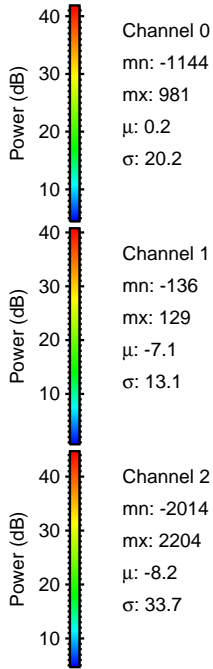
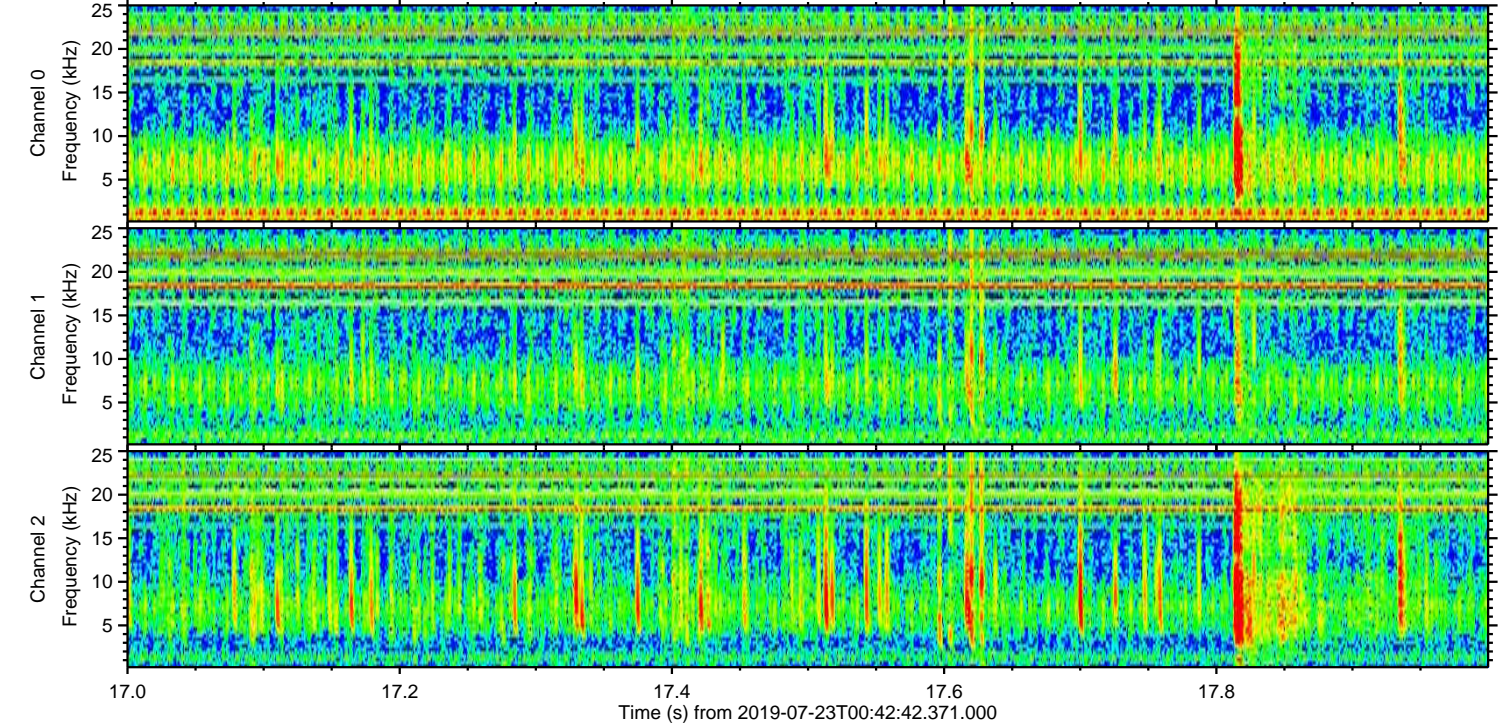
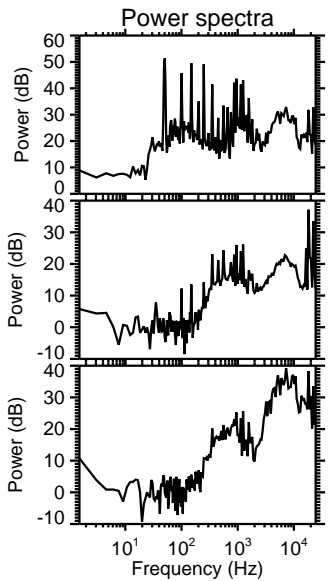
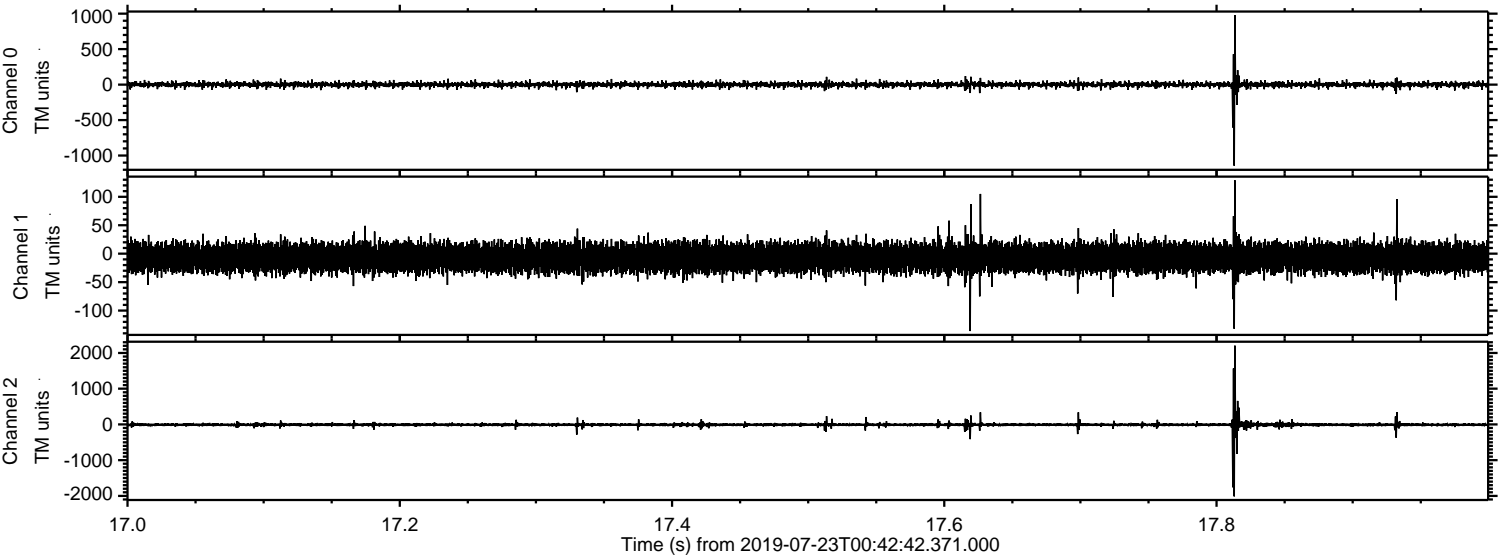

Processed Tue Jul 23 02:50:33 2019 by ELM ver.2012-10-06 from 001__elm20190723_004241__dat00.bin

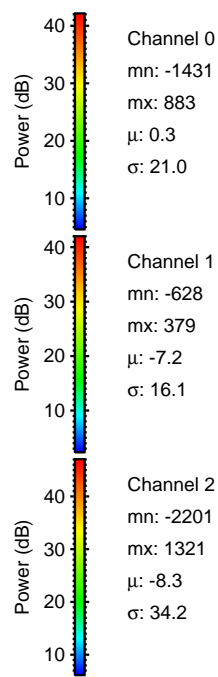
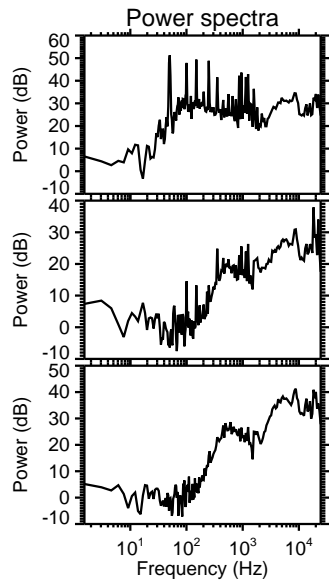
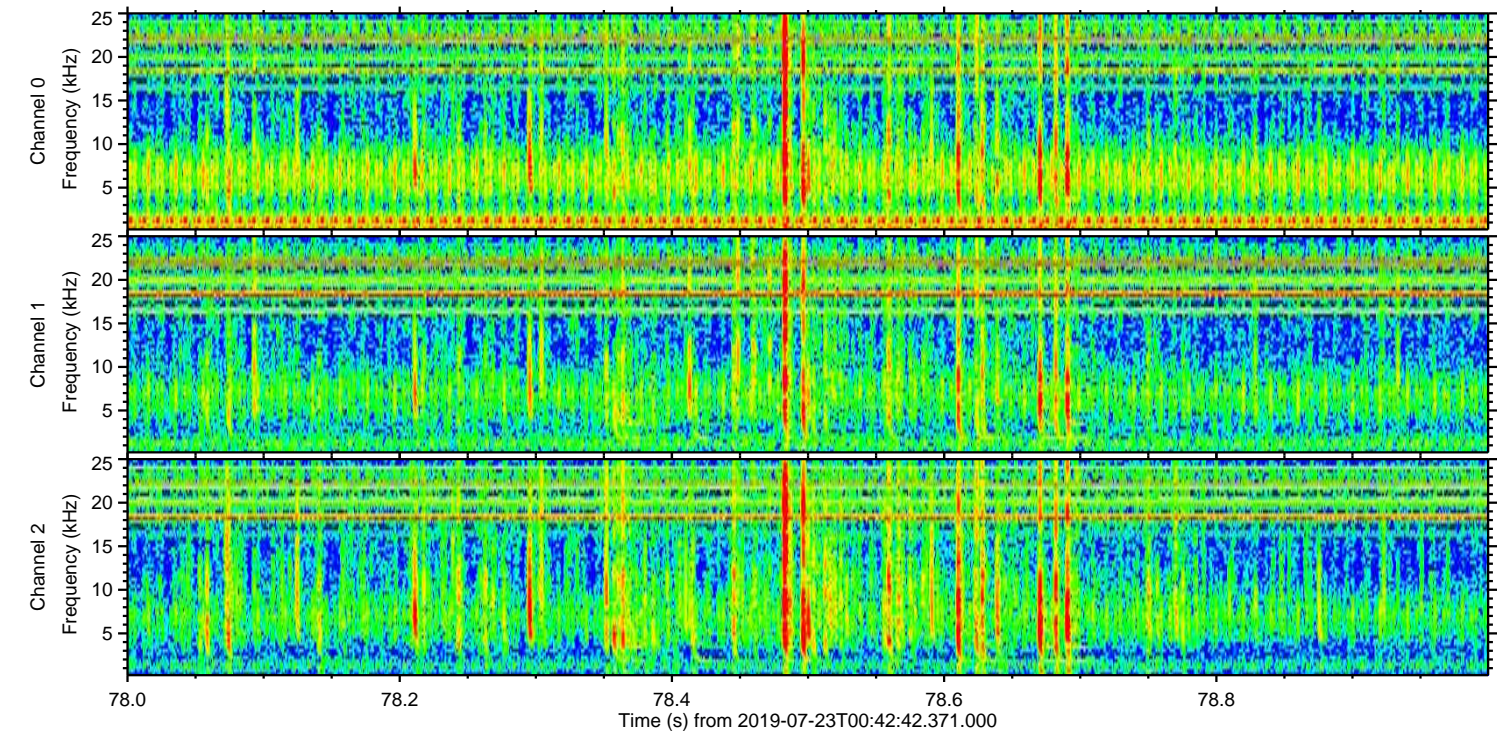
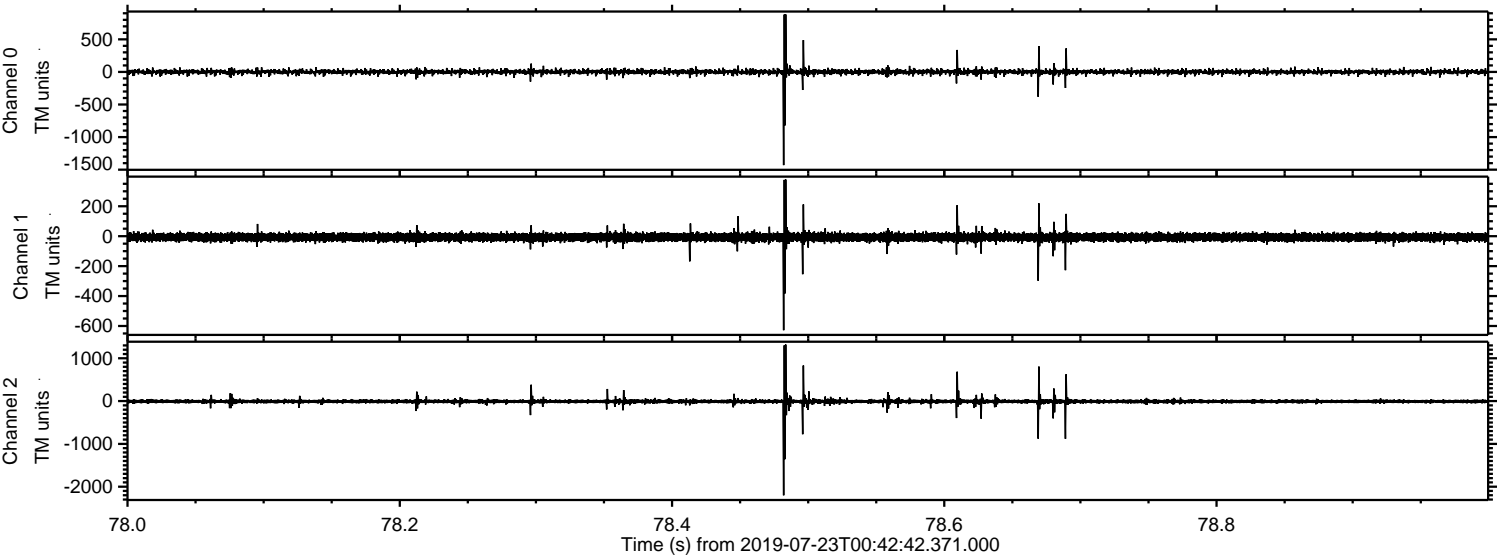

Channel 0
mn: -1431
mx: 883
 μ : 0.3
 σ : 21.0

Channel 1
mn: -628
mx: 379
 μ : -7.2
 σ : 16.1

Channel 2
mn: -2201
mx: 1321
 μ : -8.3
 σ : 34.2

Processed Tue Jul 23 02:50:34 2019 by ELM ver.2012-10-06 from 001__elm20190723_004241__dat00.bin

