

# ELMAVAN 3D WAVEFORMS (Measured data sampled at 50 kHz) 51000 packets of 144 samples from 2019-07-18T14:38:15.301.000.

Processed Thu Jul 18 16:45:54 2019 by ELM ver.2012-10-06 from 001\_\_elm20190718\_143814\_\_dat00.bin

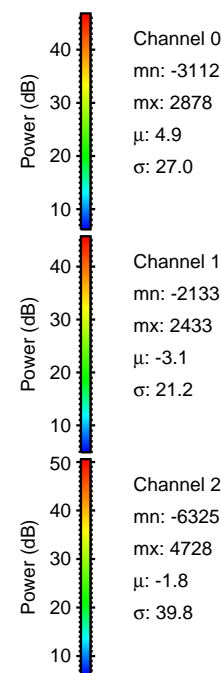

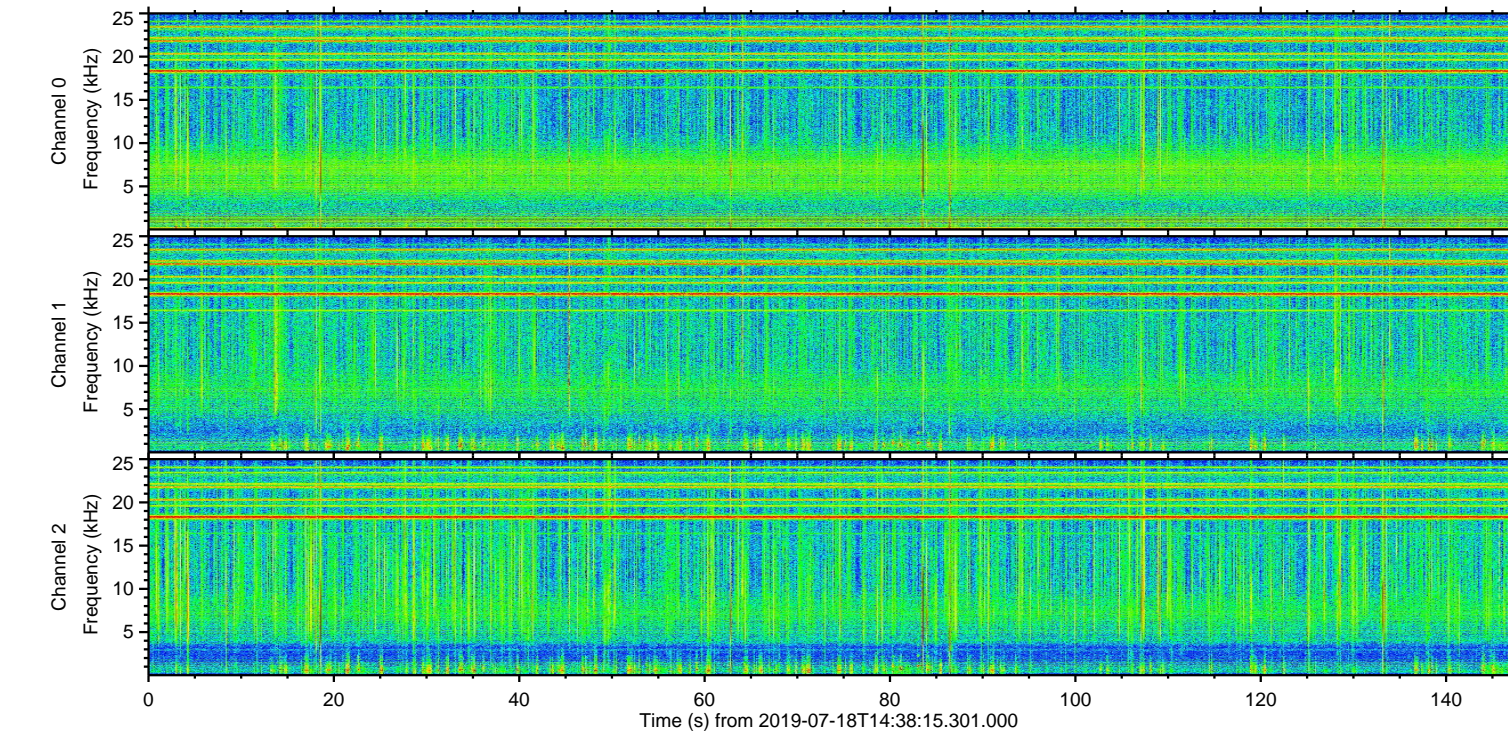
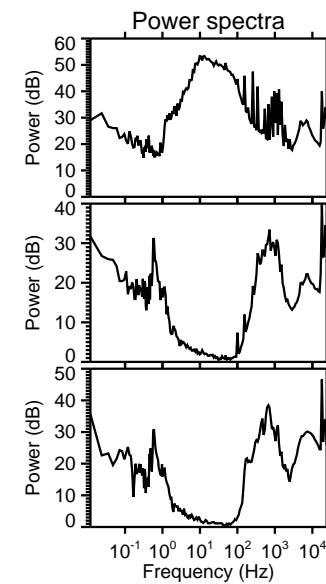
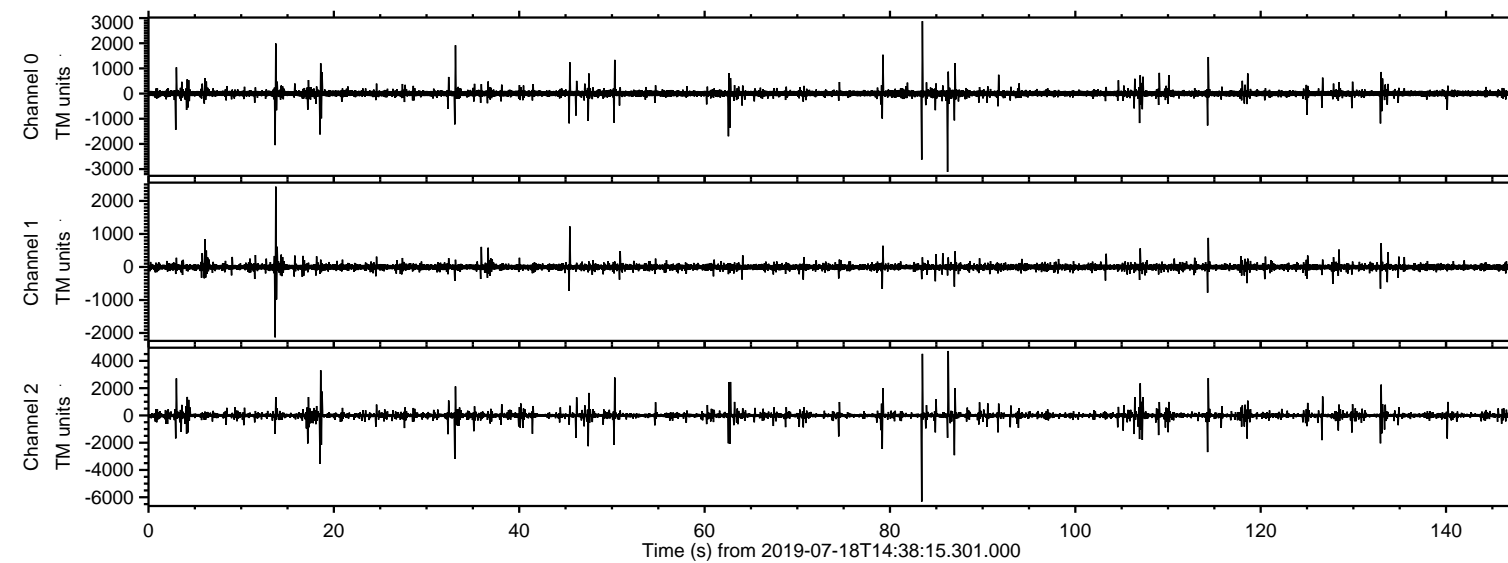

Processed Thu Jul 18 16:46:03 2019 by ELM ver.2012-10-06 from 001\_\_elm20190718\_143814\_\_dat00.bin

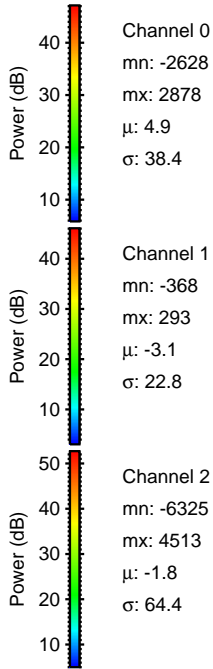
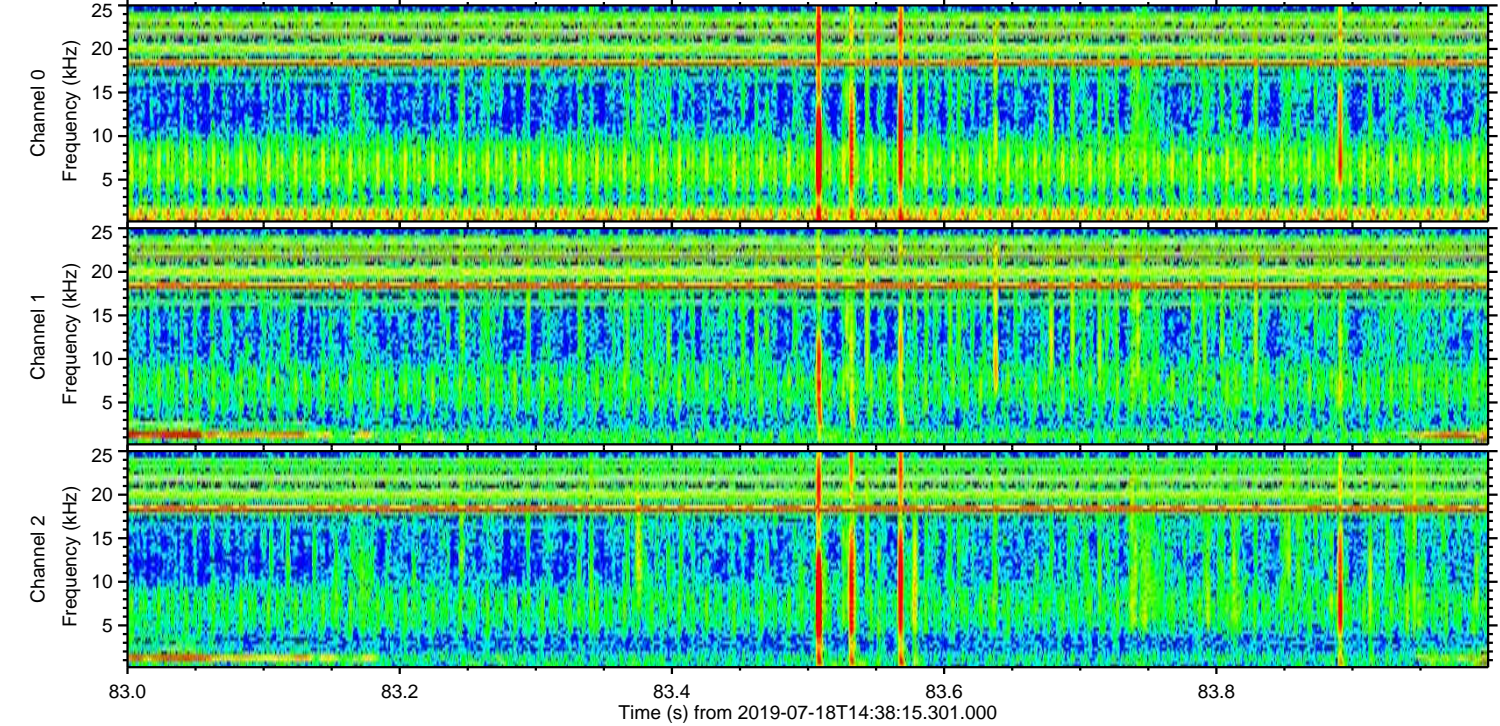
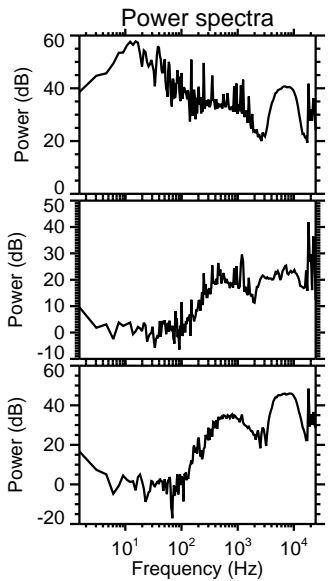
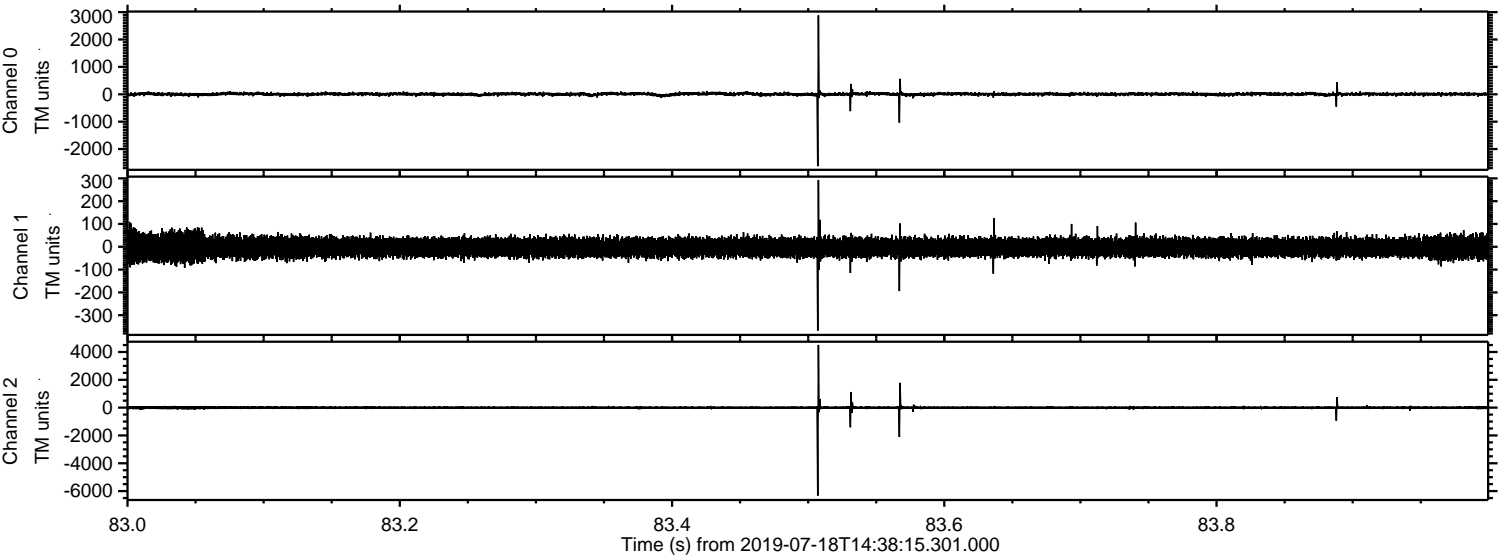



Processed Thu Jul 18 16:46:04 2019 by ELM ver.2012-10-06 from 001\_\_elm20190718\_143814\_\_dat00.bin

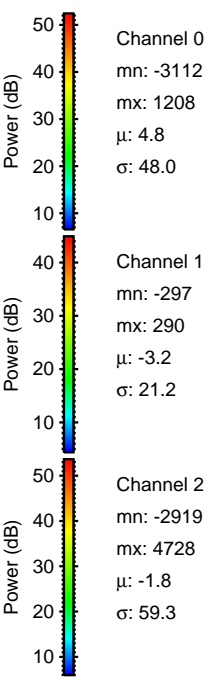
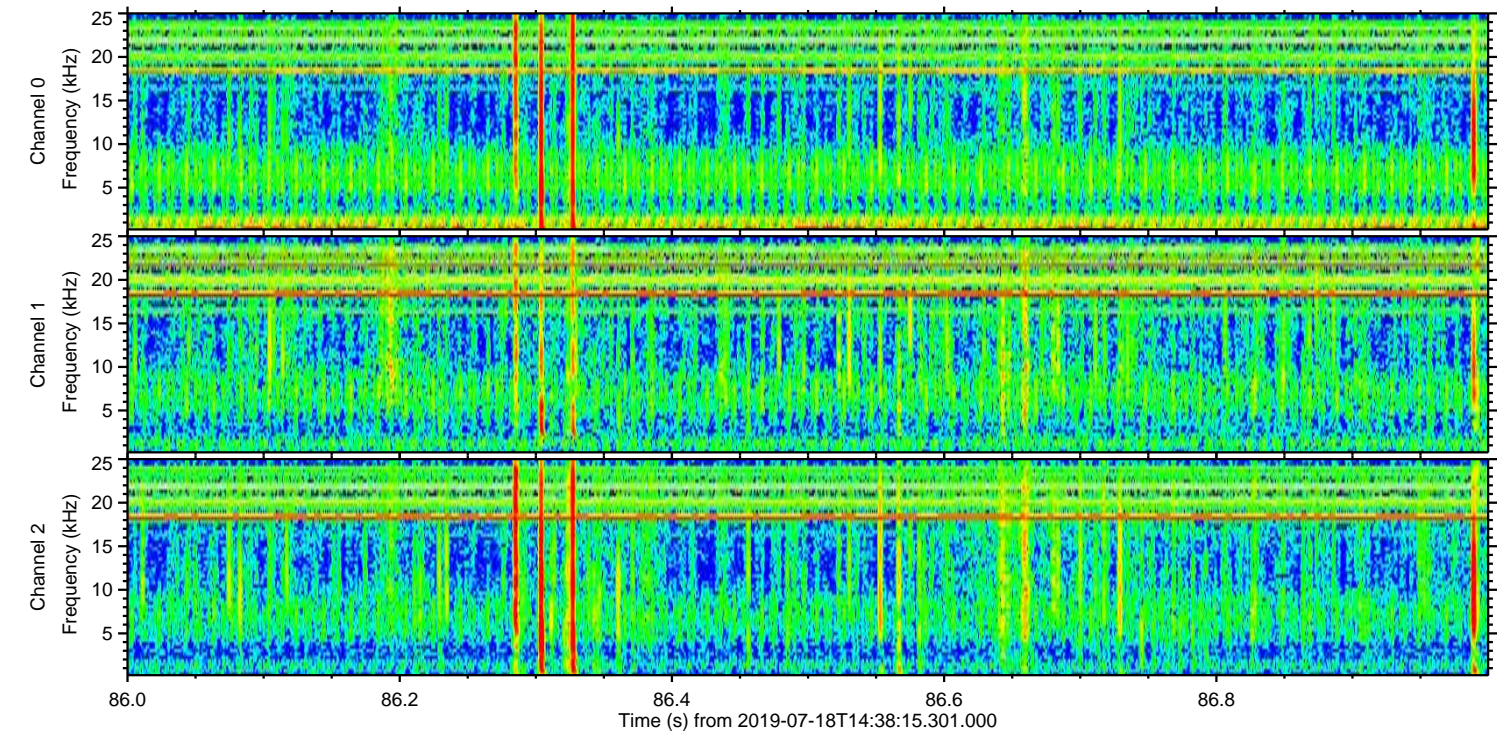
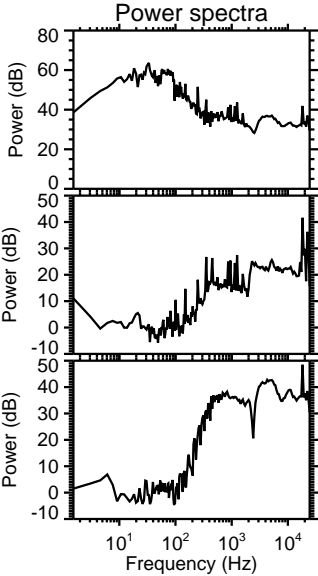
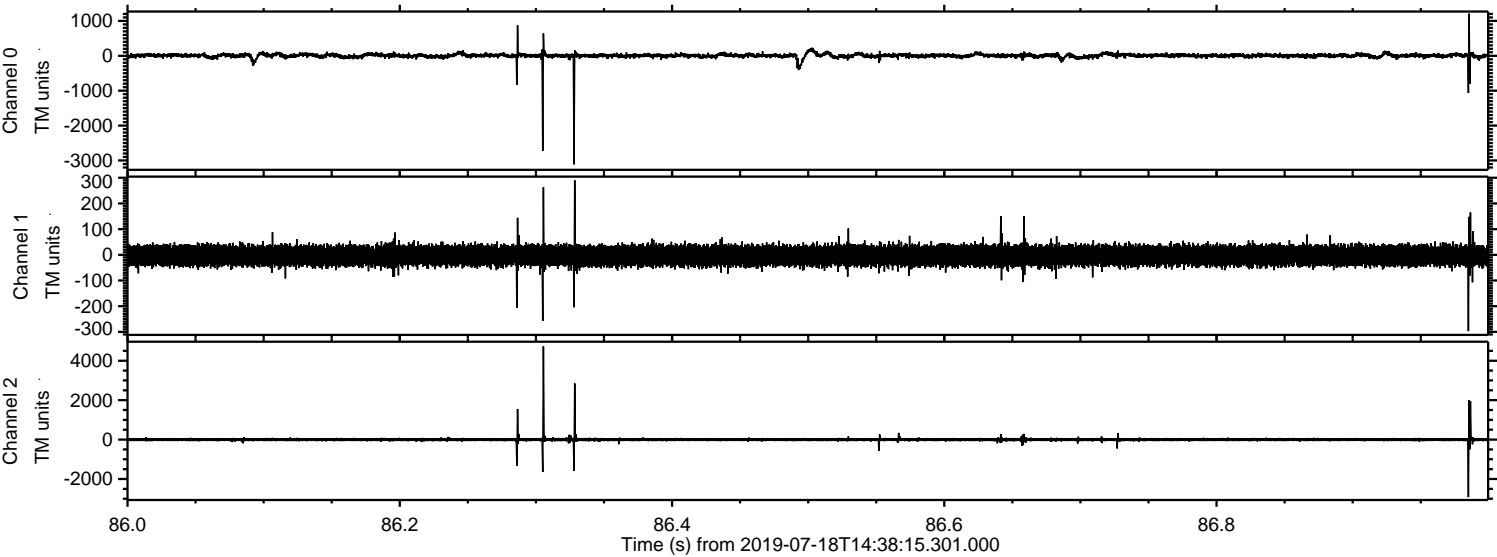



Processed Thu Jul 18 16:46:04 2019 by ELM ver.2012-10-06 from 001\_\_elm20190718\_143814\_\_dat00.bin

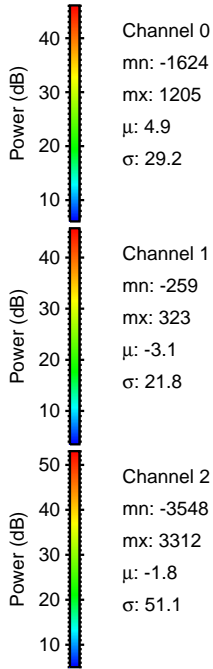
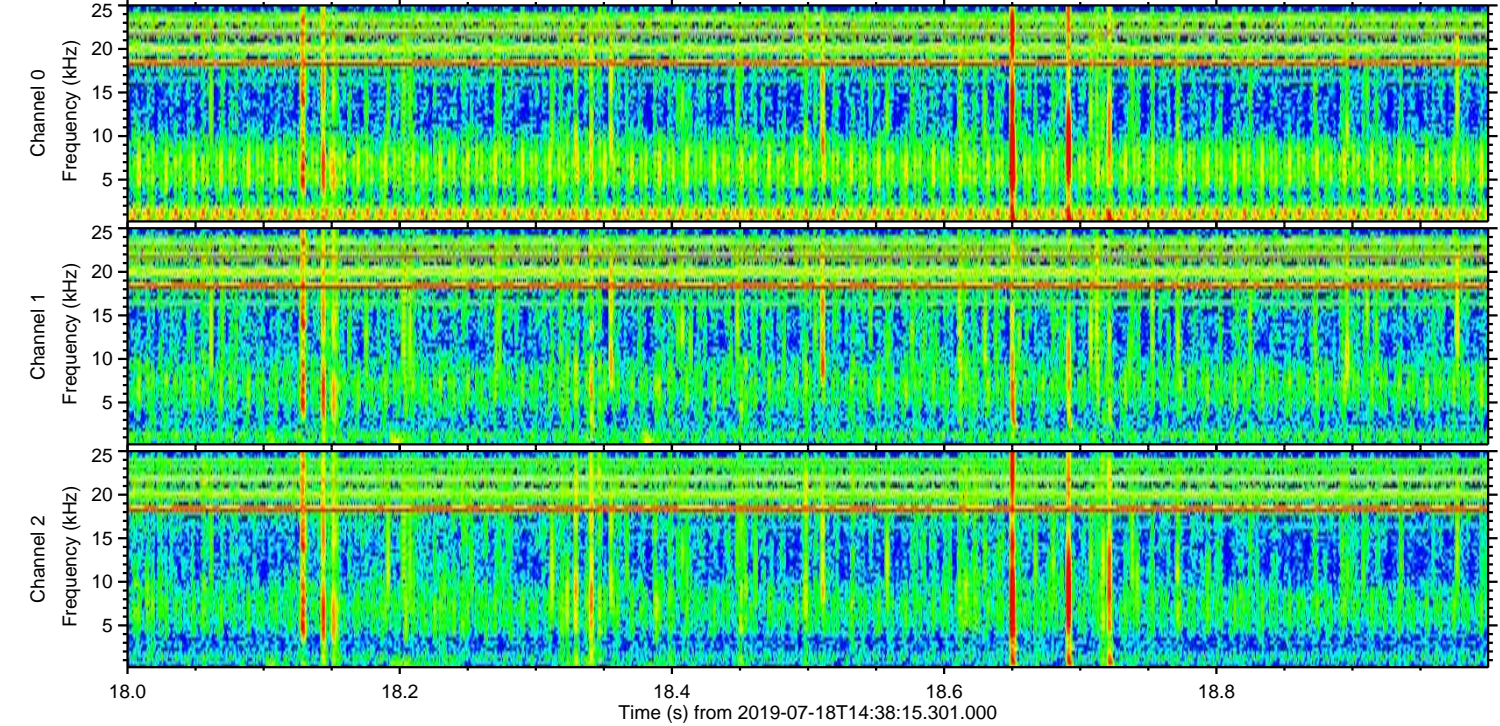
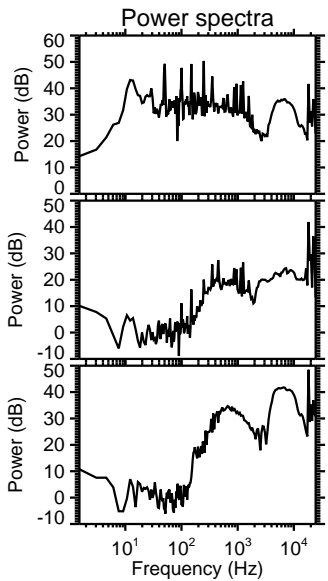
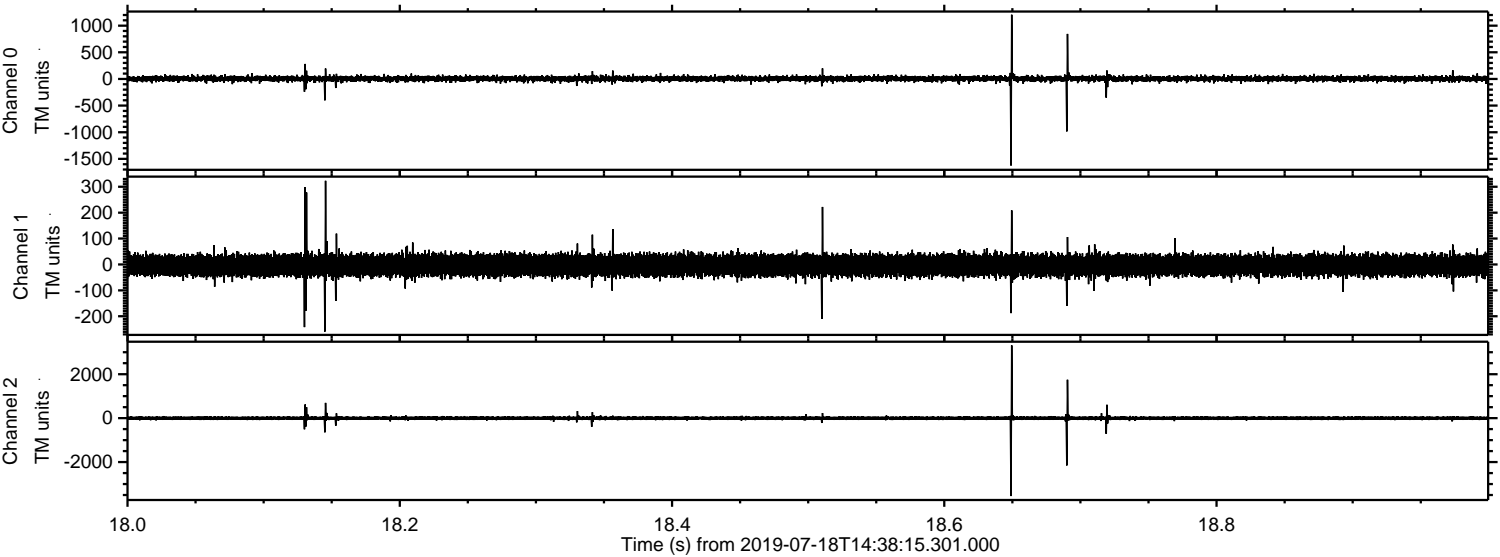

Channel 0  
mn: -1624  
mx: 1205  
 $\mu$ : 4.9  
 $\sigma$ : 29.2

Channel 1  
mn: -259  
mx: 323  
 $\mu$ : -3.1  
 $\sigma$ : 21.8

Channel 2  
mn: -3548  
mx: 3312  
 $\mu$ : -1.8  
 $\sigma$ : 51.1



ELMAVAN 3D WAVEFORMS (Measured data sampled at 50 kHz) 51000 packets of 144 samples from 2019-07-18T14:38:15.301.000. Part 34/147

Processed Thu Jul 18 16:46:05 2019 by ELM ver.2012-10-06 from 001\_\_elm20190718\_143814\_\_dat00.bin

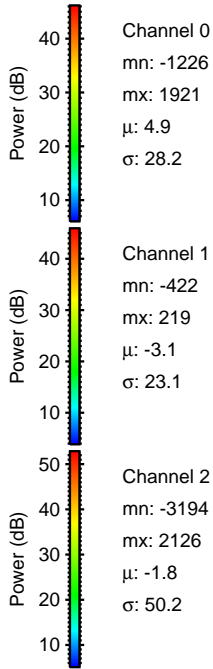
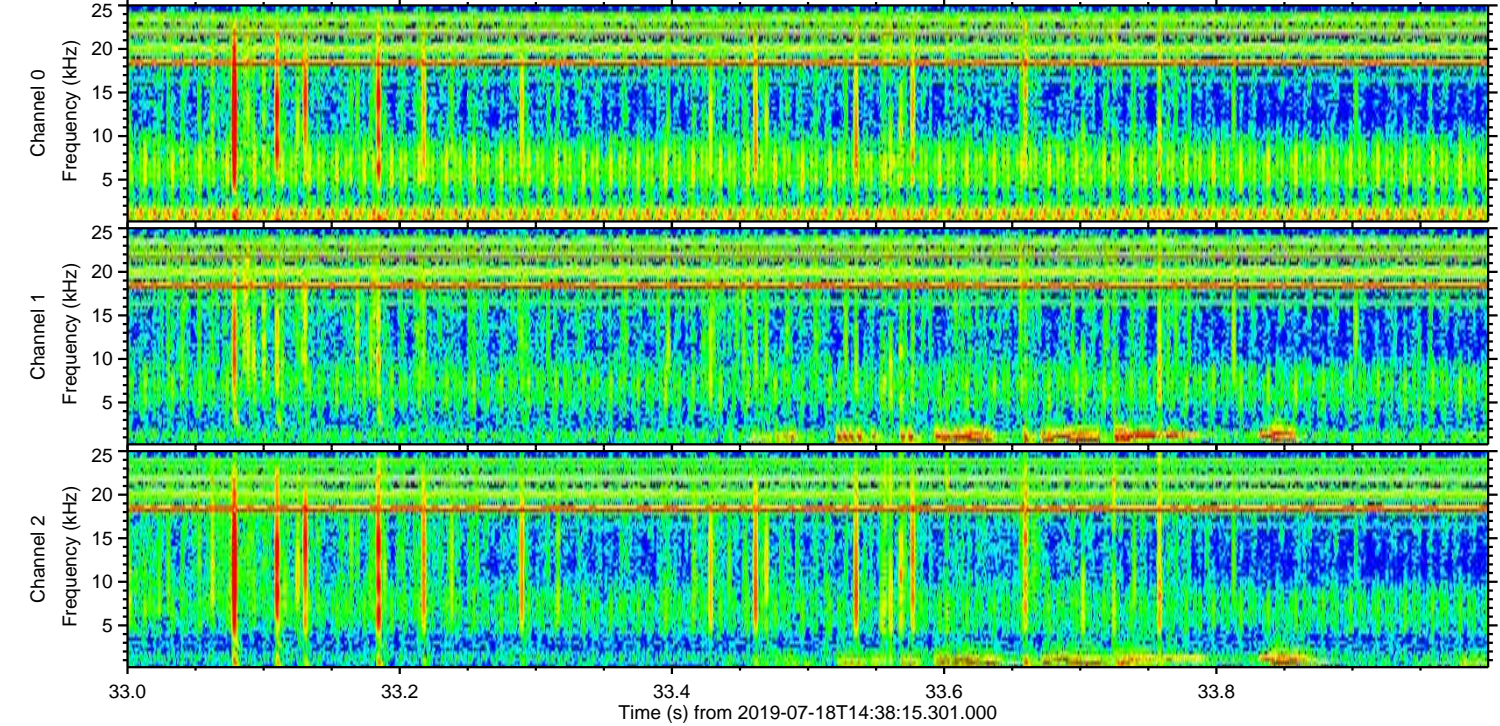
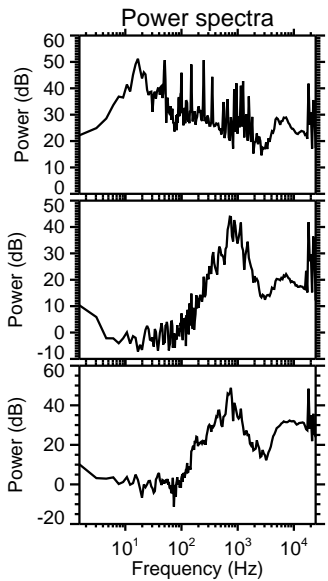
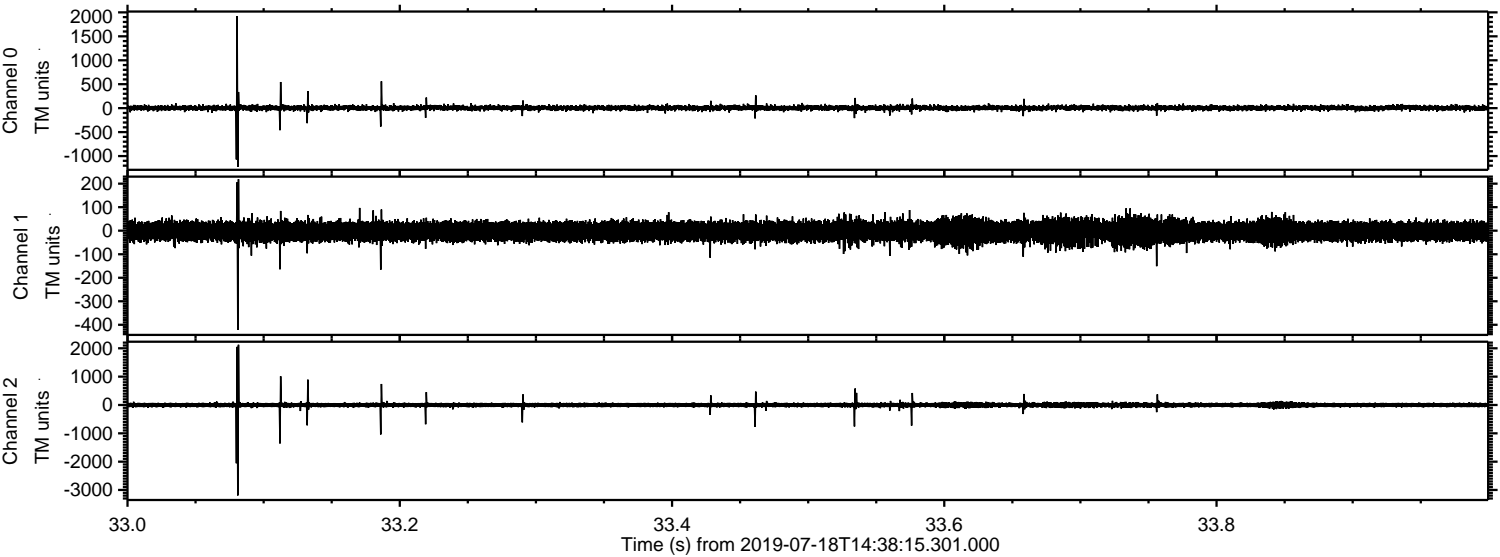



Processed Thu Jul 18 16:46:06 2019 by ELM ver.2012-10-06 from 001\_\_elm20190718\_143814\_\_dat00.bin

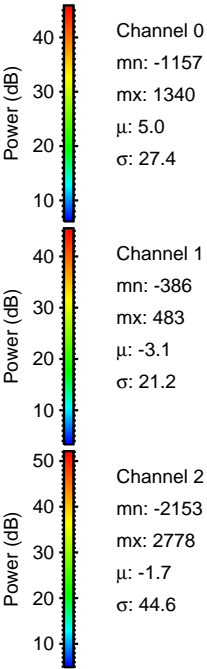
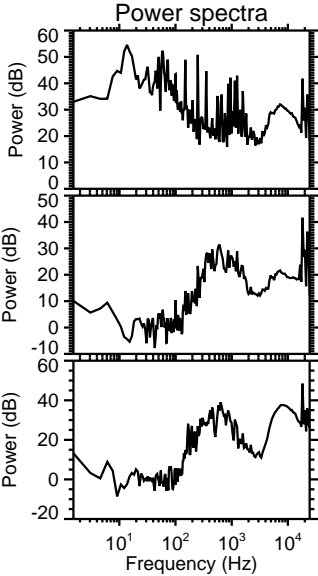
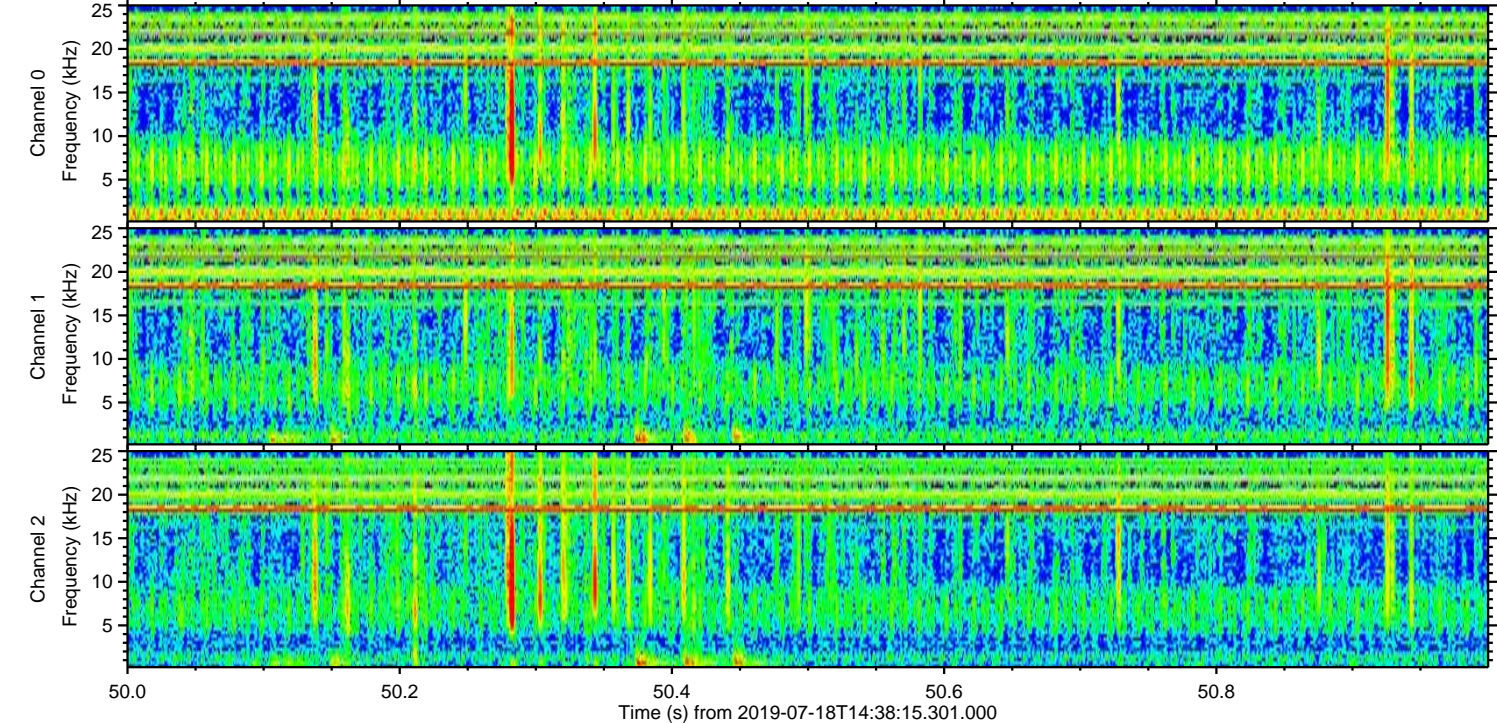
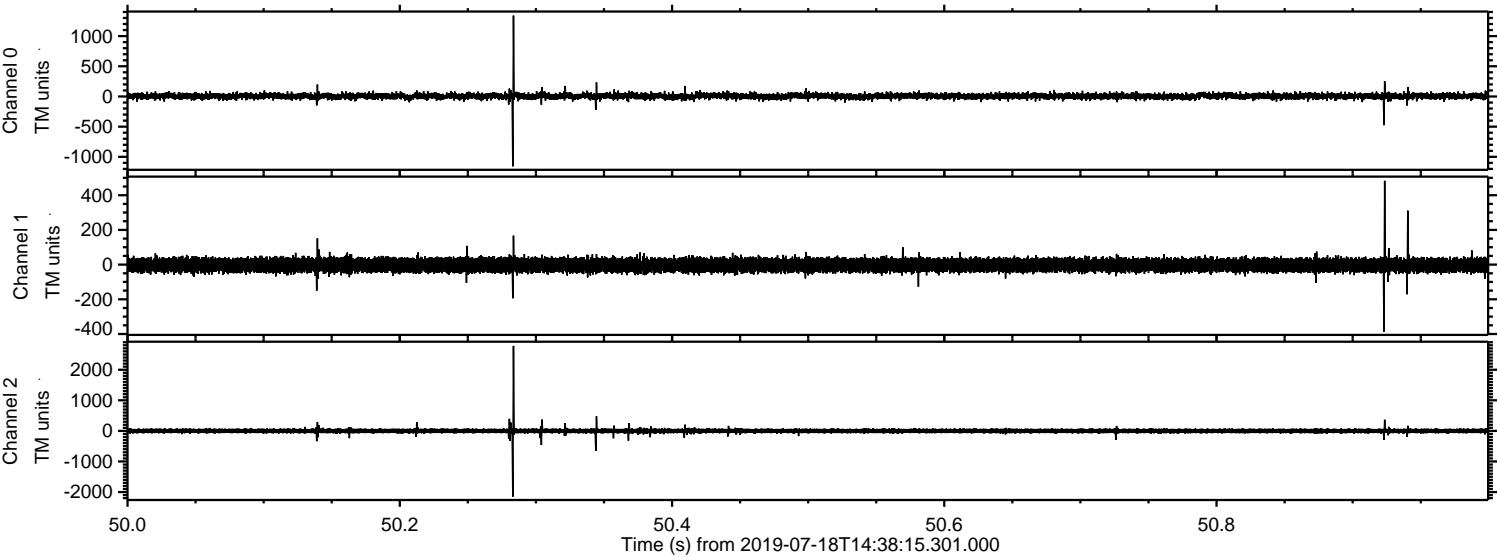



ELMAVAN 3D WAVEFORMS (Measured data sampled at 50 kHz) 51000 packets of 144 samples from 2019-07-18T14:38:15.301.000. Part 115/147

Processed Thu Jul 18 16:46:06 2019 by ELM ver.2012-10-06 from 001\_\_elm20190718\_143814\_\_dat00.bin

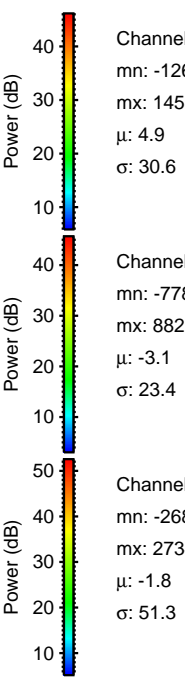
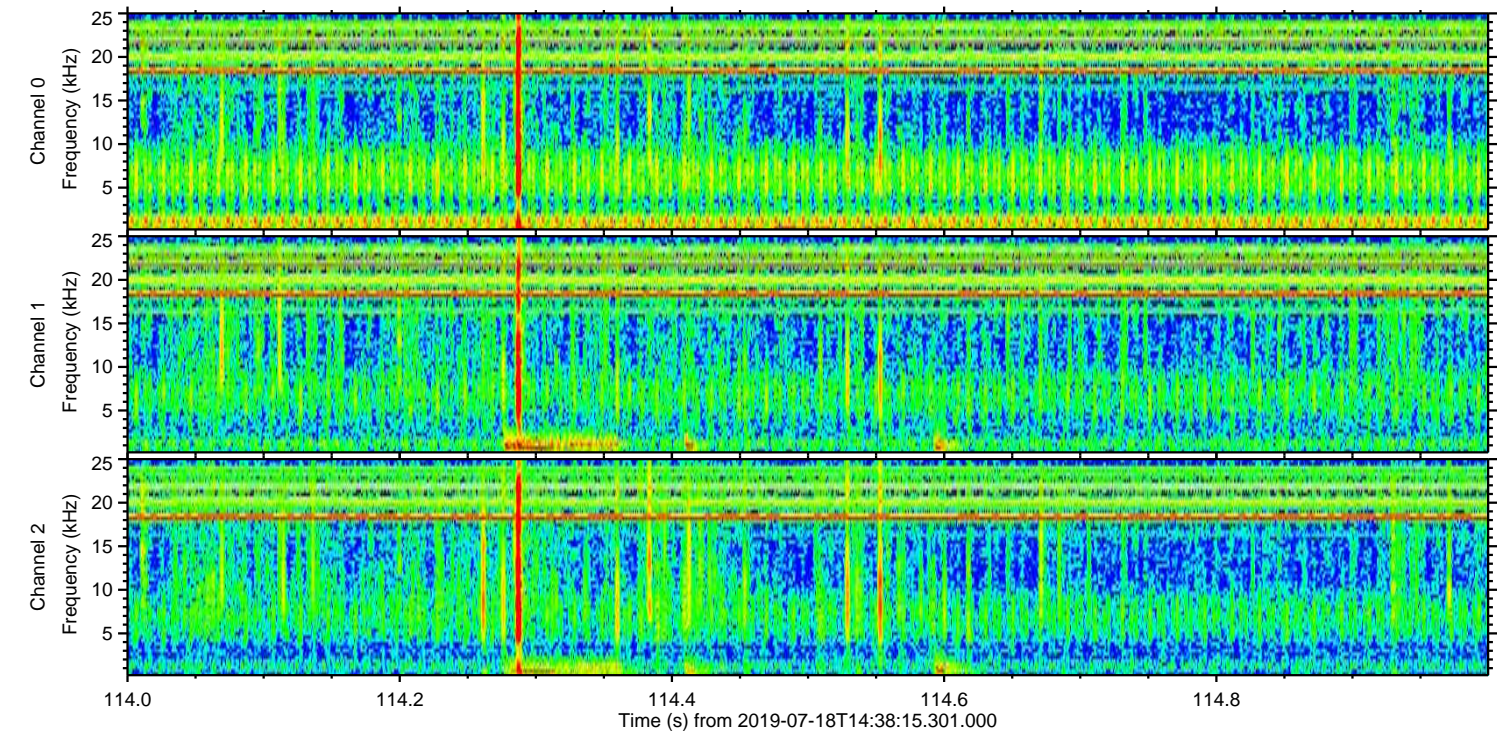
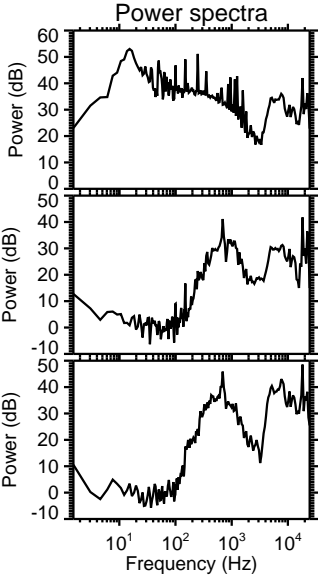
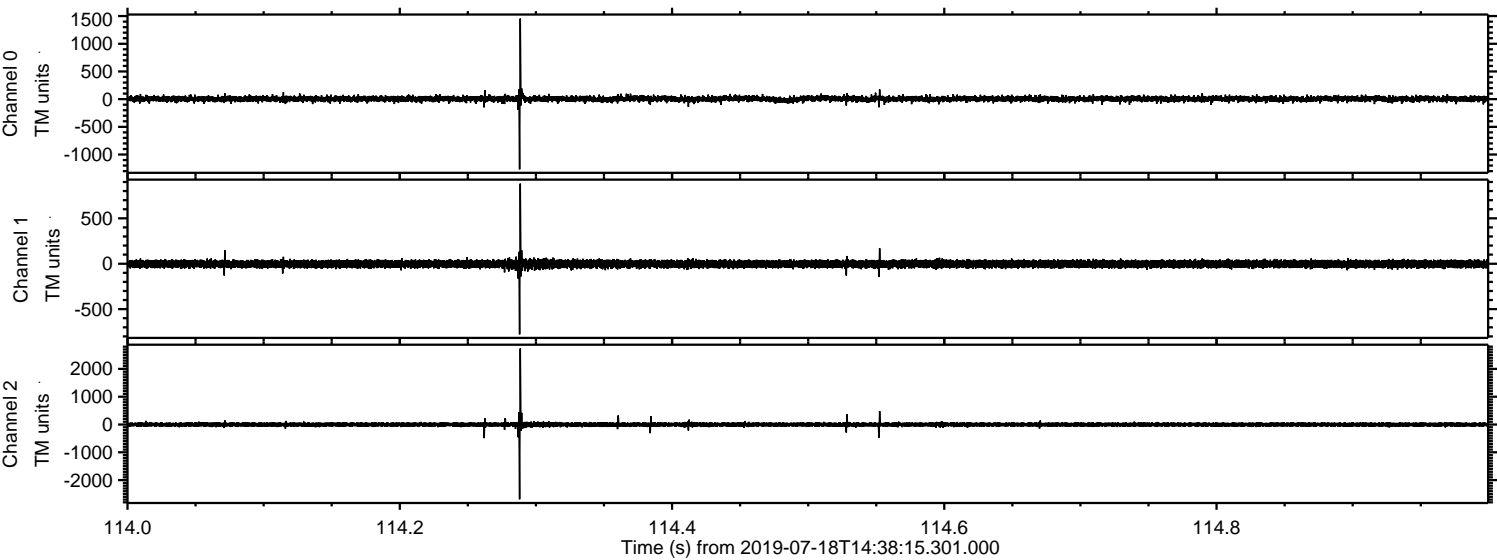



Processed Thu Jul 18 16:46:07 2019 by ELM ver.2012-10-06 from 001\_\_elm20190718\_143814\_\_dat00.bin

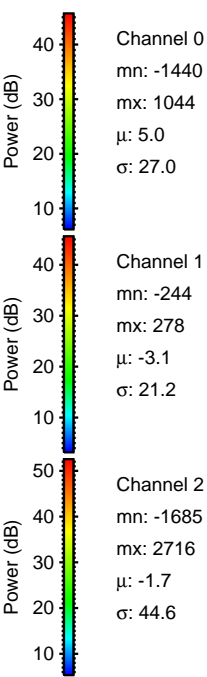
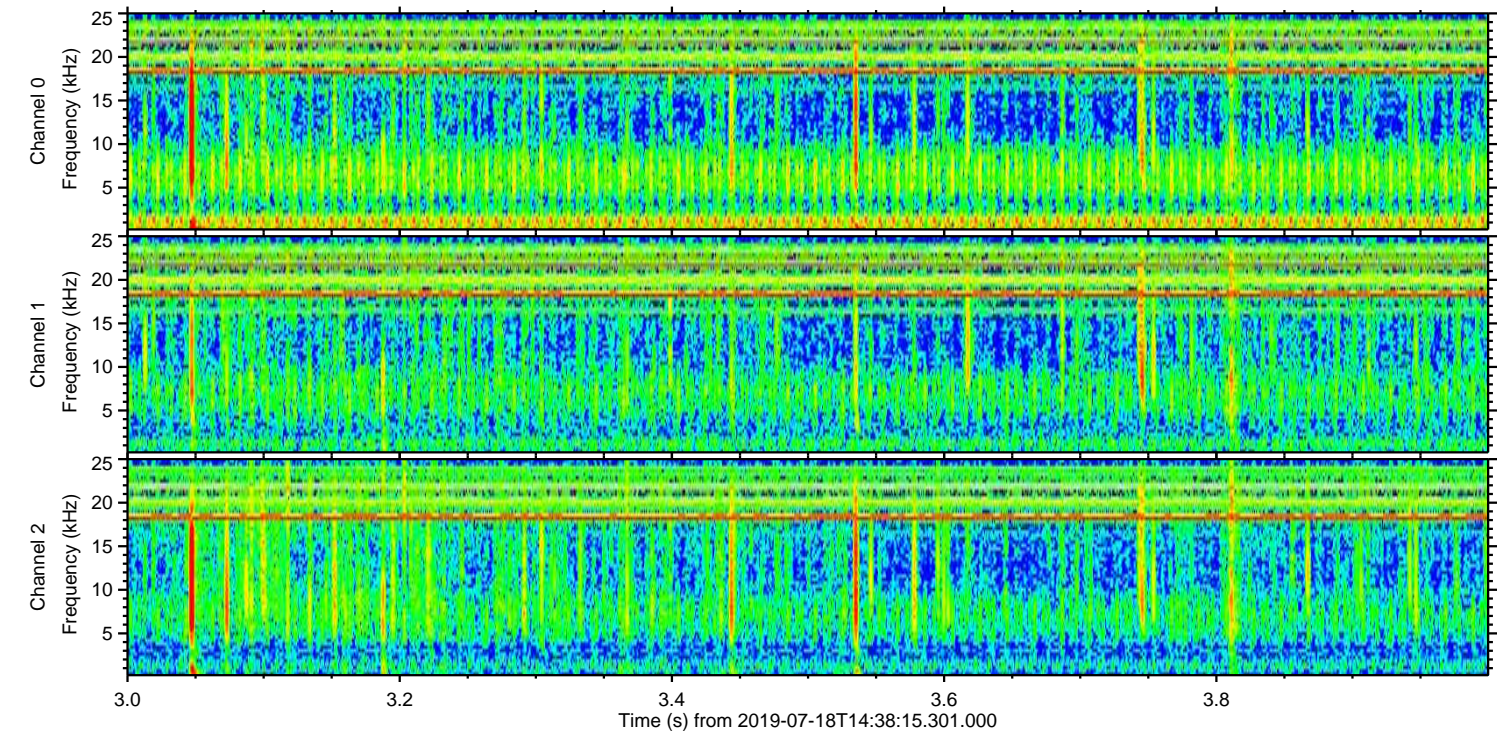
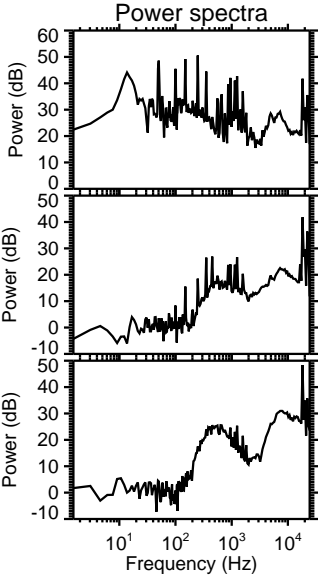
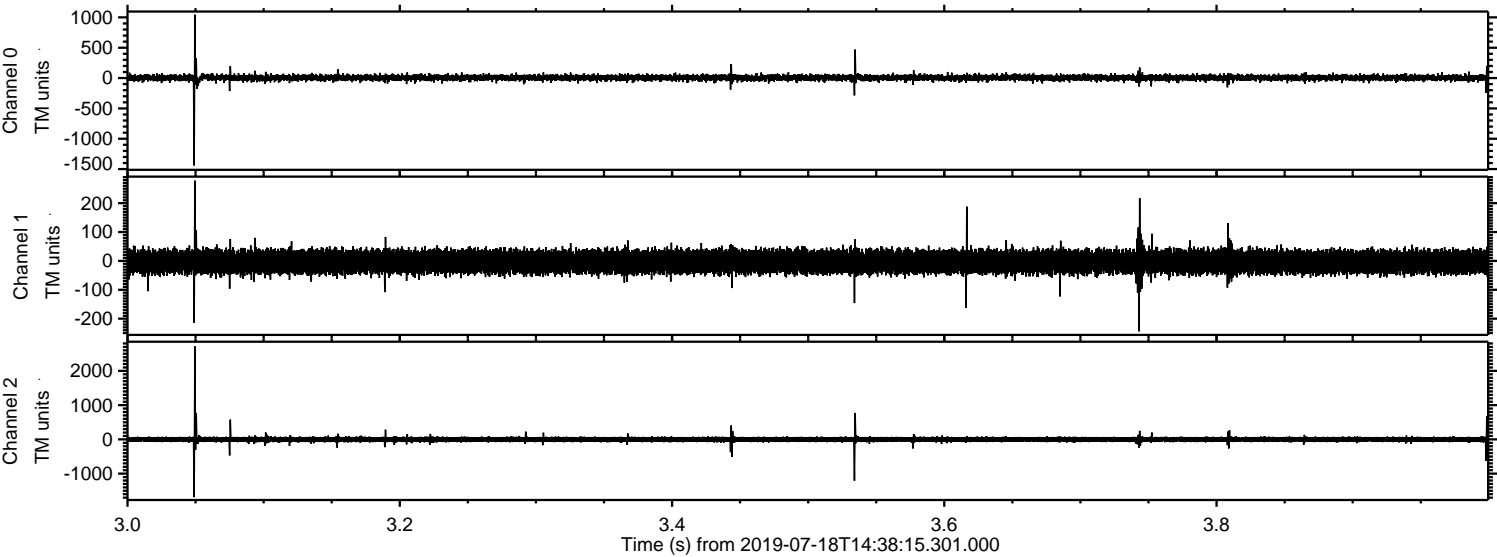



Processed Thu Jul 18 16:46:08 2019 by ELM ver.2012-10-06 from 001\_\_elm20190718\_143814\_\_dat00.bin

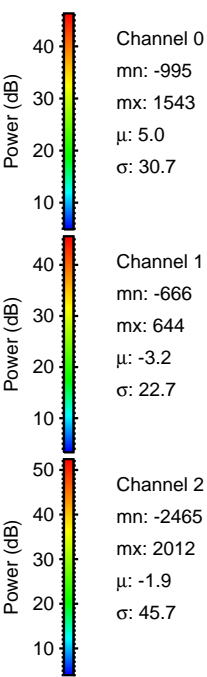
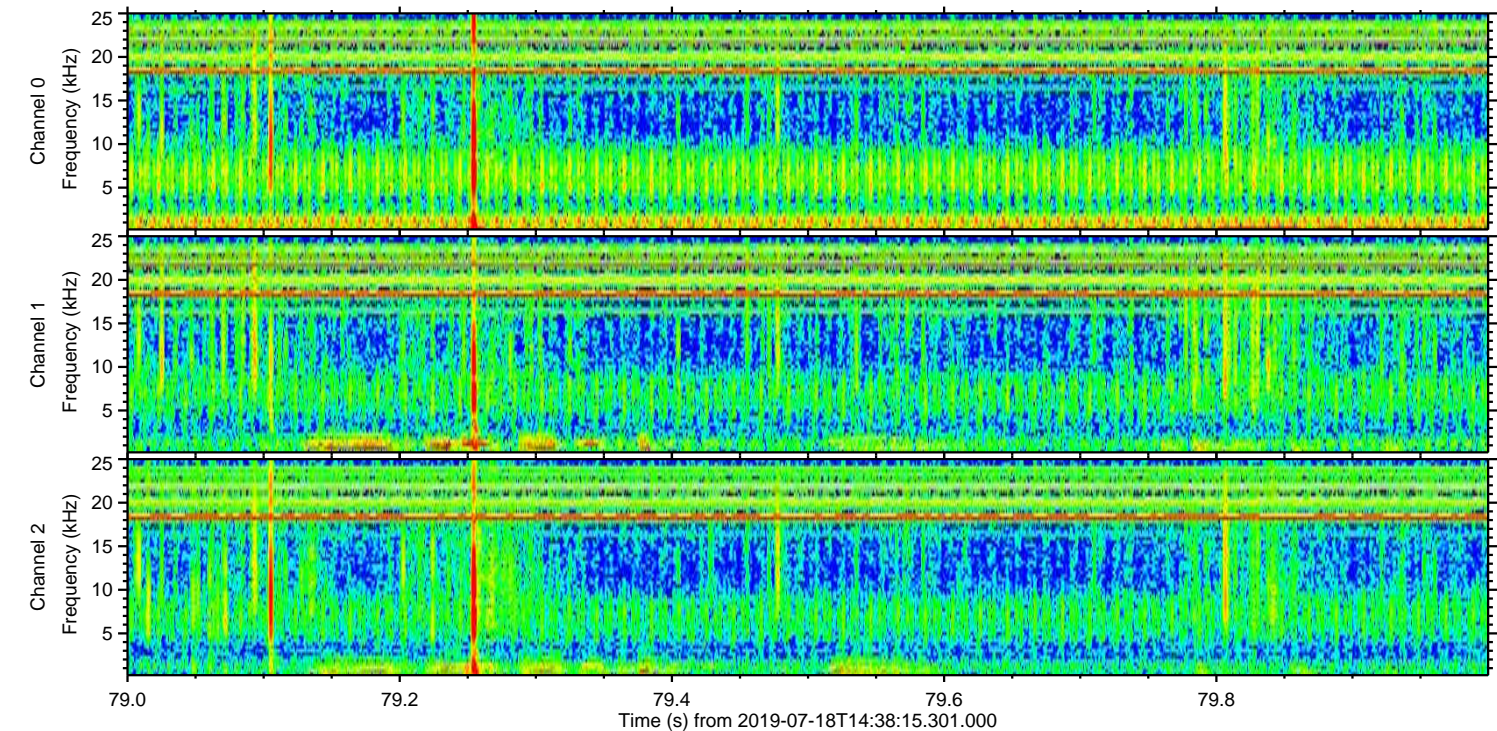
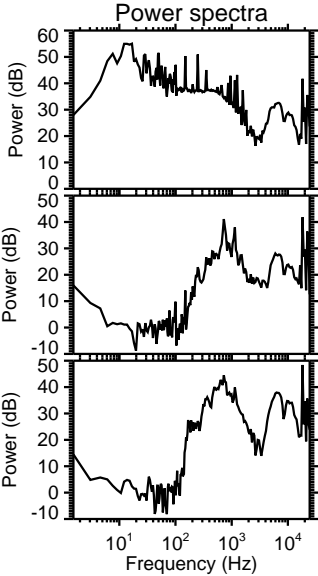
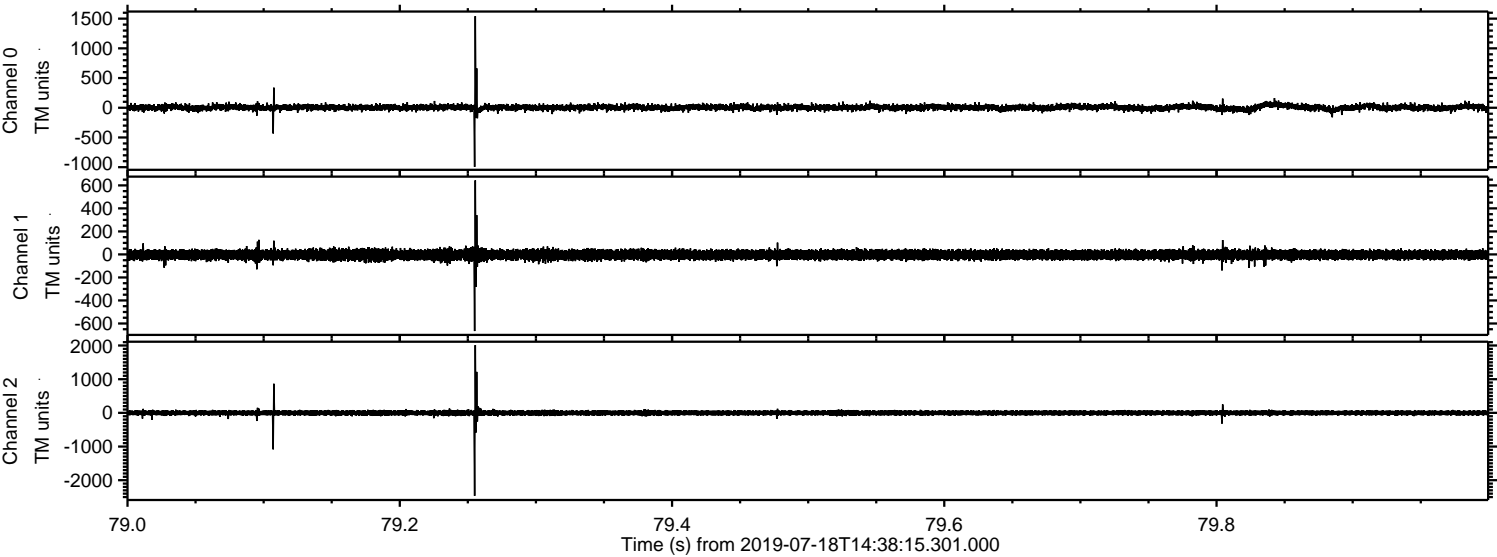



Processed Thu Jul 18 16:46:08 2019 by ELM ver.2012-10-06 from 001\_\_elm20190718\_143814\_\_dat00.bin

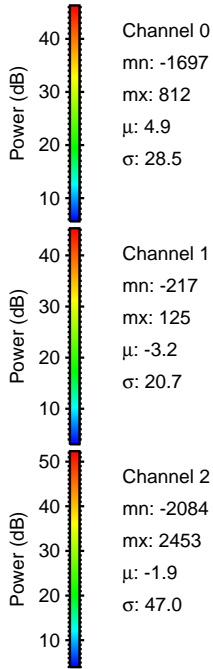
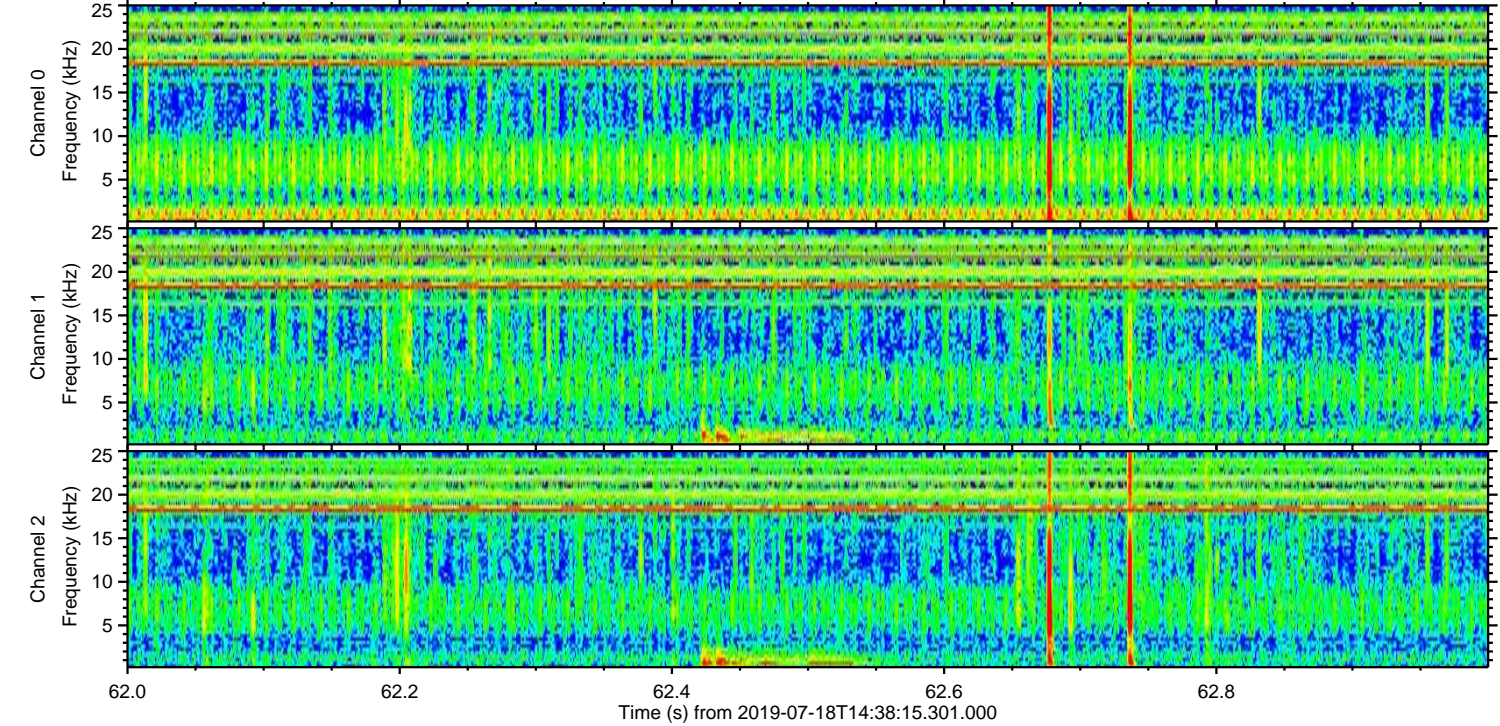
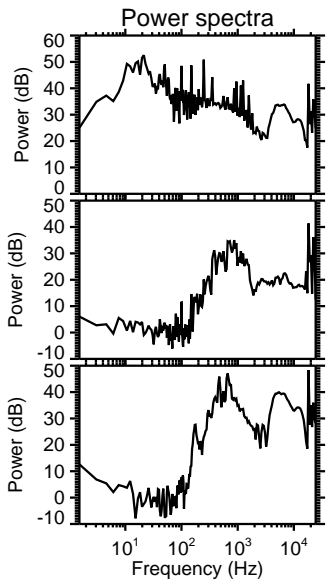
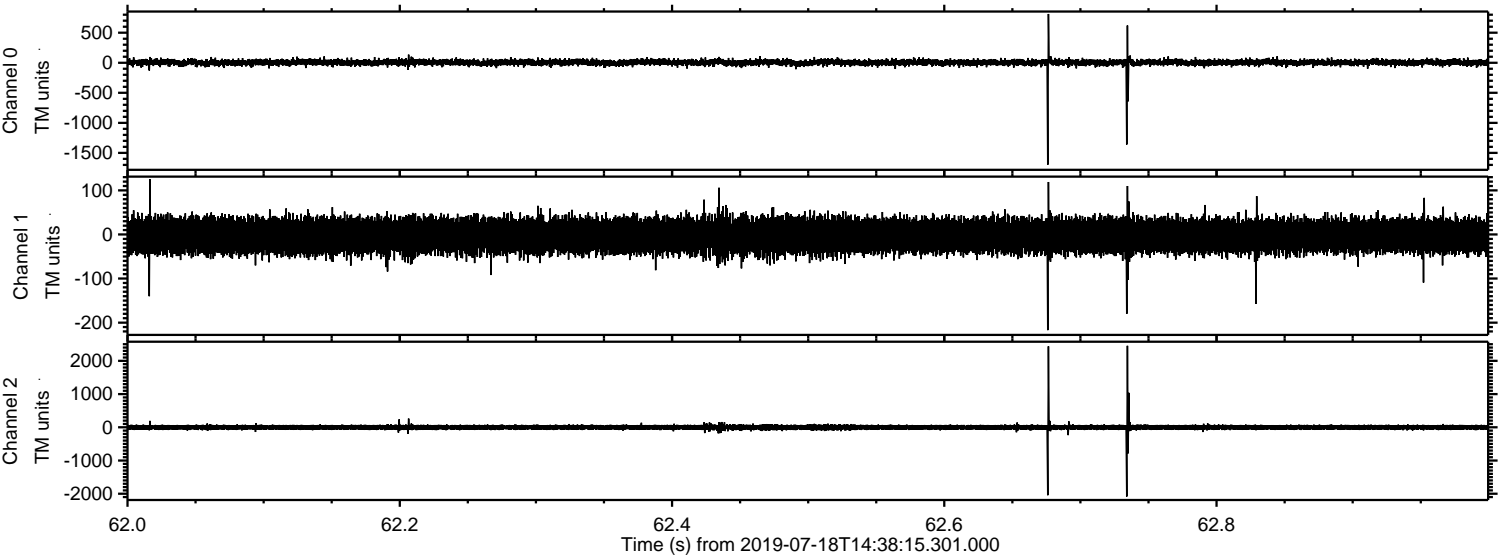



Processed Thu Jul 18 16:46:09 2019 by ELM ver.2012-10-06 from 001\_\_elm20190718\_143814\_\_dat00.bin

