

ELMAVAN 3D WAVEFORMS (Measured data sampled at 50 kHz) 51000 packets of 144 samples from 2019-07-07T22:27:38.491.999.

Processed Mon Jul 8 00:35:23 2019 by ELM ver.2012-10-06 from 001__elm20190707_222737__dat00.bin

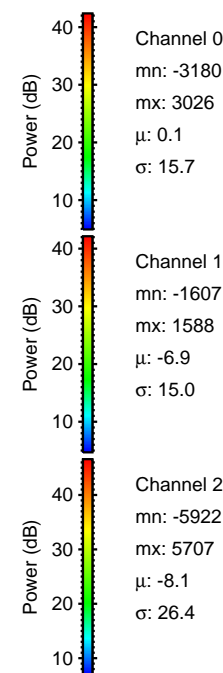

Processed Mon Jul 8 00:35:29 2019 by ELM ver.2012-10-06 from 001__elm20190707_222737__dat00.bin

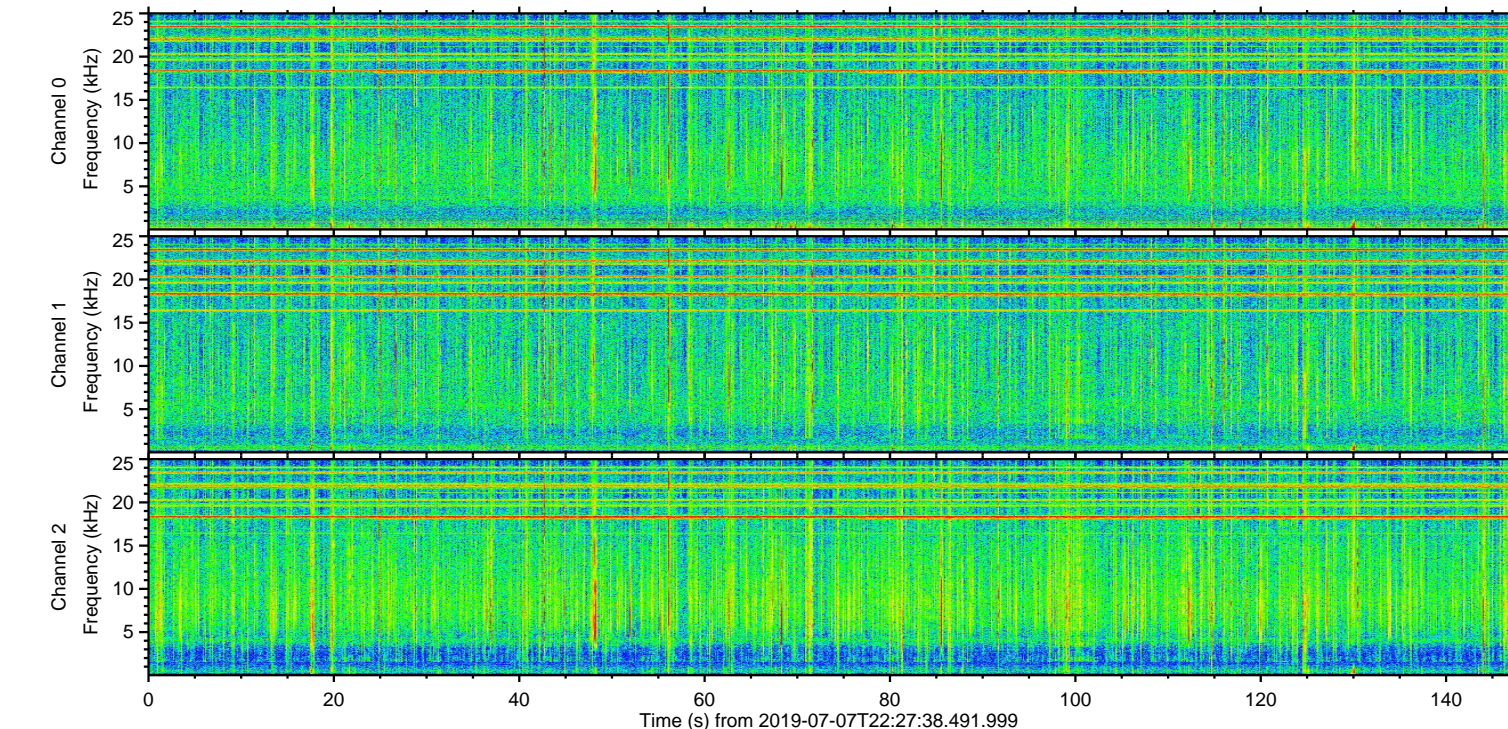
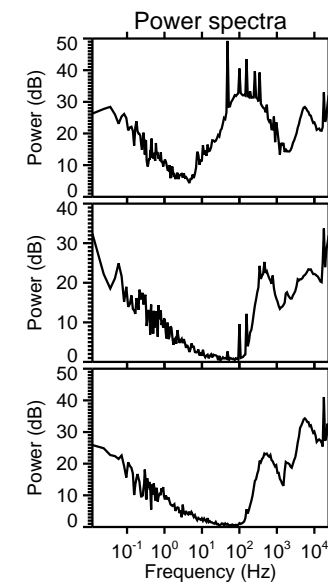
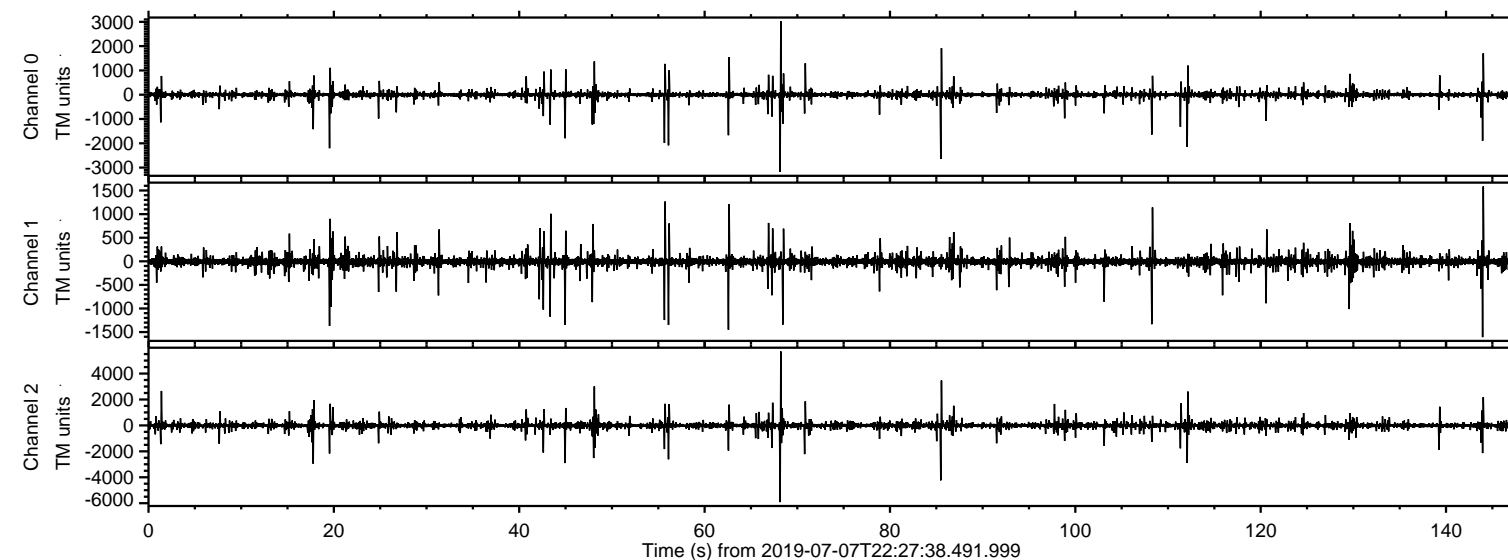
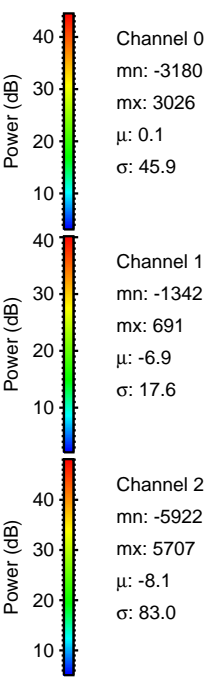
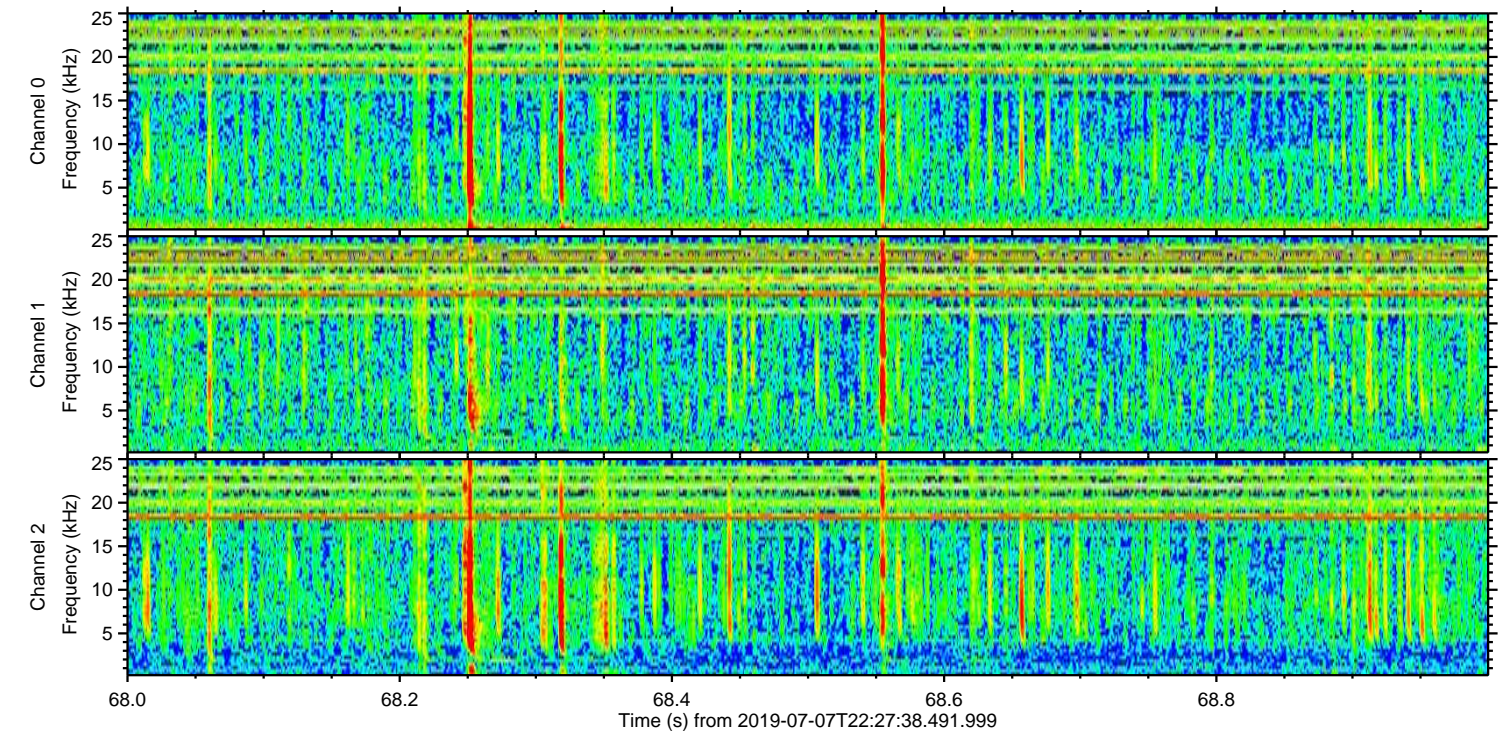
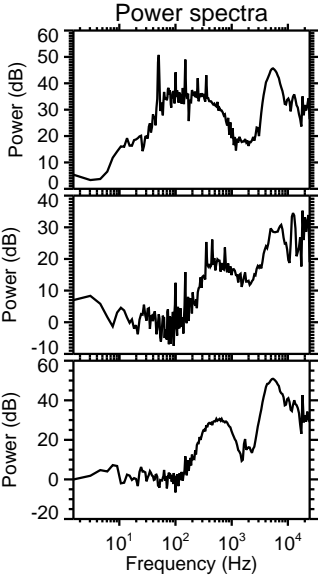
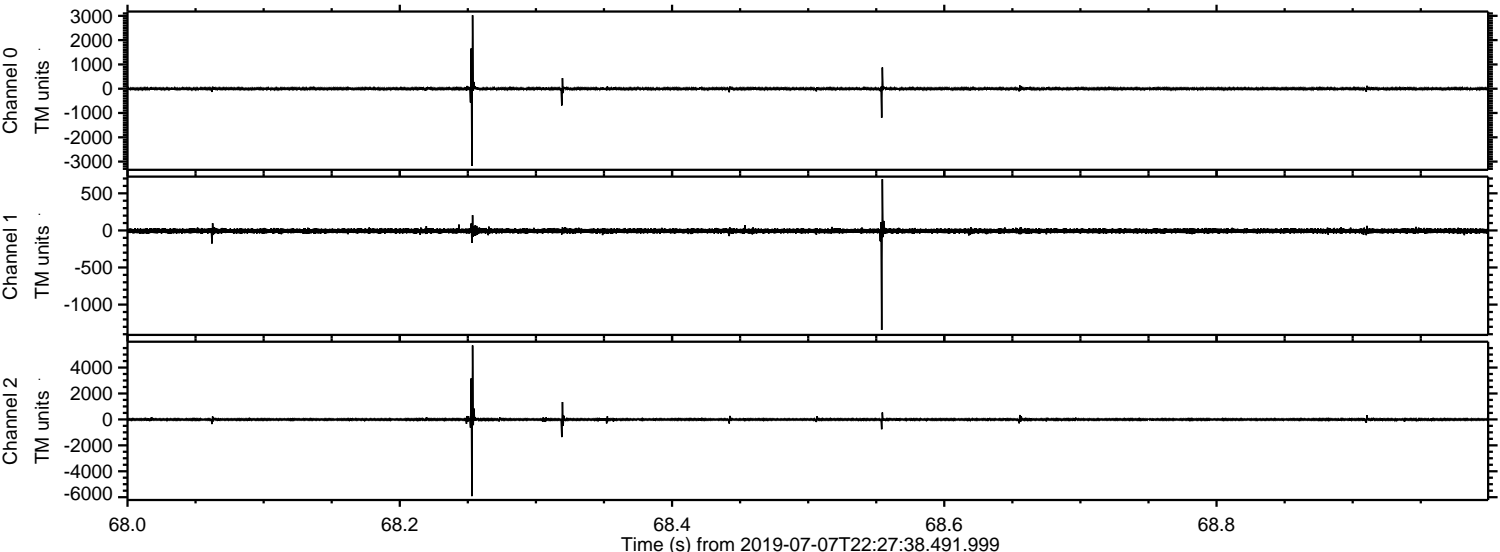

Processed Mon Jul 8 00:35:30 2019 by ELM ver.2012-10-06 from 001__elm20190707_222737__dat00.bin

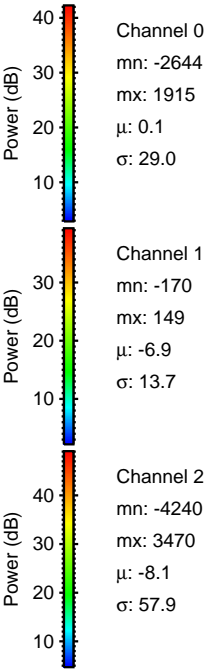
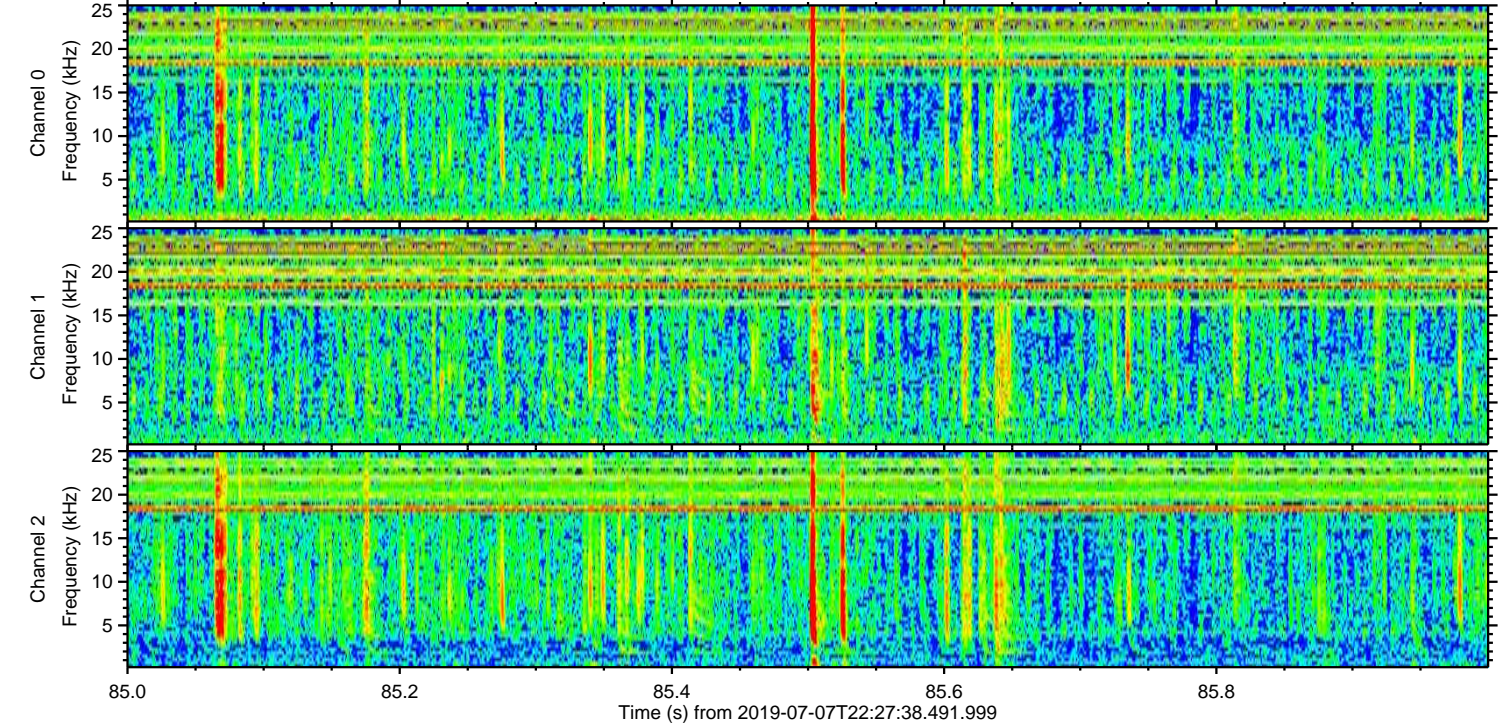
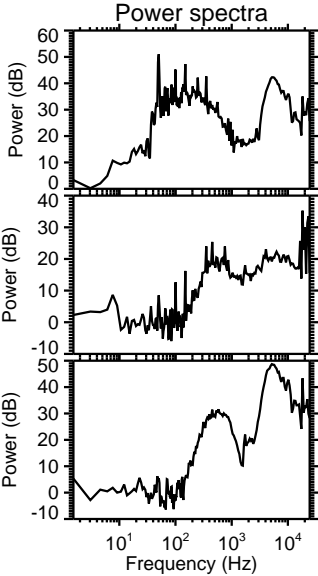
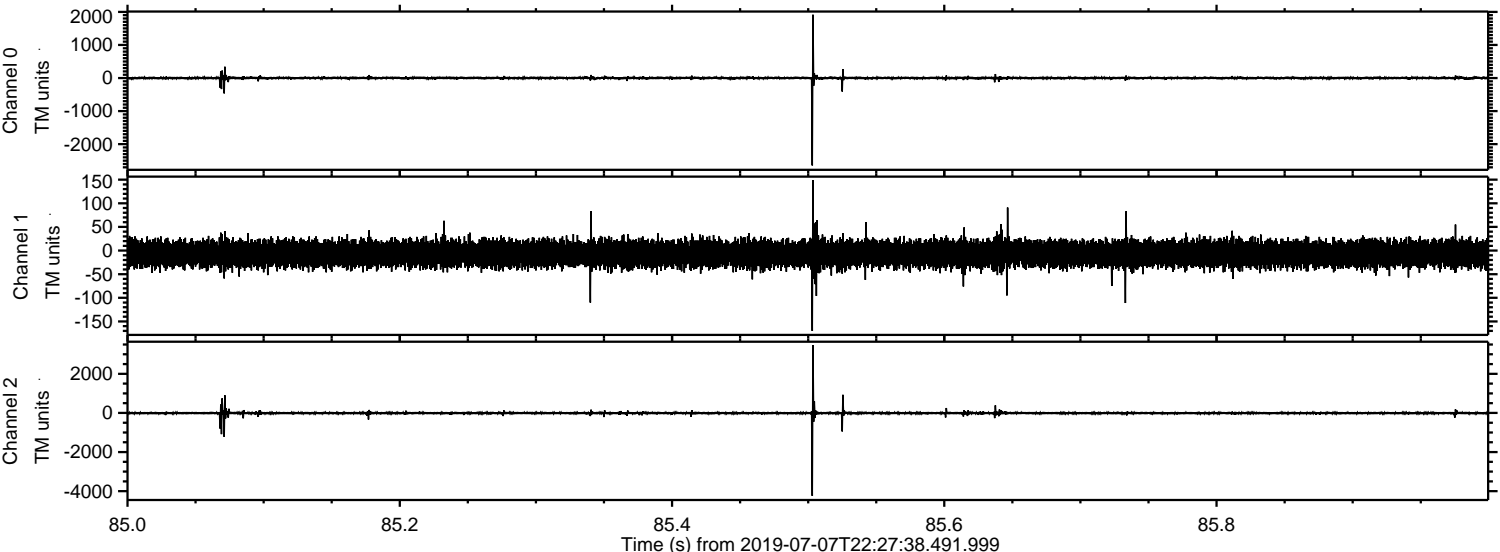

Processed Mon Jul 8 00:35:31 2019 by ELM ver.2012-10-06 from 001__elm20190707_222737__dat00.bin

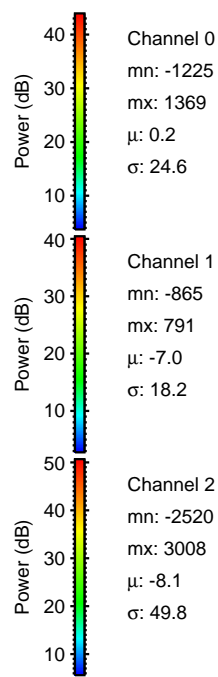
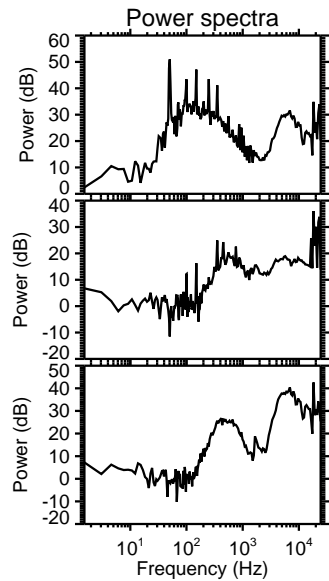
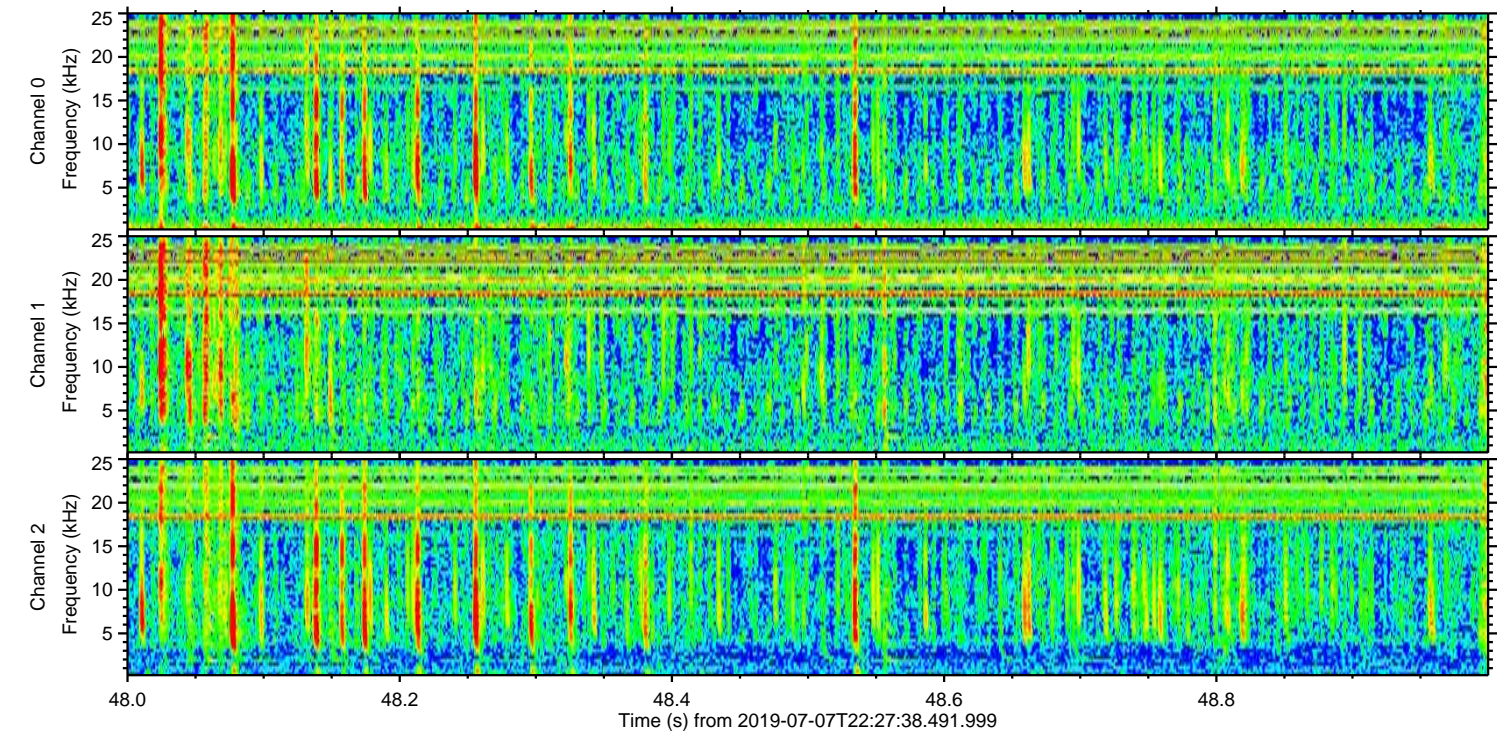
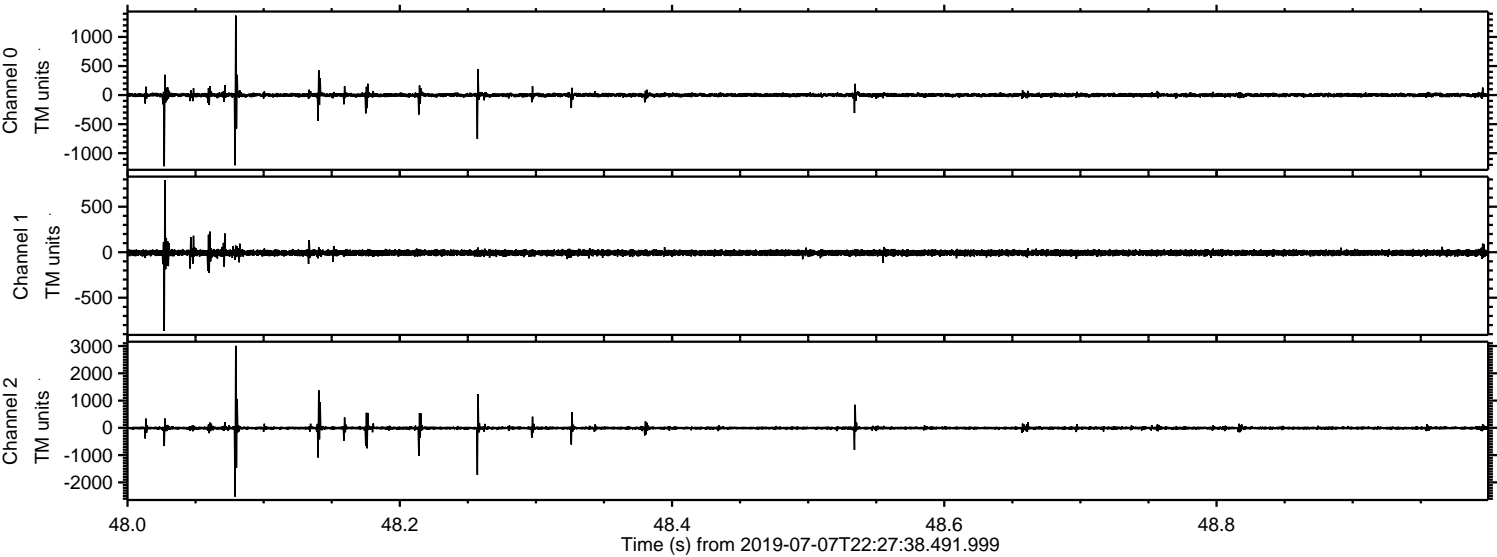

ELMAVAN 3D WAVEFORMS (Measured data sampled at 50 kHz) 51000 packets of 144 samples from 2019-07-07T22:27:38.491.999. Part 18/147

Processed Mon Jul 8 00:35:31 2019 by ELM ver.2012-10-06 from 001__elm20190707_222737__dat00.bin

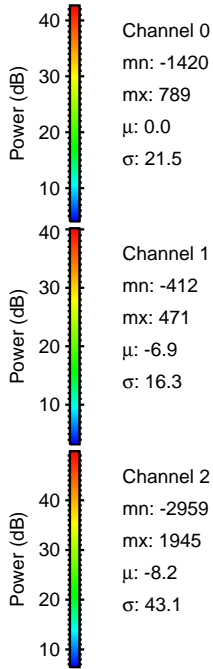
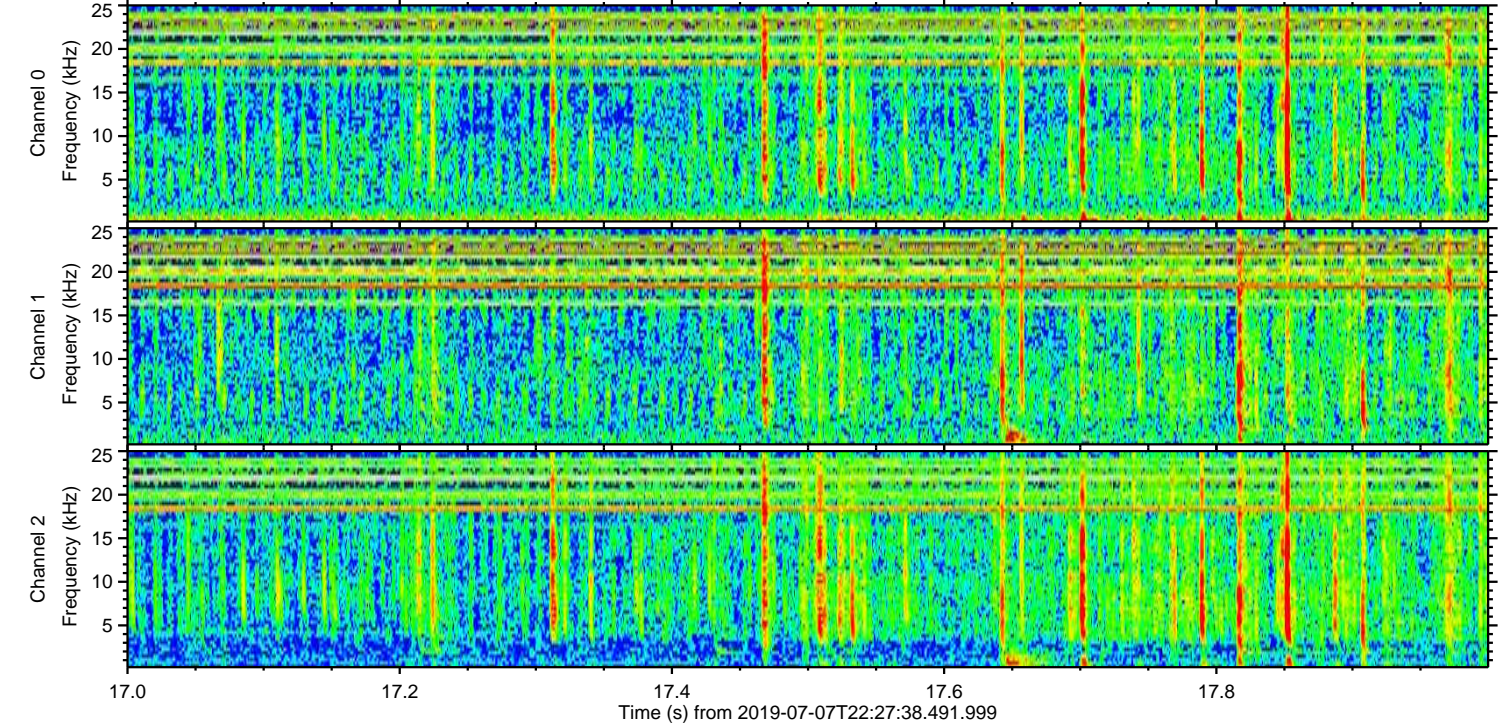
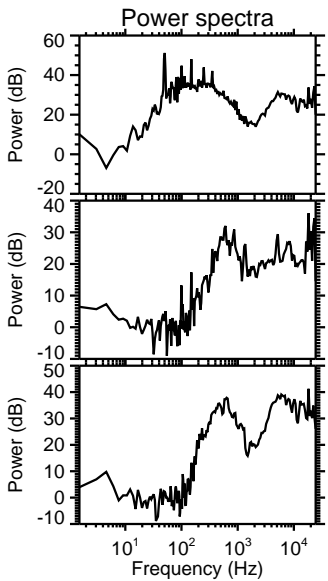
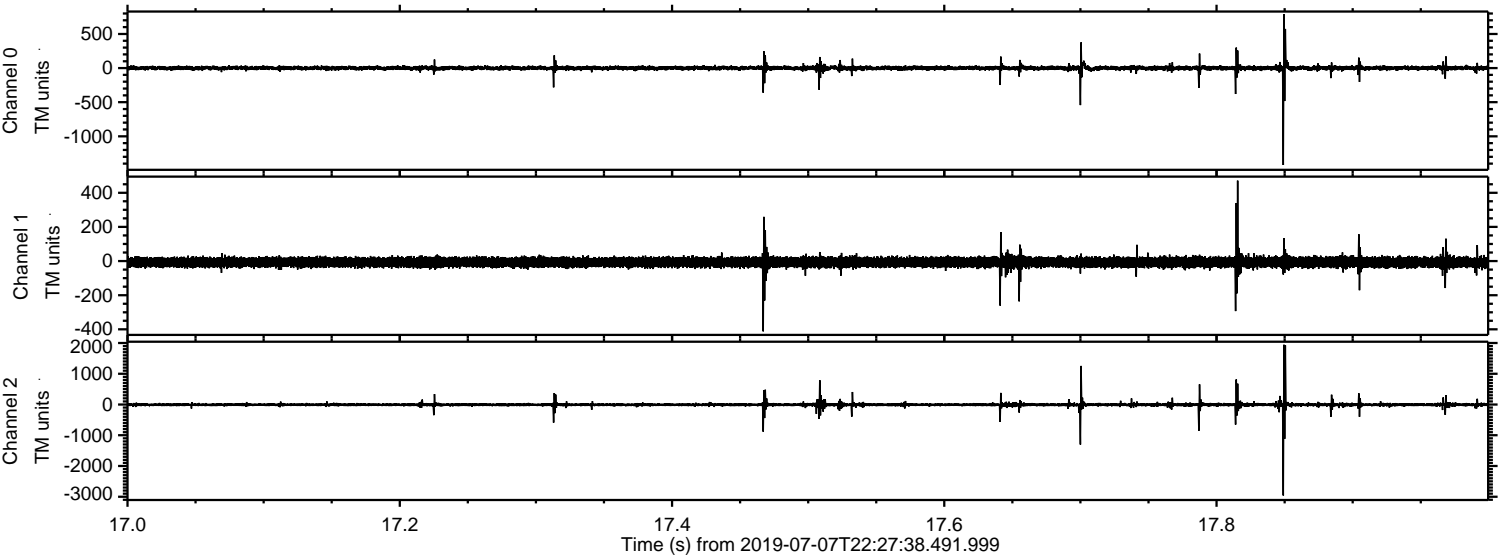

Processed Mon Jul 8 00:35:32 2019 by ELM ver.2012-10-06 from 001__elm20190707_222737__dat00.bin

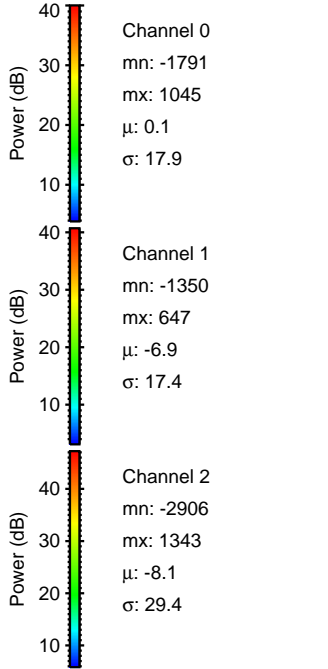
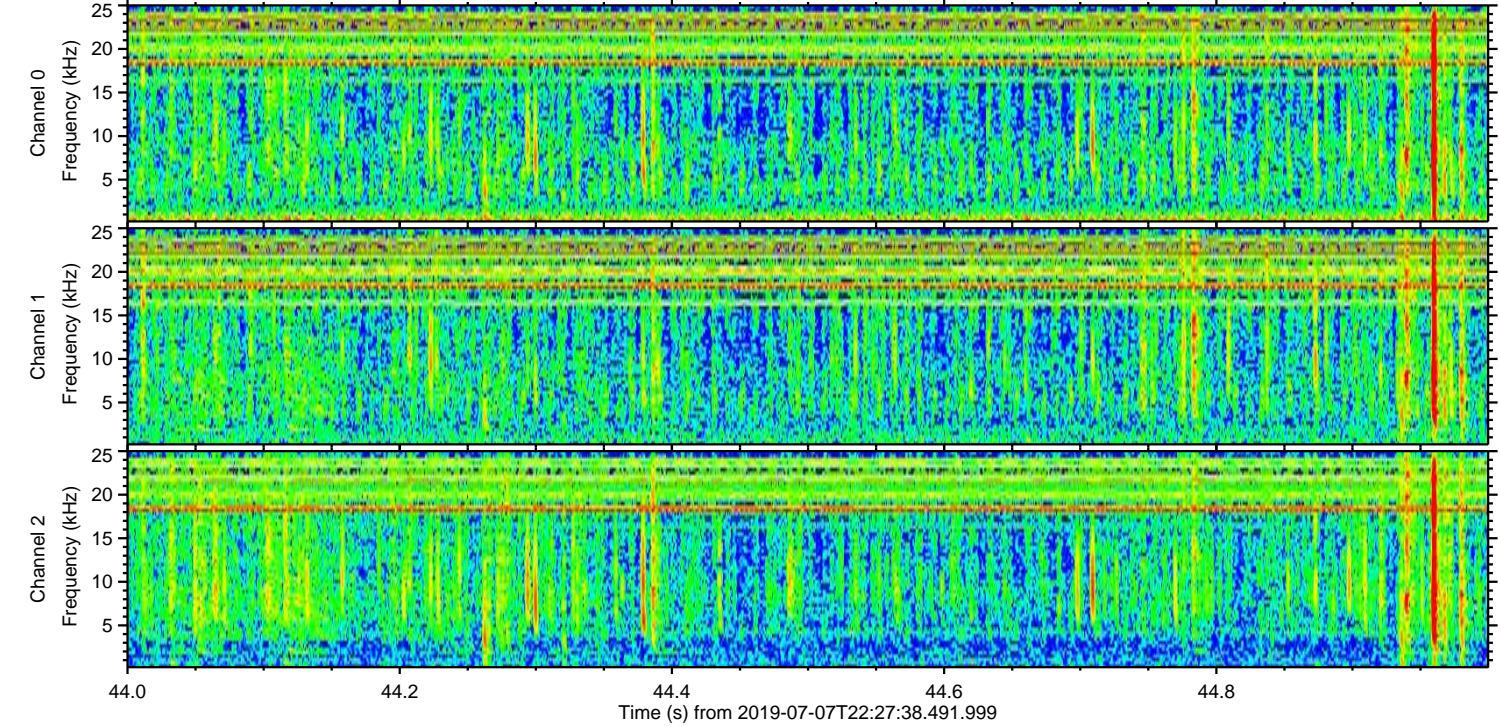
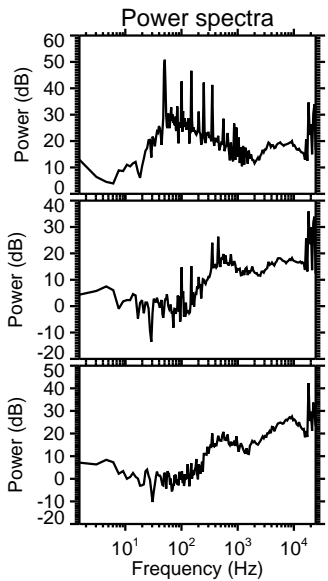
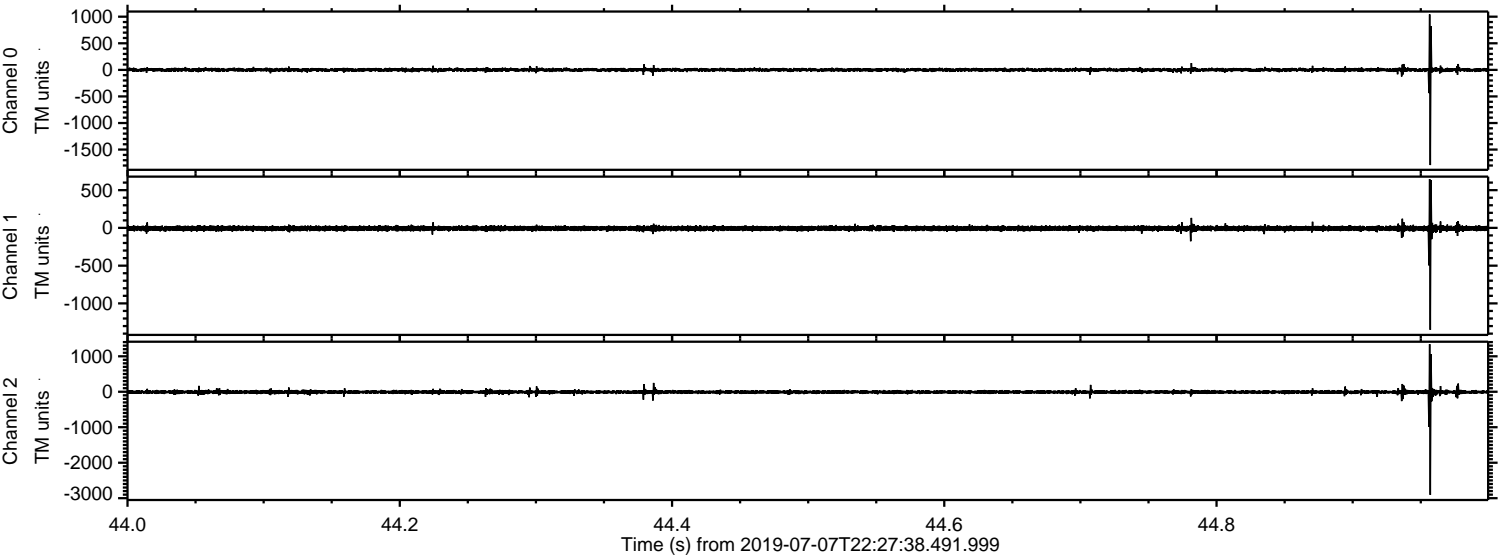

ELMAVAN 3D WAVEFORMS (Measured data sampled at 50 kHz) 51000 packets of 144 samples from 2019-07-07T22:27:38.491.999. Part 113/147

Processed Mon Jul 8 00:35:32 2019 by ELM ver.2012-10-06 from 001__elm20190707_222737__dat00.bin

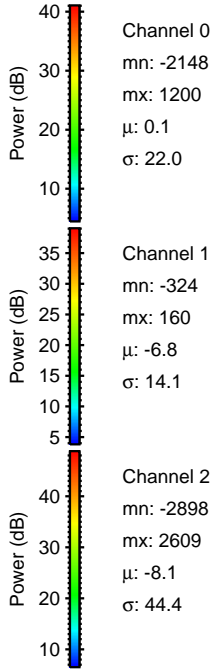
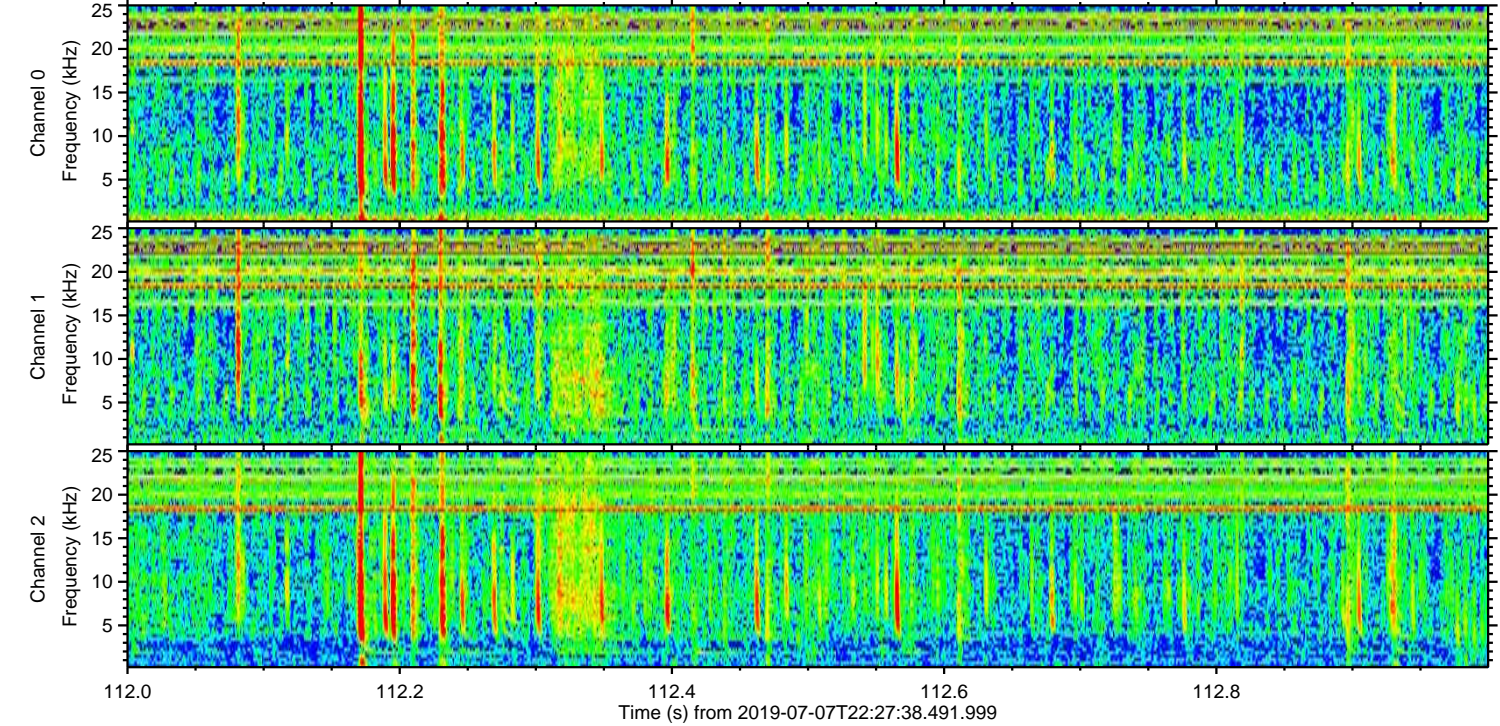
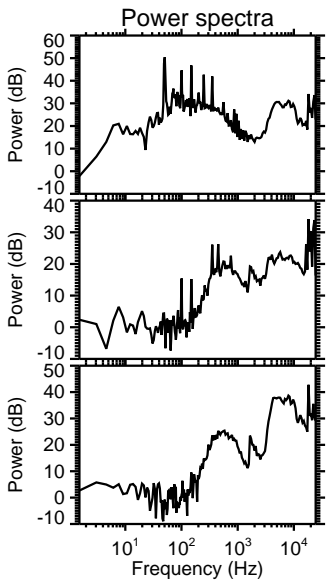
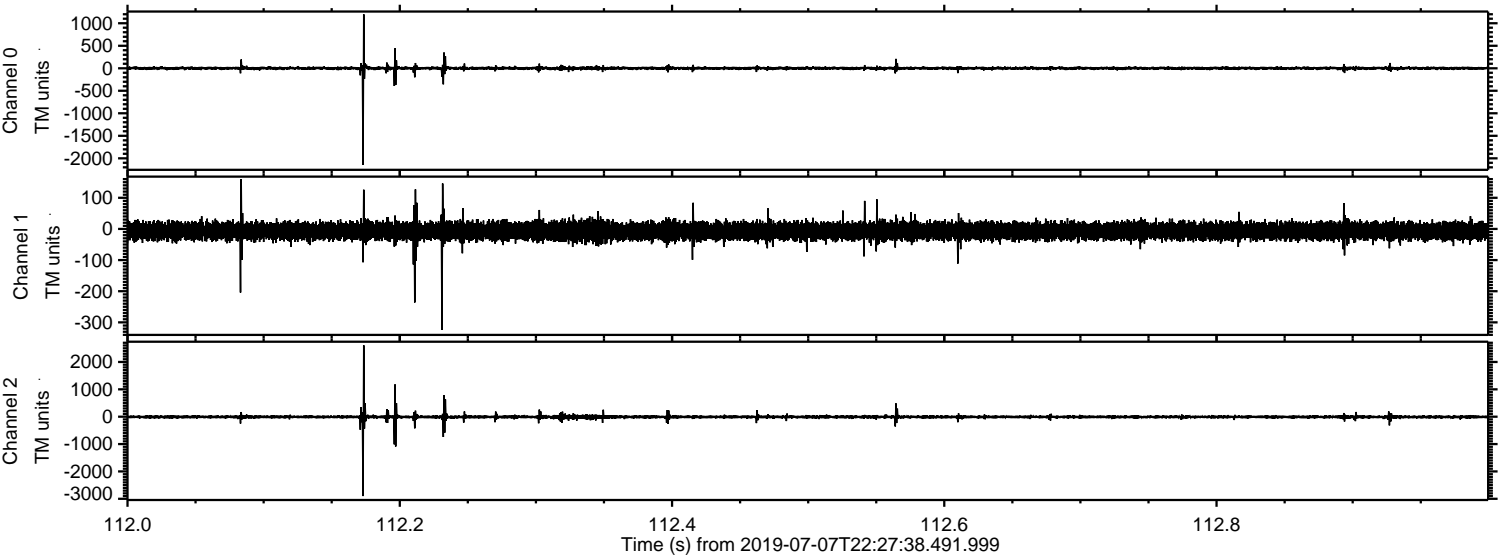

Processed Mon Jul 8 00:35:33 2019 by ELM ver.2012-10-06 from 001__elm20190707_222737__dat00.bin

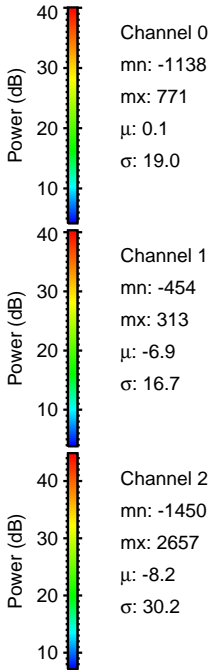
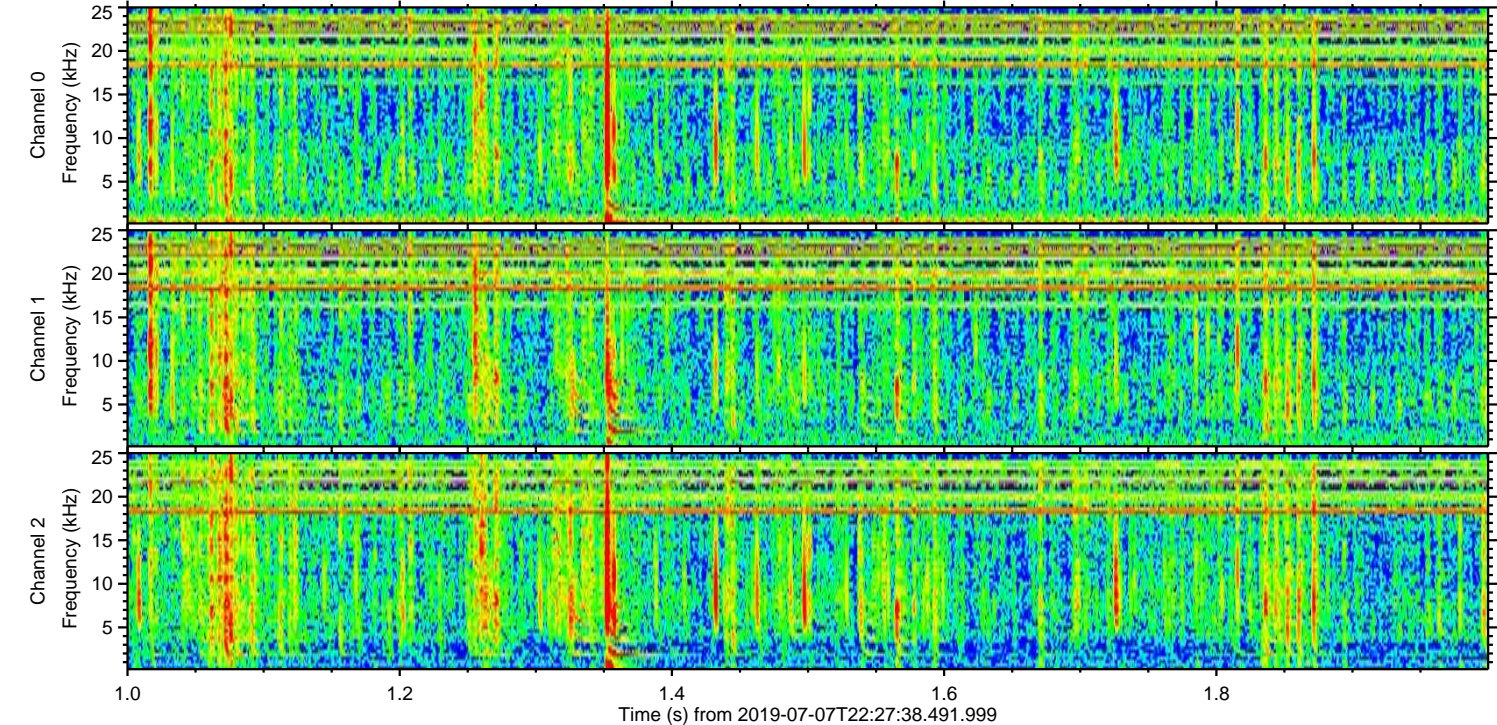
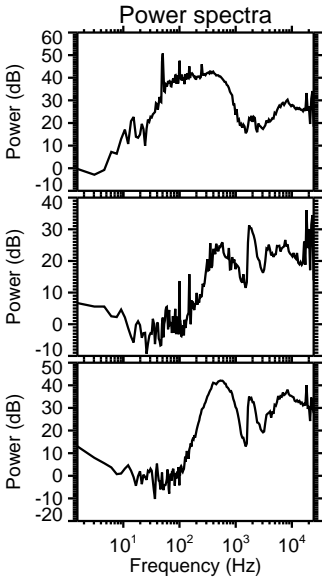
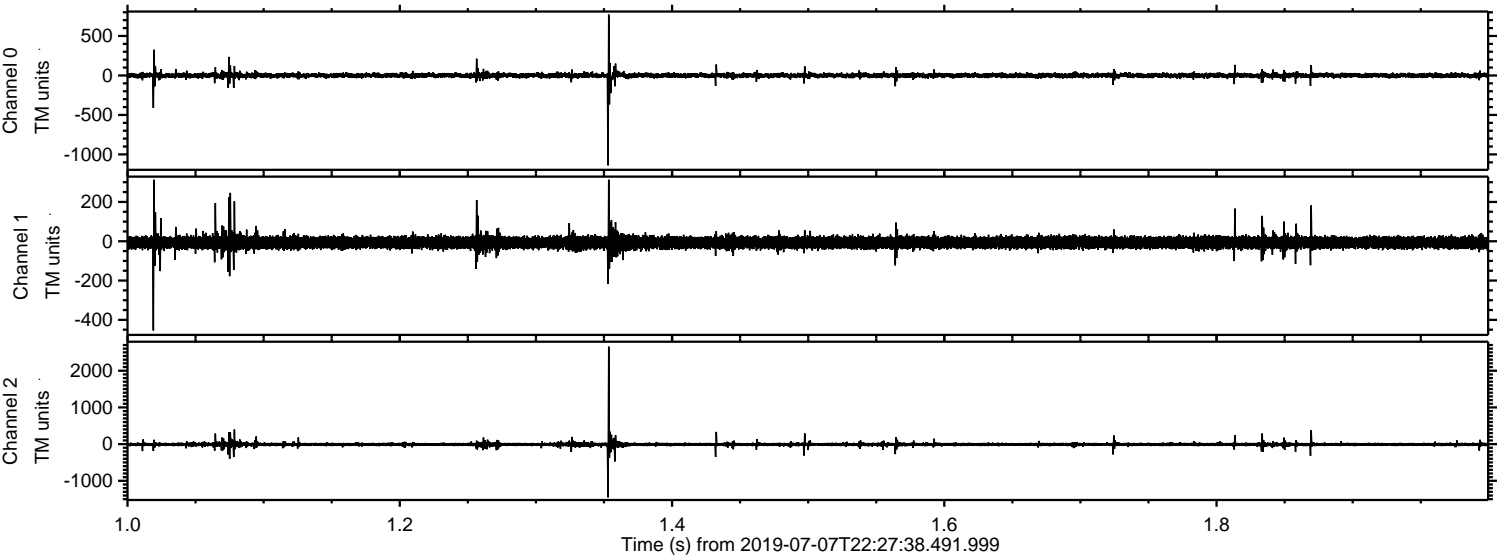

Processed Mon Jul 8 00:35:34 2019 by ELM ver.2012-10-06 from 001__elm20190707_222737__dat00.bin

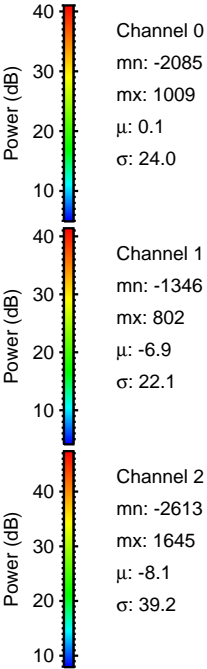
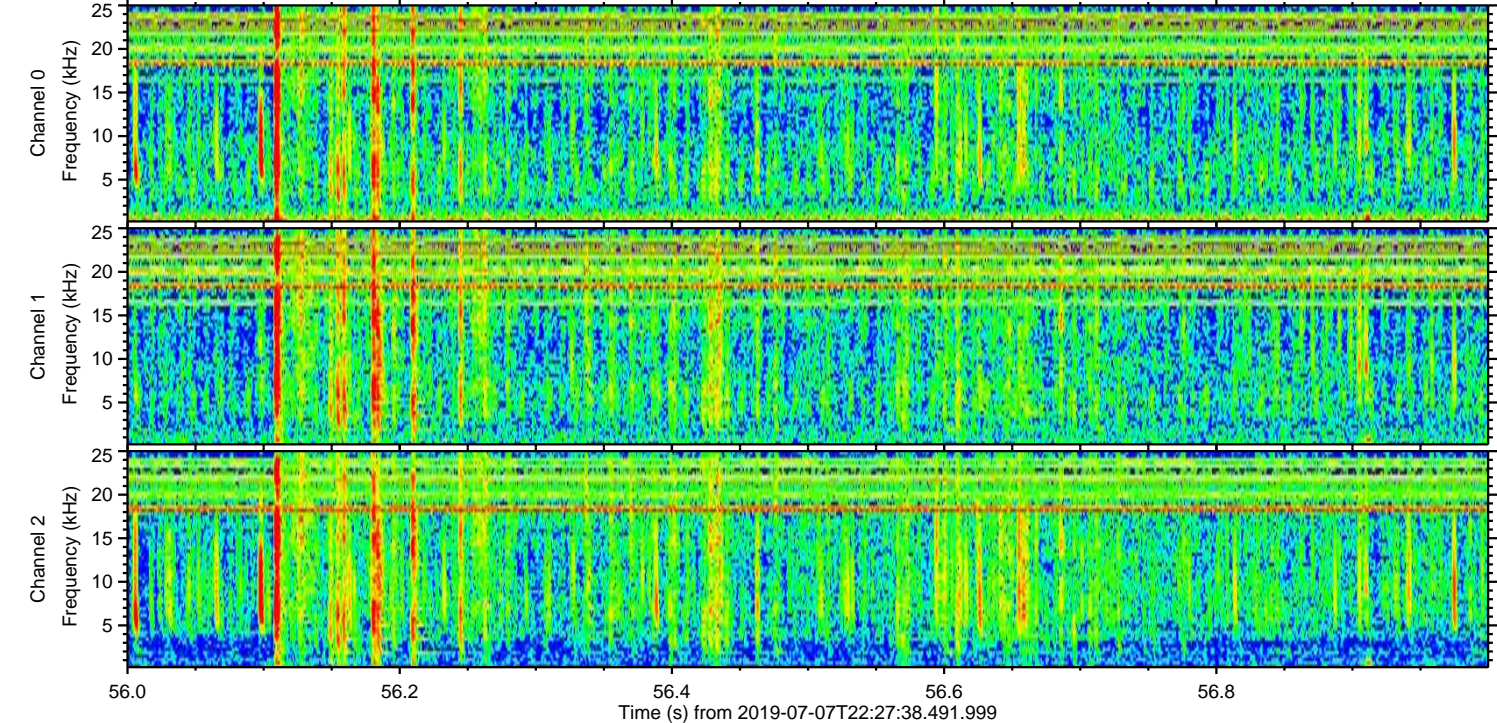
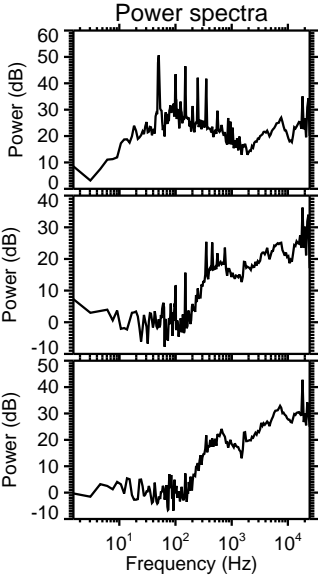
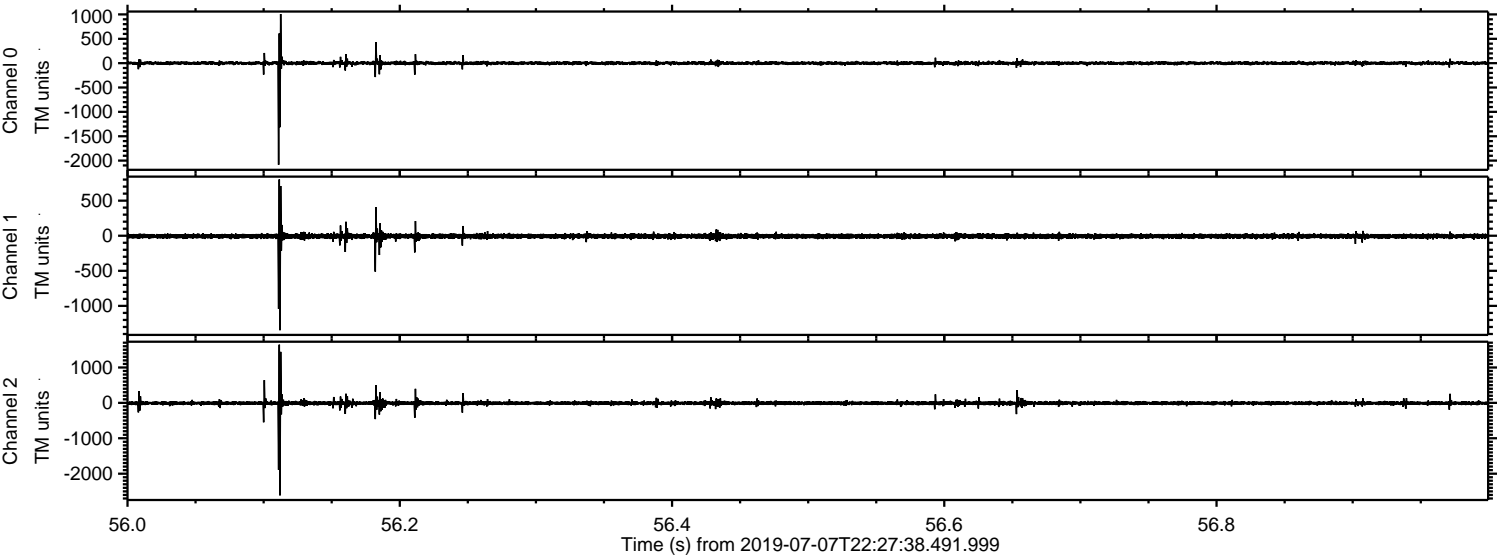

Processed Mon Jul 8 00:35:34 2019 by ELM ver.2012-10-06 from 001__elm20190707_222737__dat00.bin

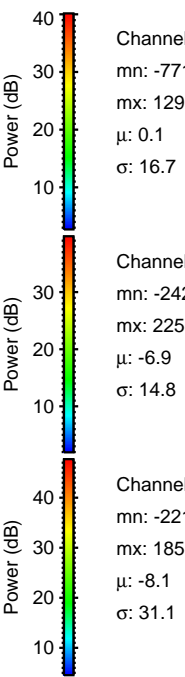
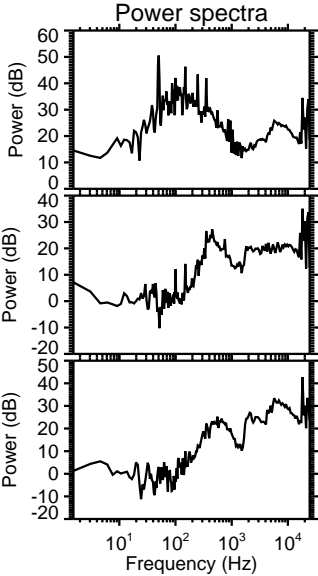
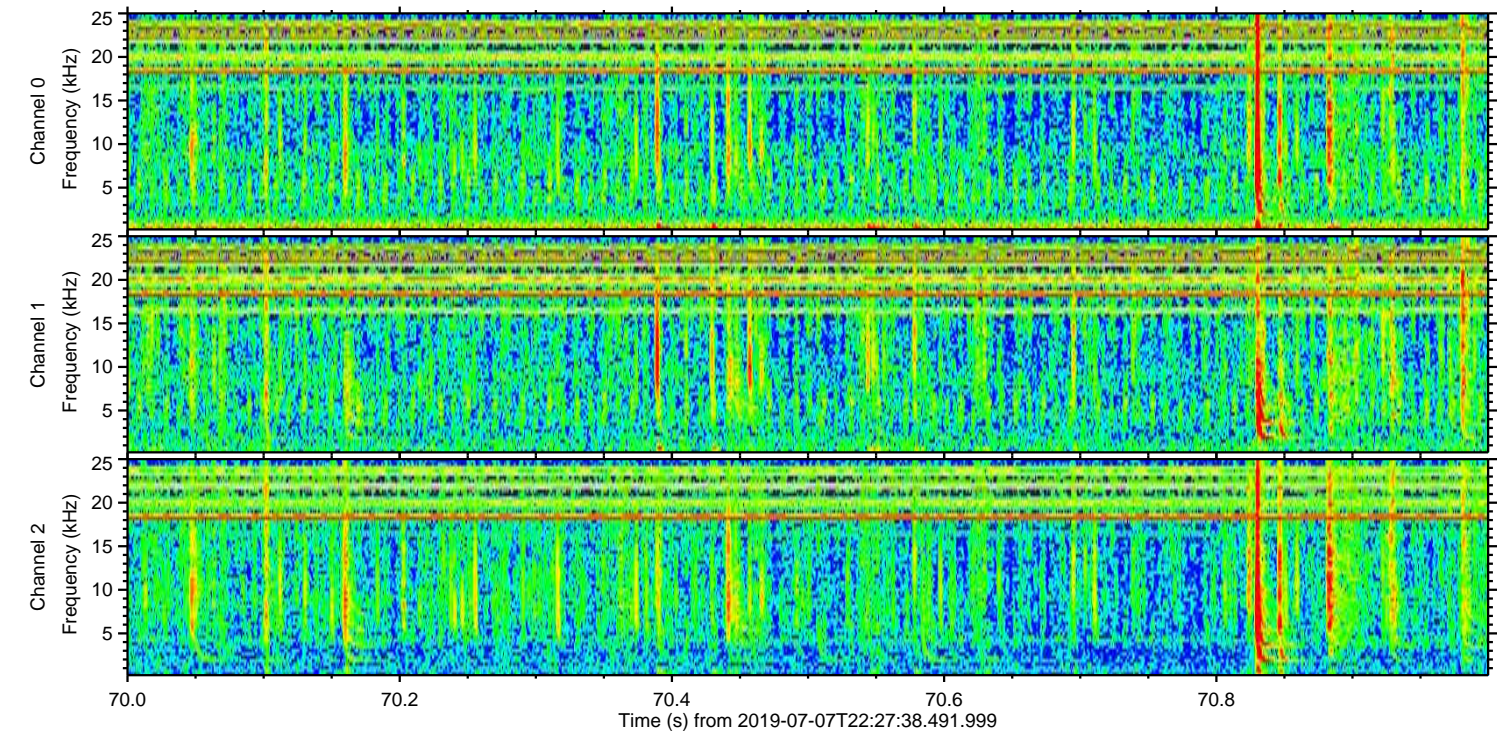
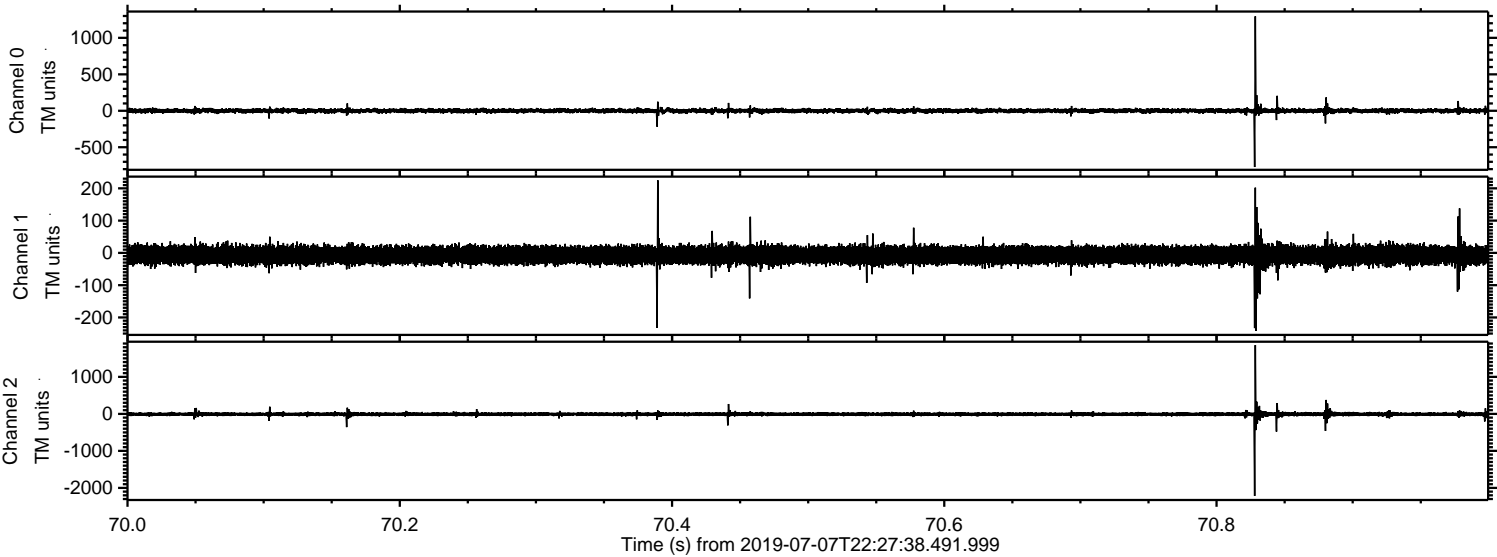

Channel 0
mn: -771
mx: 1296
 μ : 0.1
 σ : 16.7

Channel 1
mn: -242
mx: 225
 μ : -6.9
 σ : 14.8

Channel 2
mn: -2216
mx: 1857
 μ : -8.1
 σ : 31.1

Processed Mon Jul 8 00:35:35 2019 by ELM ver.2012-10-06 from 001__elm20190707_222737__dat00.bin

