

ELMAVAN 3D WAVEFORMS (Measured data sampled at 50 kHz) 51000 packets of 144 samples from 2019-07-07T11:47:12.198.000.

Processed Sun Jul 7 13:55:18 2019 by ELM ver.2012-10-06 from 001__elm20190707_114711__dat00.bin

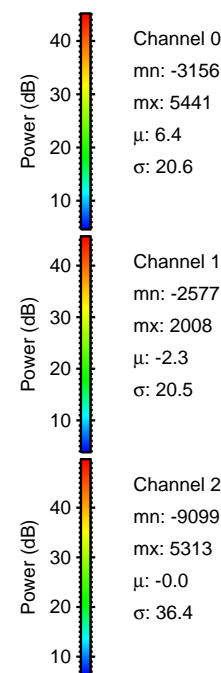
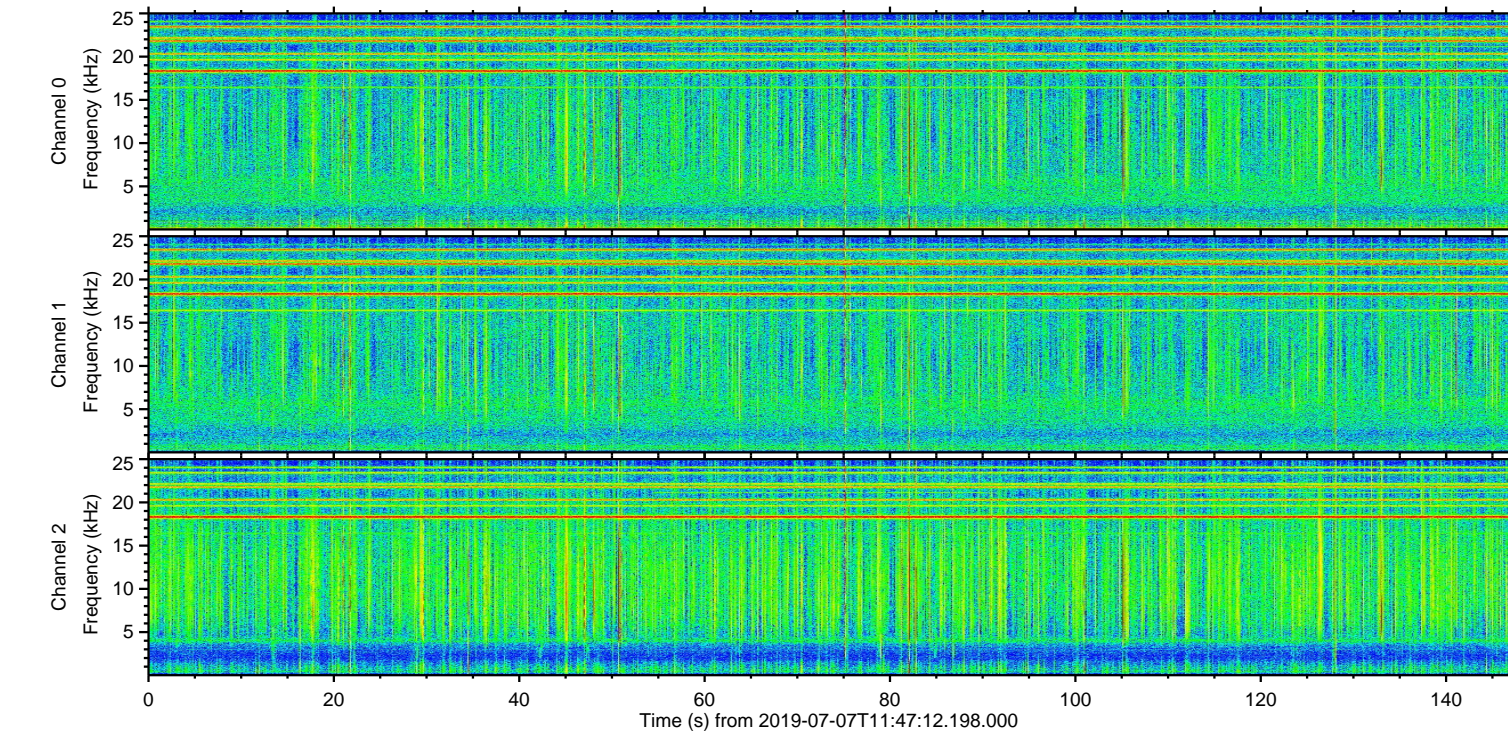
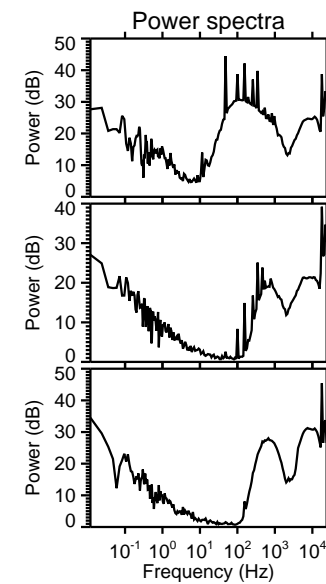
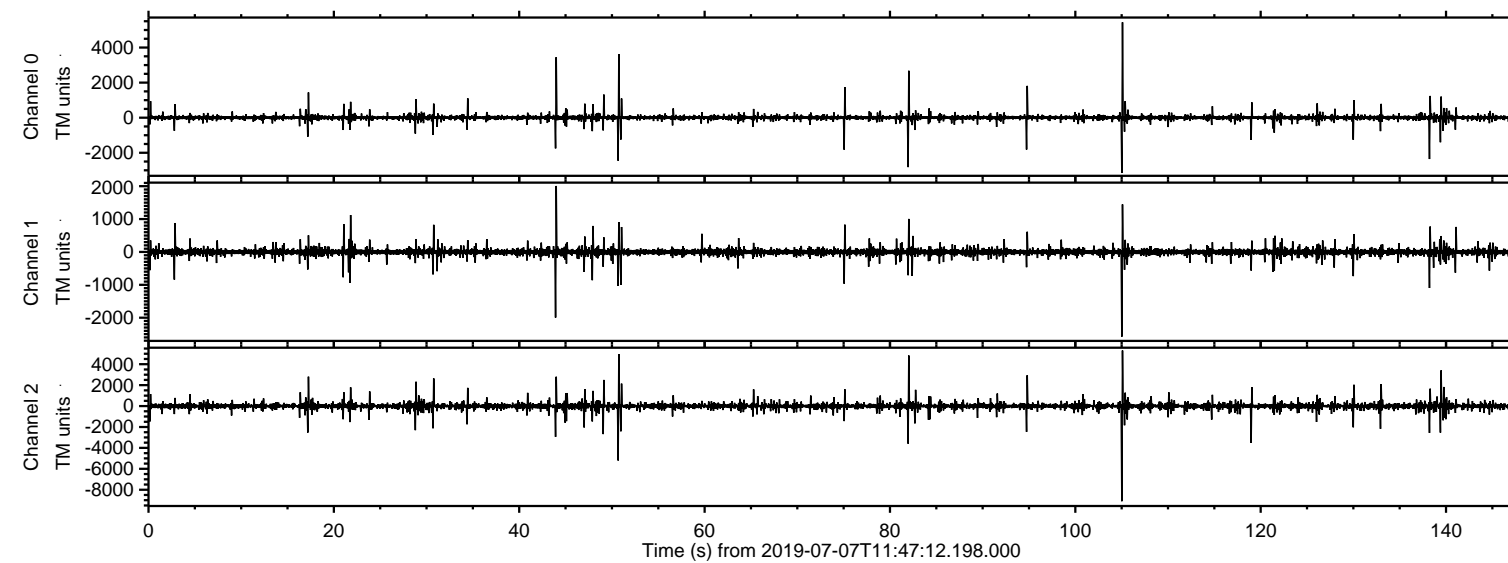

ELMAVAN 3D WAVEFORMS (Measured data sampled at 50 kHz) 51000 packets of 144 samples from 2019-07-07T11:47:12.198.000. Part 106/147

Processed Sun Jul 7 13:55:28 2019 by ELM ver.2012-10-06 from 001__elm20190707_114711__dat00.bin

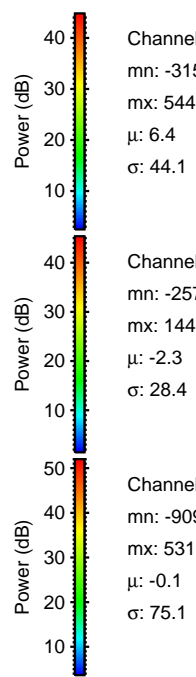
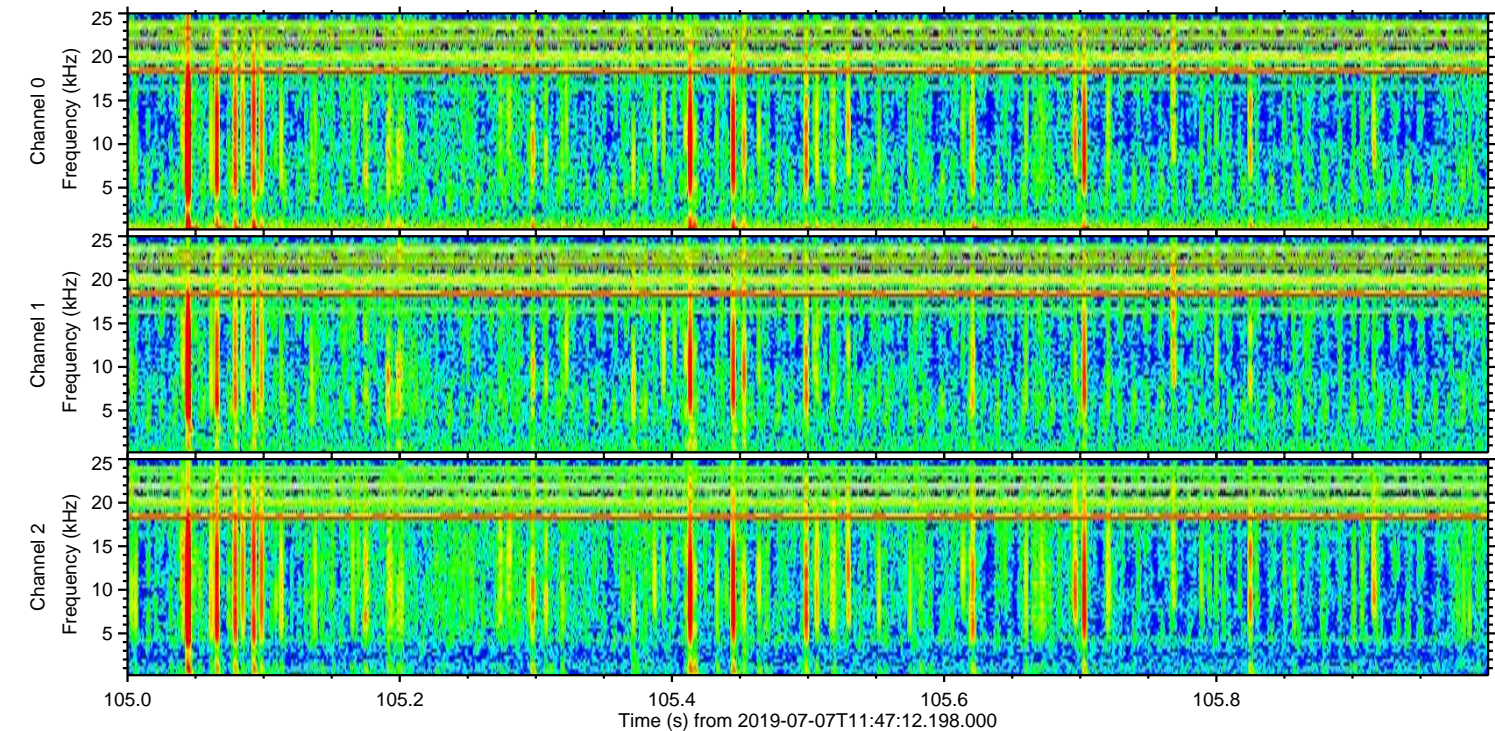
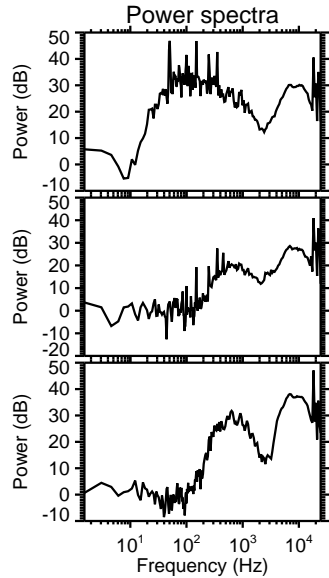
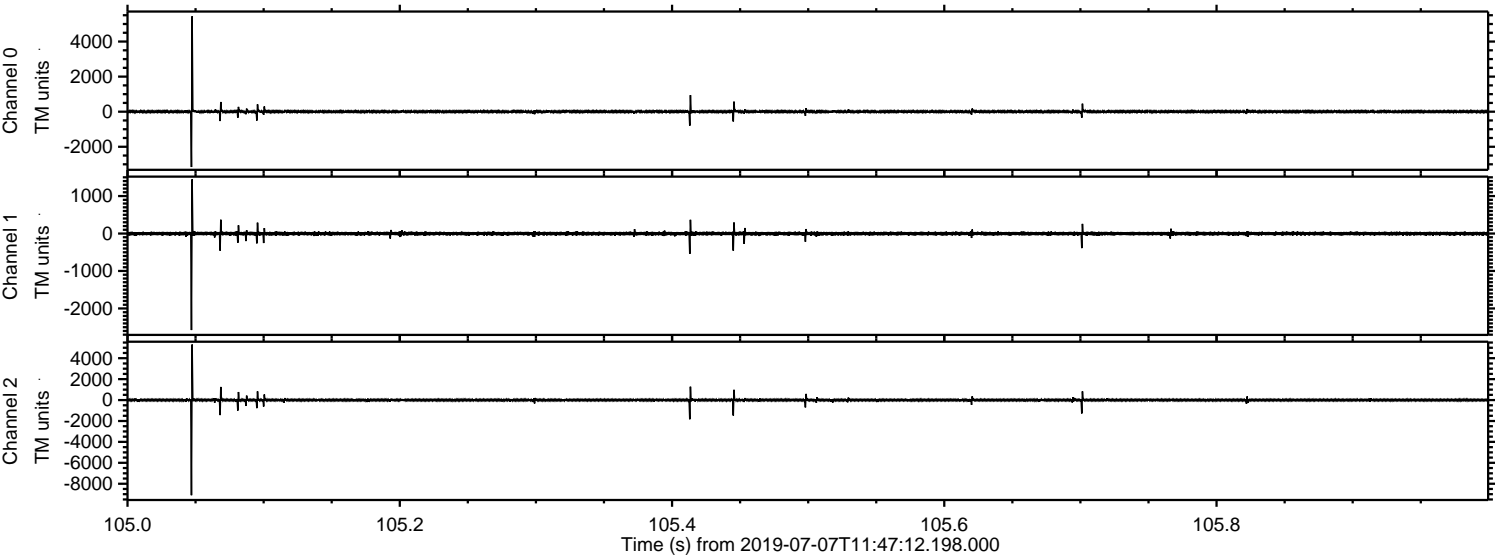

Processed Sun Jul 7 13:55:29 2019 by ELM ver.2012-10-06 from 001__elm20190707_114711__dat00.bin

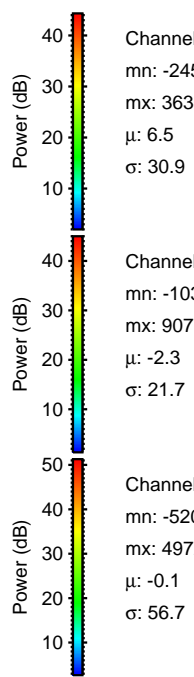
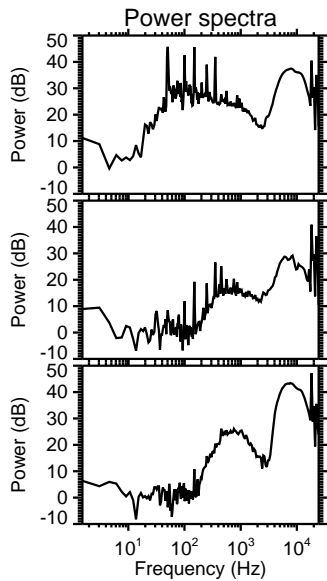
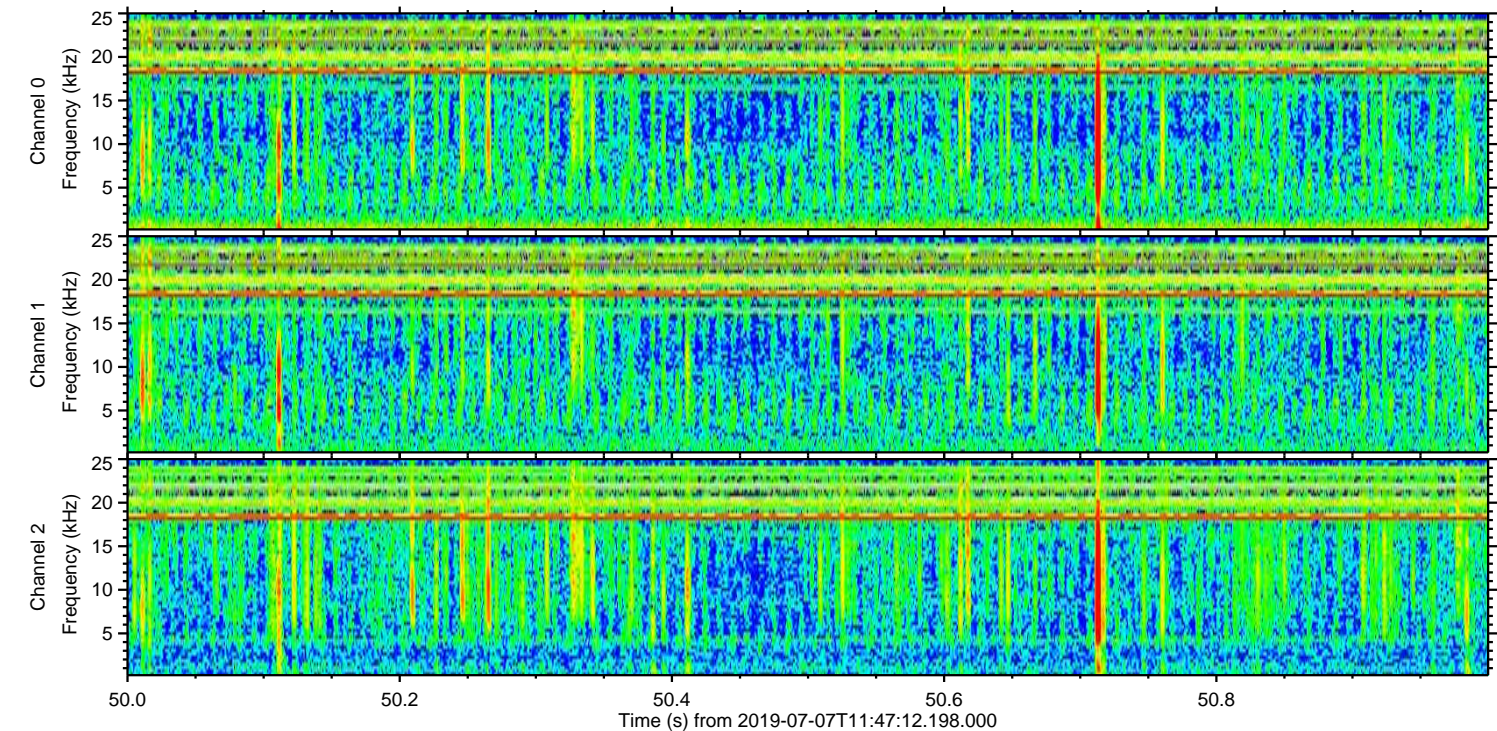
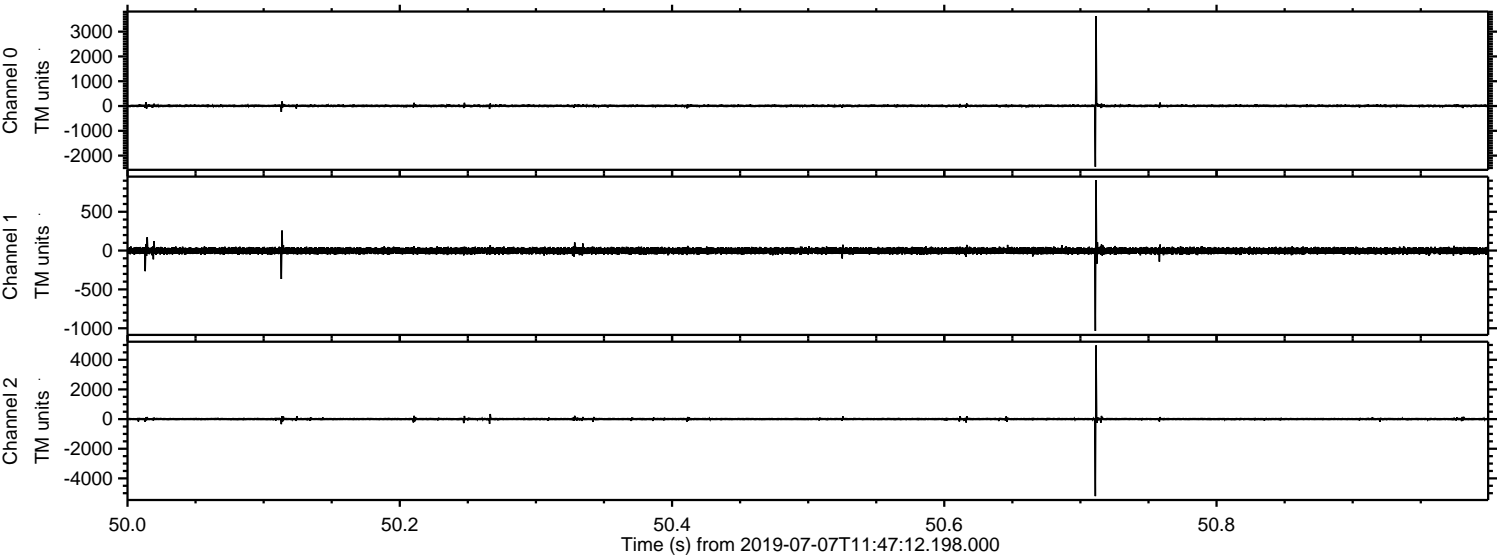

Power spectra

Channel 0
mn: -2452
mx: 3630
 μ : 6.5
 σ : 30.9

Channel 1
mn: -1034
mx: 907
 μ : -2.3
 σ : 21.7

Channel 2
mn: -5200
mx: 4972
 μ : -0.1
 σ : 56.7

Processed Sun Jul 7 13:55:29 2019 by ELM ver.2012-10-06 from 001__elm20190707_114711__dat00.bin

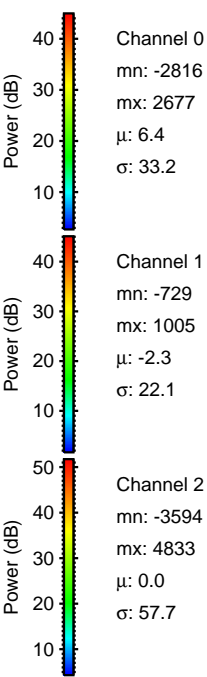
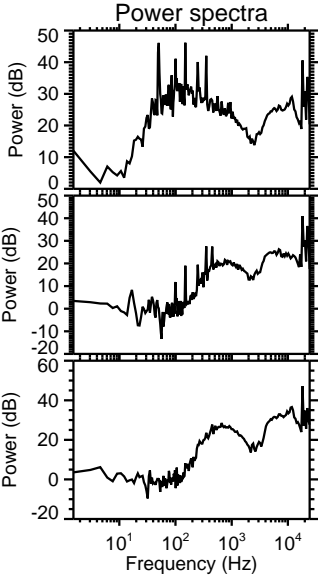
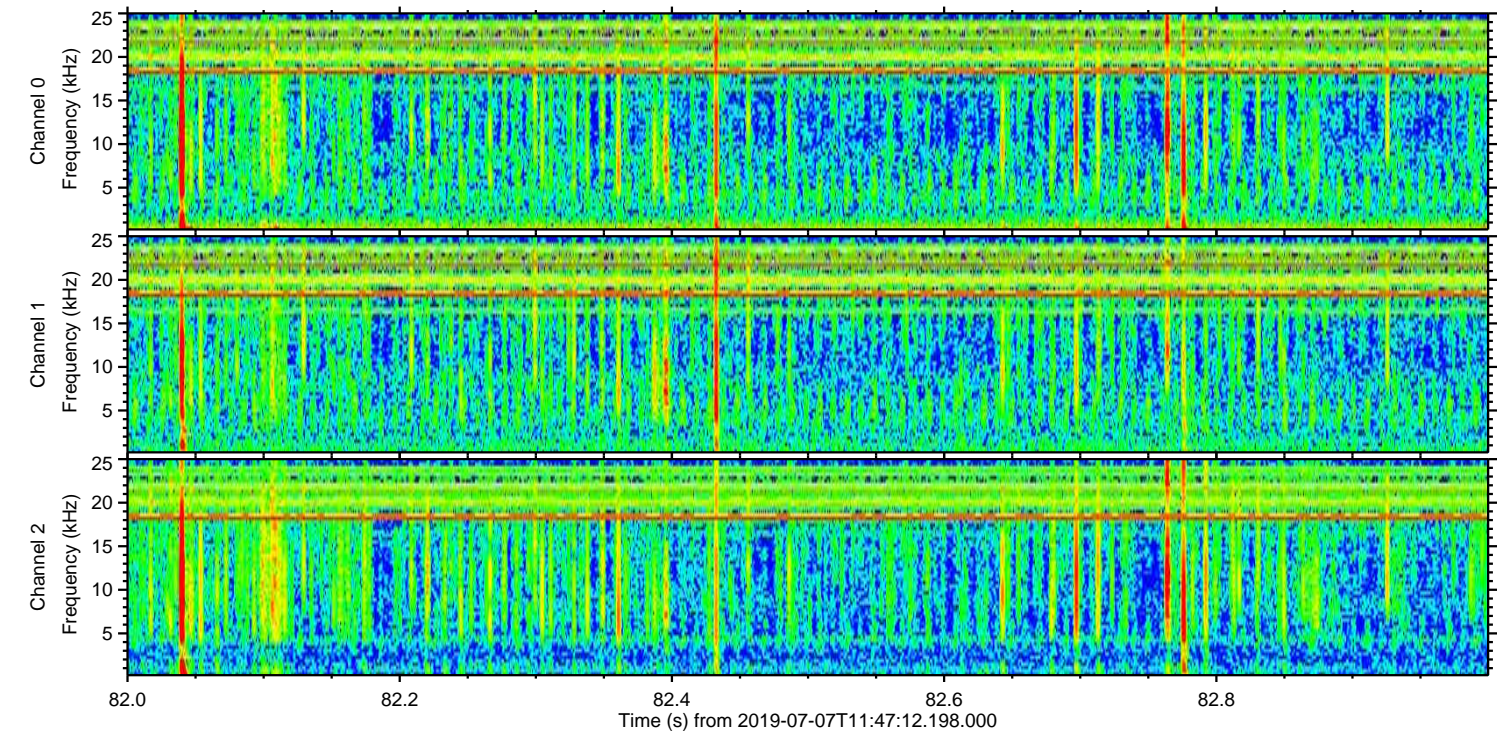
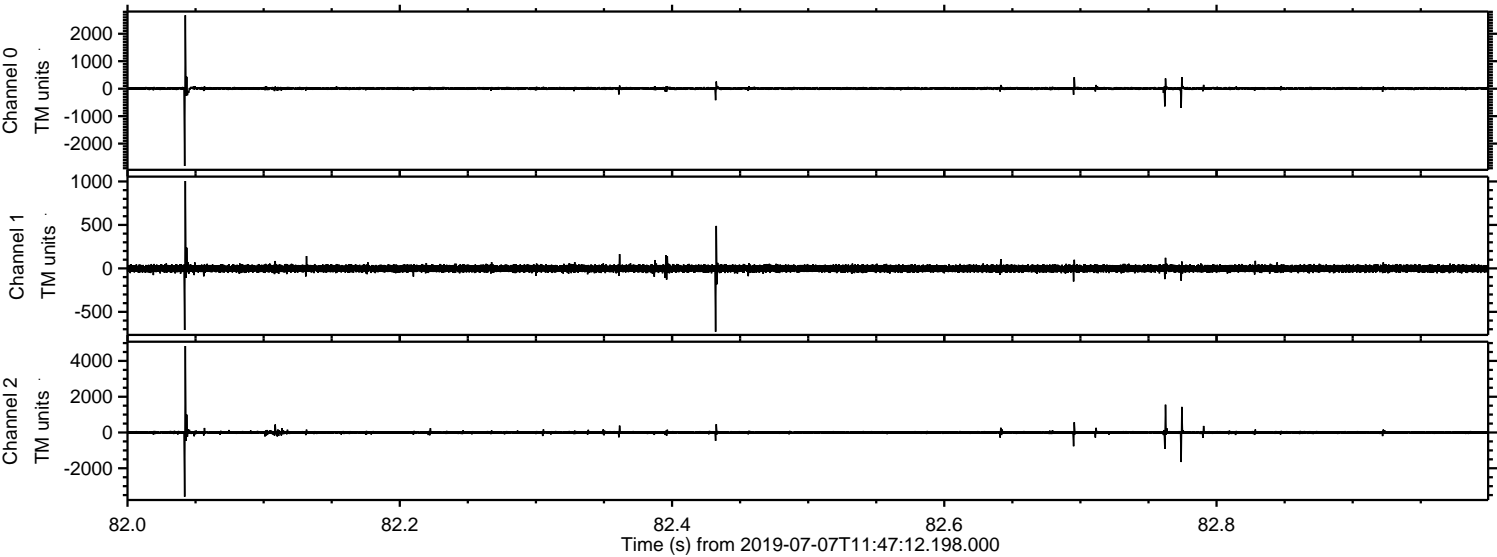

ELMAVAN 3D WAVEFORMS (Measured data sampled at 50 kHz) 51000 packets of 144 samples from 2019-07-07T11:47:12.198.000. Part 120/147

Processed Sun Jul 7 13:55:30 2019 by ELM ver.2012-10-06 from 001__elm20190707_114711__dat00.bin

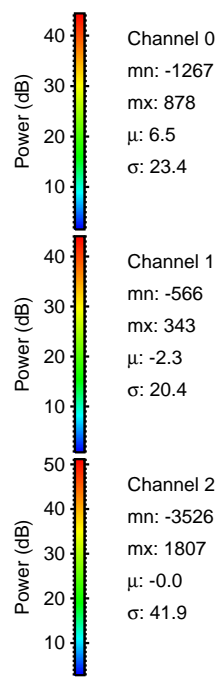
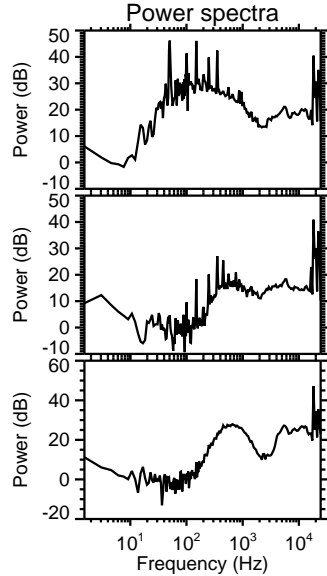
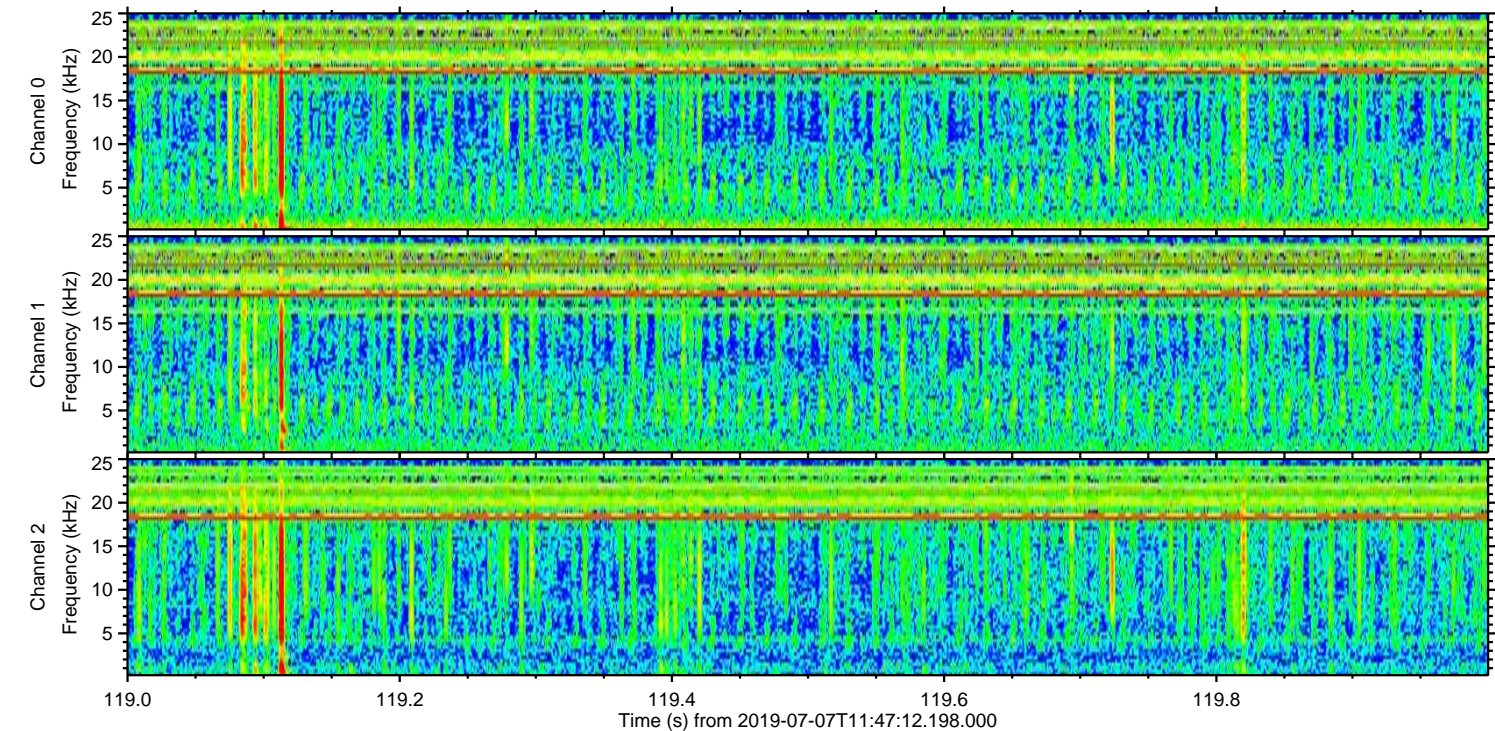
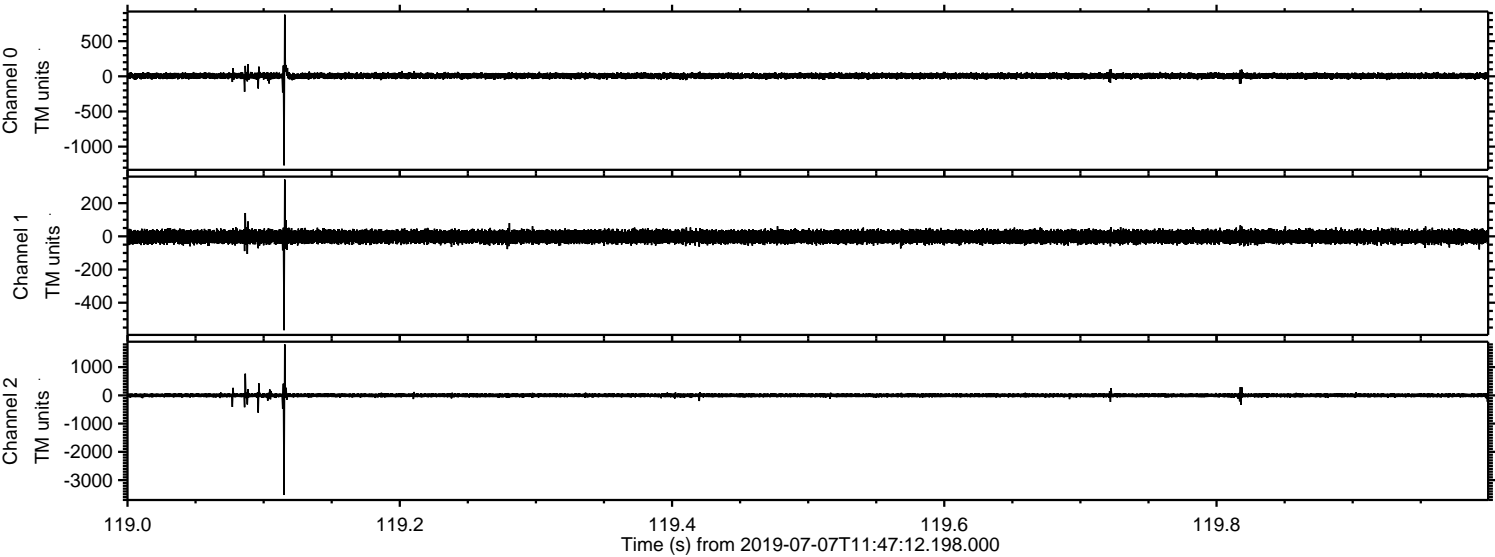

Processed Sun Jul 7 13:55:31 2019 by ELM ver.2012-10-06 from 001__elm20190707_114711__dat00.bin

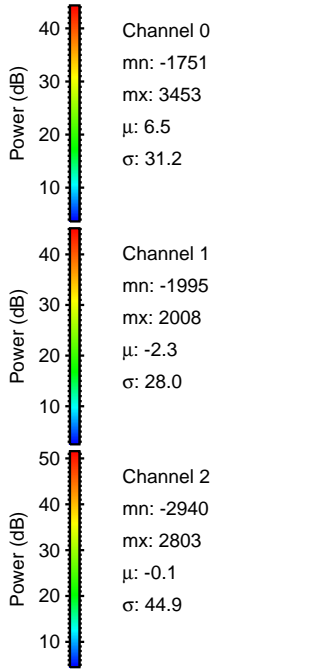
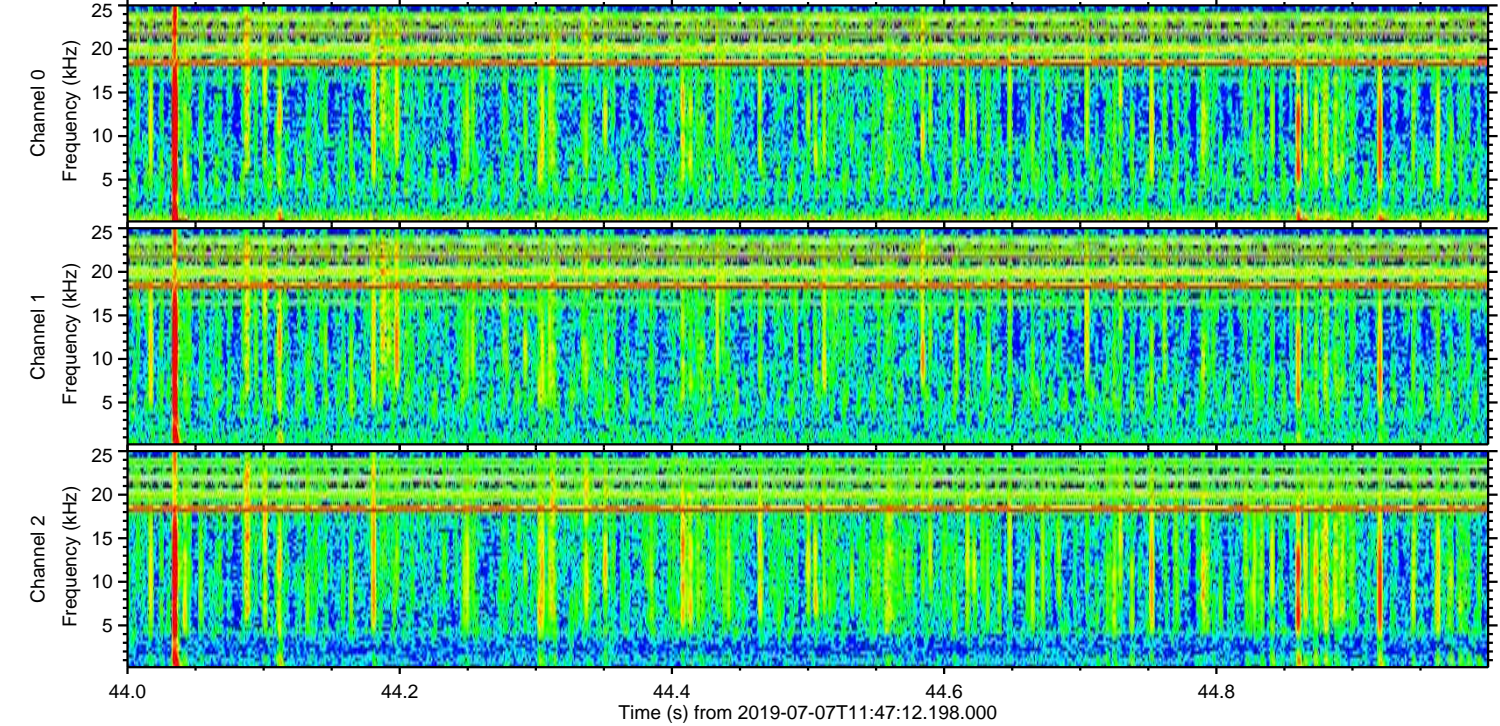
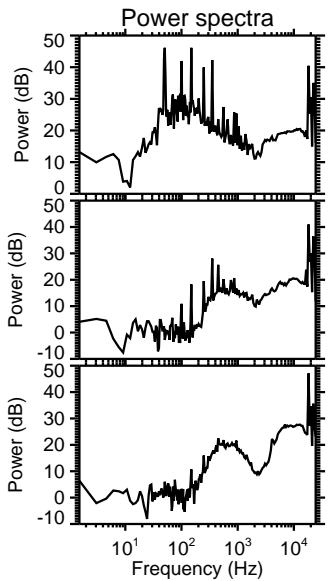
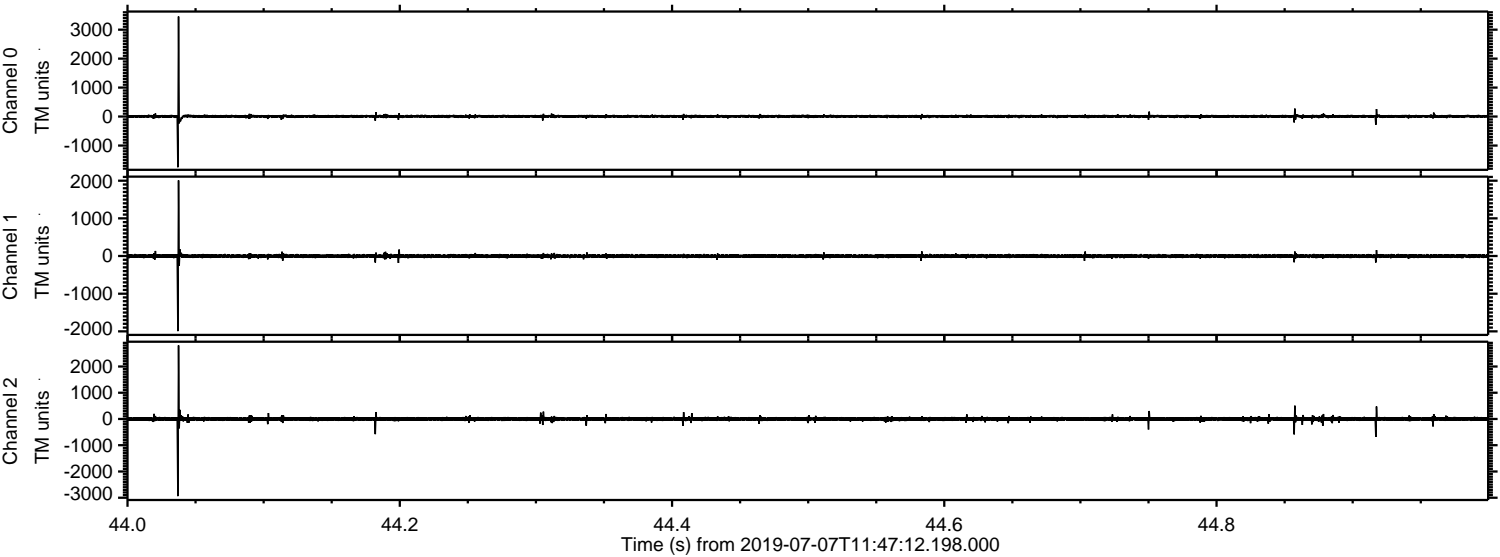

ELMAVAN 3D WAVEFORMS (Measured data sampled at 50 kHz) 51000 packets of 144 samples from 2019-07-07T11:47:12.198.000. Part 140/147

Processed Sun Jul 7 13:55:32 2019 by ELM ver.2012-10-06 from 001__elm20190707_114711__dat00.bin

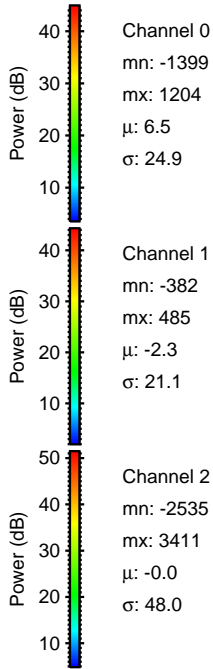
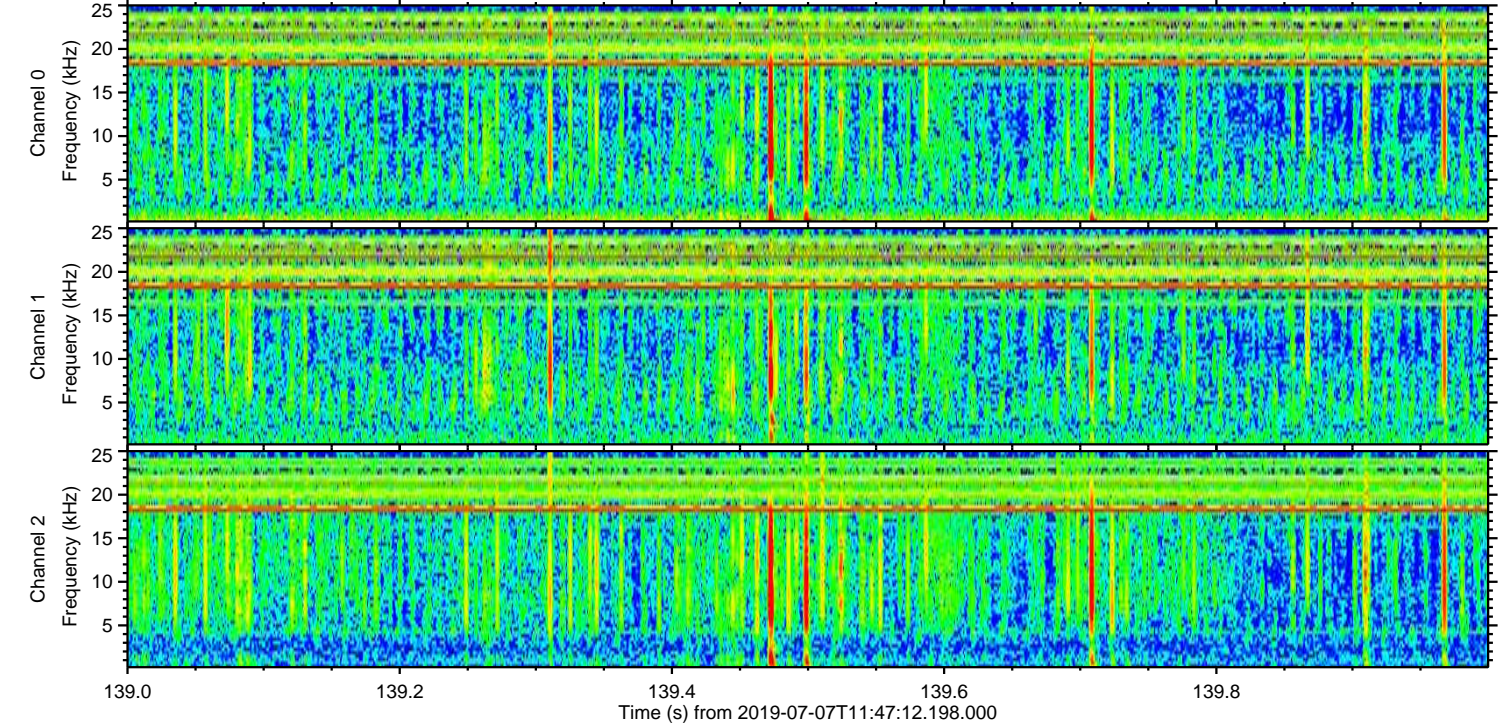
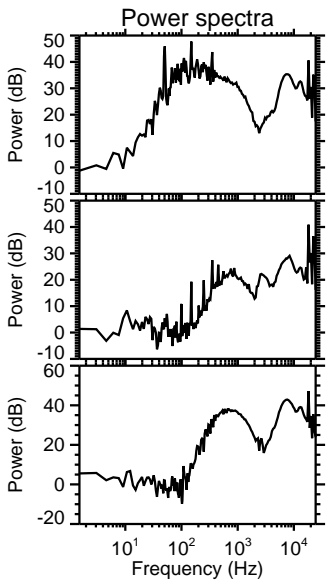
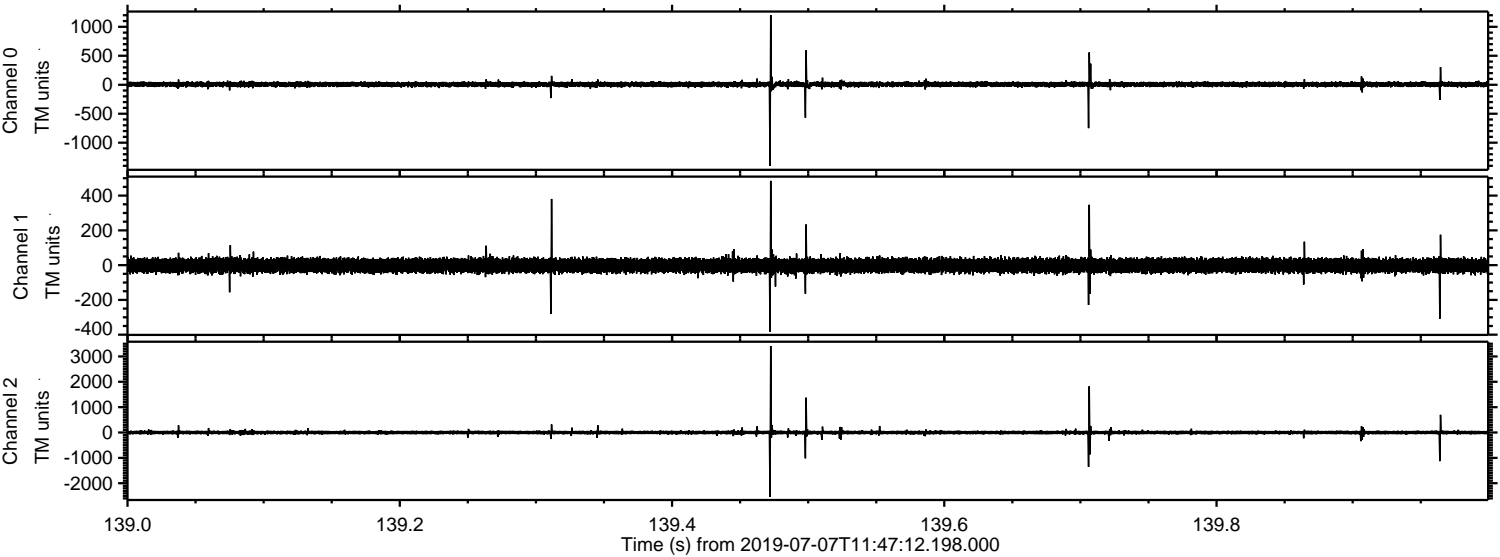

Processed Sun Jul 7 13:55:32 2019 by ELM ver.2012-10-06 from 001__elm20190707_114711__dat00.bin

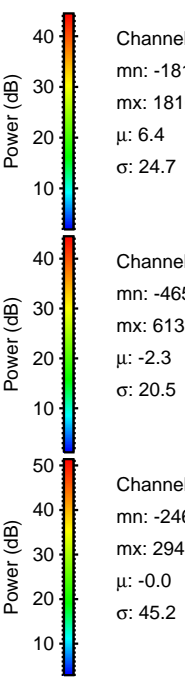
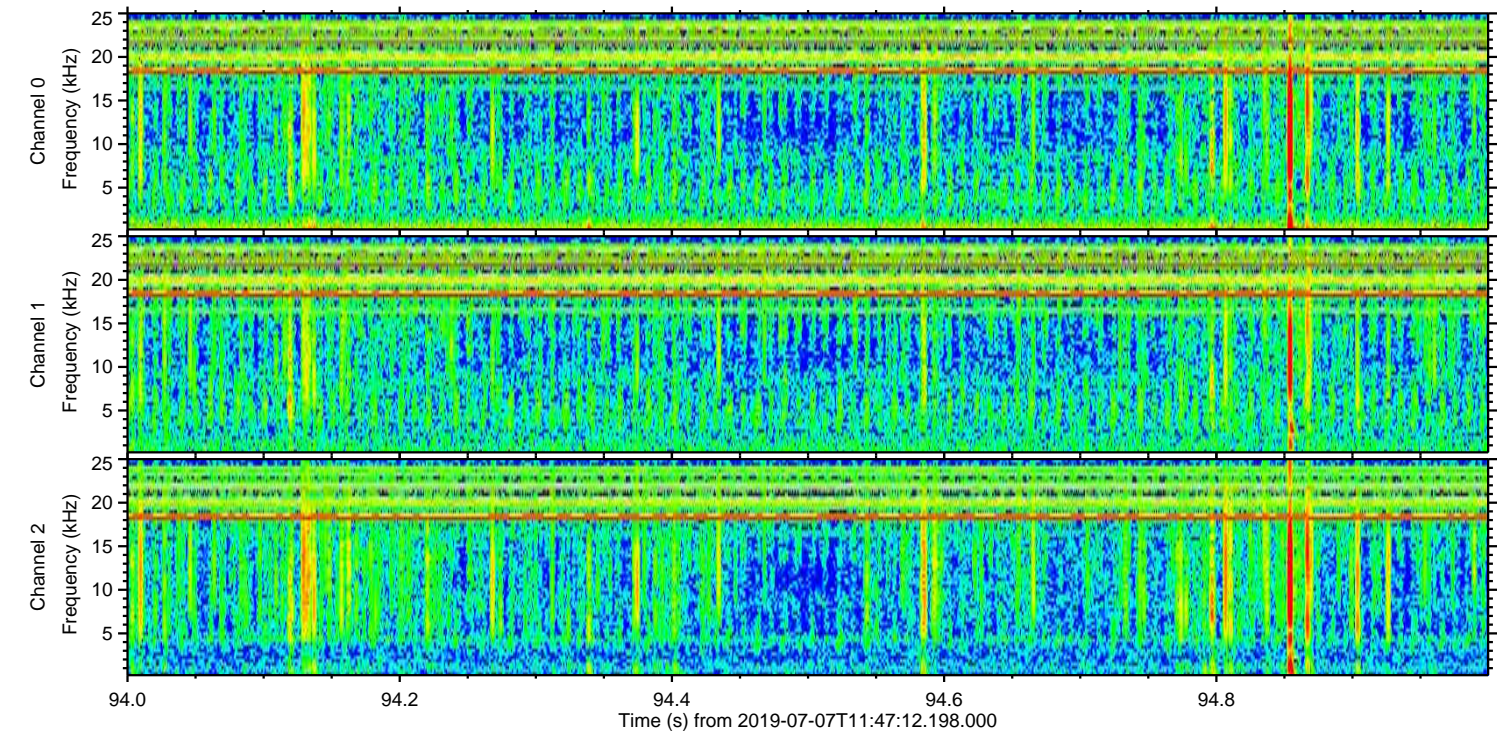
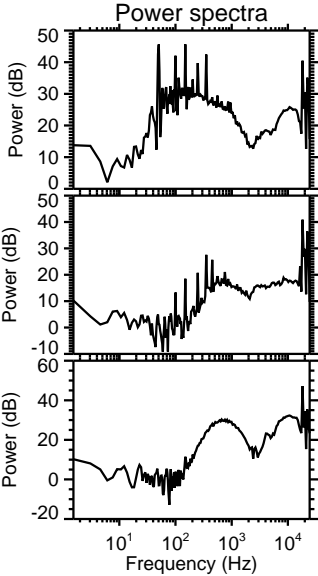
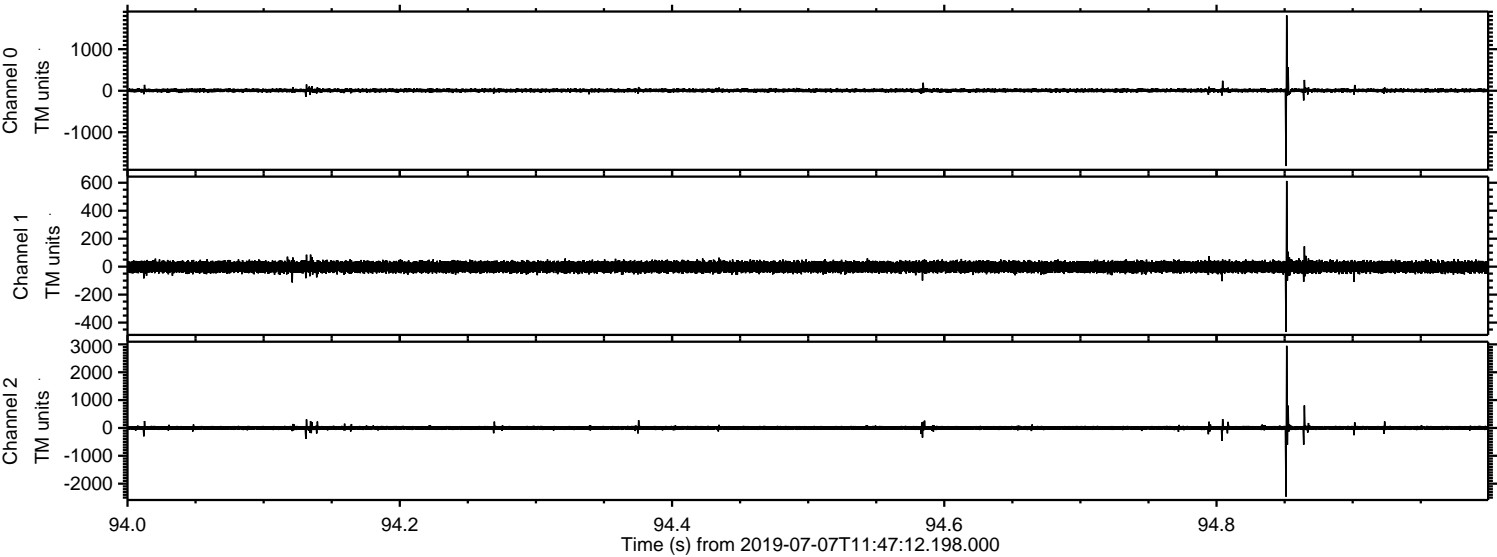

Channel 0
mn: -1814
mx: 1816
 μ : 6.4
 σ : 24.7

Channel 1
mn: -465
mx: 613
 μ : -2.3
 σ : 20.5

Channel 2
mn: -2464
mx: 2948
 μ : -0.0
 σ : 45.2

Processed Sun Jul 7 13:55:33 2019 by ELM ver.2012-10-06 from 001__elm20190707_114711__dat00.bin

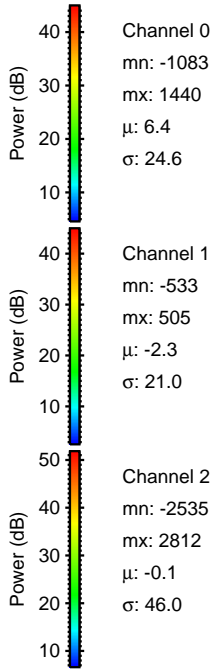
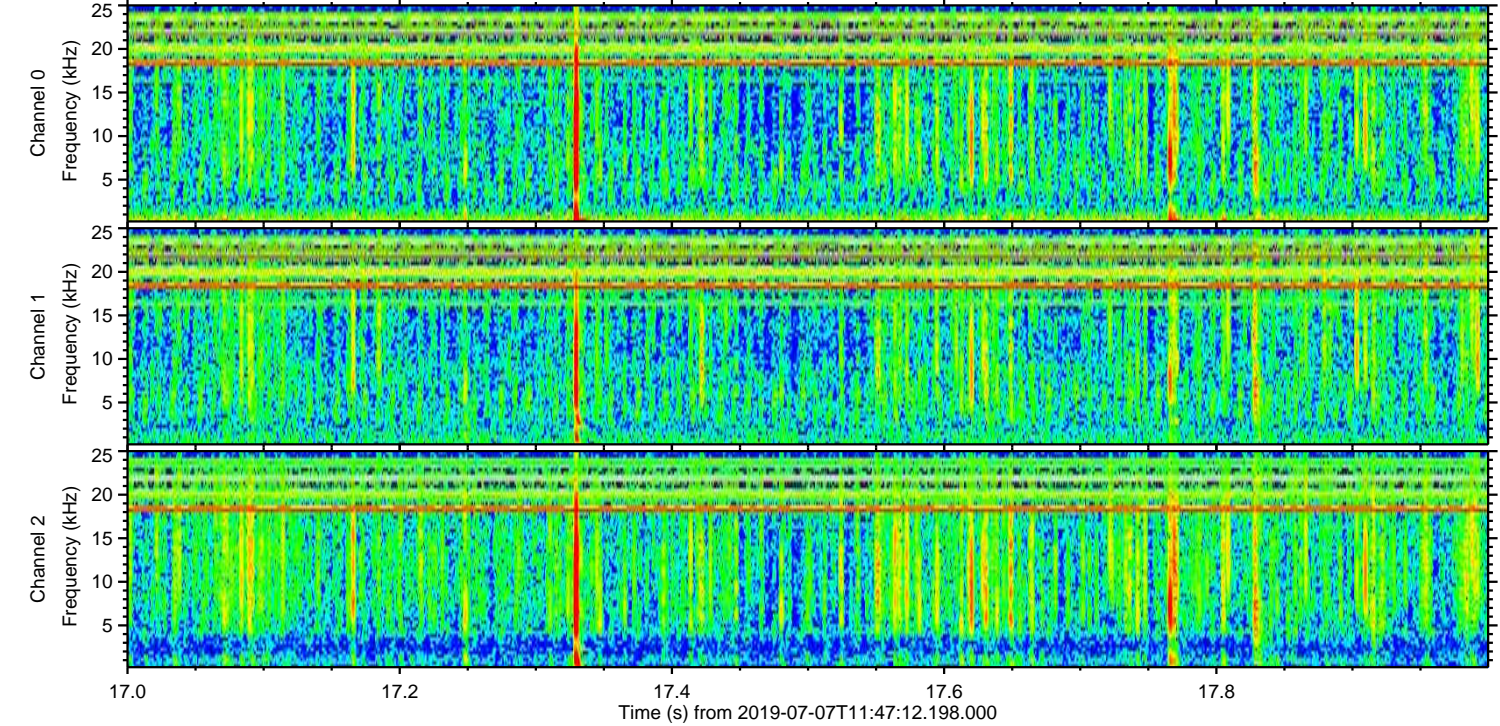
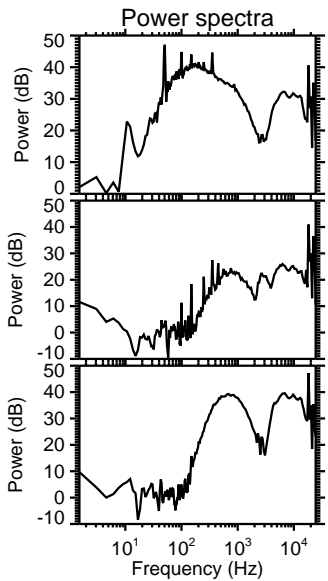
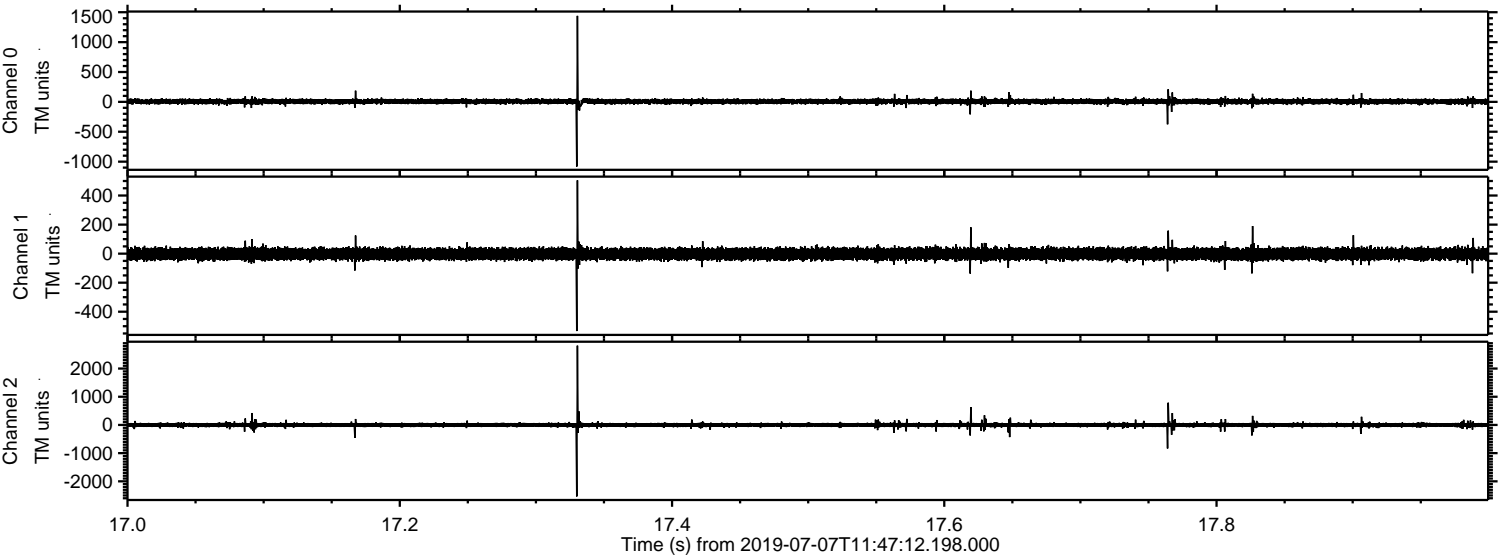

Channel 0
mn: -1083
mx: 1440
 μ : 6.4
 σ : 24.6

Channel 1
mn: -533
mx: 505
 μ : -2.3
 σ : 21.0

Channel 2
mn: -2535
mx: 2812
 μ : -0.1
 σ : 46.0

Processed Sun Jul 7 13:55:34 2019 by ELM ver.2012-10-06 from 001__elm20190707_114711__dat00.bin

