

ELMAVAN 3D WAVEFORMS (Measured data sampled at 50 kHz) 51000 packets of 144 samples from 2019-07-07T11:32:11.568.000.

Processed Sun Jul 7 13:39:37 2019 by ELM ver.2012-10-06 from 001__elm20190707_113210__dat00.bin

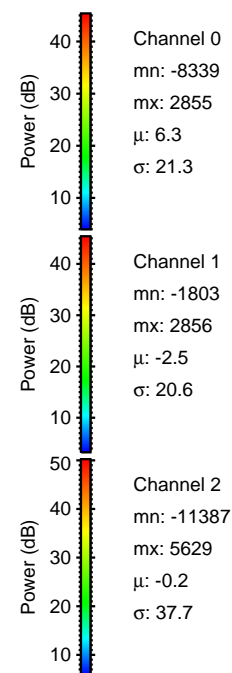

Processed Sun Jul 7 13:39:46 2019 by ELM ver.2012-10-06 from 001__elm20190707_113210__dat00.bin

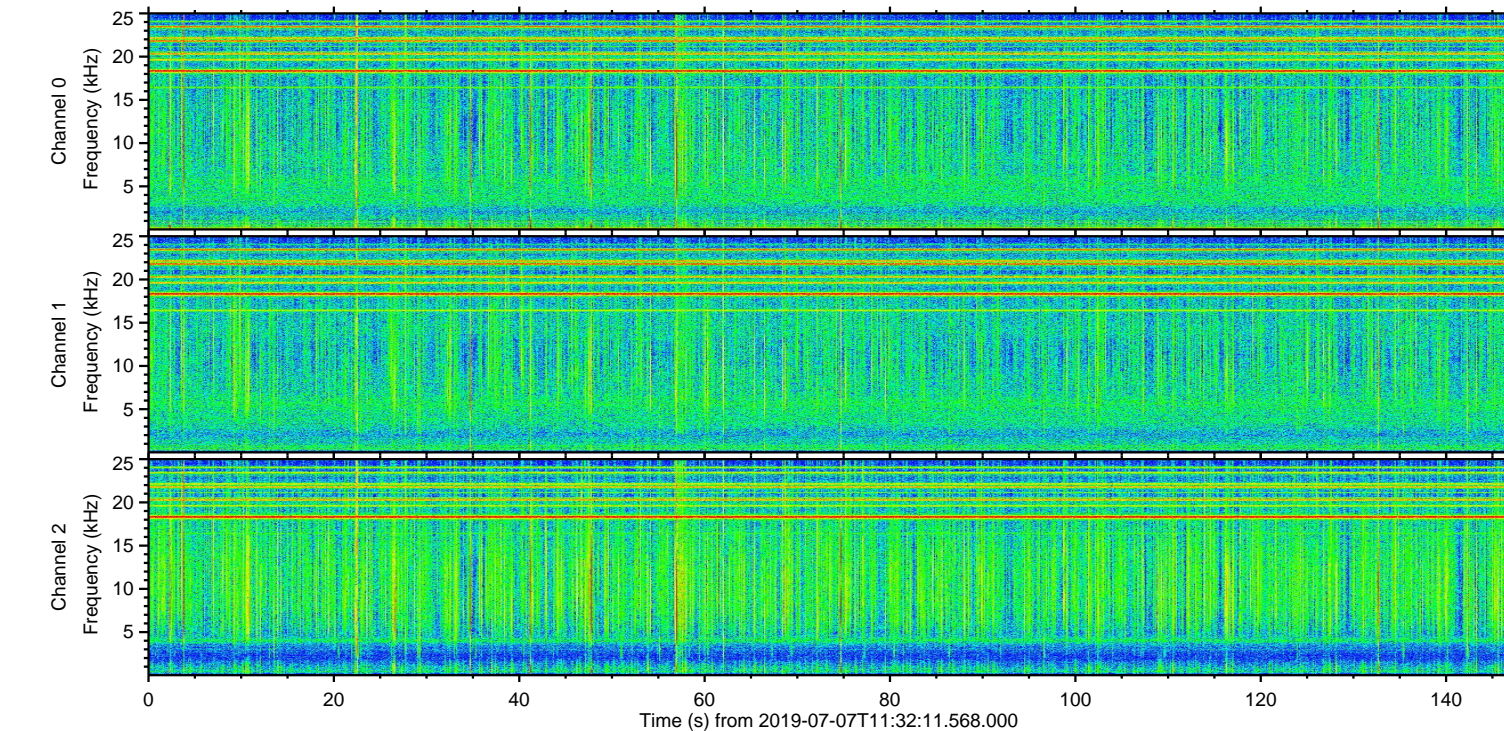
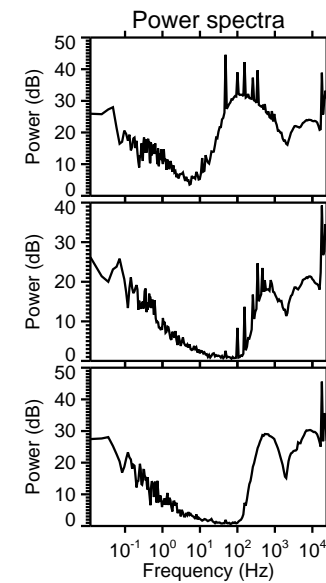
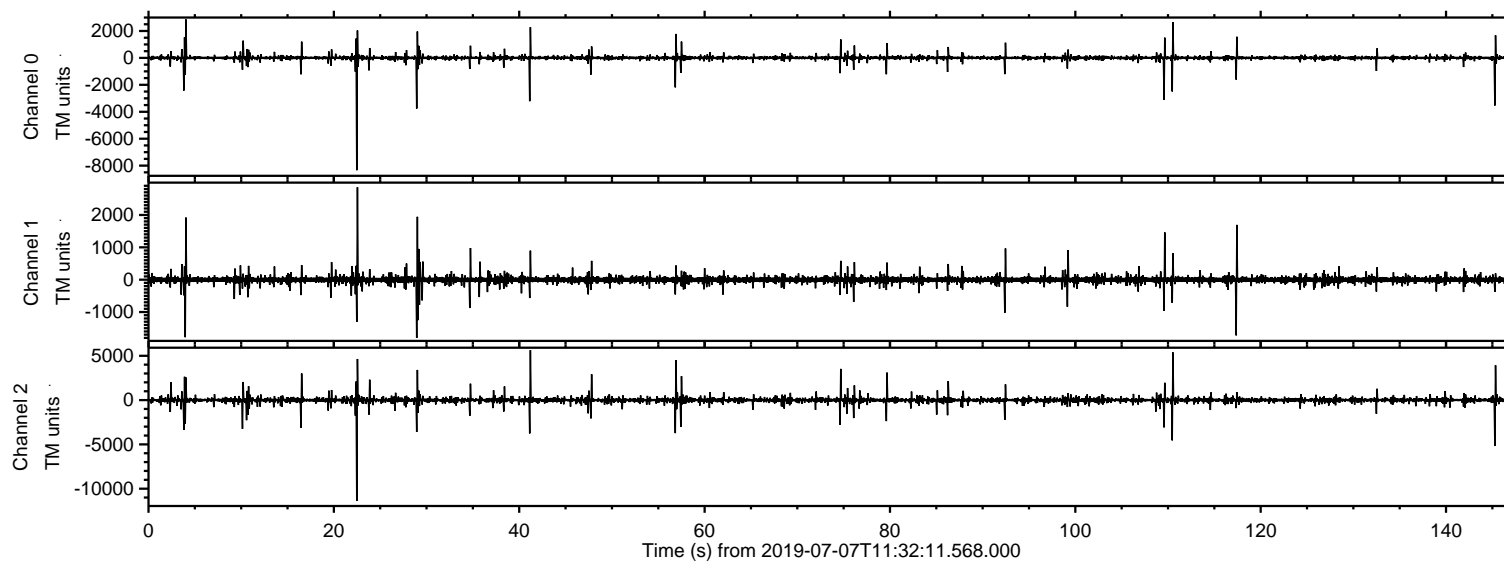
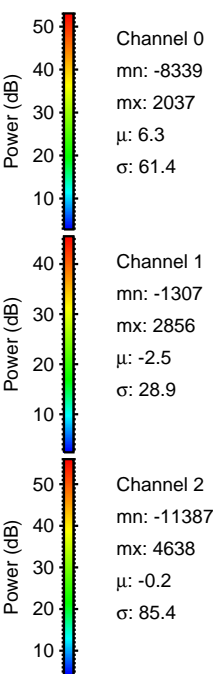
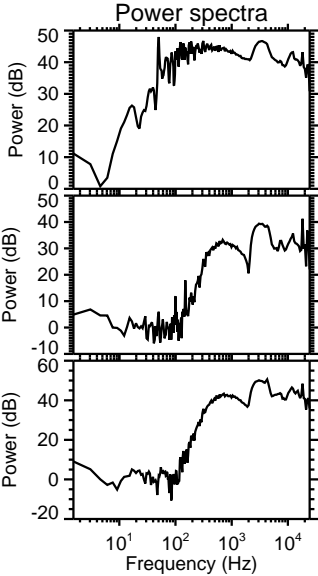
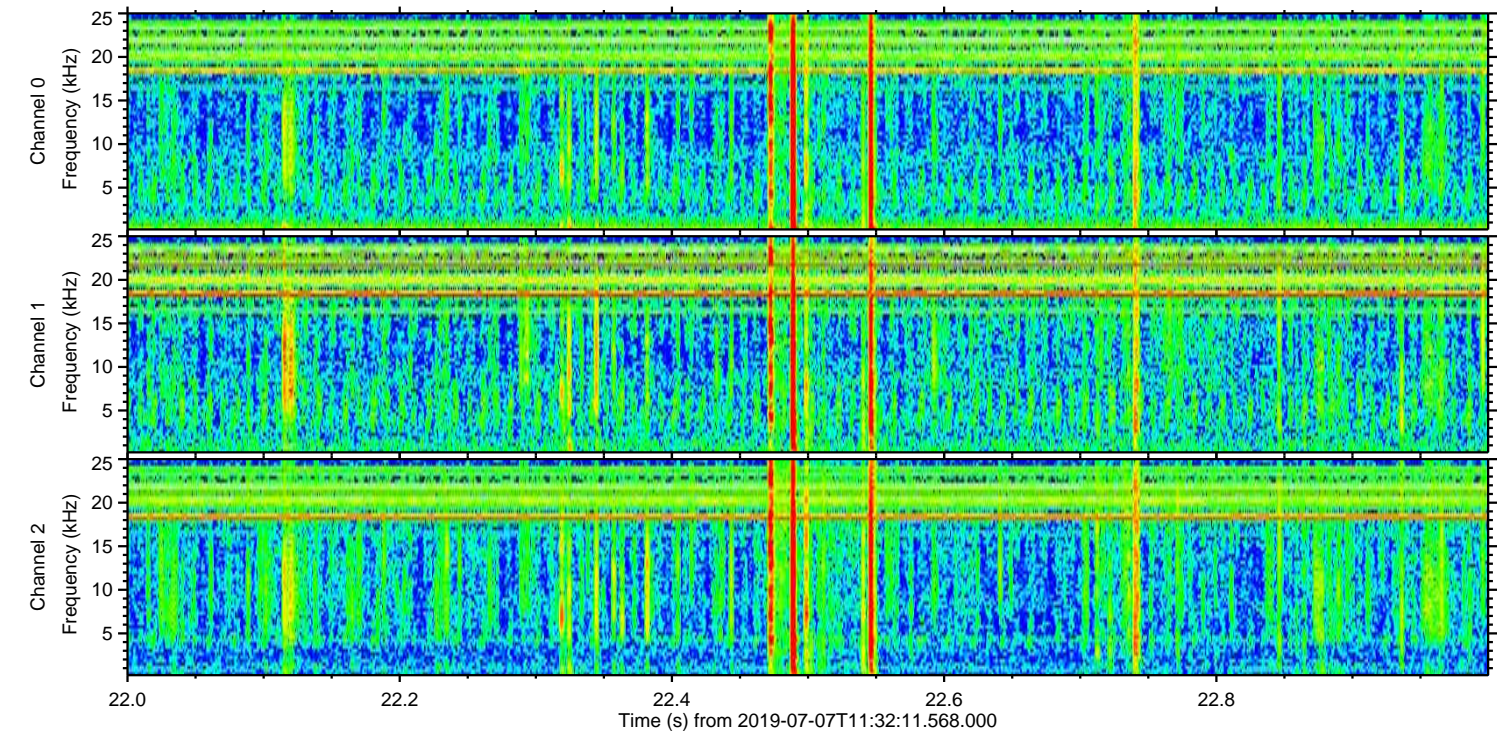
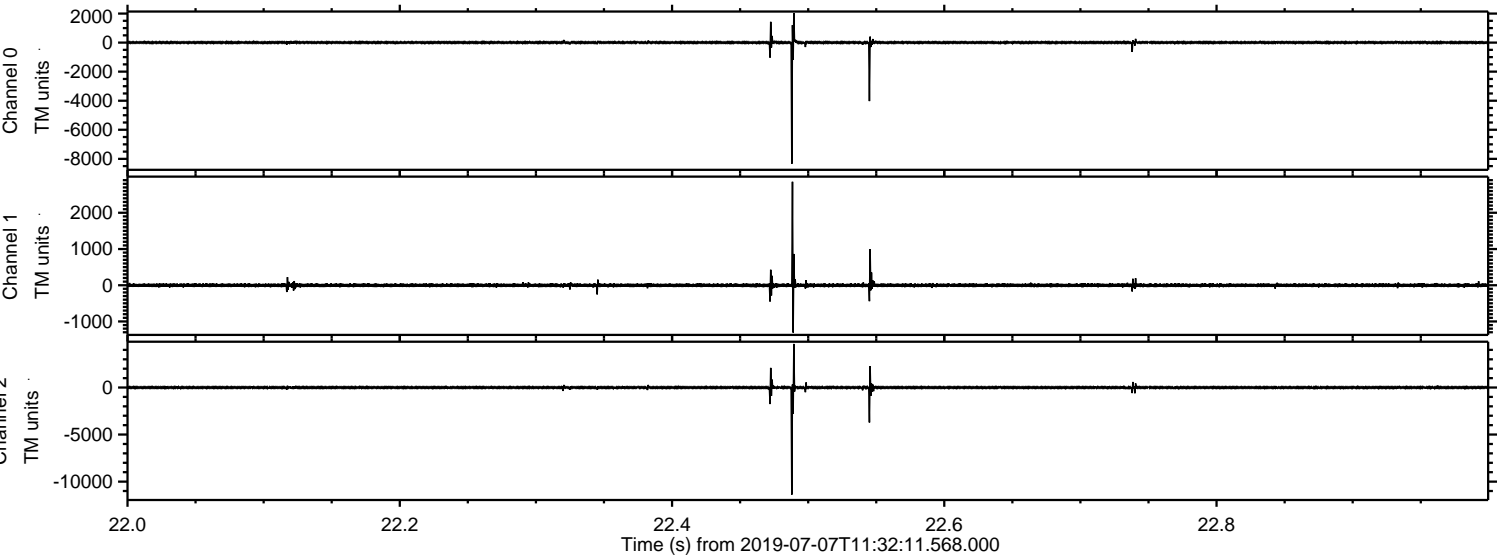

Processed Sun Jul 7 13:39:47 2019 by ELM ver.2012-10-06 from 001__elm20190707_113210__dat00.bin

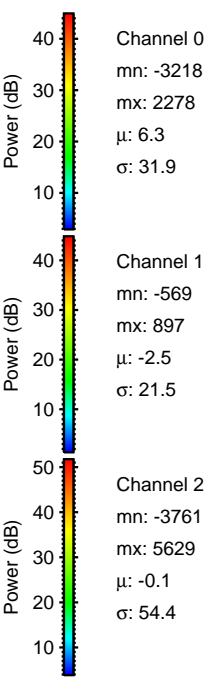
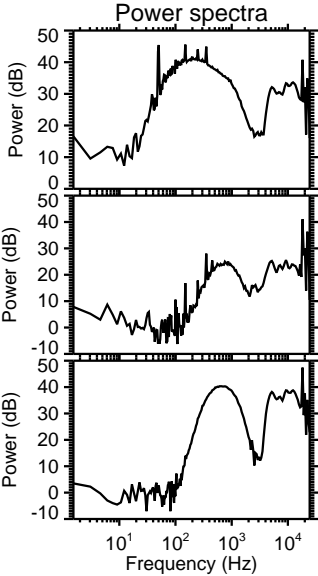
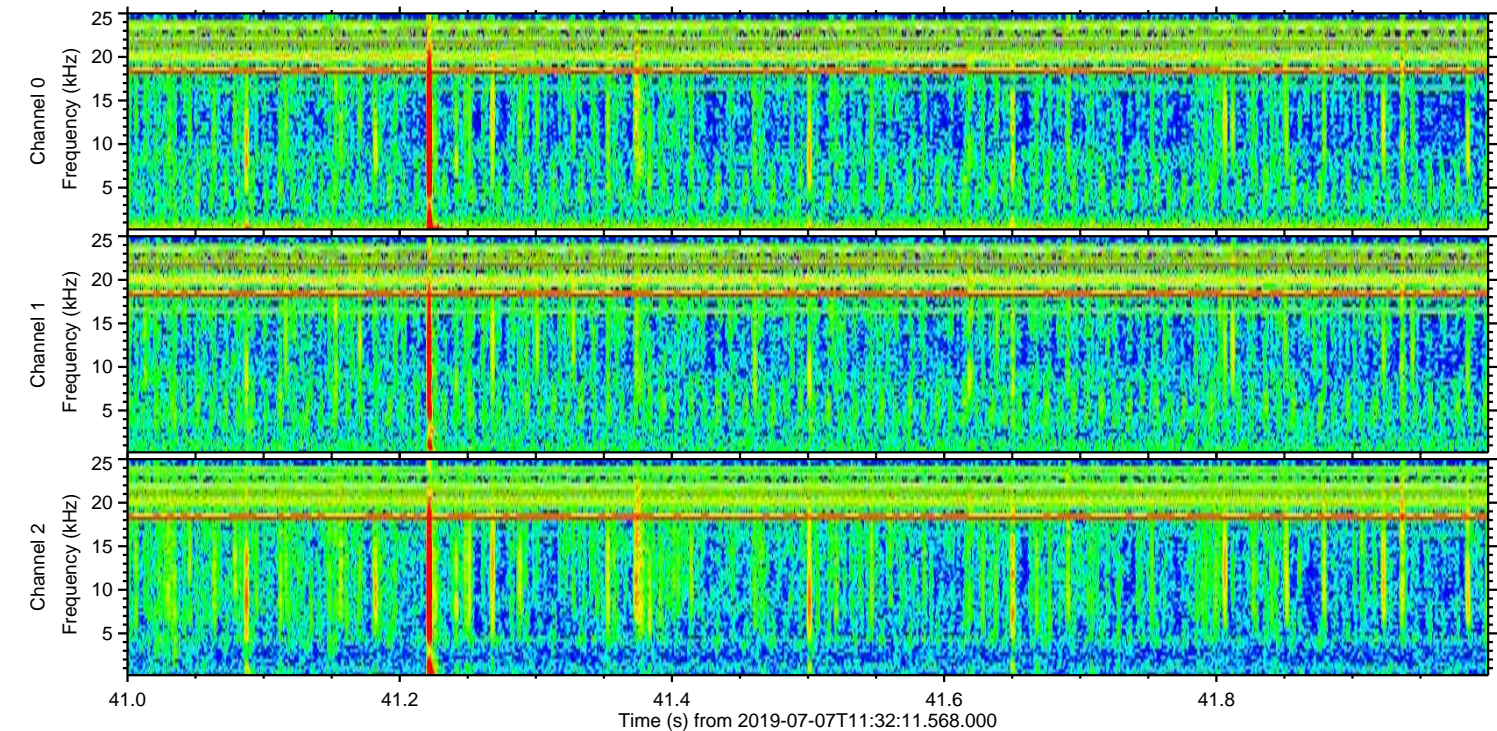
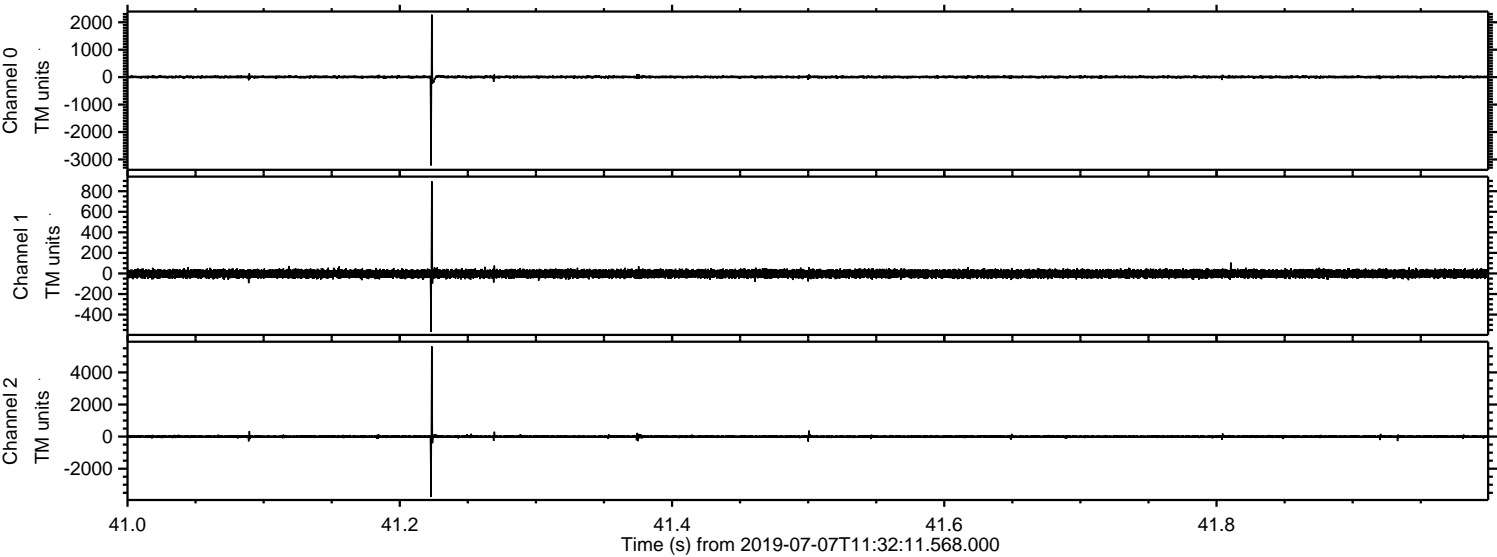

ELMAVAN 3D WAVEFORMS (Measured data sampled at 50 kHz) 51000 packets of 144 samples from 2019-07-07T11:32:11.568.000. Part 111/147

Processed Sun Jul 7 13:39:47 2019 by ELM ver.2012-10-06 from 001__elm20190707_113210__dat00.bin

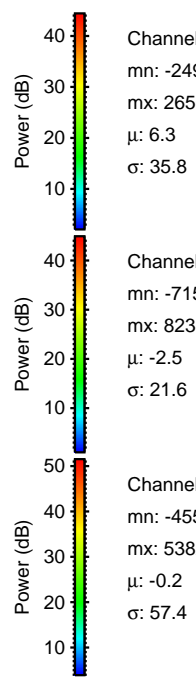
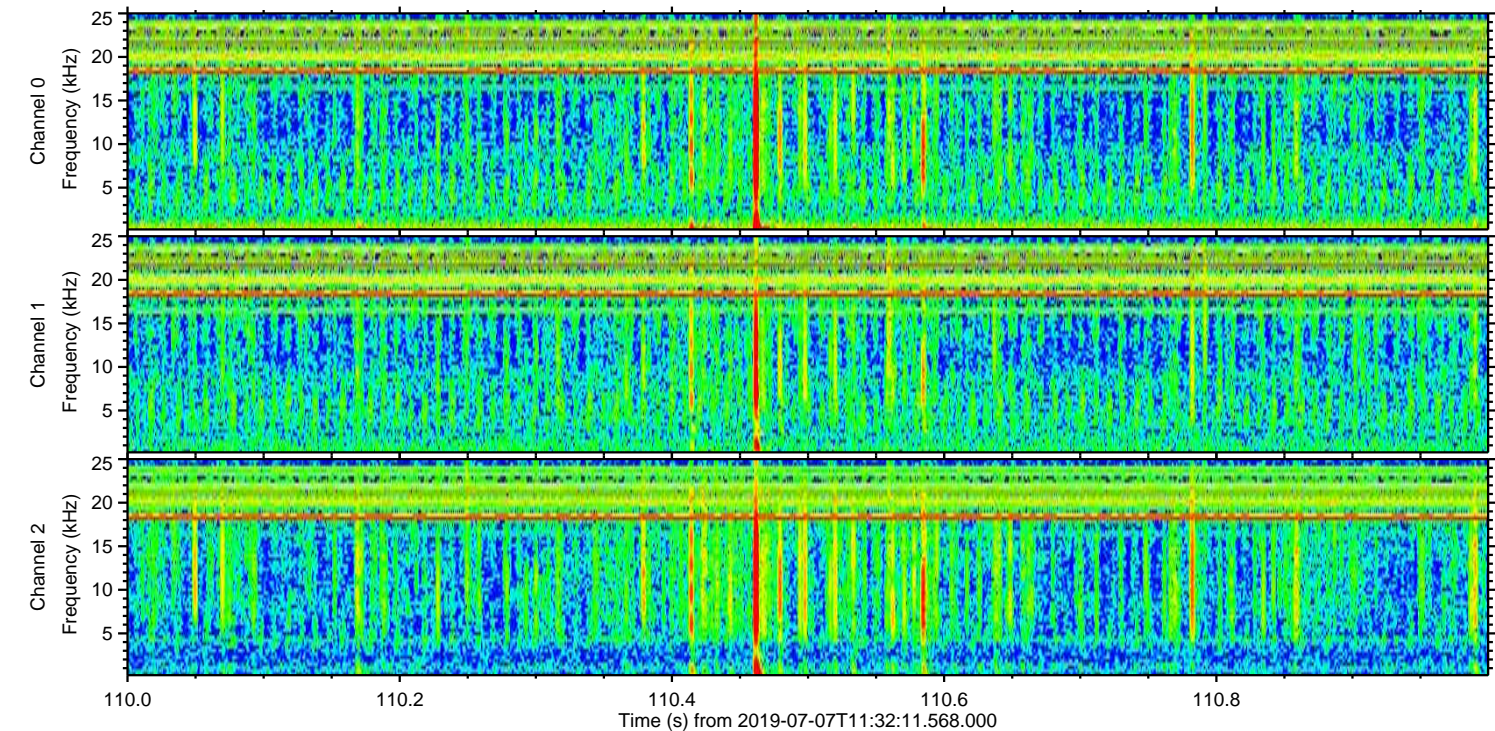
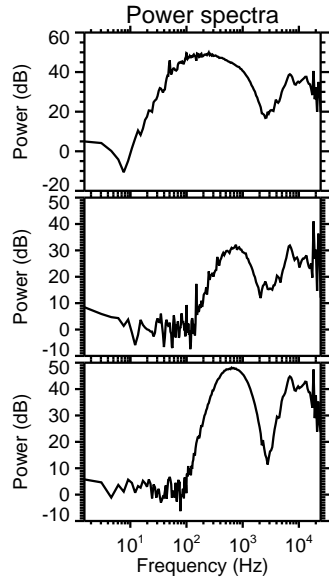
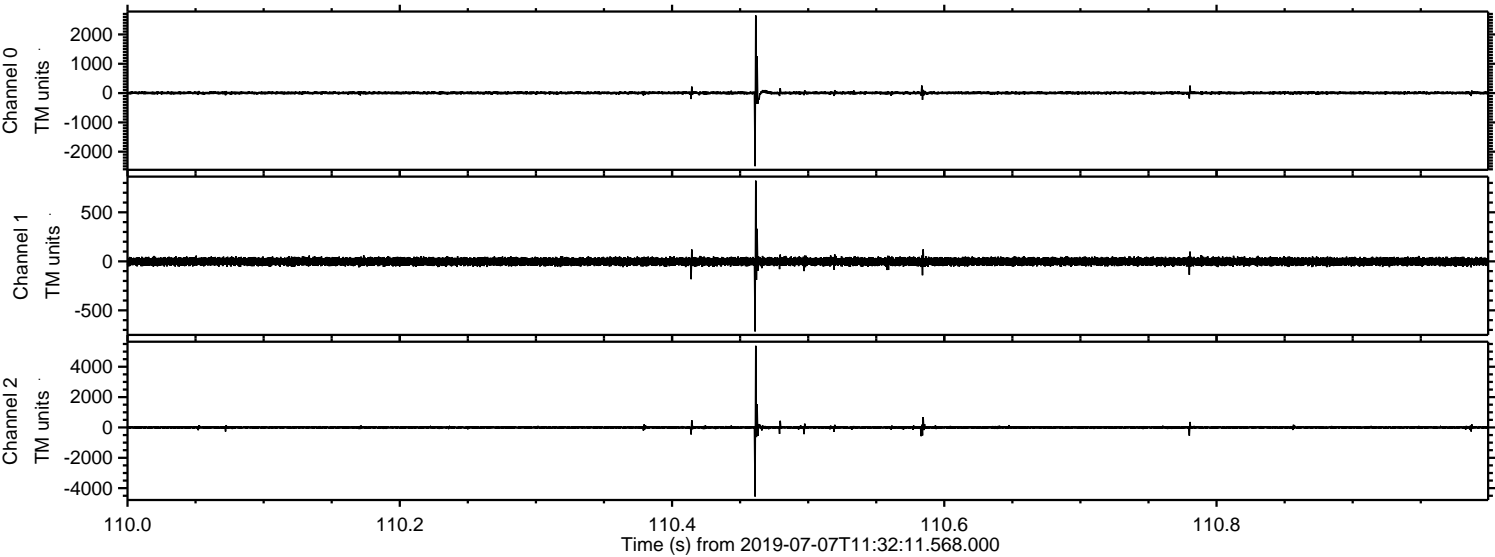

Channel 0
mn: -2493
mx: 2650
 μ : 6.3
 σ : 35.8

Channel 1
mn: -715
mx: 823
 μ : -2.5
 σ : 21.6

Channel 2
mn: -4553
mx: 5382
 μ : -0.2
 σ : 57.4

ELMAVAN 3D WAVEFORMS (Measured data sampled at 50 kHz) 51000 packets of 144 samples from 2019-07-07T11:32:11.568.000. Part 146/147

Processed Sun Jul 7 13:39:48 2019 by ELM ver.2012-10-06 from 001__elm20190707_113210__dat00.bin

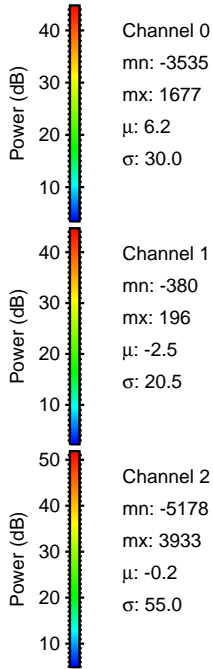
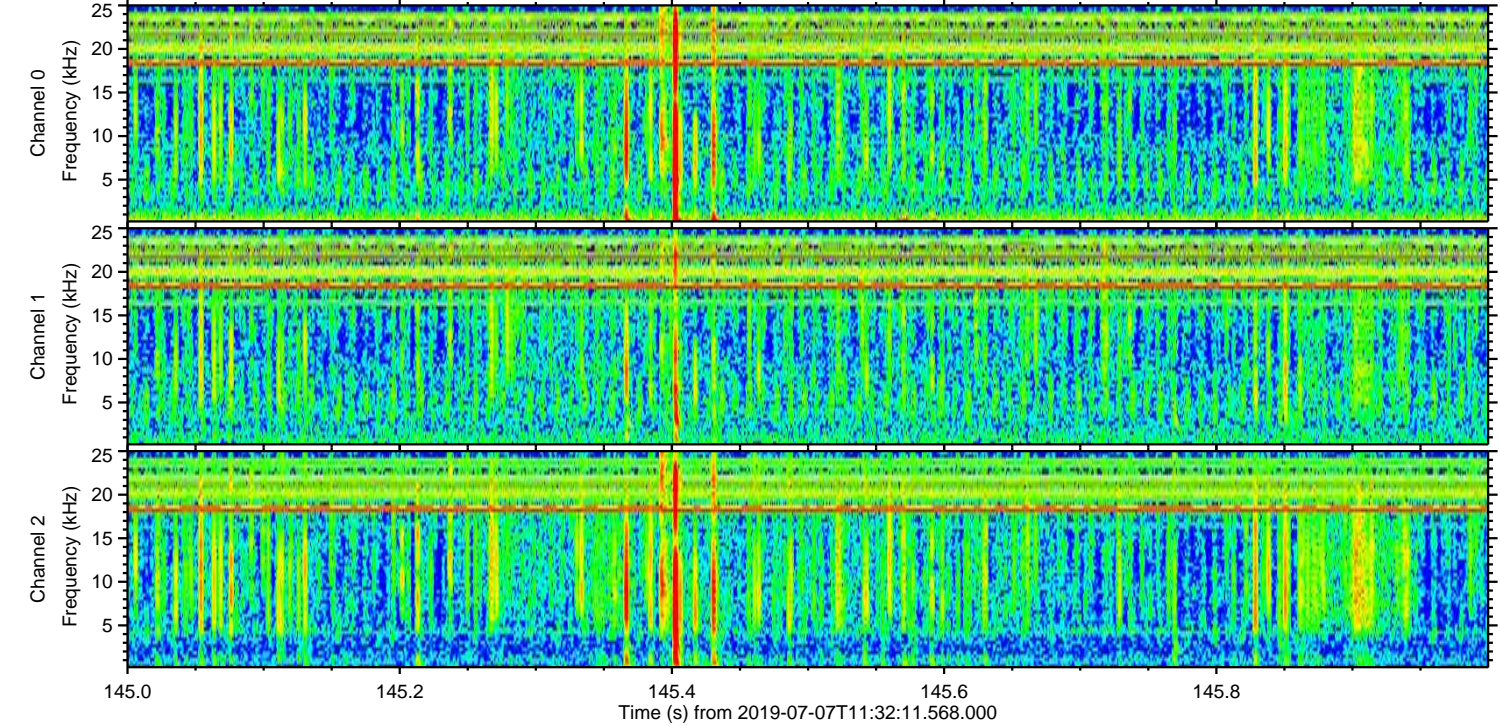
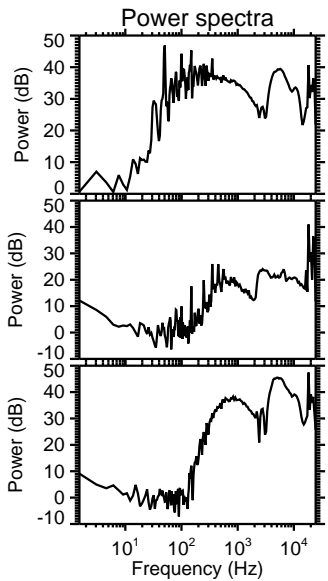
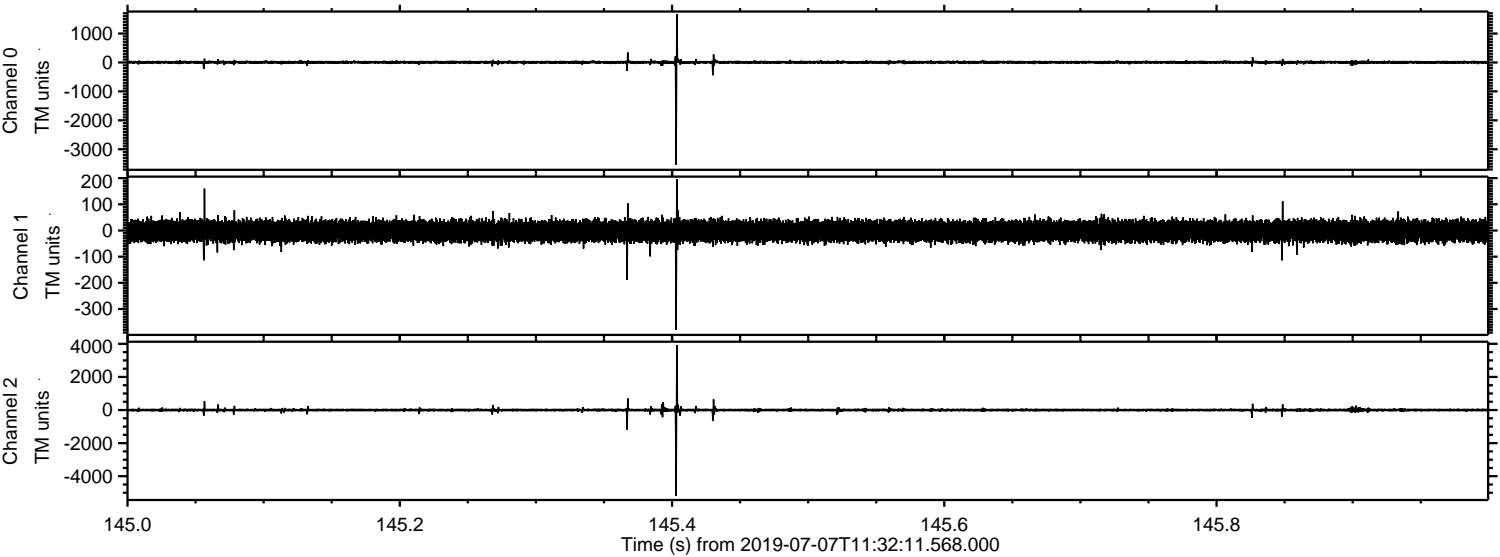

Channel 0
mn: -3535
mx: 1677
 μ : 6.2
 σ : 30.0

Channel 1
mn: -380
mx: 196
 μ : -2.5
 σ : 20.5

Channel 2
mn: -5178
mx: 3933
 μ : -0.2
 σ : 55.0

Processed Sun Jul 7 13:39:49 2019 by ELM ver.2012-10-06 from 001__elm20190707_113210__dat00.bin

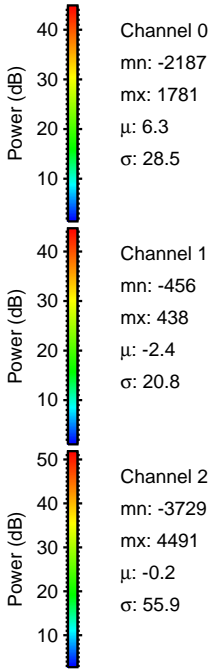
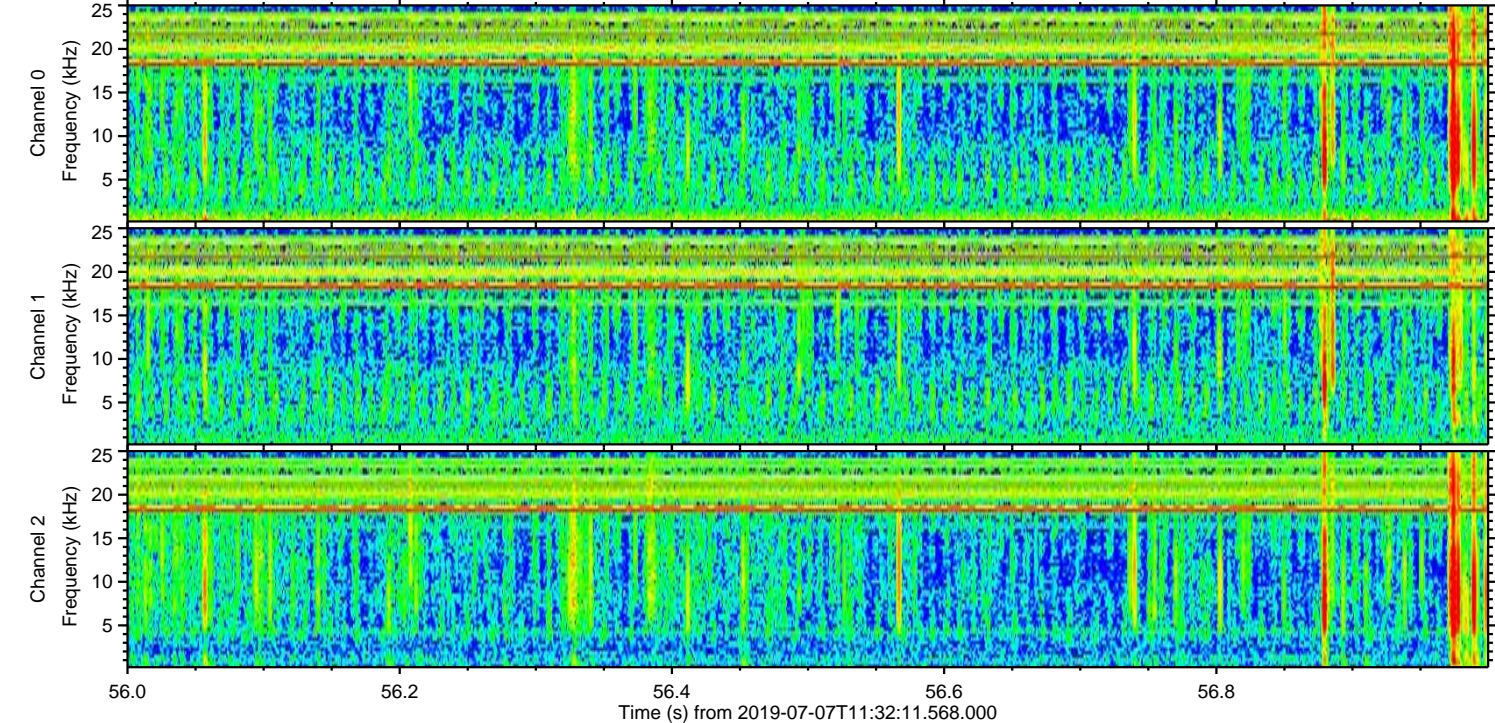
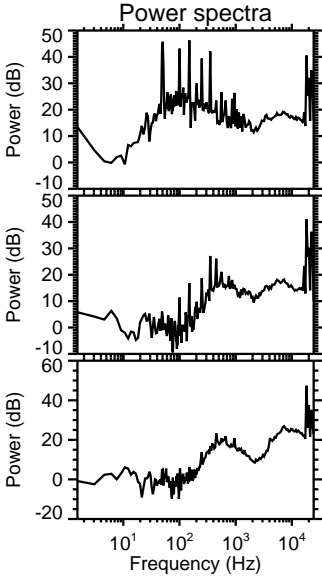
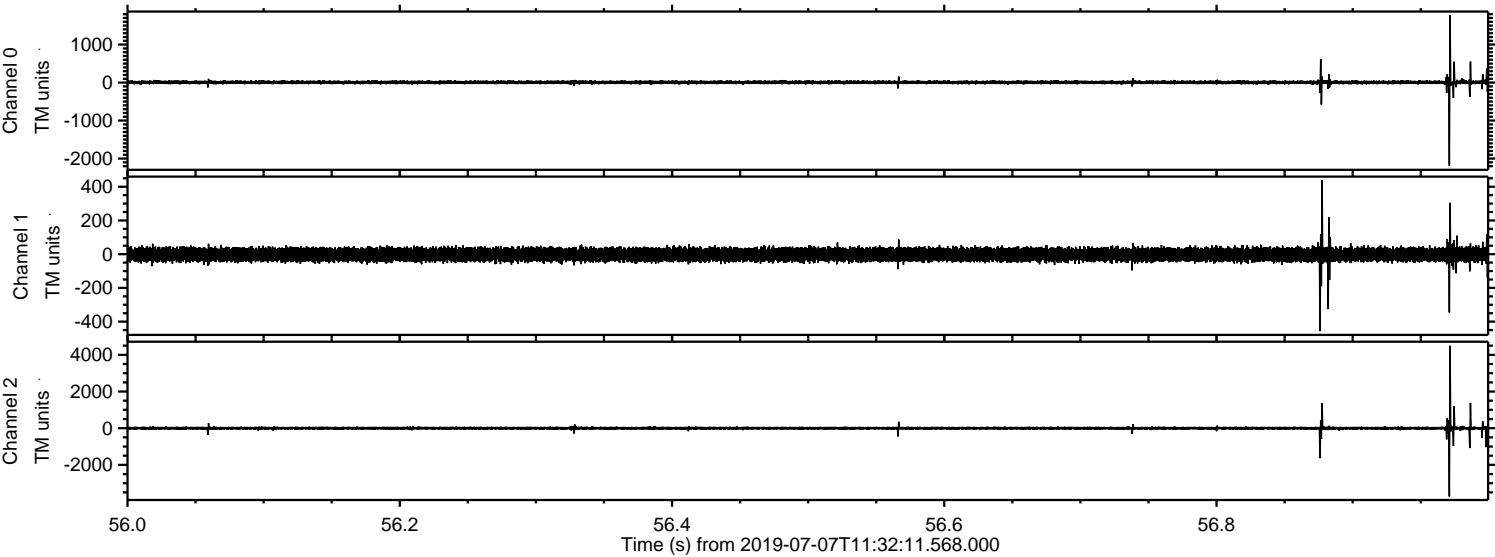

Processed Sun Jul 7 13:39:49 2019 by ELM ver.2012-10-06 from 001__elm20190707_113210__dat00.bin

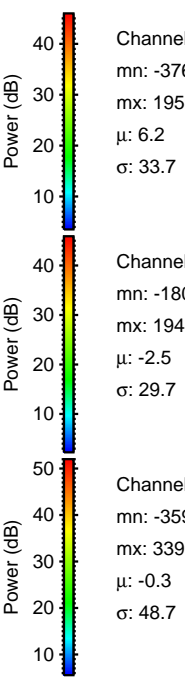
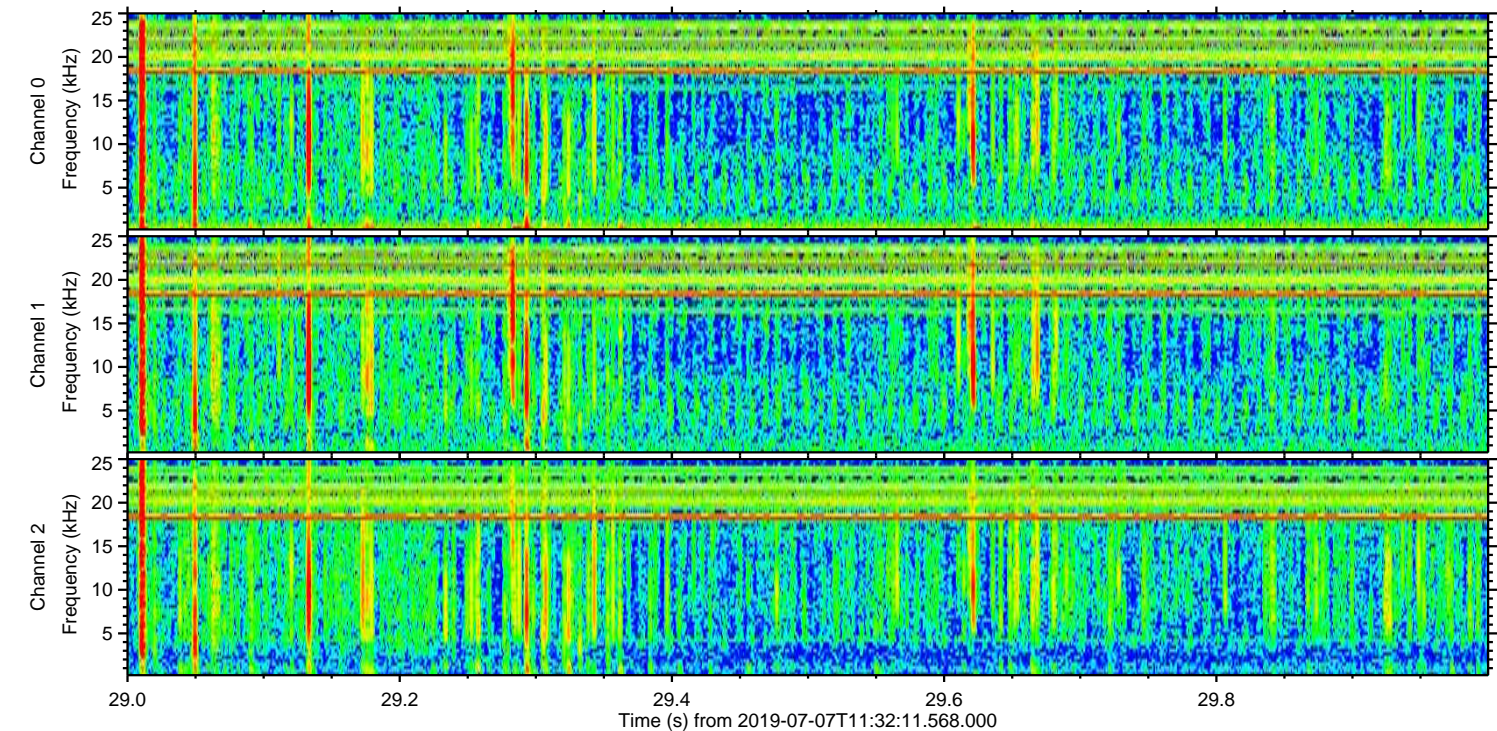
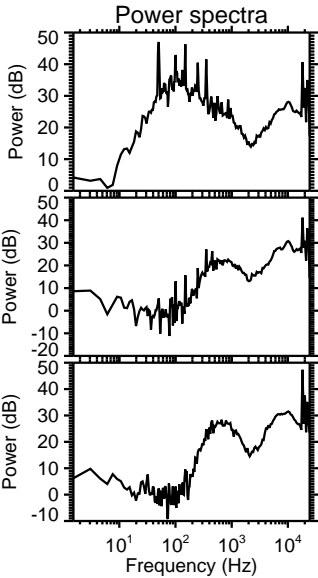
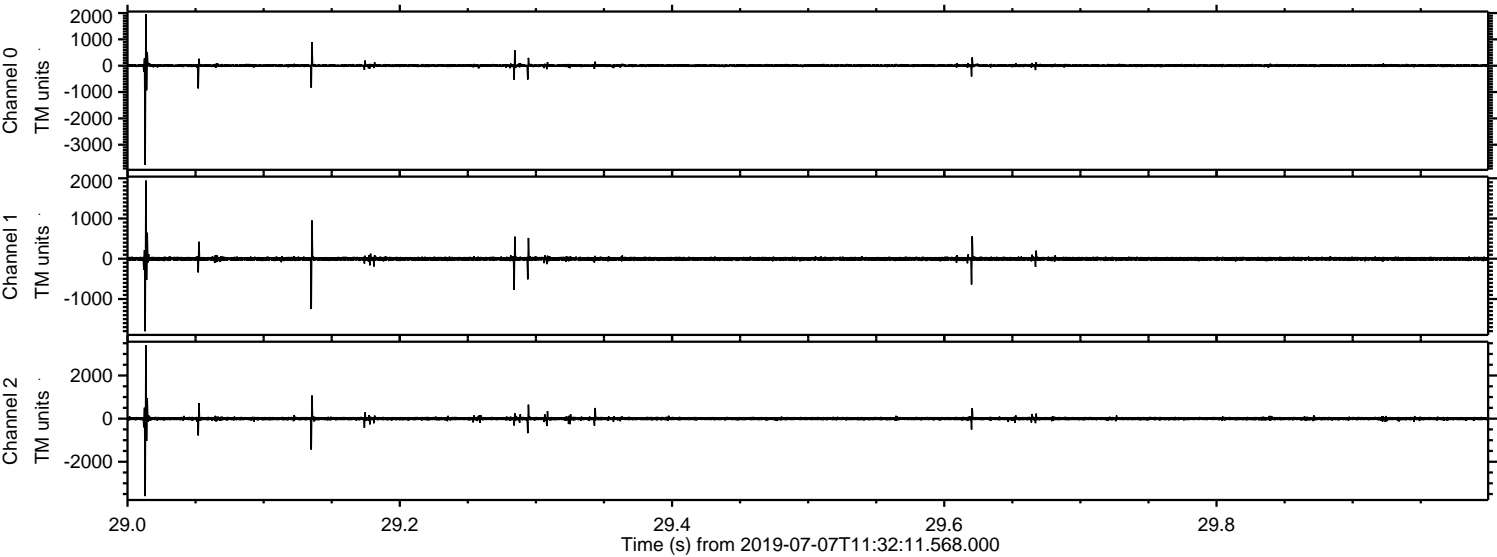

Channel 0
mn: -3763
mx: 1959
 μ : 6.2
 σ : 33.7

Channel 1
mn: -1803
mx: 1944
 μ : -2.5
 σ : 29.7

Channel 2
mn: -3596
mx: 3399
 μ : -0.3
 σ : 48.7

Processed Sun Jul 7 13:39:50 2019 by ELM ver.2012-10-06 from 001__elm20190707_113210__dat00.bin

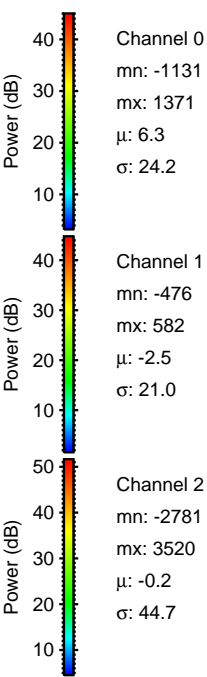
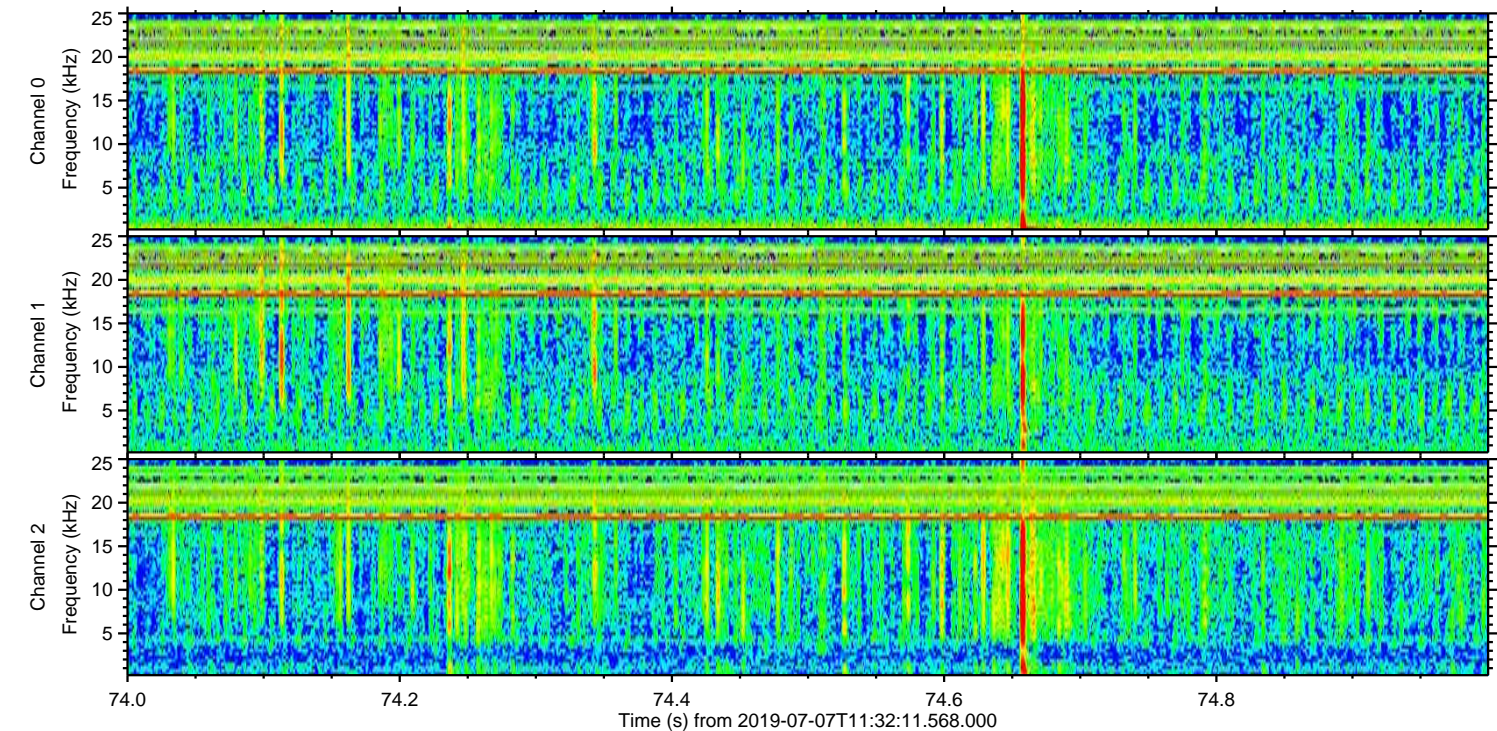
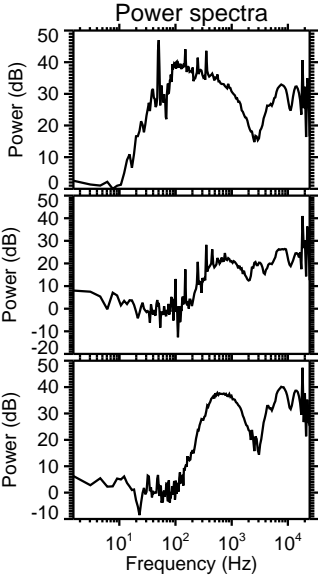
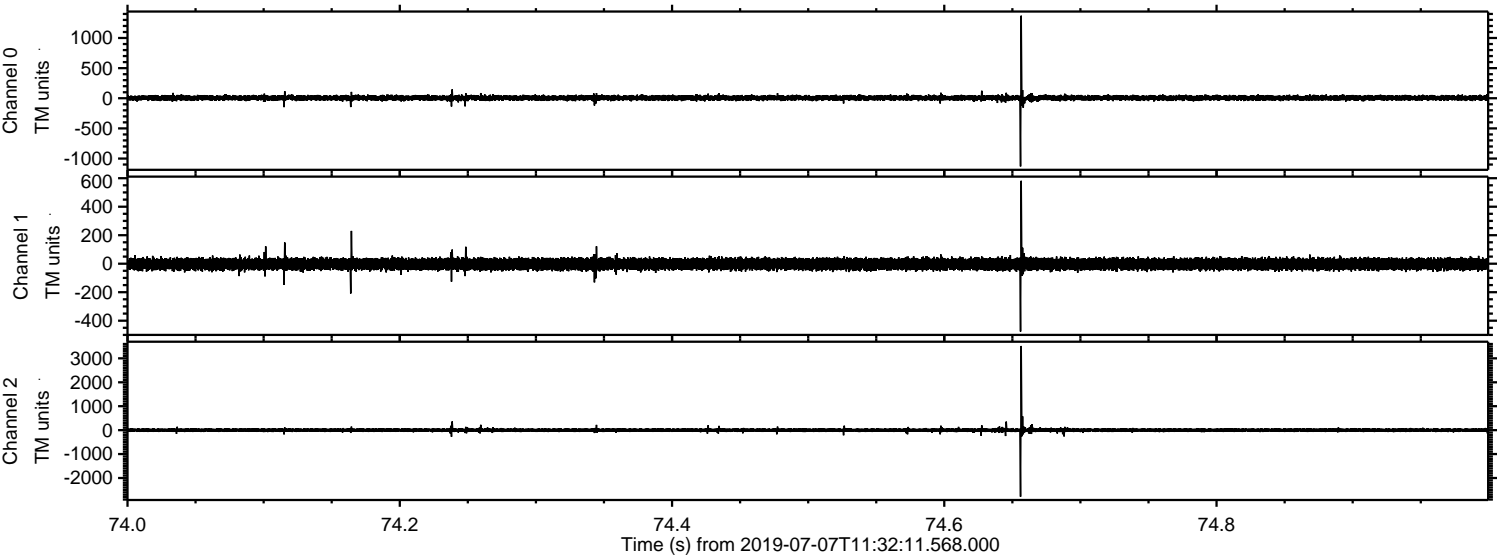

Processed Sun Jul 7 13:39:51 2019 by ELM ver.2012-10-06 from 001__elm20190707_113210__dat00.bin

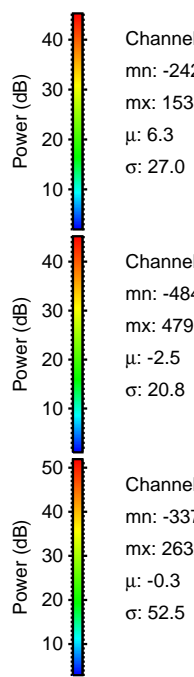
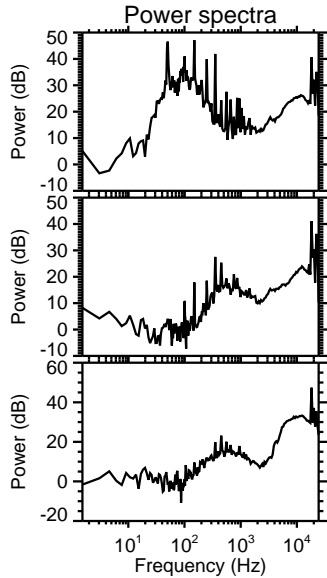
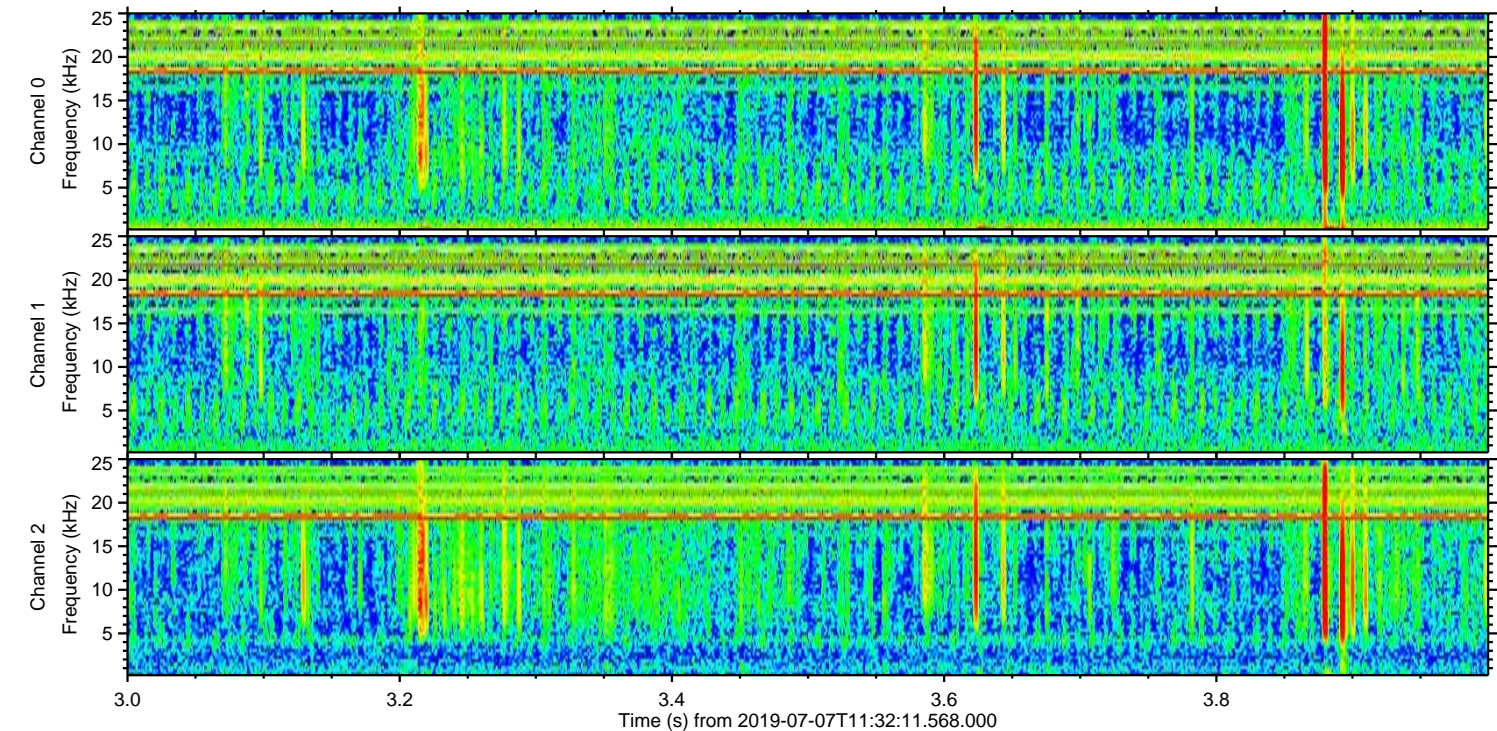
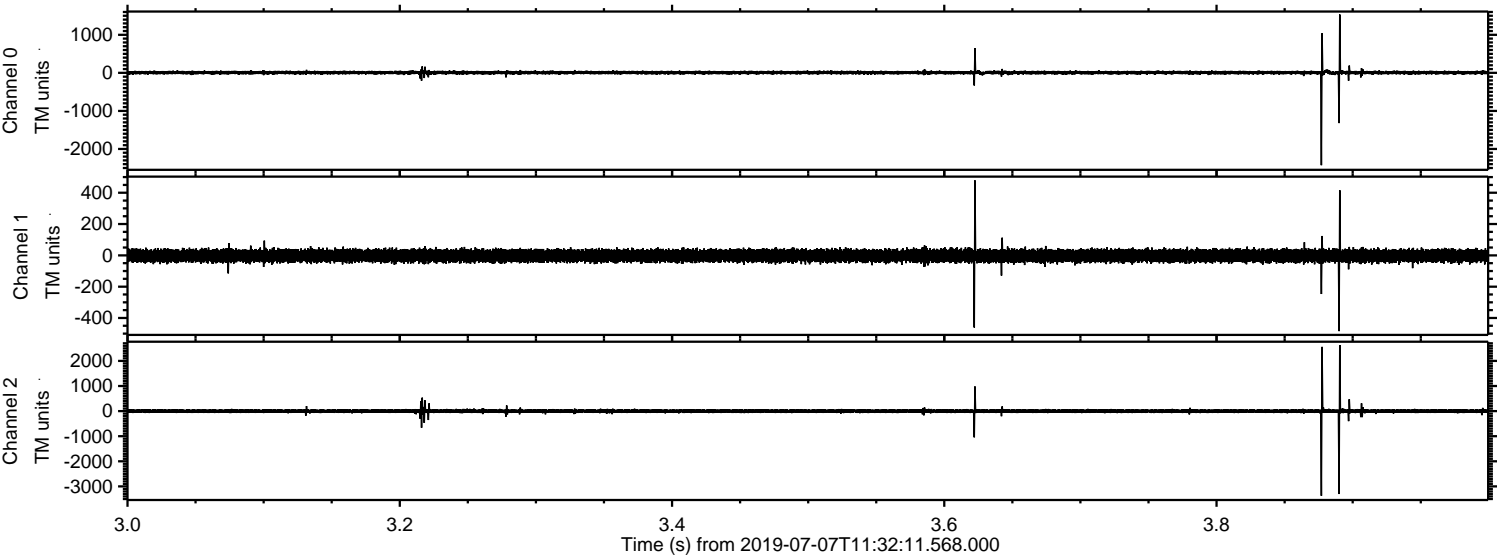

Processed Sun Jul 7 13:39:51 2019 by ELM ver.2012-10-06 from 001__elm20190707_113210__dat00.bin

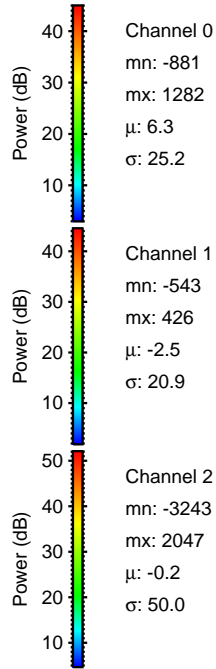
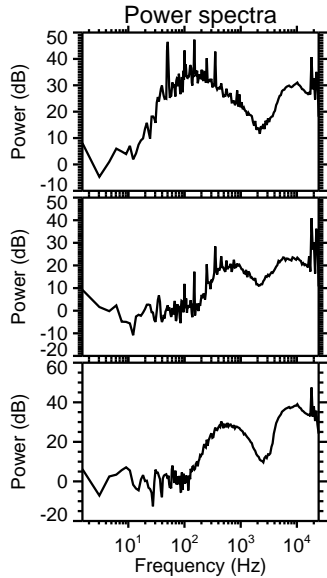
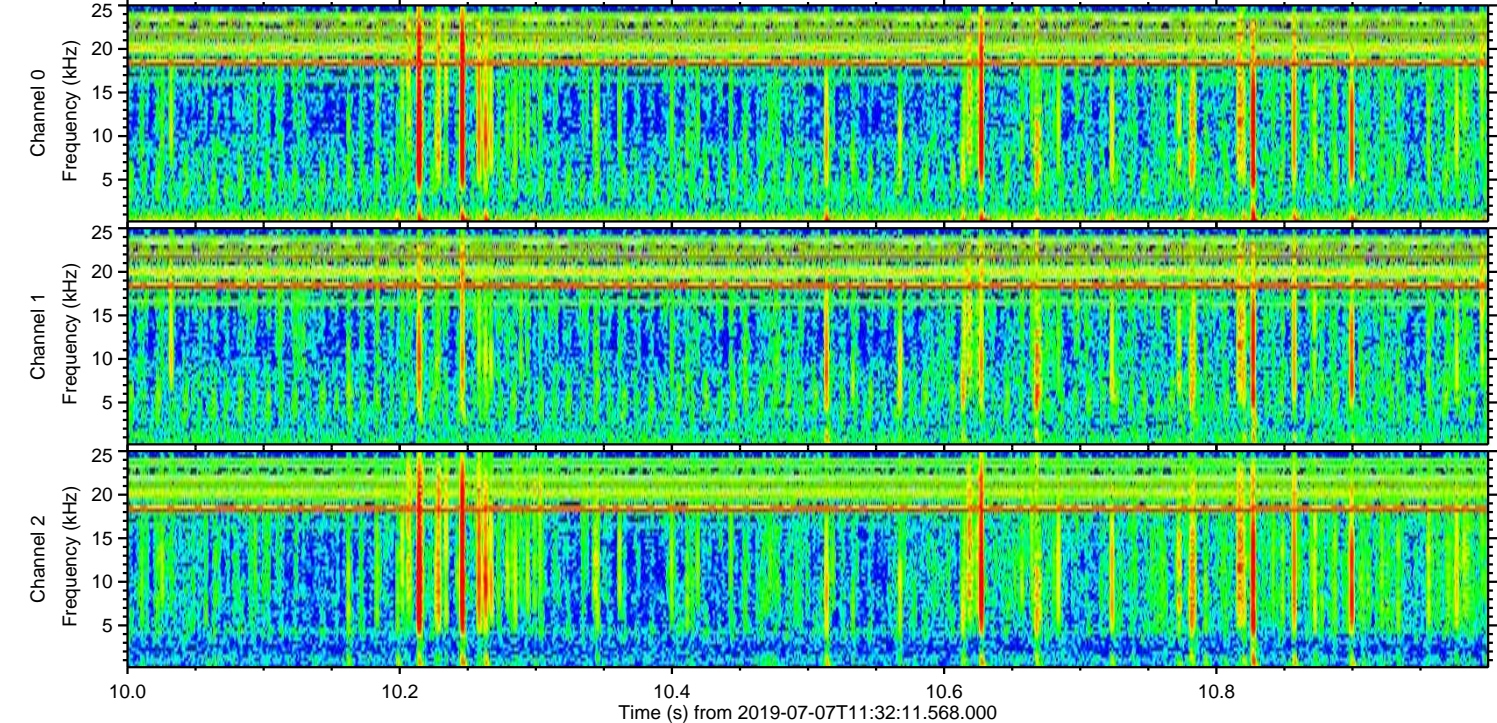
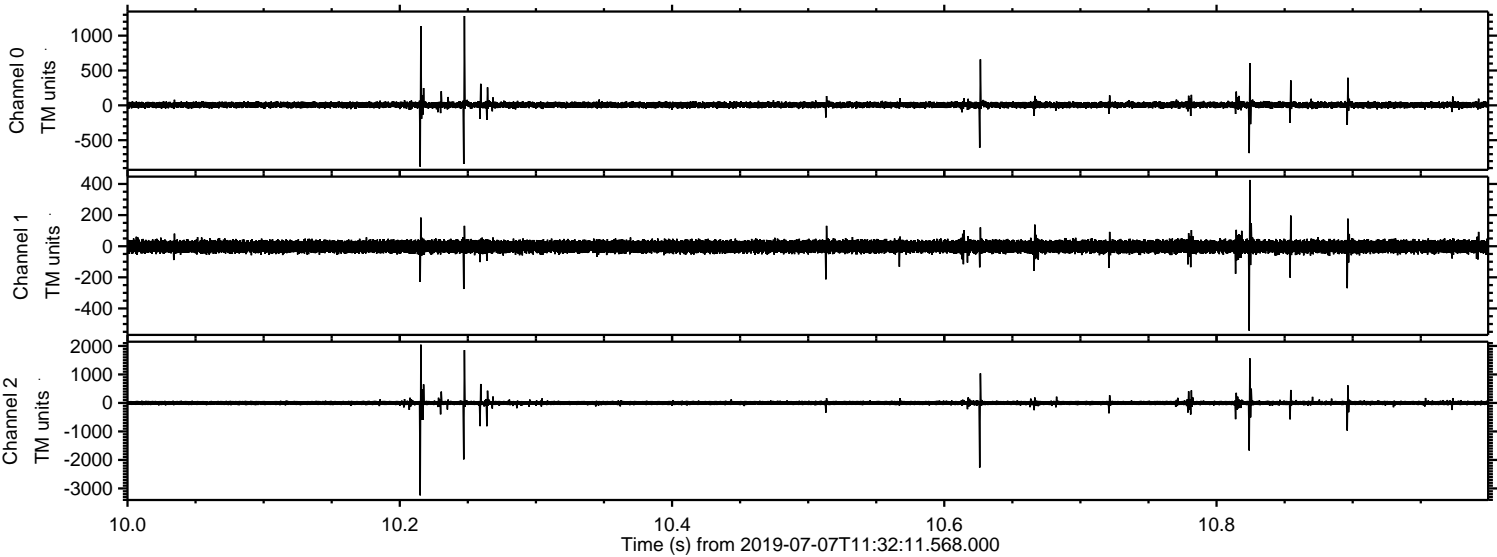

Processed Sun Jul 7 13:39:52 2019 by ELM ver.2012-10-06 from 001__elm20190707_113210__dat00.bin

