

ELMAVAN 3D WAVEFORMS (Measured data sampled at 50 kHz) 51000 packets of 144 samples from 2019-07-07T06:52:00.078.999.

Processed Sun Jul 7 08:59:49 2019 by ELM ver.2012-10-06 from 001__elm20190707_065159__dat00.bin

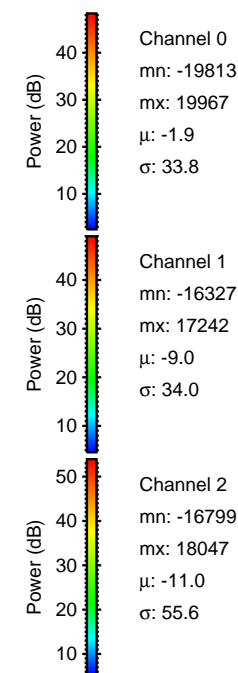

Processed Sun Jul 7 08:59:59 2019 by ELM ver.2012-10-06 from 001__elm20190707_065159__dat00.bin

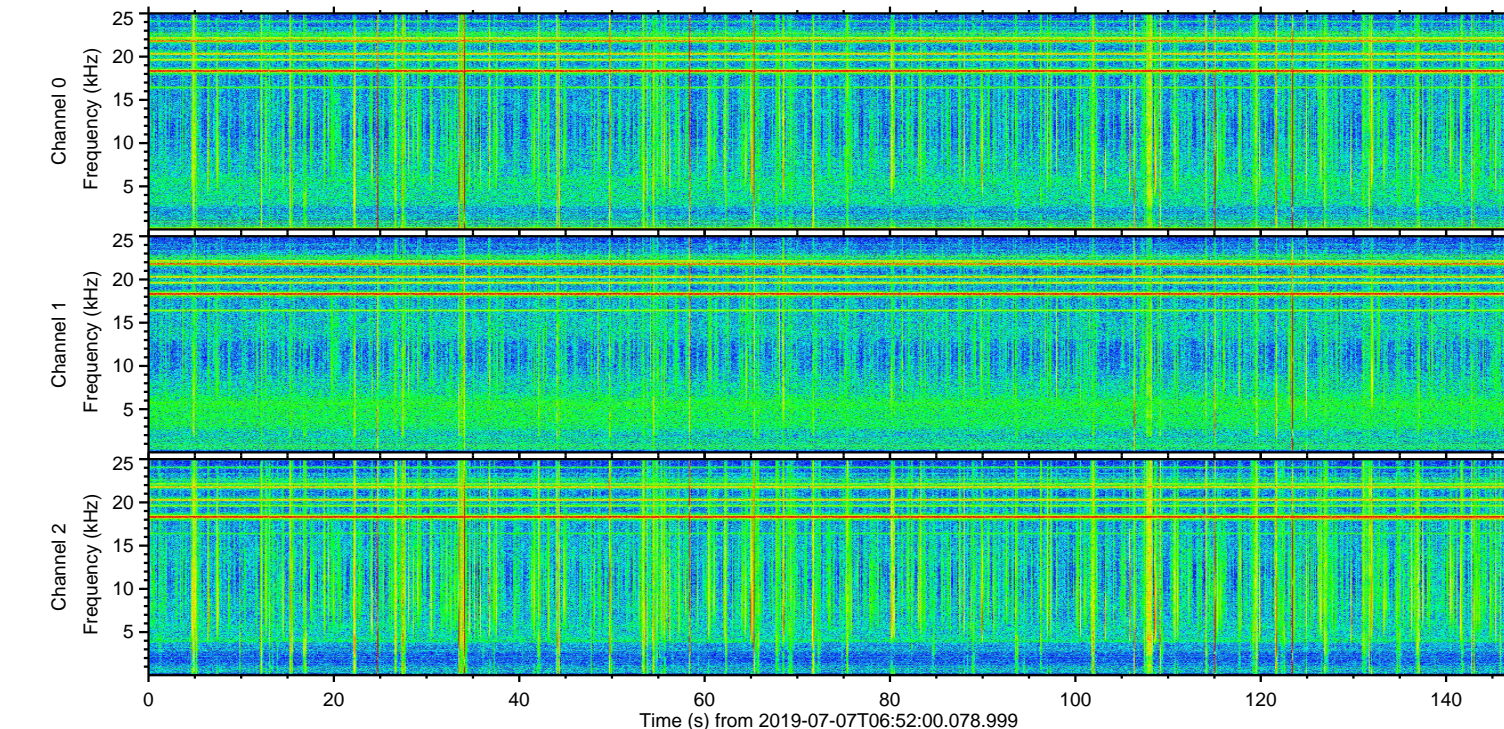
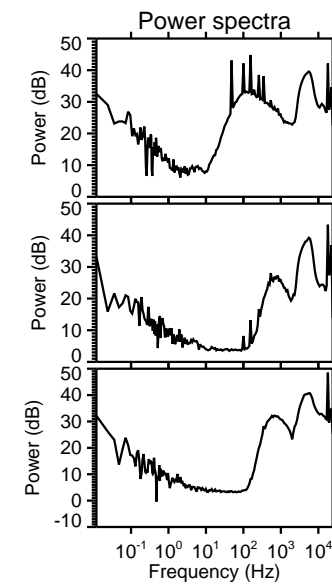
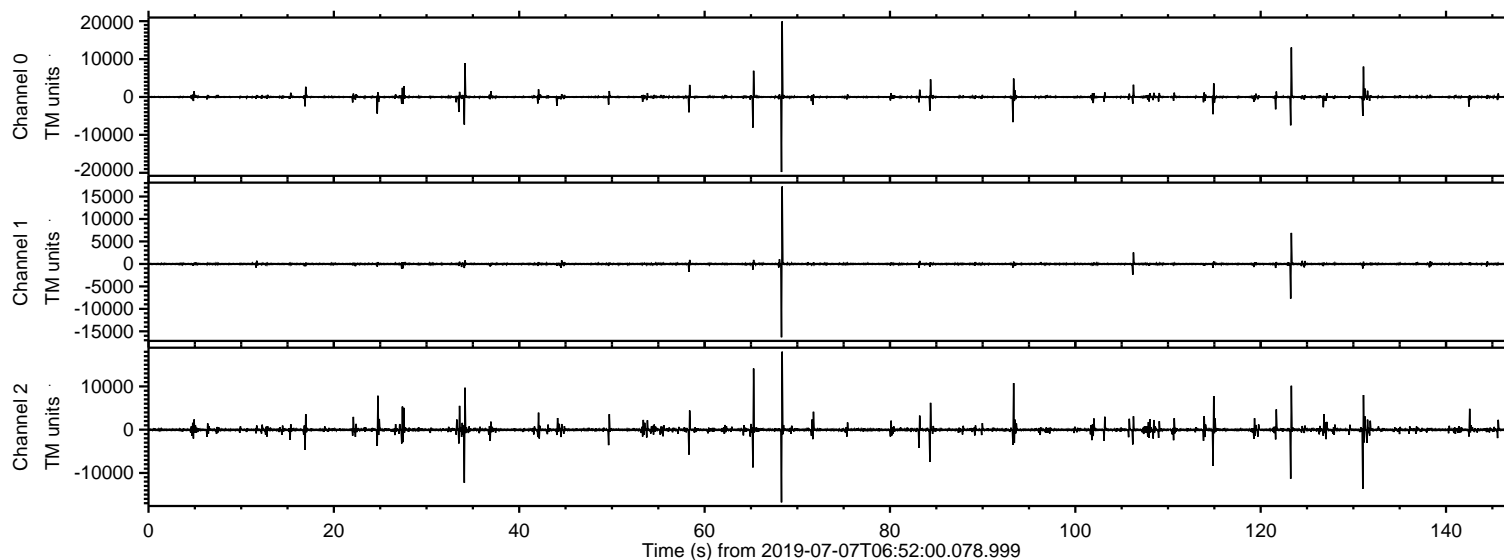
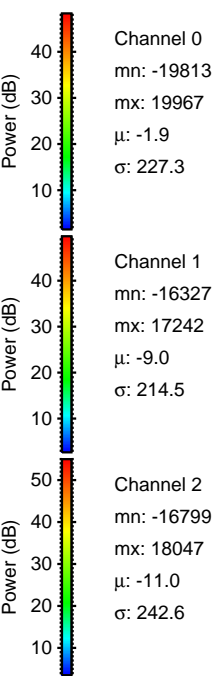
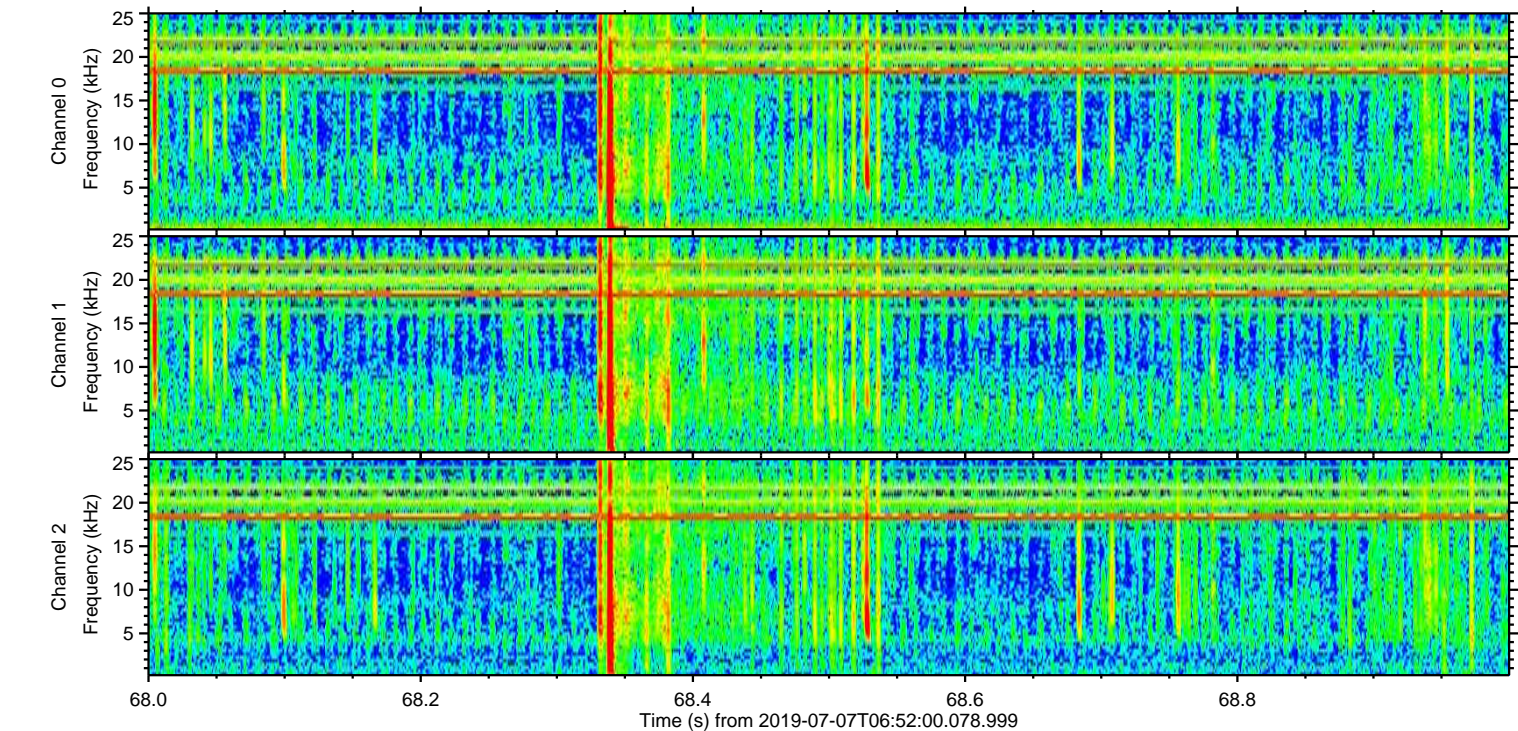
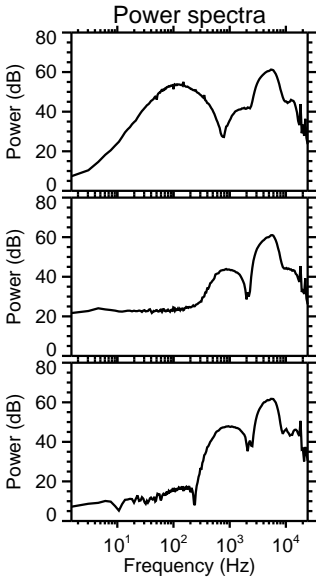
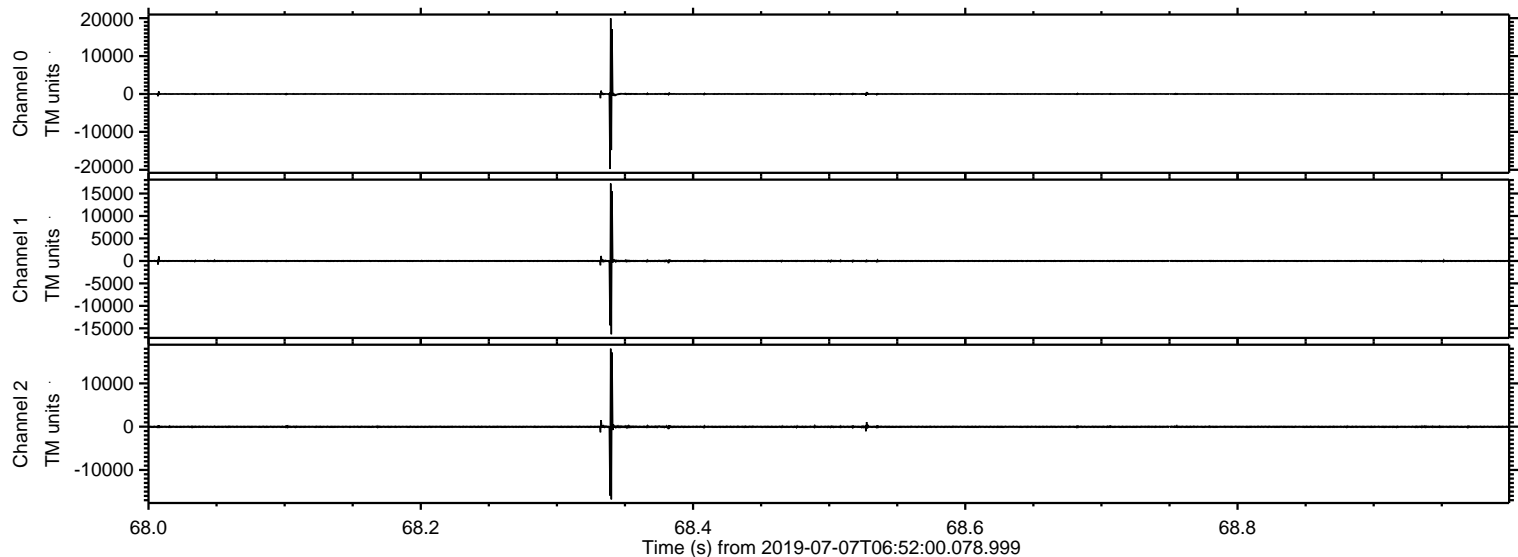

ELMAVAN 3D WAVEFORMS (Measured data sampled at 50 kHz) 51000 packets of 144 samples from 2019-07-07T06:52:00.078.999. Part 66/147

Processed Sun Jul 7 09:00:00 2019 by ELM ver.2012-10-06 from 001__elm20190707_065159__dat00.bin

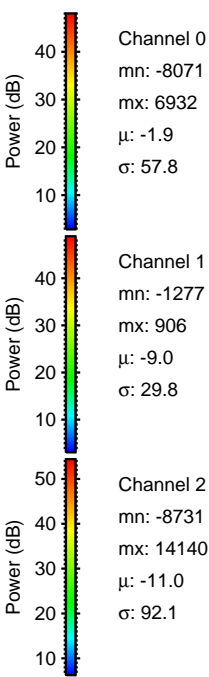
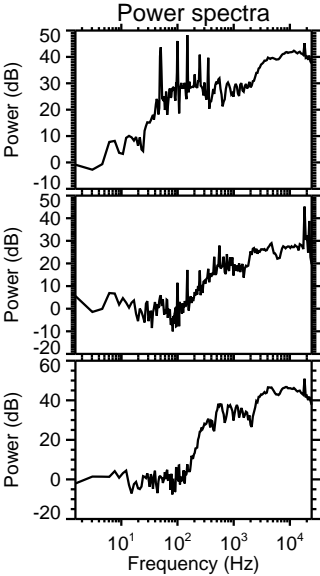
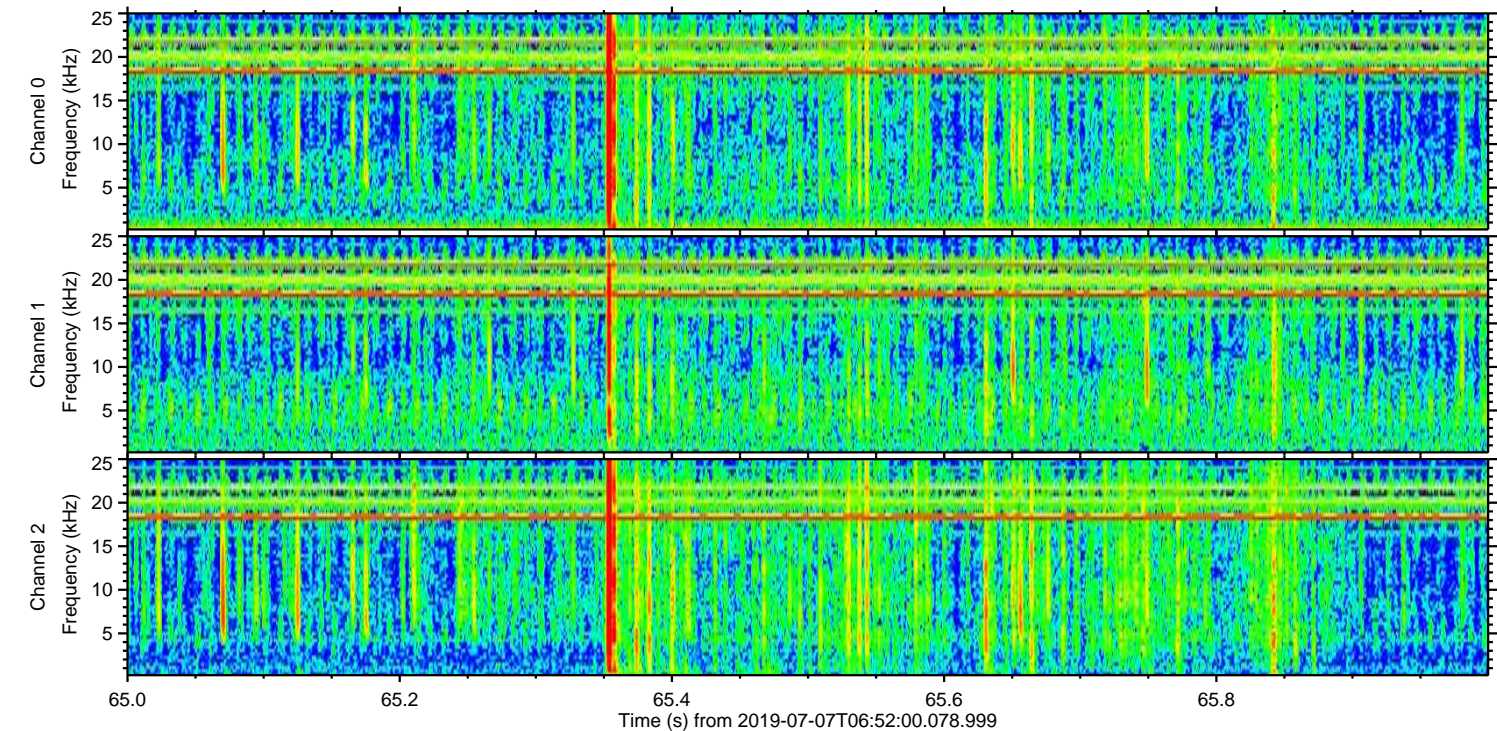
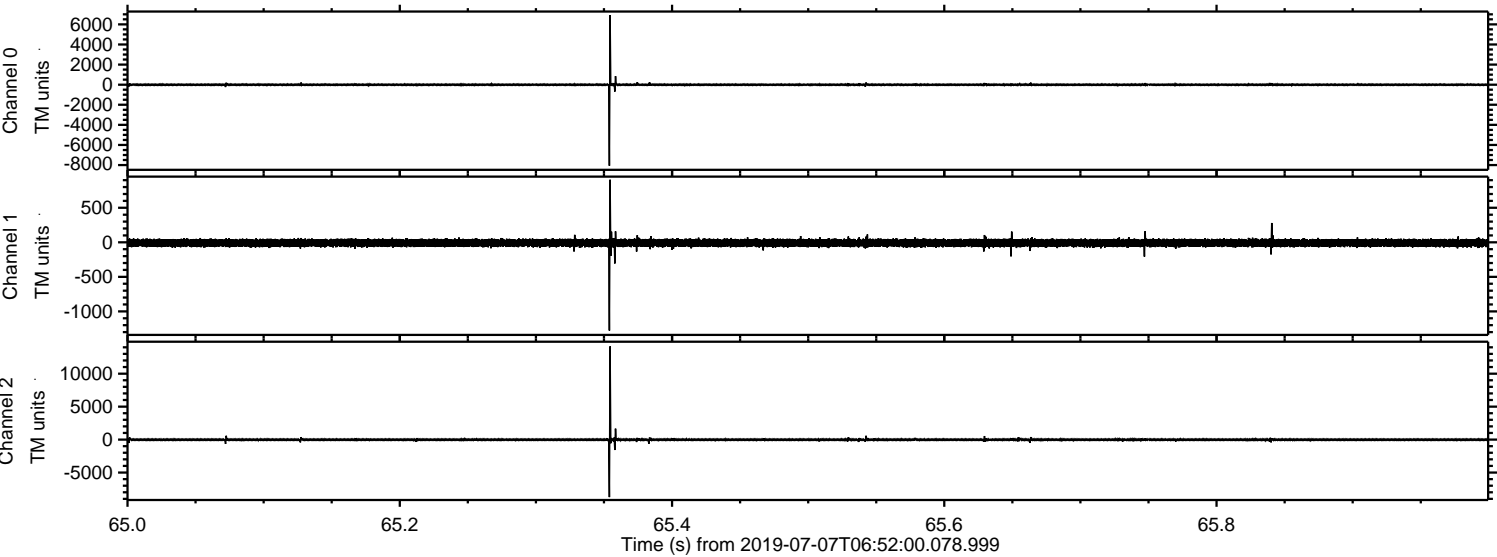

ELMAVAN 3D WAVEFORMS (Measured data sampled at 50 kHz) 51000 packets of 144 samples from 2019-07-07T06:52:00.078.999. Part 132/147

Processed Sun Jul 7 09:00:01 2019 by ELM ver.2012-10-06 from 001__elm20190707_065159__dat00.bin

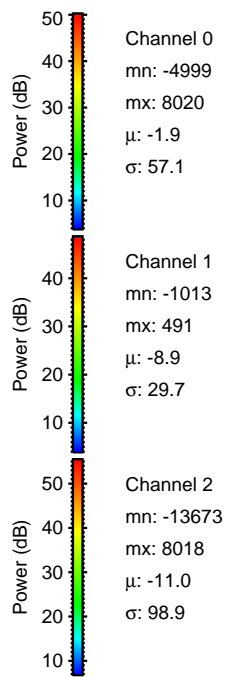
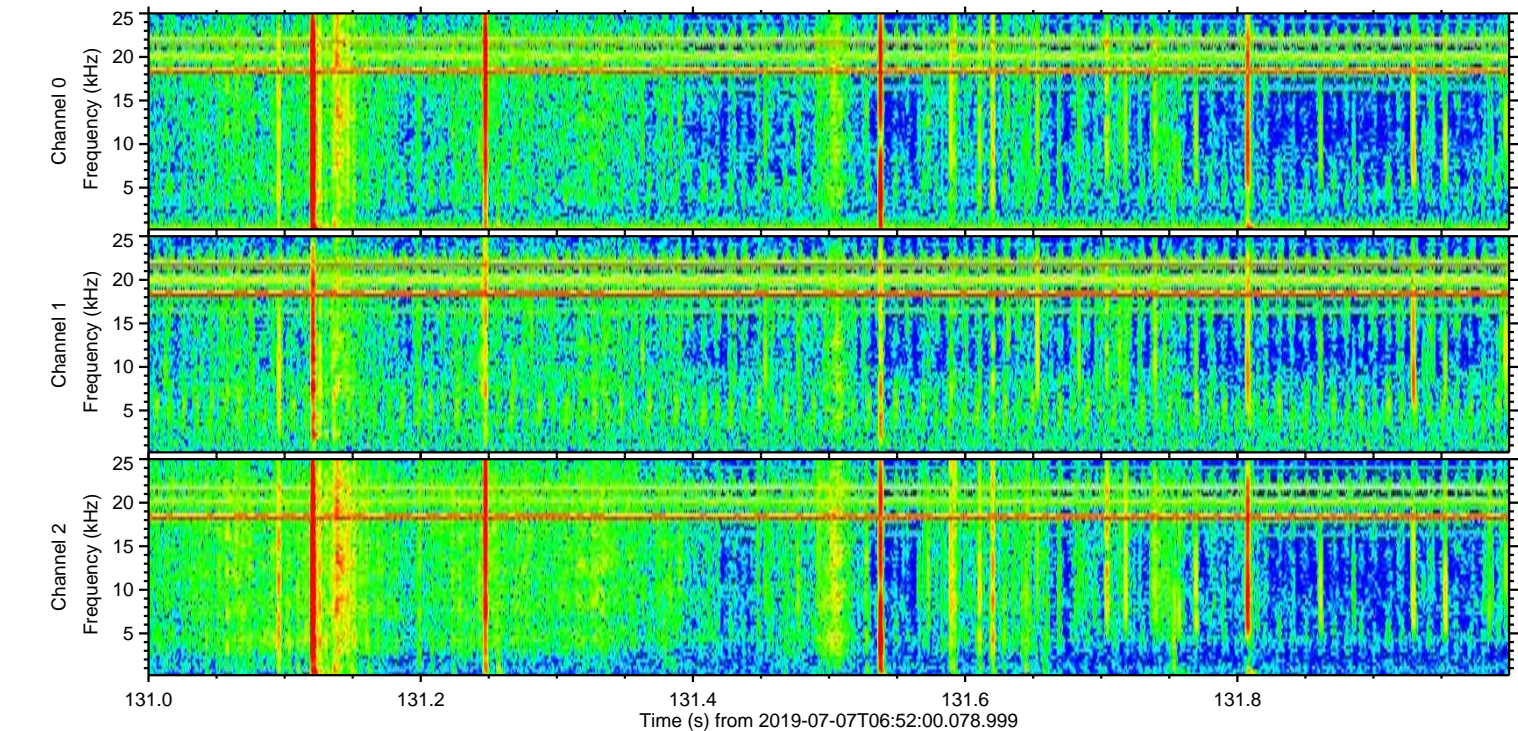
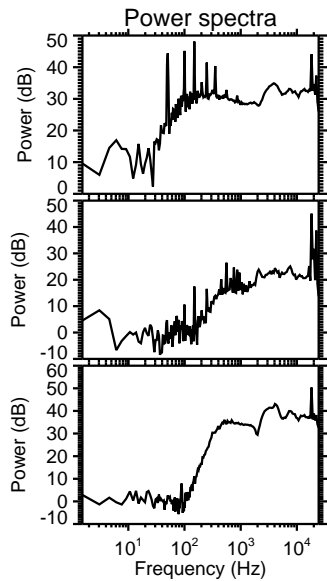
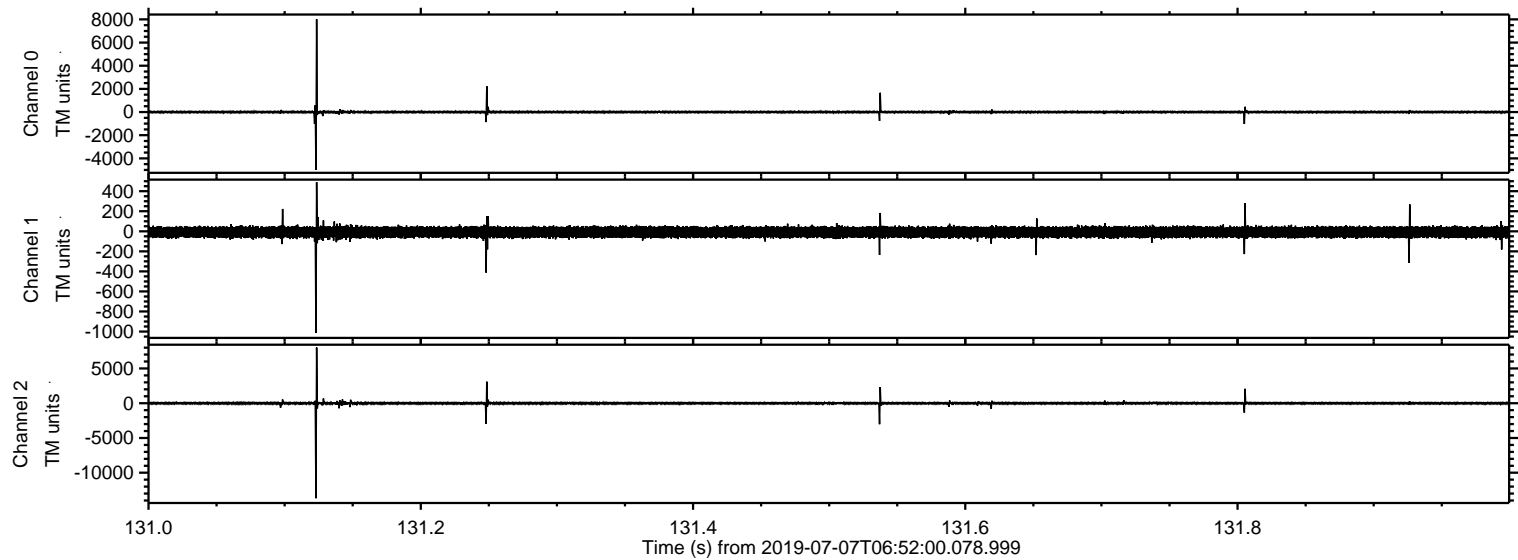

ELMAVAN 3D WAVEFORMS (Measured data sampled at 50 kHz) 51000 packets of 144 samples from 2019-07-07T06:52:00.078.999. Part 124/147

Processed Sun Jul 7 09:00:01 2019 by ELM ver.2012-10-06 from 001__elm20190707_065159__dat00.bin

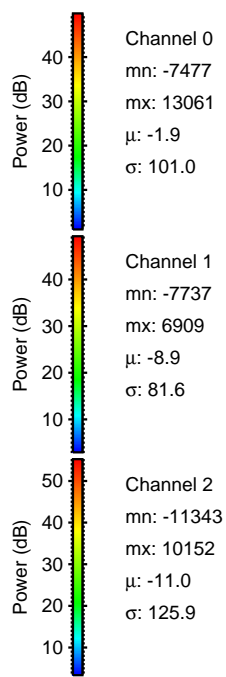
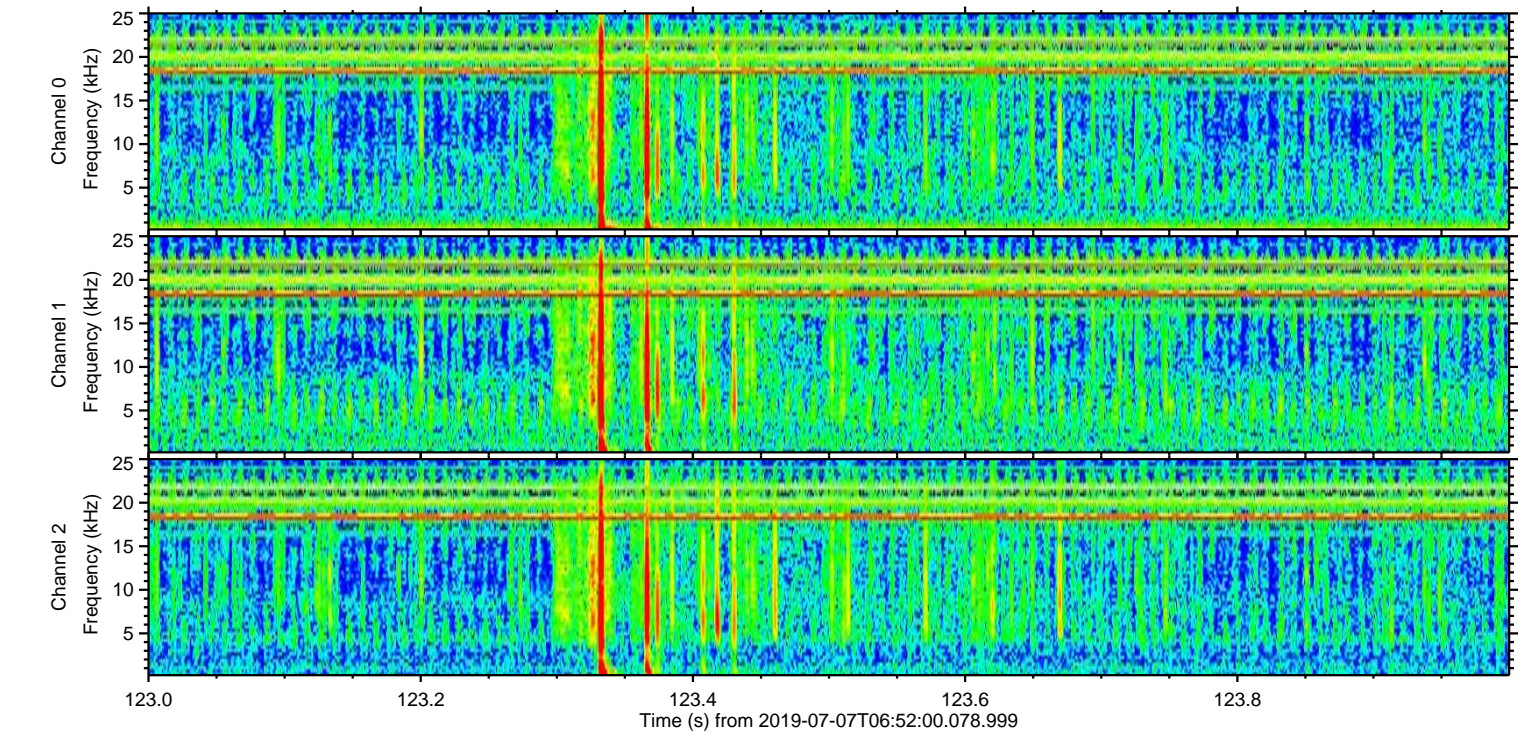
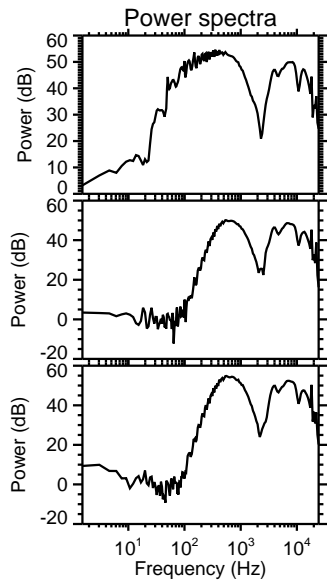
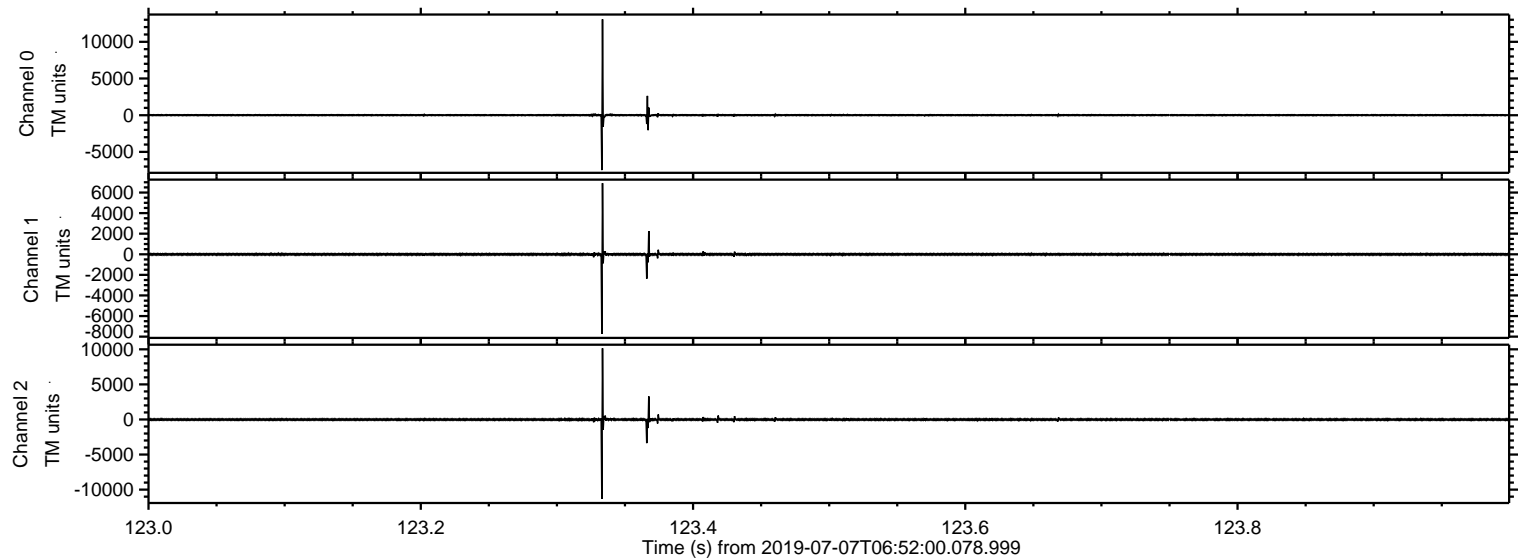

Processed Sun Jul 7 09:00:02 2019 by ELM ver.2012-10-06 from 001__elm20190707_065159__dat00.bin

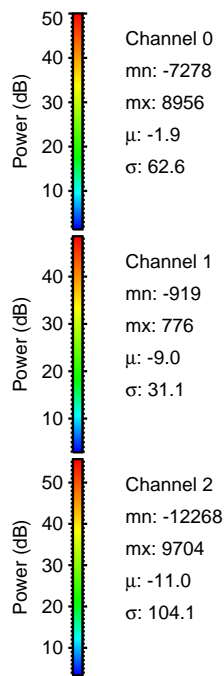
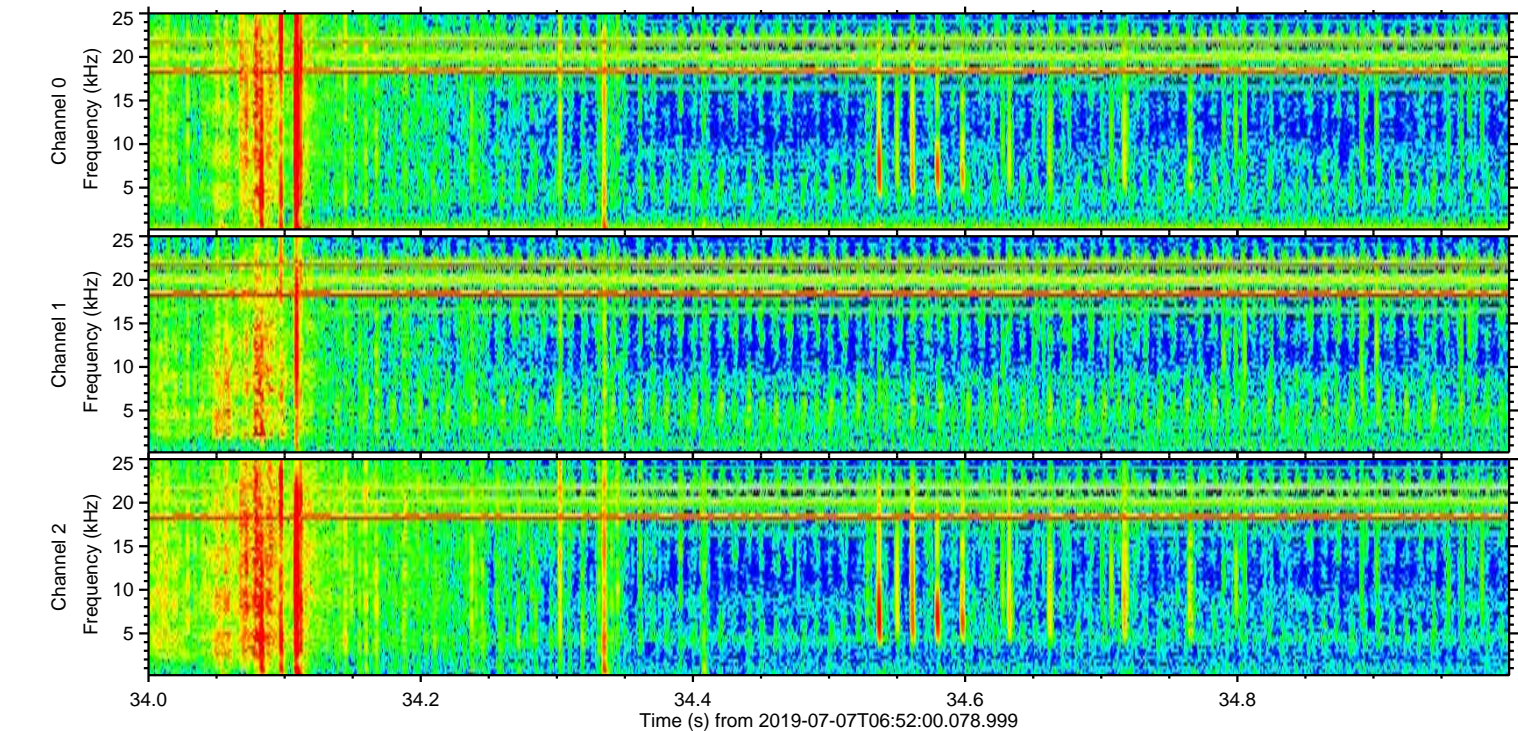
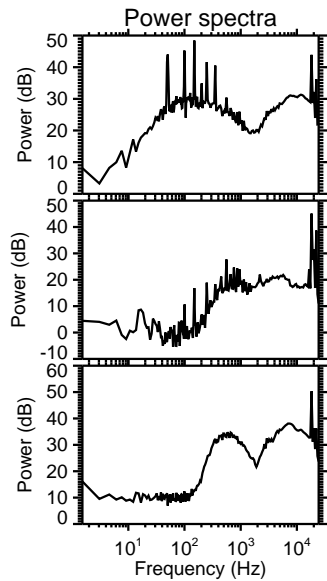
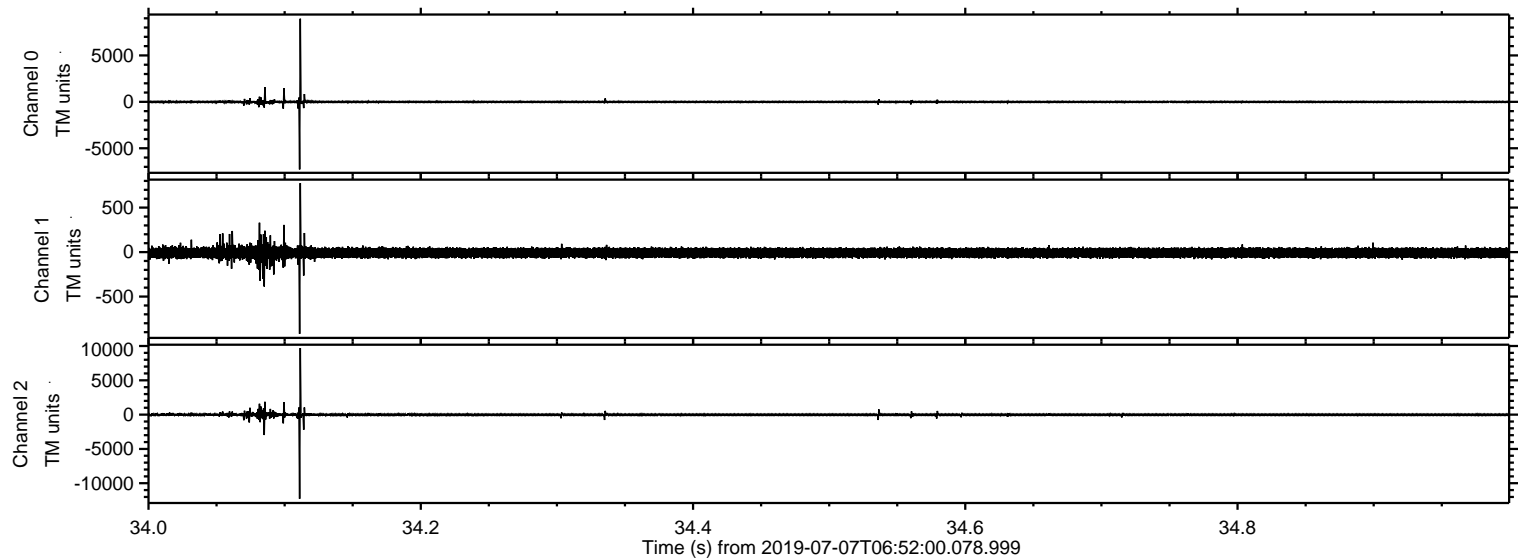

Processed Sun Jul 7 09:00:03 2019 by ELM ver.2012-10-06 from 001__elm20190707_065159__dat00.bin

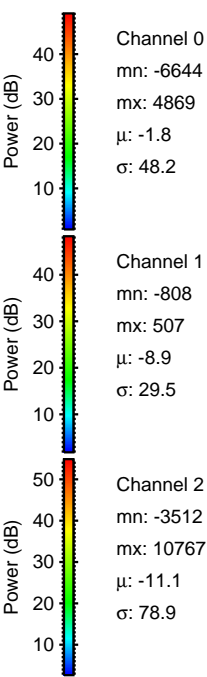
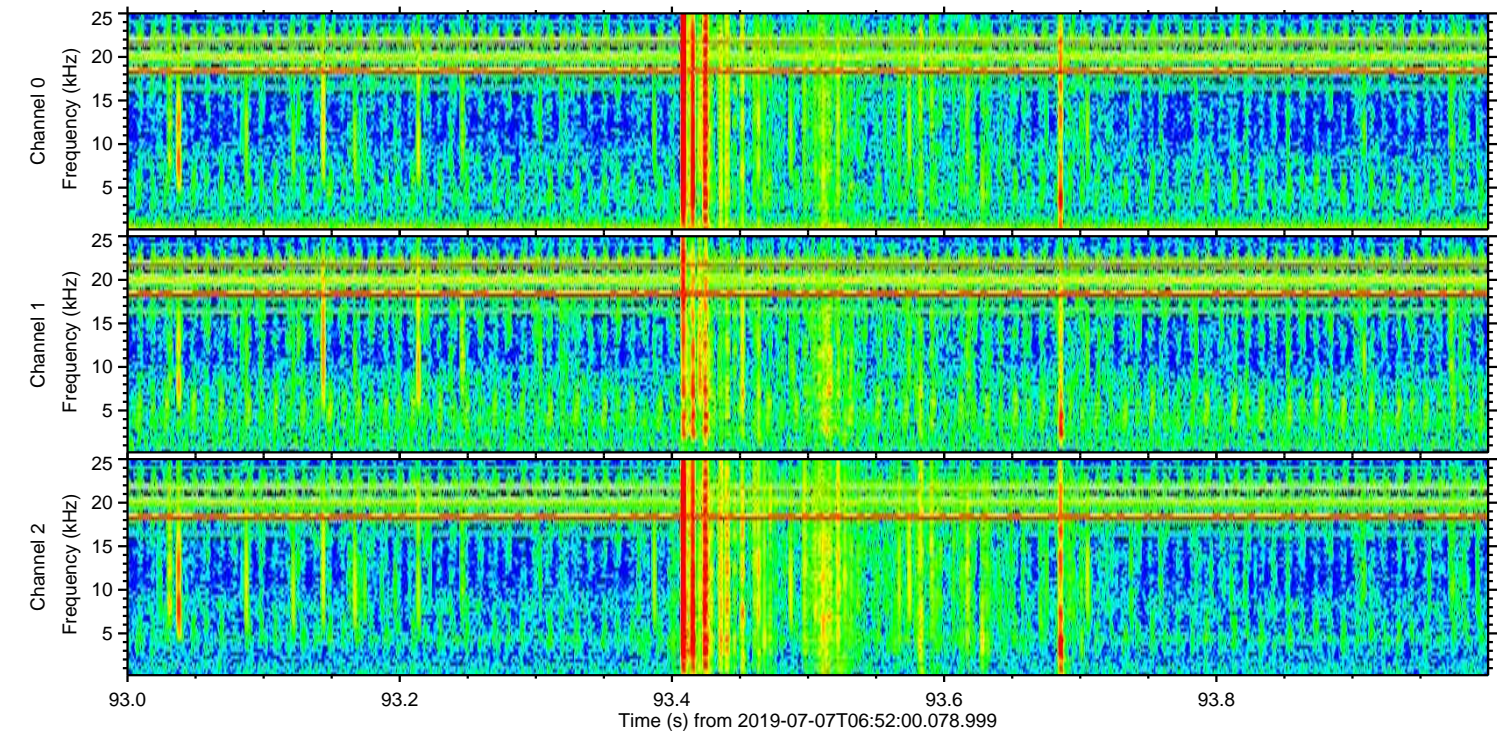
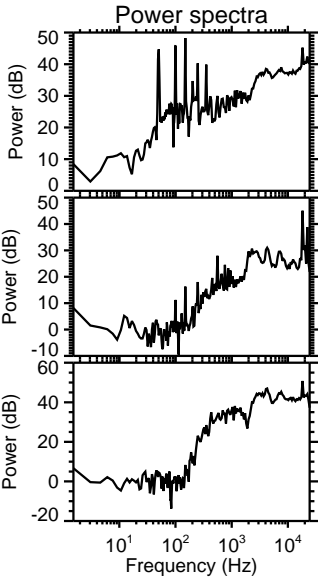
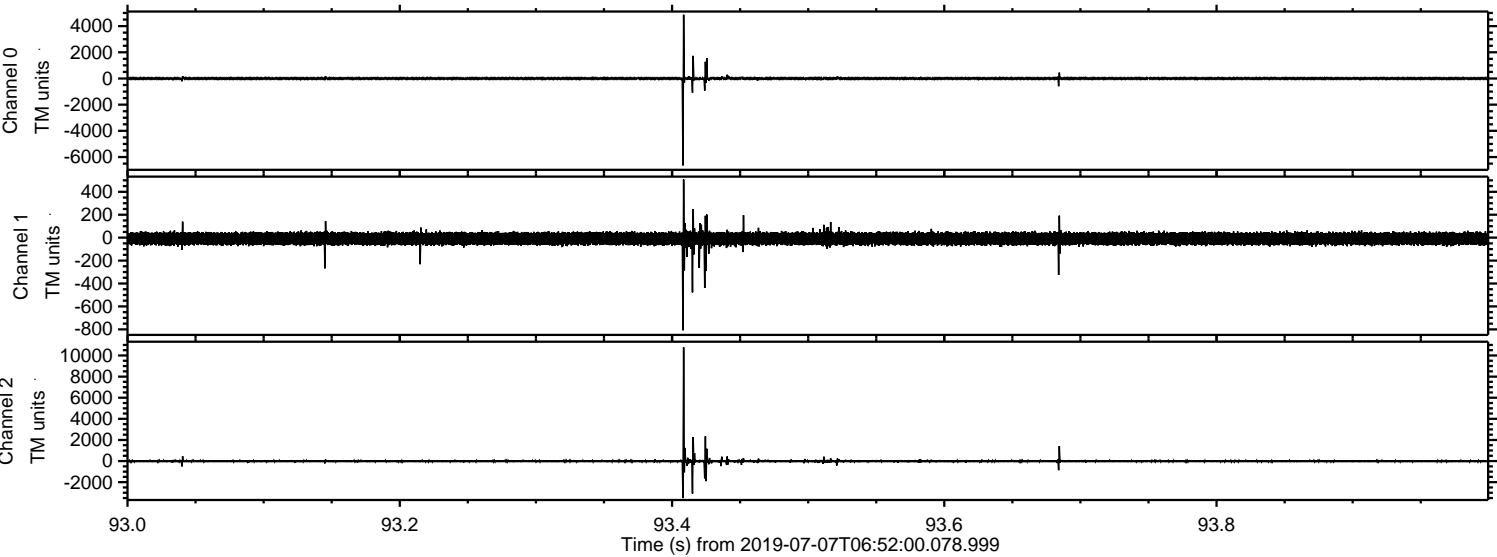

ELMAVAN 3D WAVEFORMS (Measured data sampled at 50 kHz) 51000 packets of 144 samples from 2019-07-07T06:52:00.078.999. Part 115/147

Processed Sun Jul 7 09:00:03 2019 by ELM ver.2012-10-06 from 001__elm20190707_065159__dat00.bin

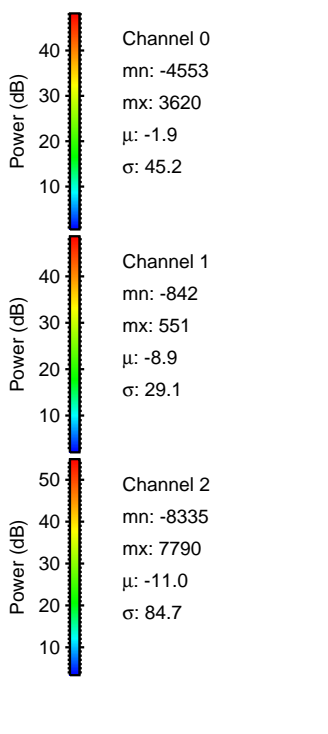
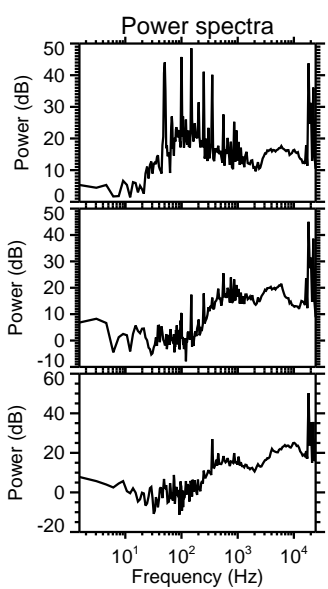
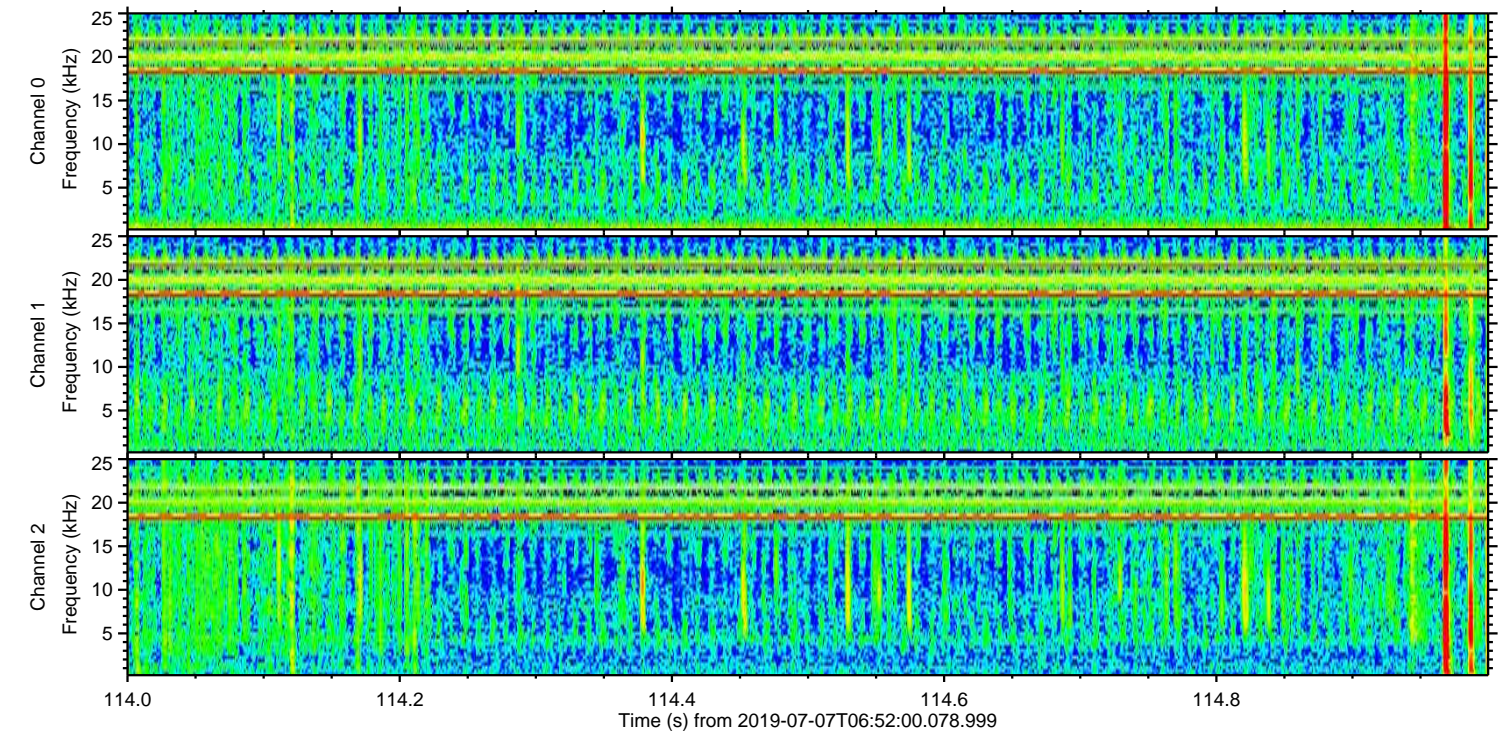
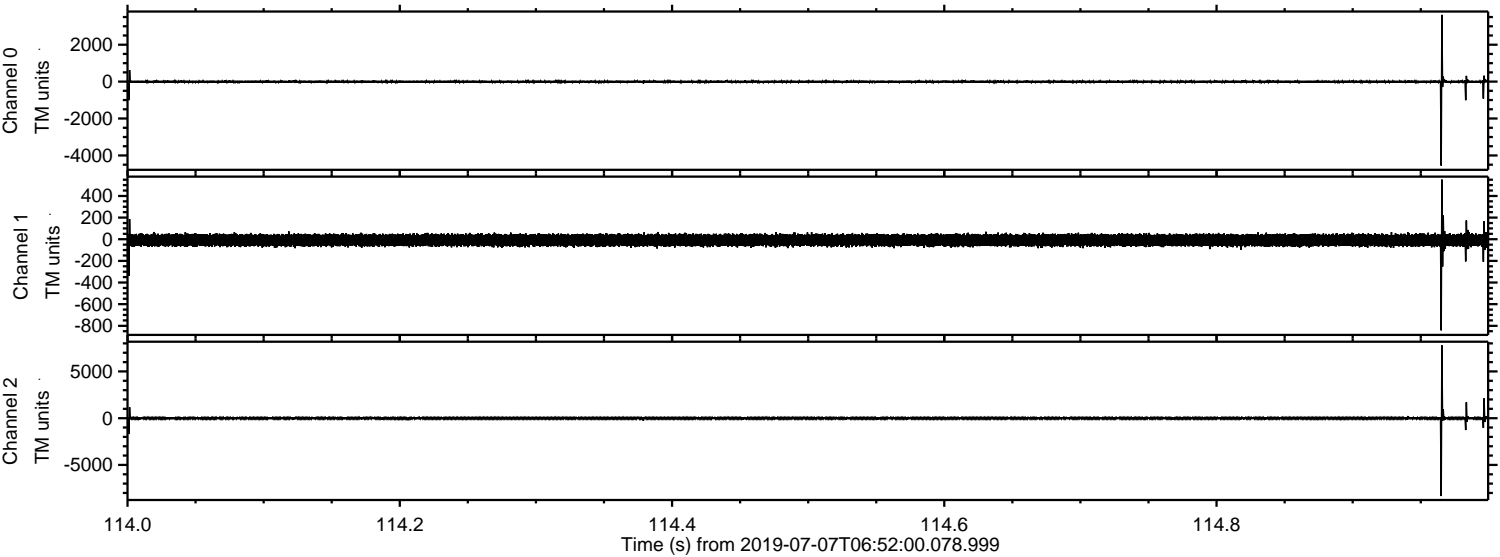

Processed Sun Jul 7 09:00:04 2019 by ELM ver.2012-10-06 from 001__elm20190707_065159__dat00.bin

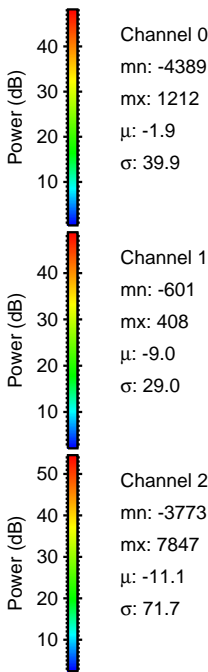
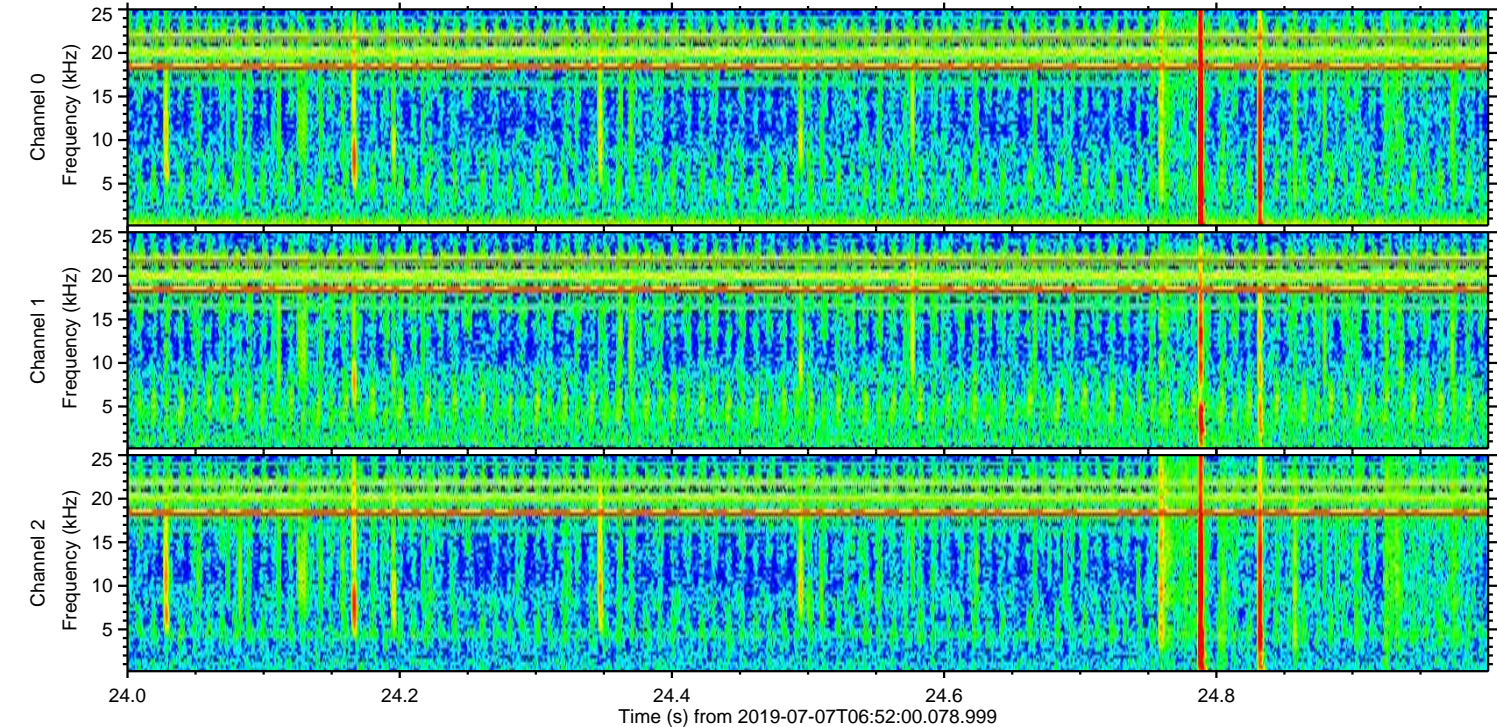
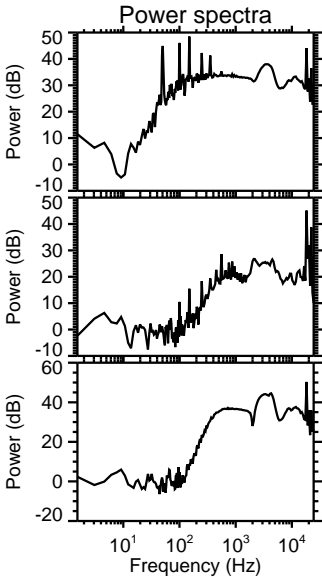
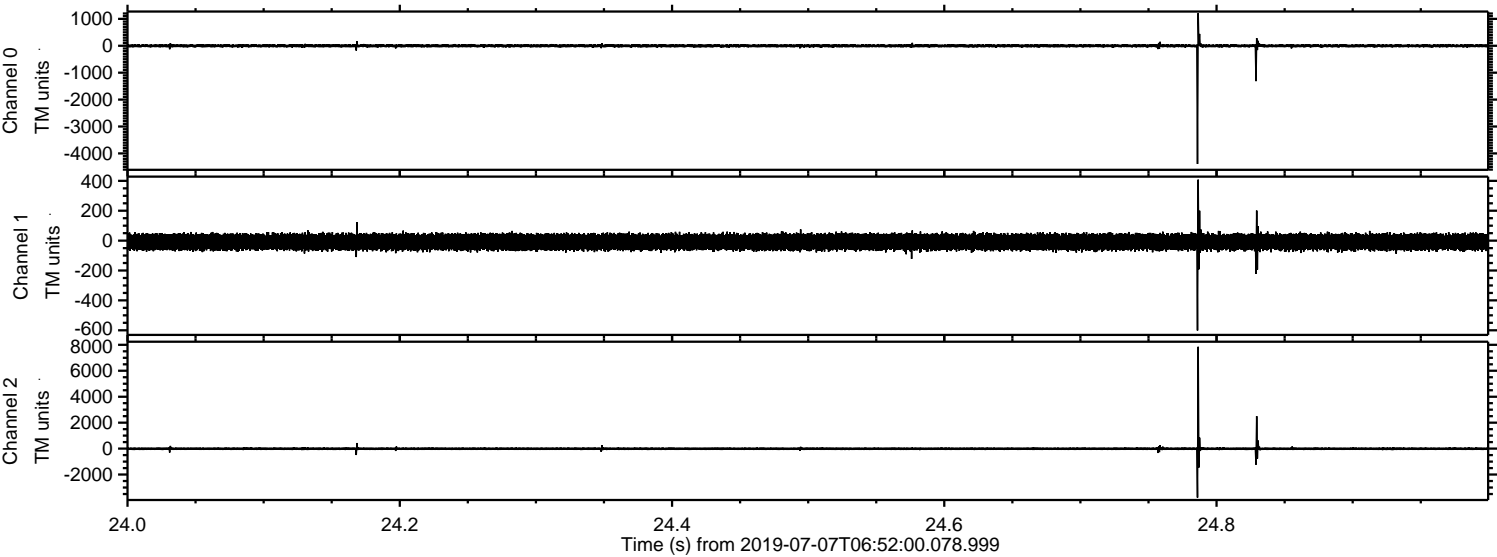

Processed Sun Jul 7 09:00:05 2019 by ELM ver.2012-10-06 from 001__elm20190707_065159__dat00.bin

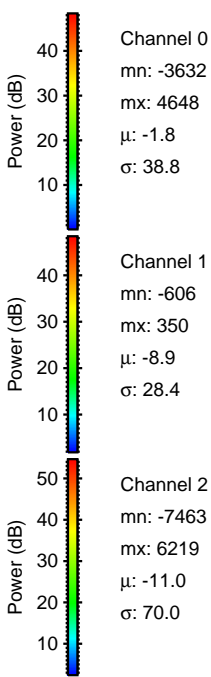
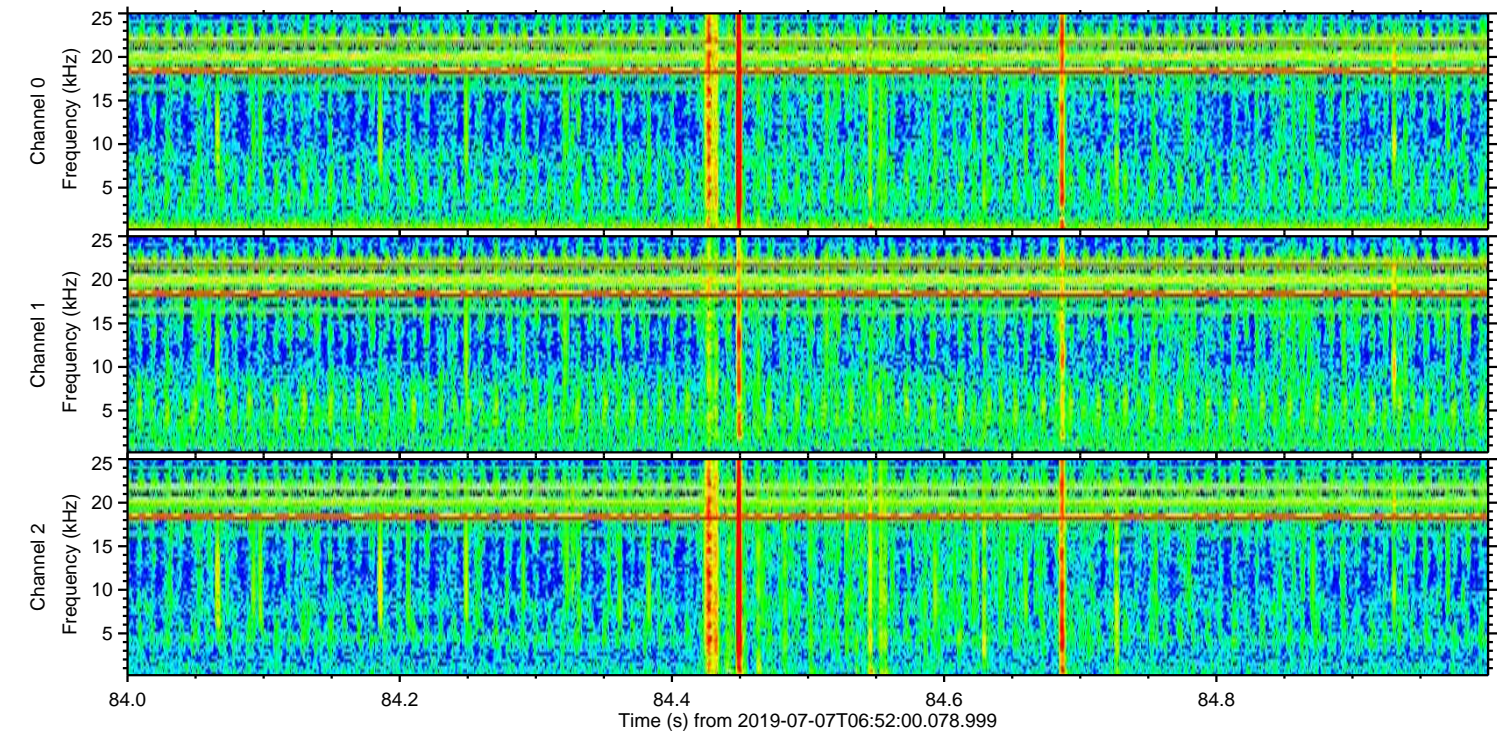
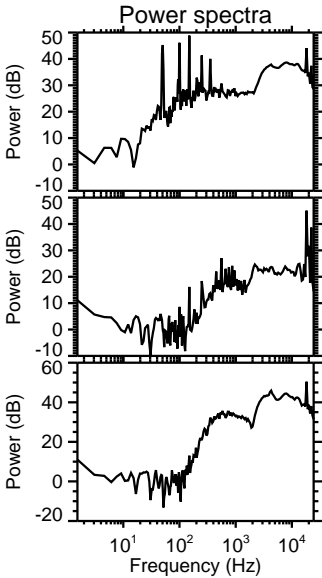
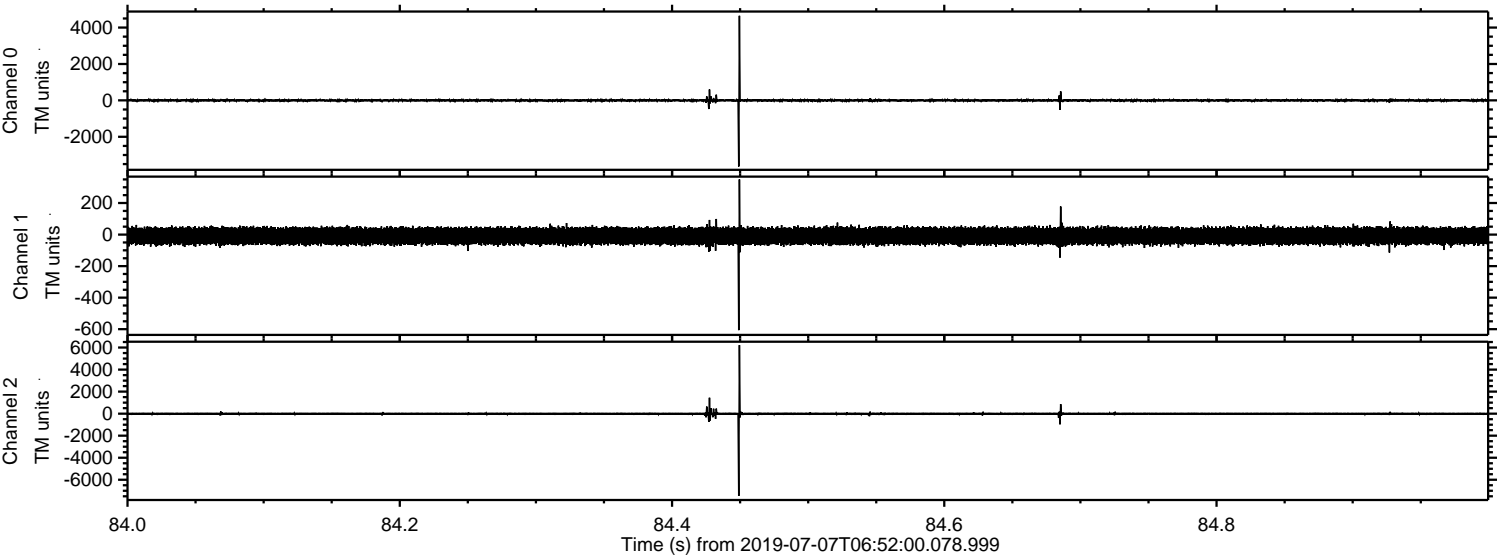

Channel 0
mn: -3632
mx: 4648
 μ : -1.8
 σ : 38.8

Channel 1
mn: -606
mx: 350
 μ : -8.9
 σ : 28.4

Channel 2
mn: -7463
mx: 6219
 μ : -11.0
 σ : 70.0

Processed Sun Jul 7 09:00:06 2019 by ELM ver.2012-10-06 from 001__elm20190707_065159__dat00.bin

