

ELMAVAN 3D WAVEFORMS (Measured data sampled at 50 kHz) 51000 packets of 144 samples from 2019-07-07T06:26:59.045.000.

Processed Sun Jul 7 08:34:25 2019 by ELM ver.2012-10-06 from 001__elm20190707_062658__dat00.bin

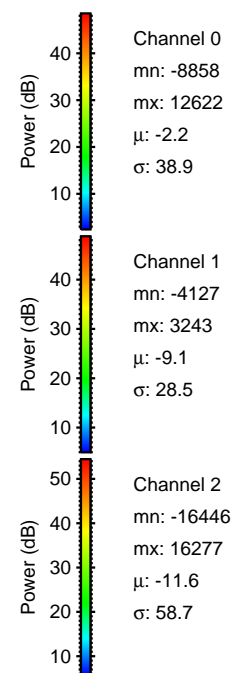

Processed Sun Jul 7 08:34:31 2019 by ELM ver.2012-10-06 from 001__elm20190707_062658__dat00.bin

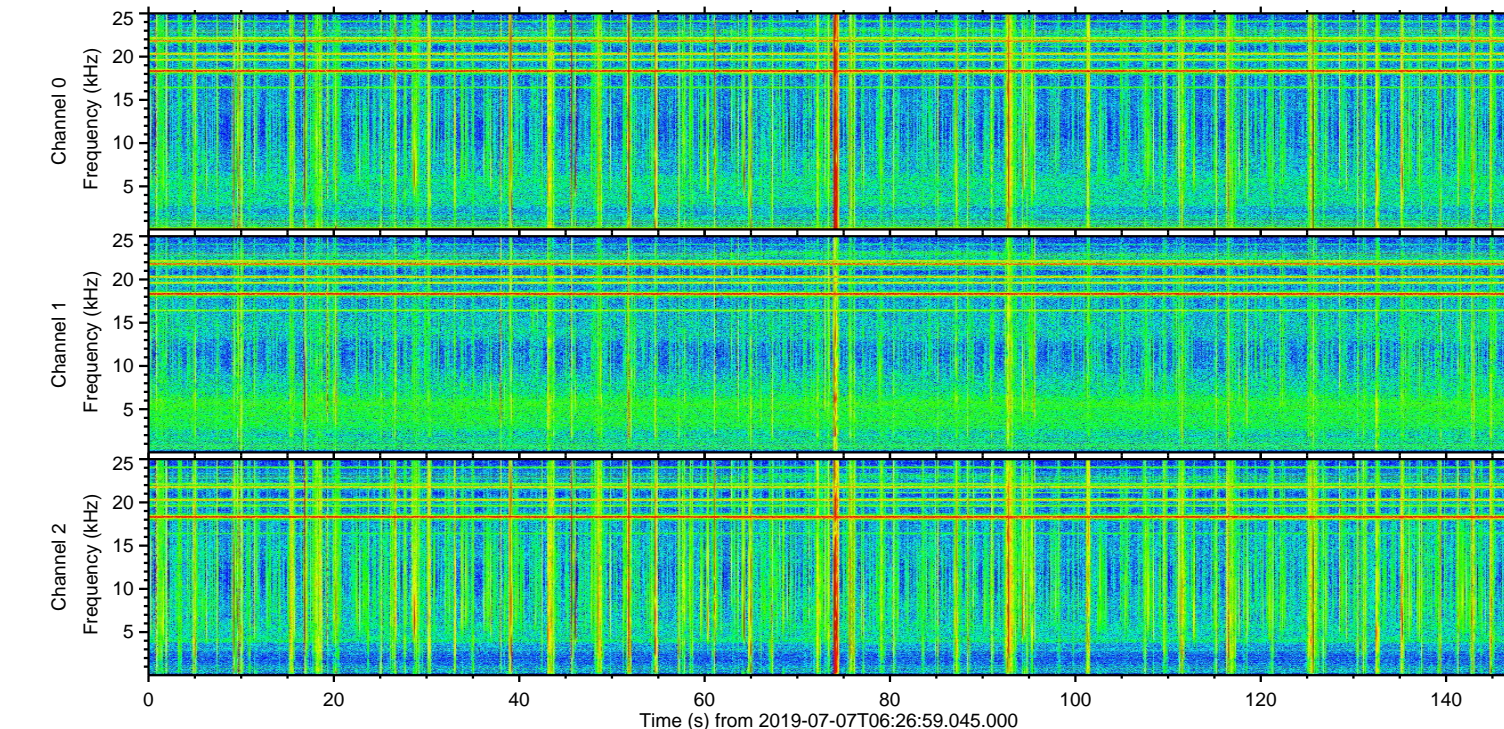
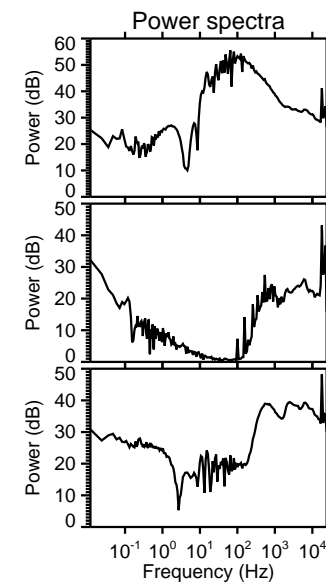
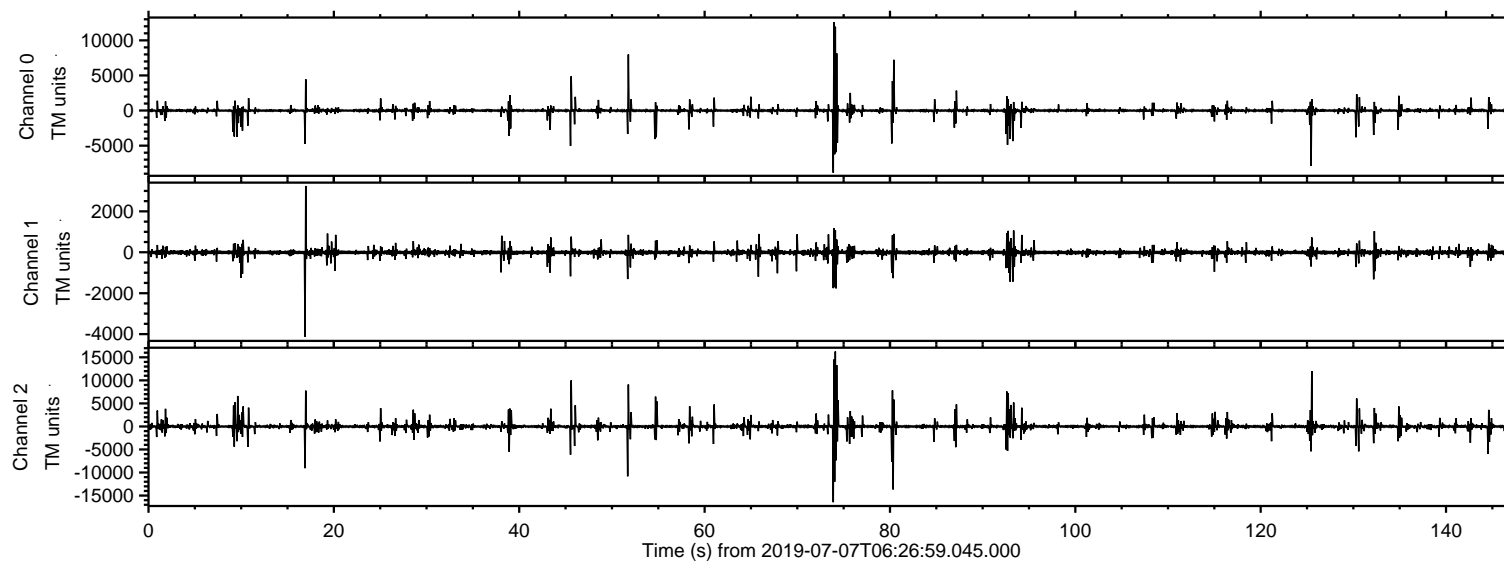
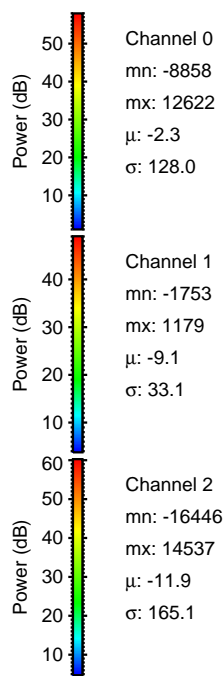
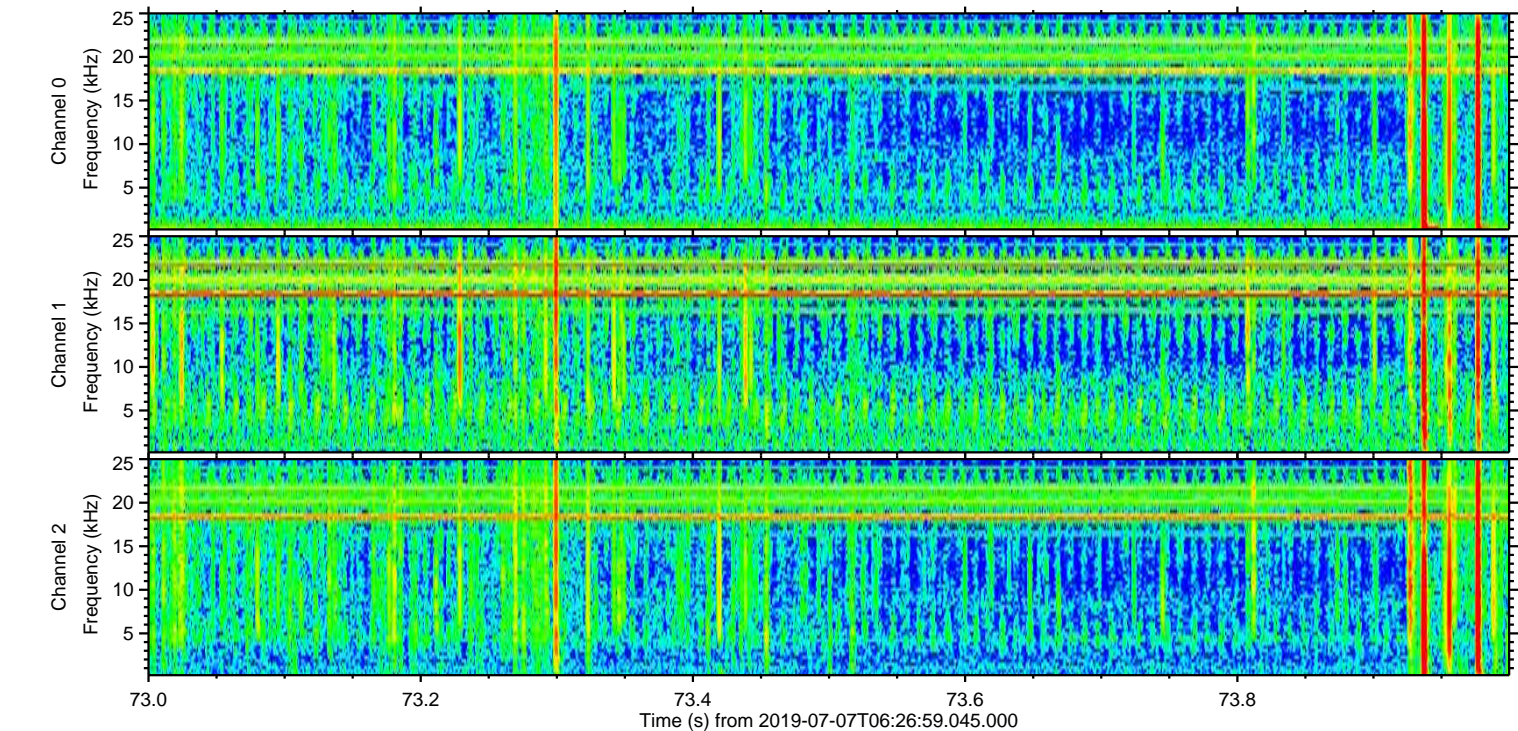
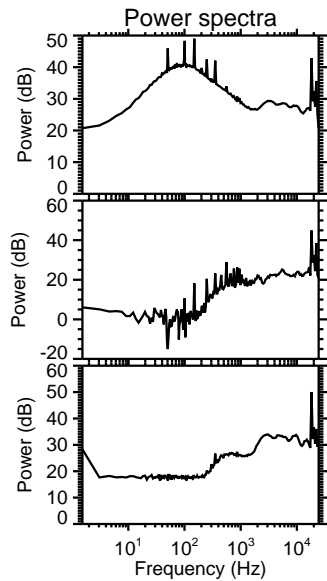
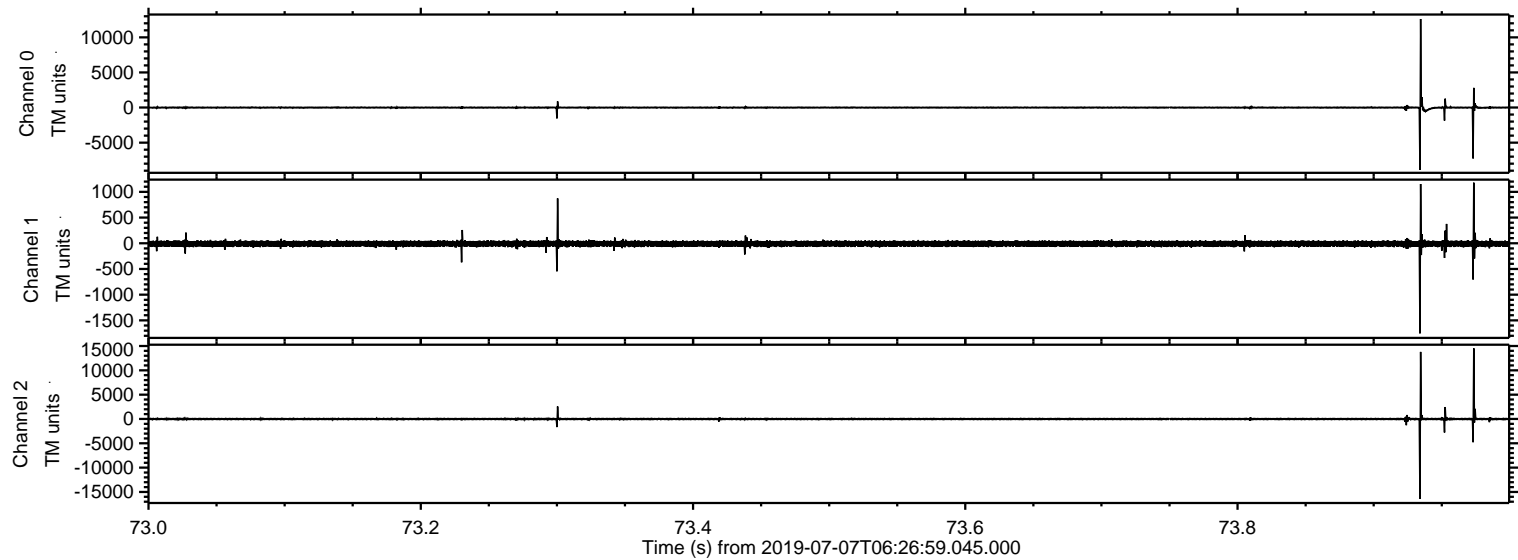

Processed Sun Jul 7 08:34:32 2019 by ELM ver.2012-10-06 from 001__elm20190707_062658__dat00.bin

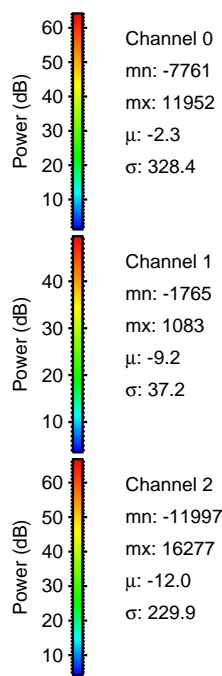
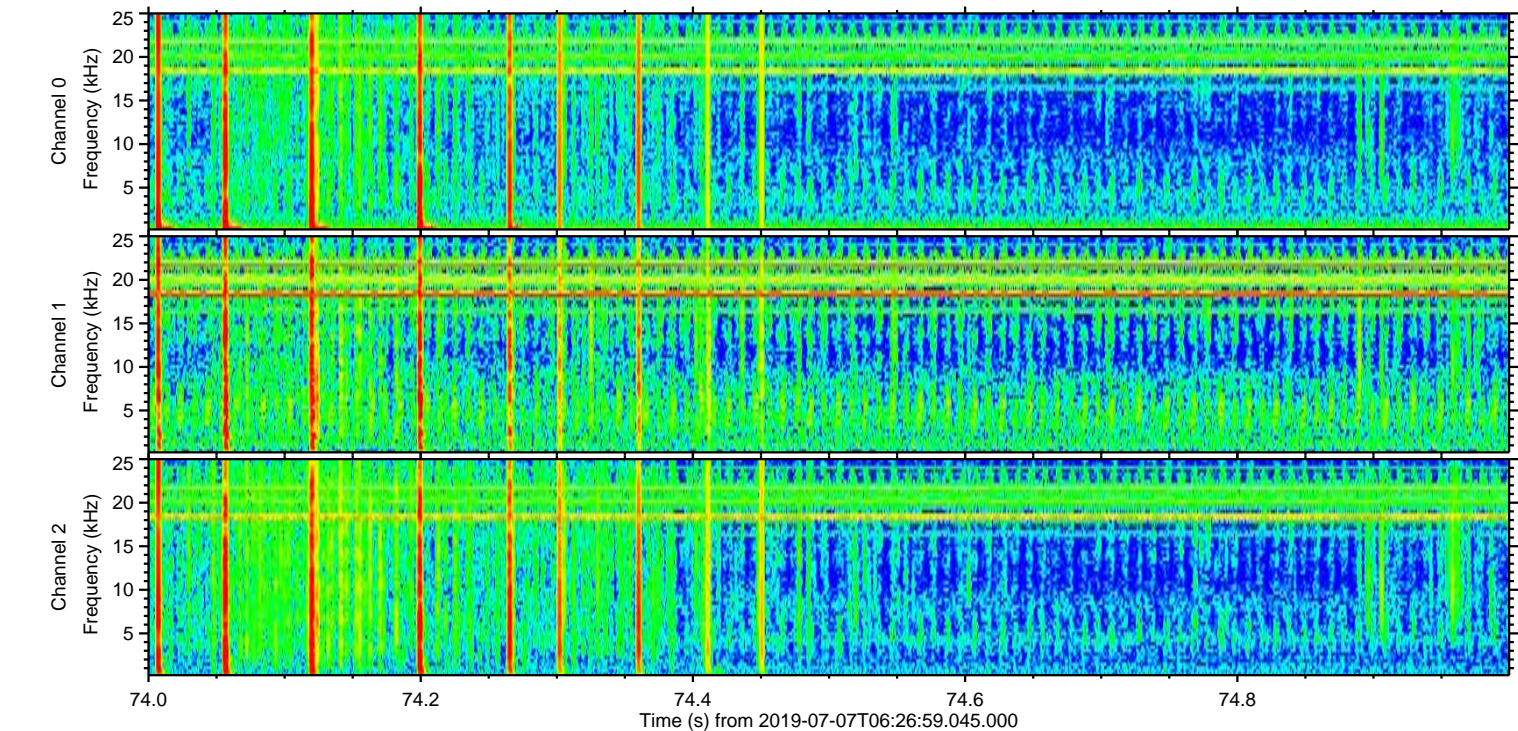
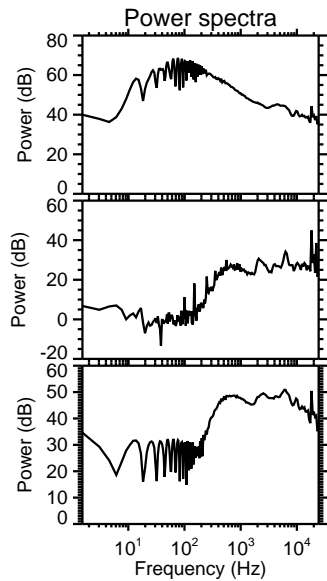
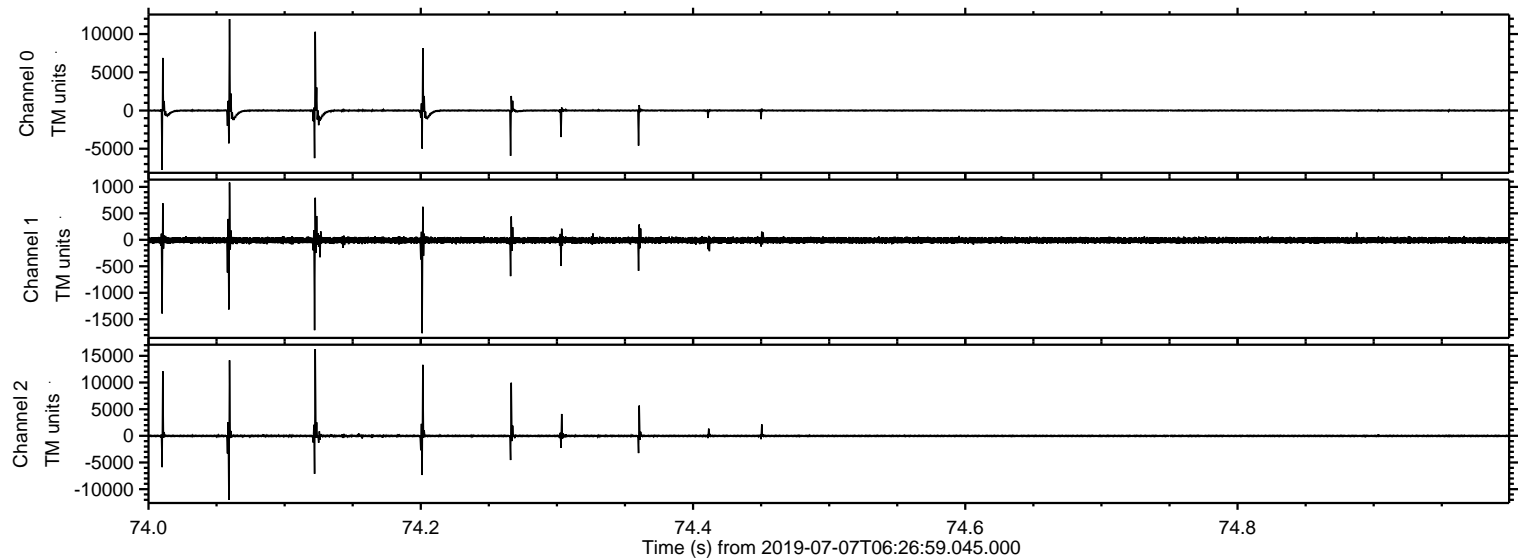

Processed Sun Jul 7 08:34:32 2019 by ELM ver.2012-10-06 from 001__elm20190707_062658__dat00.bin

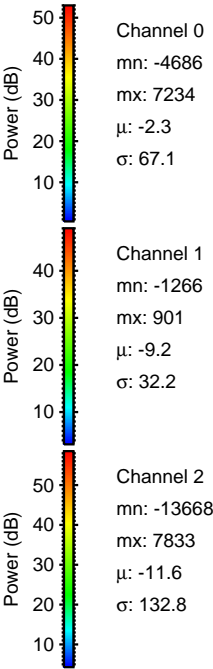
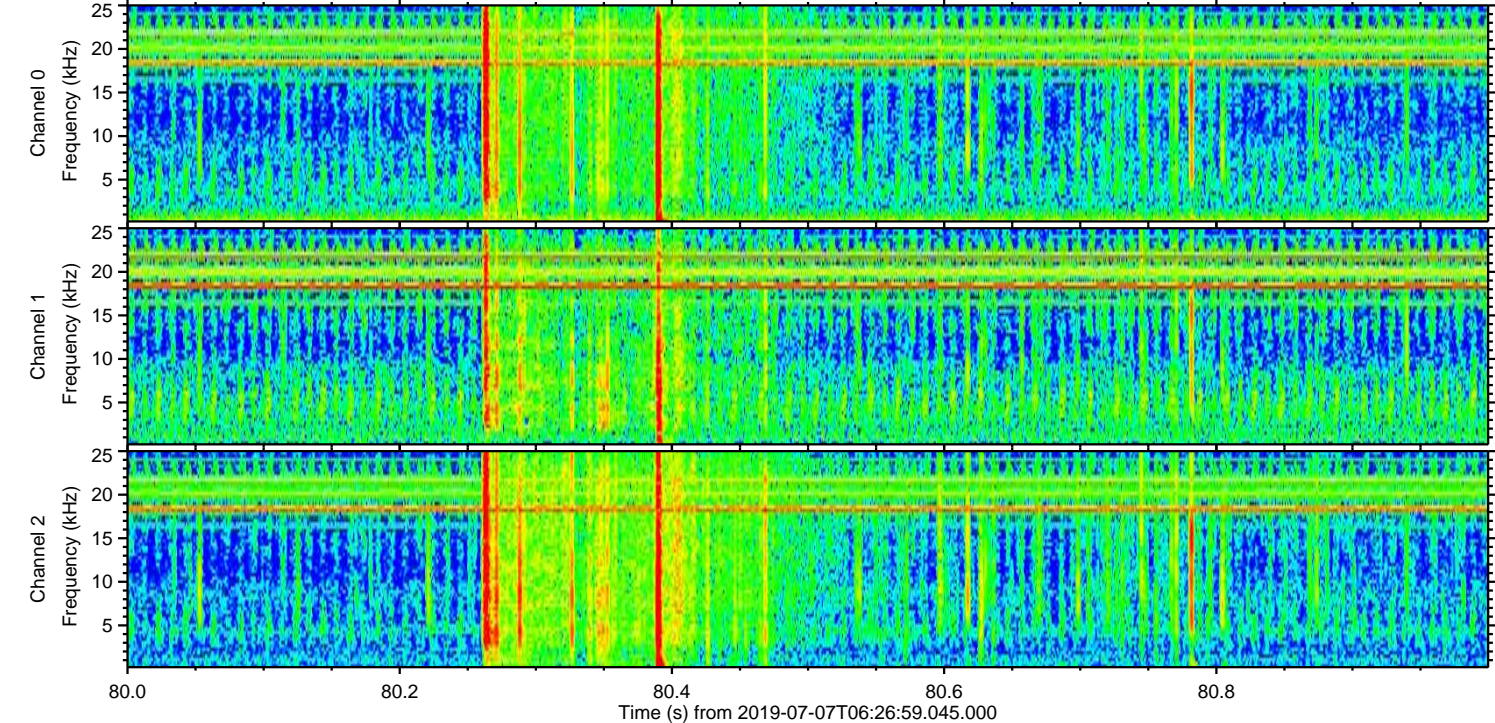
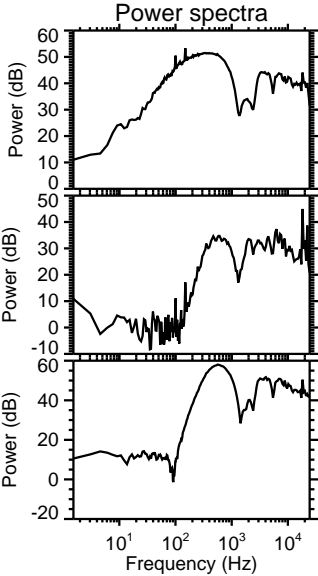
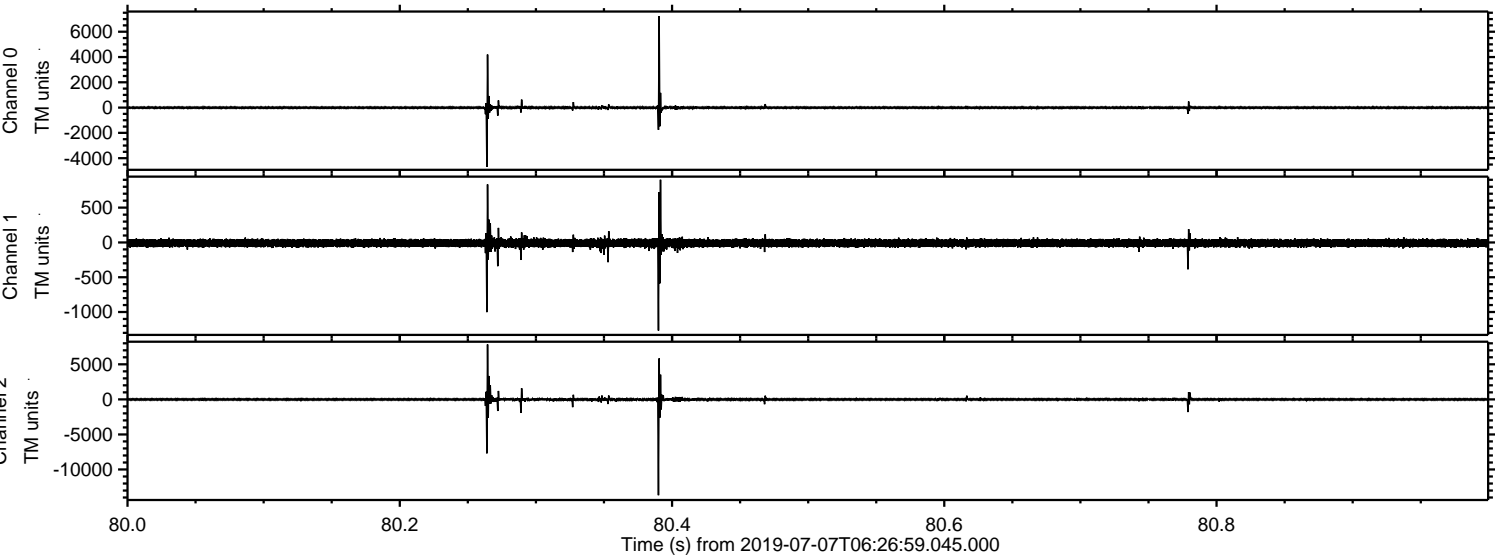

ELMAVAN 3D WAVEFORMS (Measured data sampled at 50 kHz) 51000 packets of 144 samples from 2019-07-07T06:26:59.045.000. Part 126/147

Processed Sun Jul 7 08:34:33 2019 by ELM ver.2012-10-06 from 001__elm20190707_062658__dat00.bin

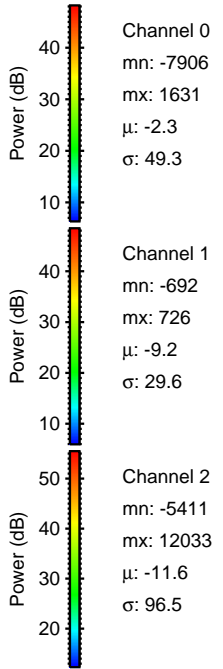
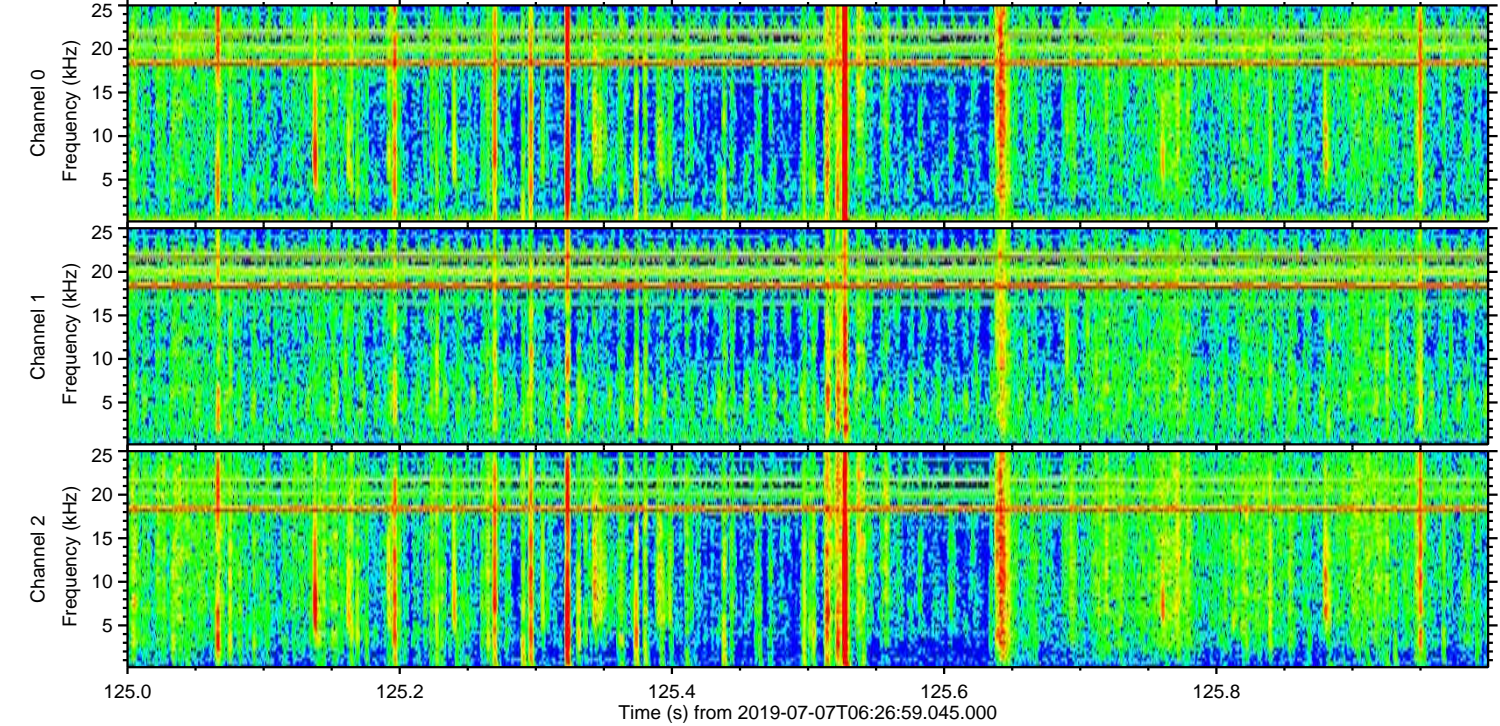
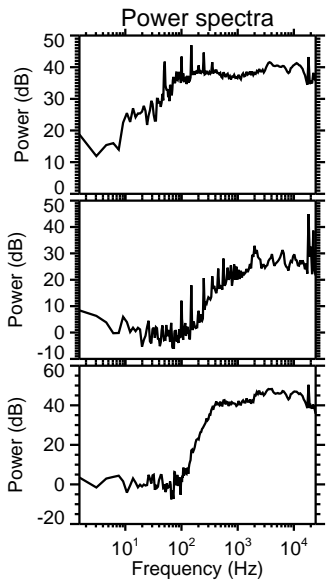
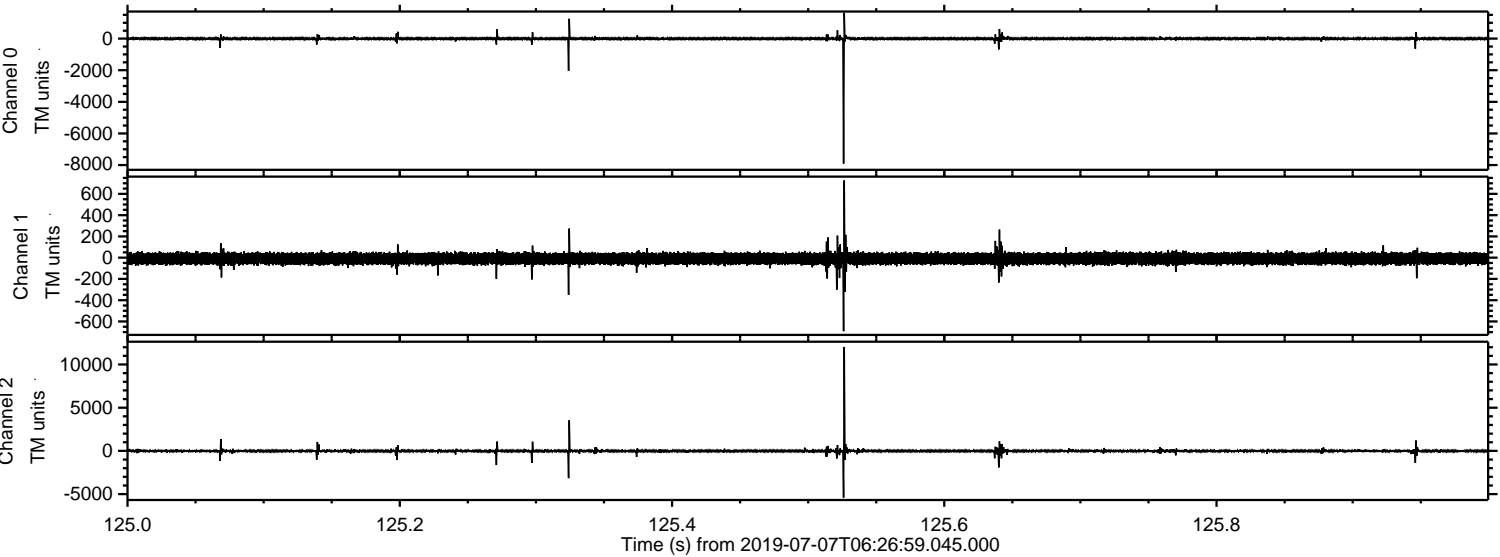

Processed Sun Jul 7 08:34:34 2019 by ELM ver.2012-10-06 from 001__elm20190707_062658__dat00.bin

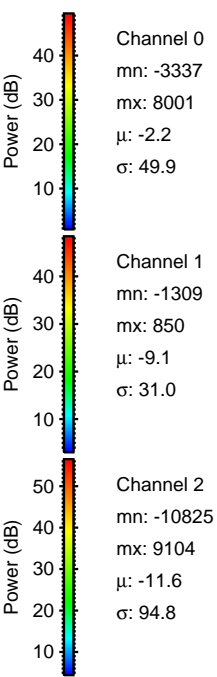
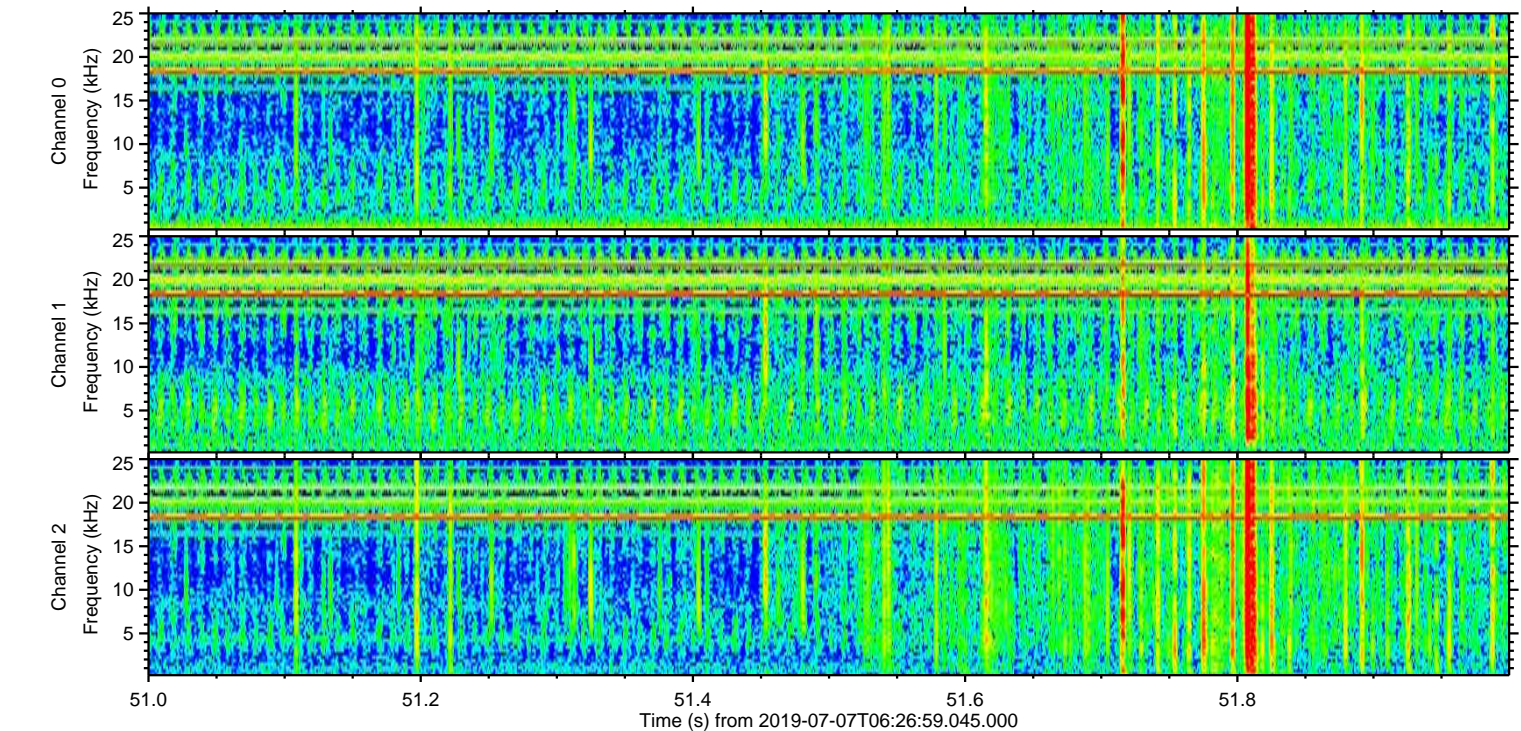
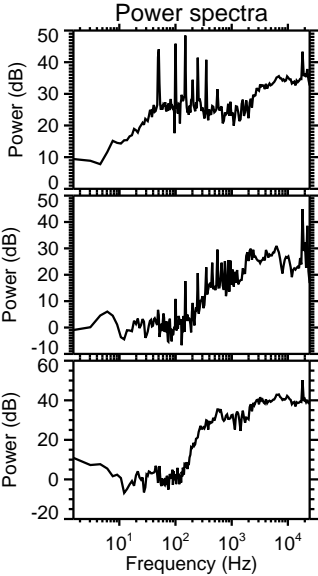
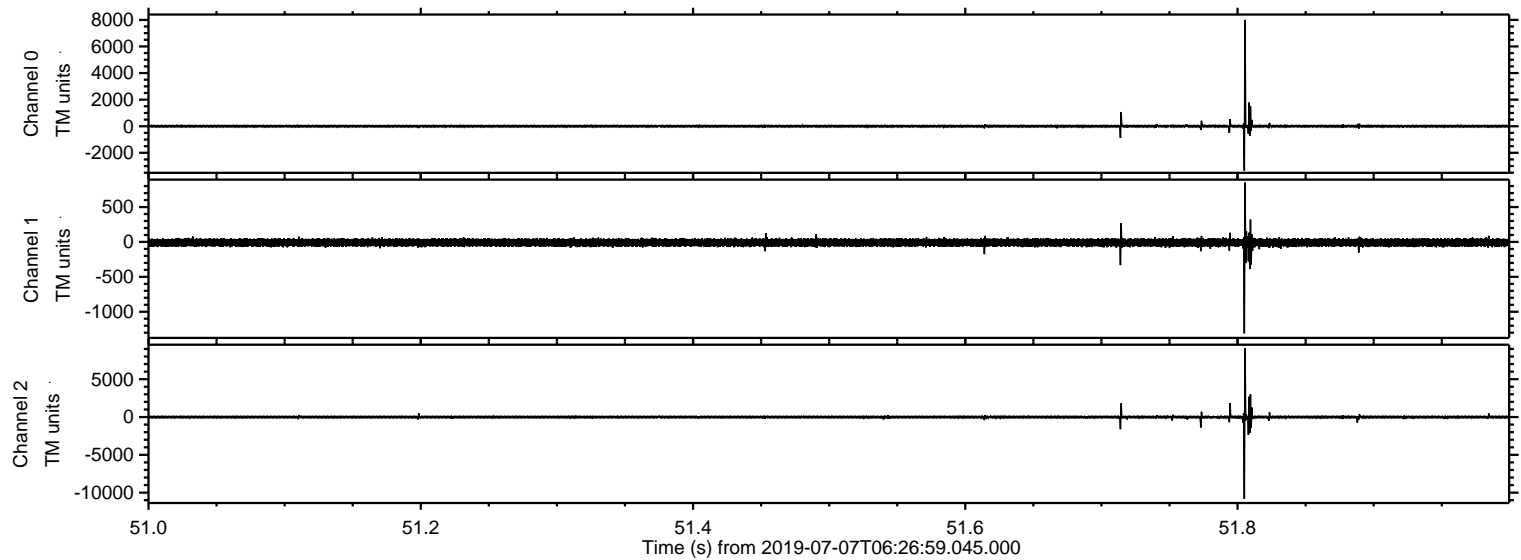

ELMAVAN 3D WAVEFORMS (Measured data sampled at 50 kHz) 51000 packets of 144 samples from 2019-07-07T06:26:59.045.000. Part 46/147

Processed Sun Jul 7 08:34:35 2019 by ELM ver.2012-10-06 from 001__elm20190707_062658__dat00.bin

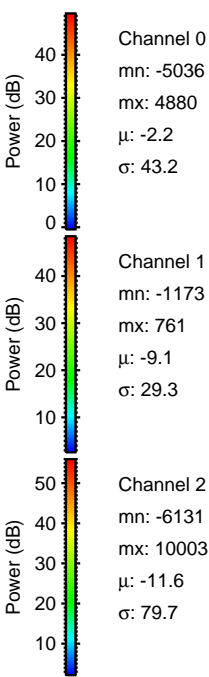
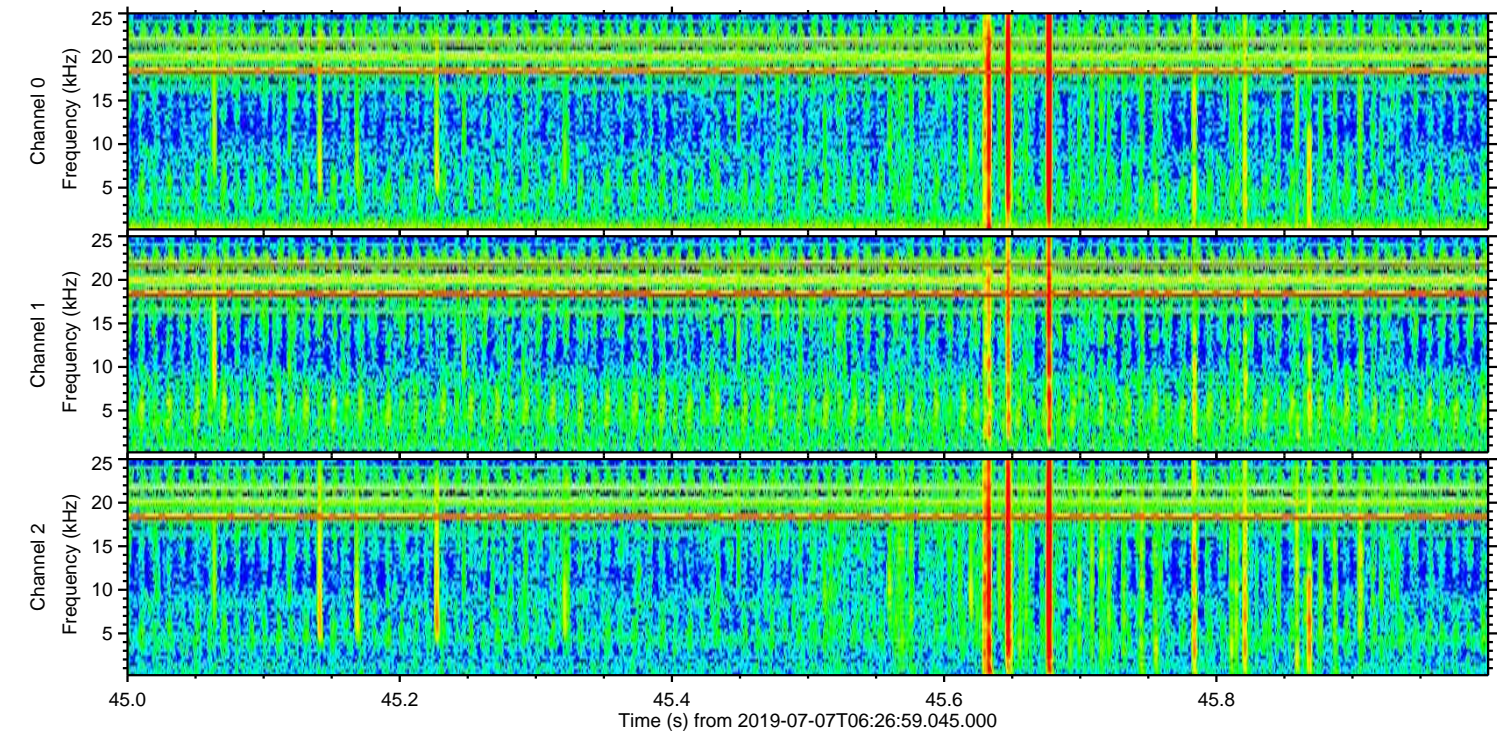
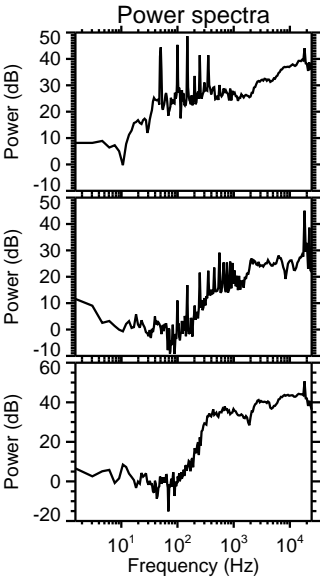
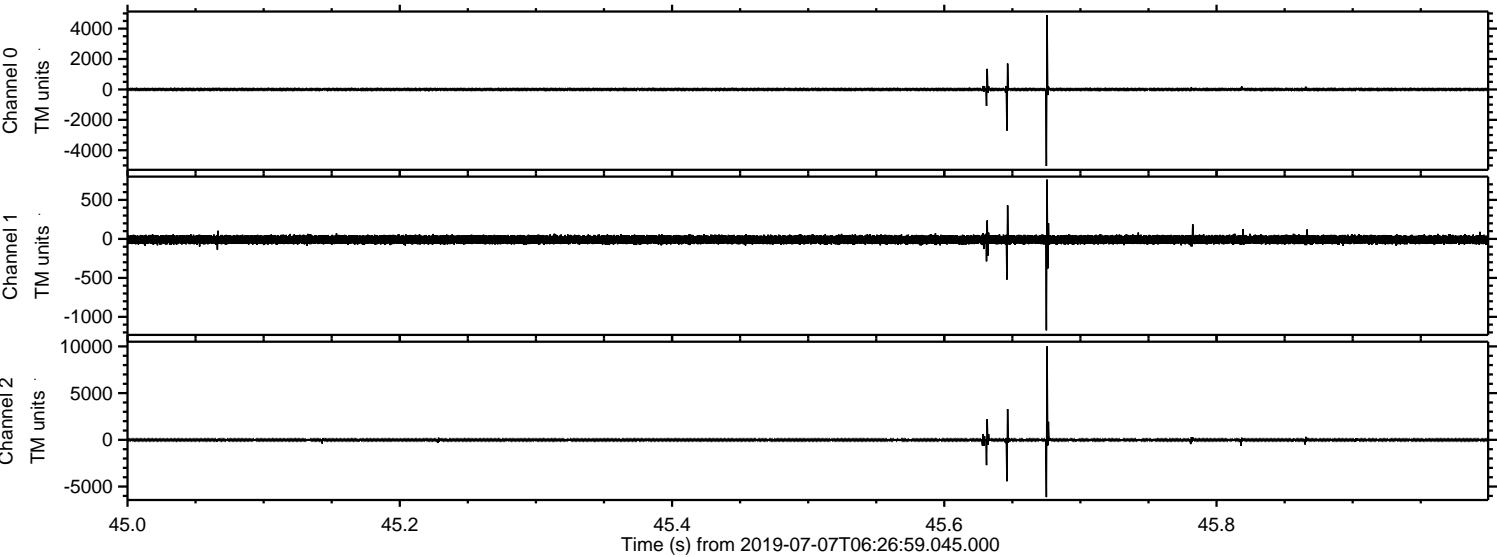

Channel 0
mn: -5036
mx: 4880
 μ : -2.2
 σ : 43.2

Channel 1
mn: -1173
mx: 761
 μ : -9.1
 σ : 29.3

Channel 2
mn: -6131
mx: 10003
 μ : -11.6
 σ : 79.7

ELMAVAN 3D WAVEFORMS (Measured data sampled at 50 kHz) 51000 packets of 144 samples from 2019-07-07T06:26:59.045.000. Part 17/147

Processed Sun Jul 7 08:34:36 2019 by ELM ver.2012-10-06 from 001__elm20190707_062658__dat00.bin

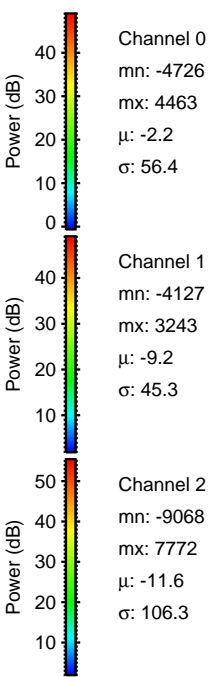
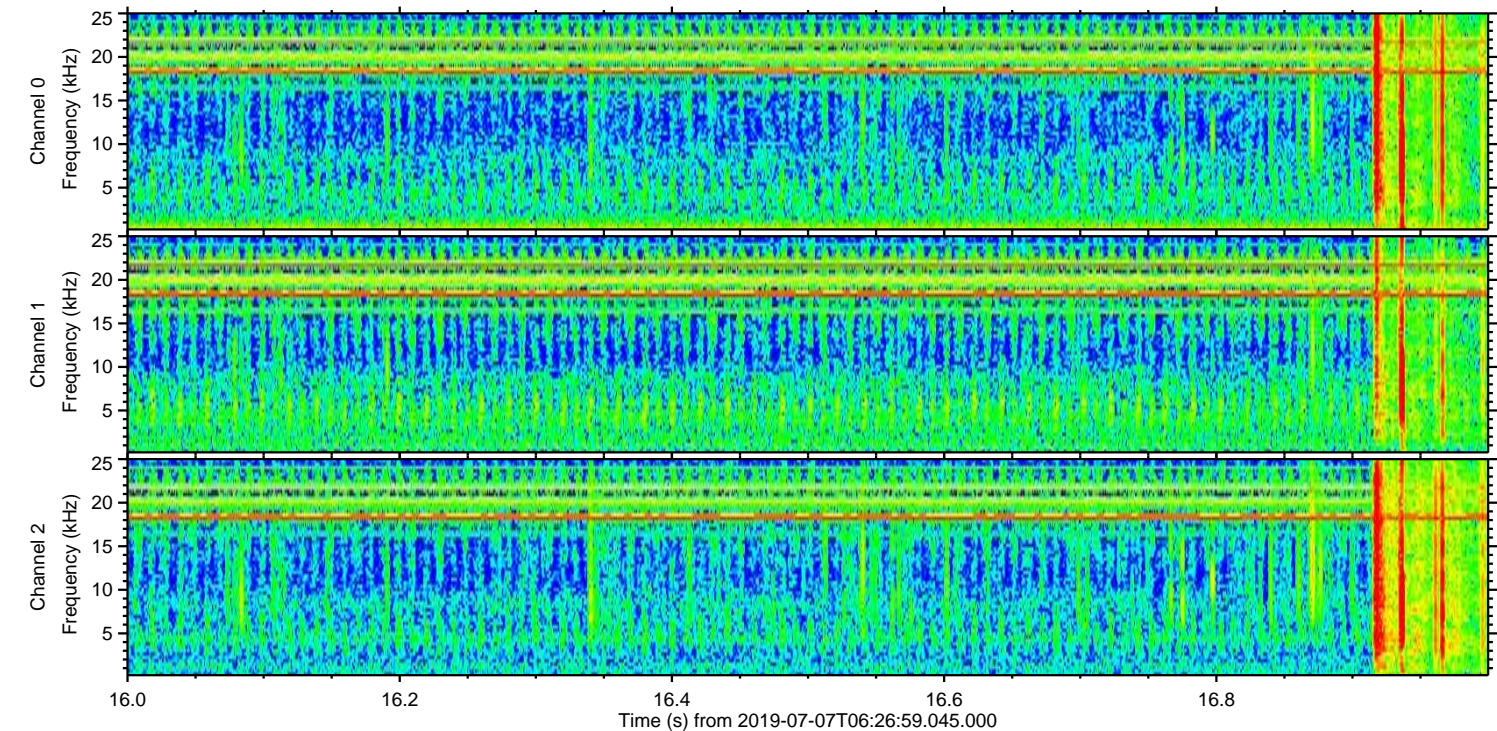
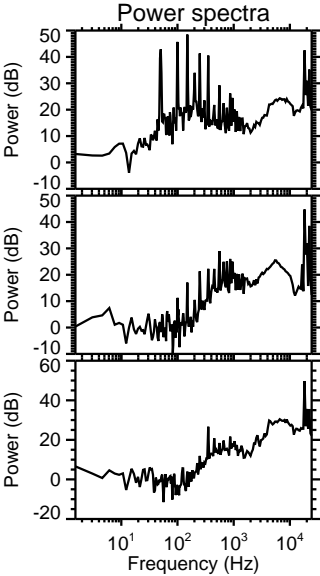
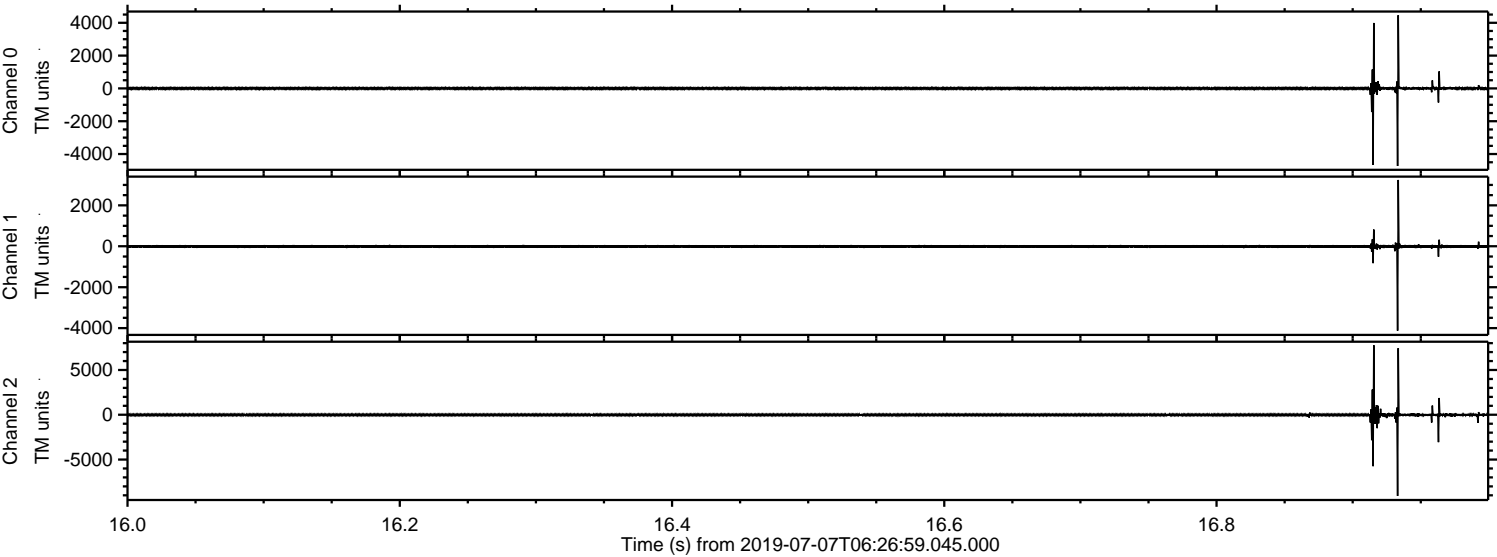

Channel 0
mn: -4726
mx: 4463
 μ : -2.2
 σ : 56.4

Channel 1
mn: -4127
mx: 3243
 μ : -9.2
 σ : 45.3

Channel 2
mn: -9068
mx: 7772
 μ : -11.6
 σ : 106.3

Processed Sun Jul 7 08:34:37 2019 by ELM ver.2012-10-06 from 001__elm20190707_062658__dat00.bin

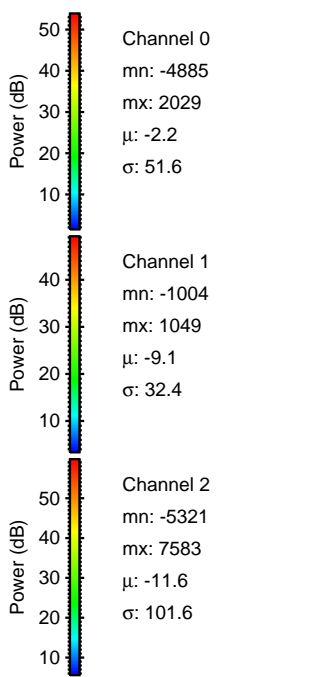
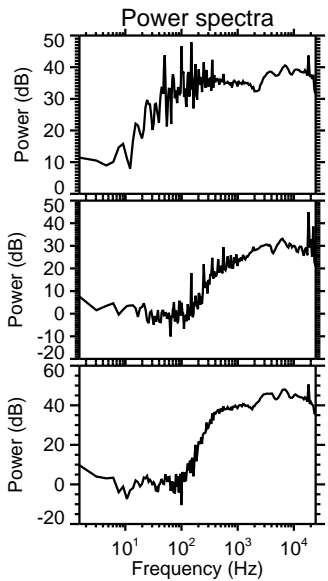
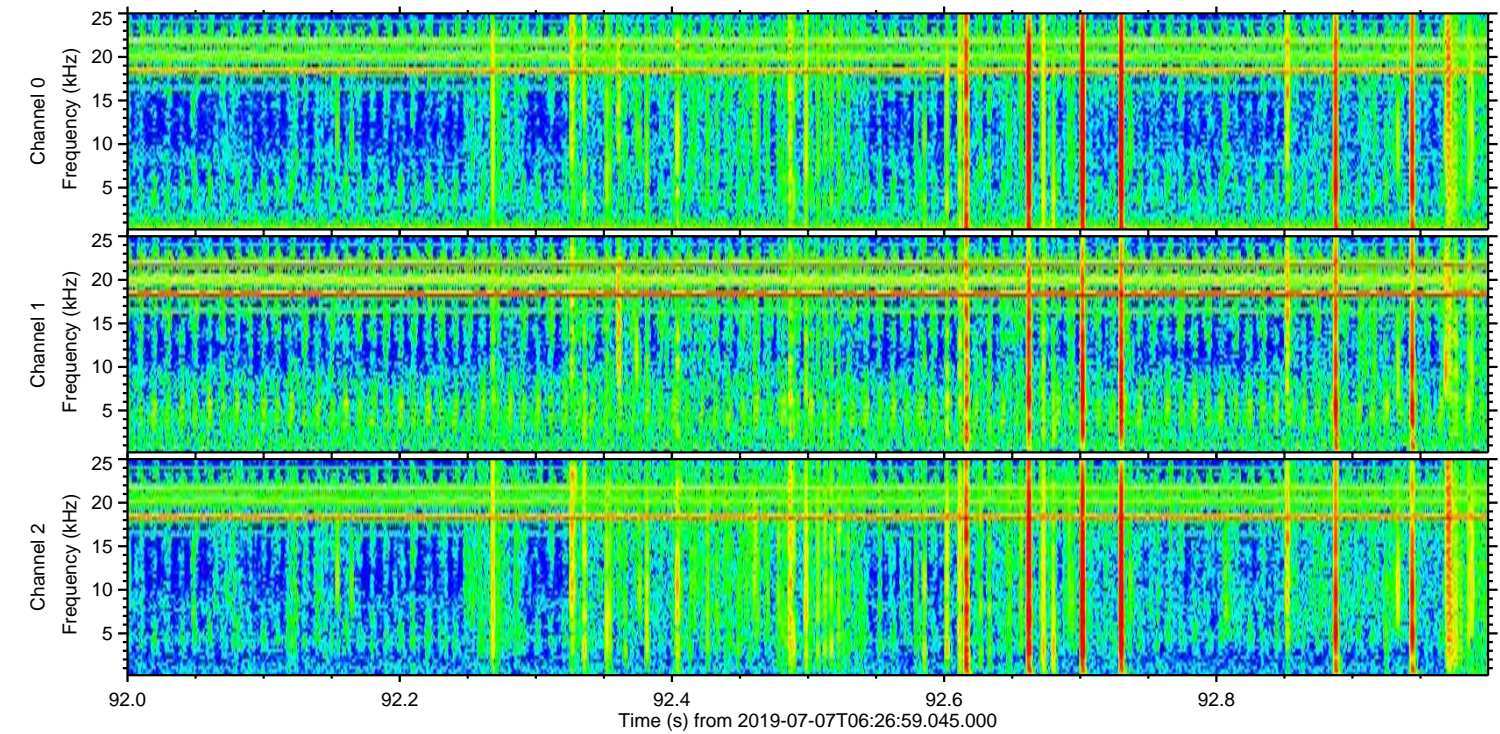
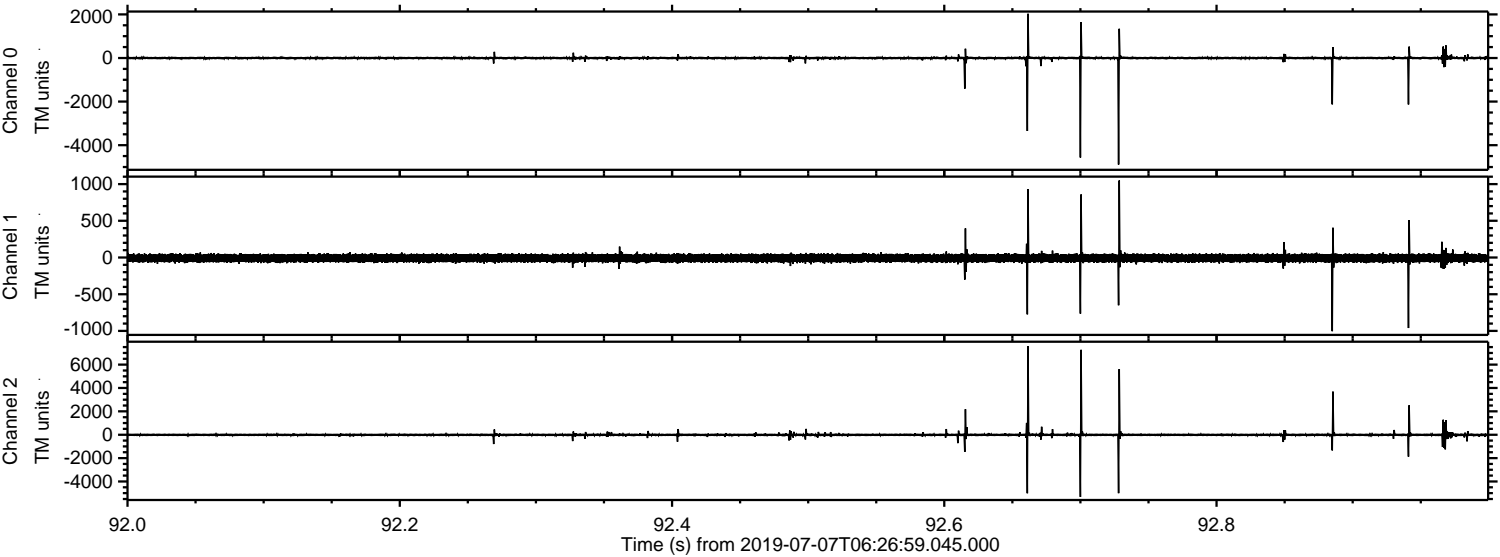

Processed Sun Jul 7 08:34:38 2019 by ELM ver.2012-10-06 from 001__elm20190707_062658__dat00.bin

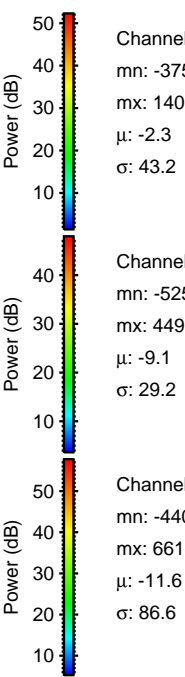
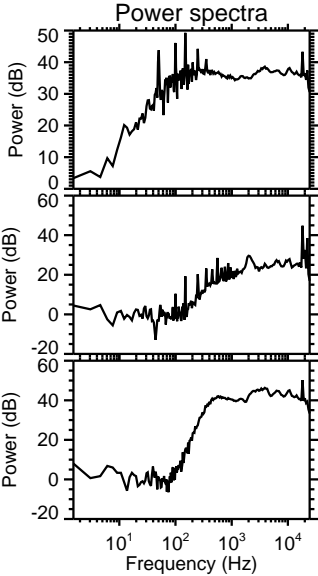
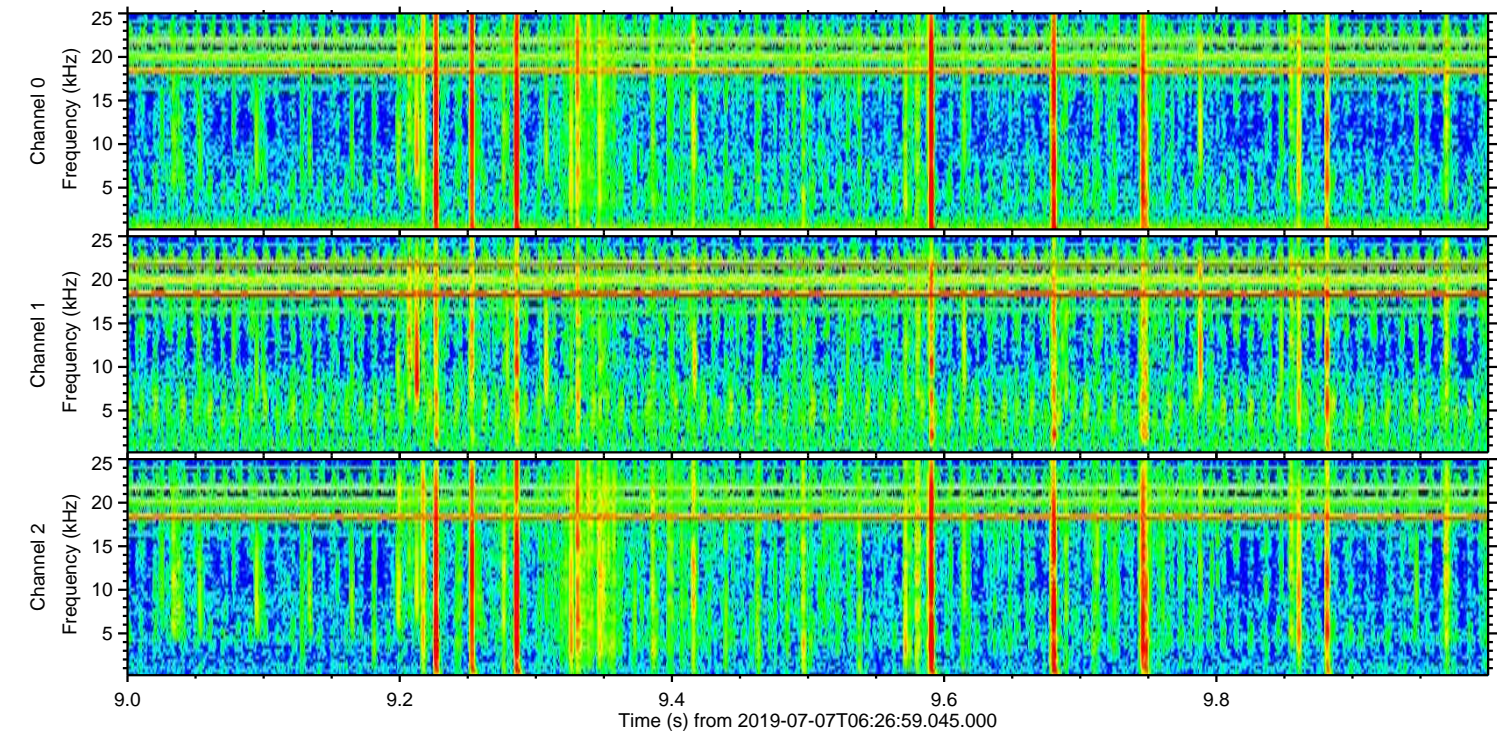
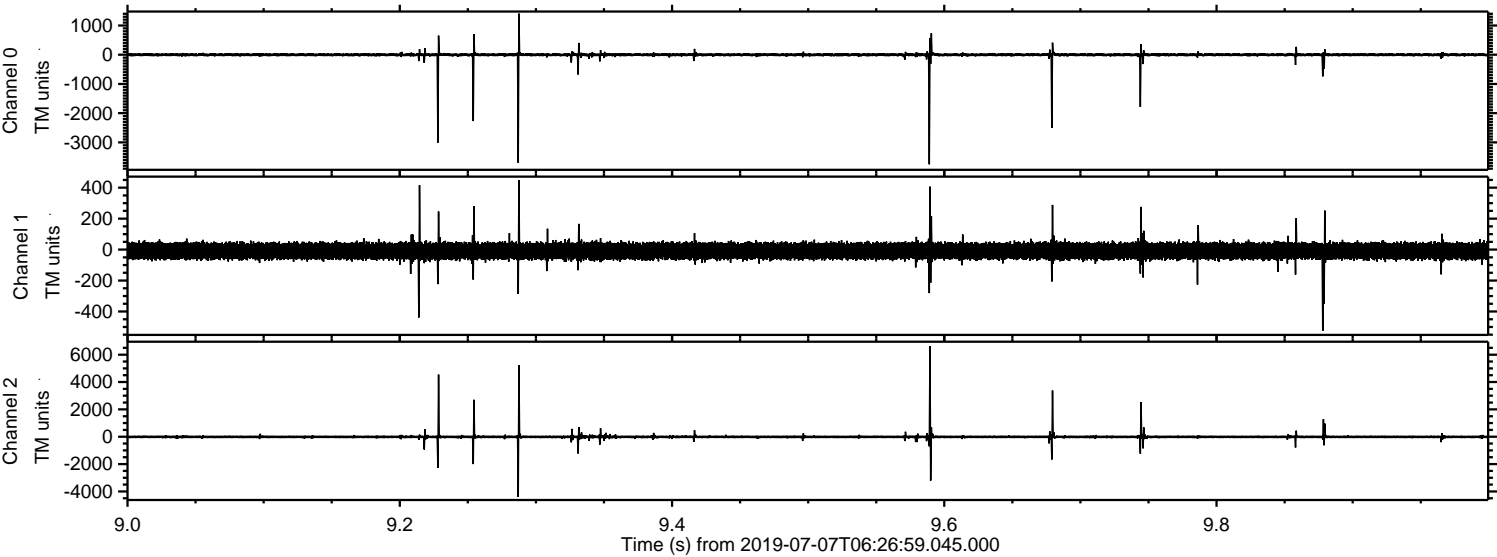

Channel 0
mn: -3751
mx: 1407
 μ : -2.3
 σ : 43.2

Channel 1
mn: -525
mx: 449
 μ : -9.1
 σ : 29.2

Channel 2
mn: -4407
mx: 6618
 μ : -11.6
 σ : 86.6

Processed Sun Jul 7 08:34:38 2019 by ELM ver.2012-10-06 from 001__elm20190707_062658__dat00.bin

