

ELMAVAN 3D WAVEFORMS (Measured data sampled at 50 kHz) 51000 packets of 144 samples from 2019-07-07T02:41:49.183.000.

Processed Sun Jul 7 04:49:55 2019 by ELM ver.2012-10-06 from 001__elm20190707_024148__dat00.bin

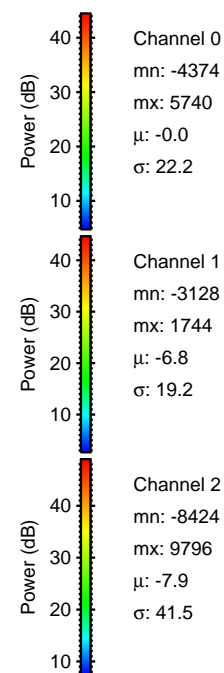

Processed Sun Jul 7 04:50:02 2019 by ELM ver.2012-10-06 from 001__elm20190707_024148__dat00.bin

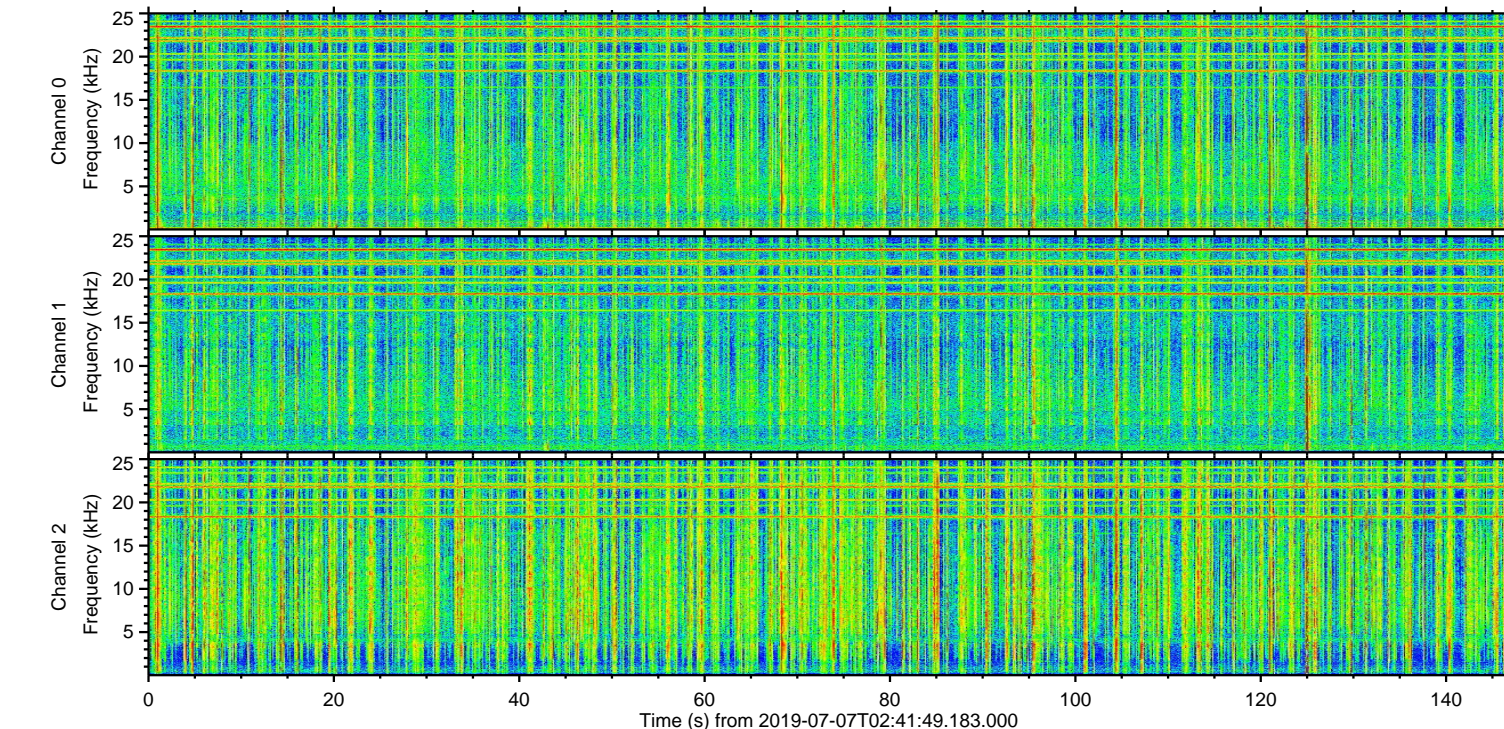
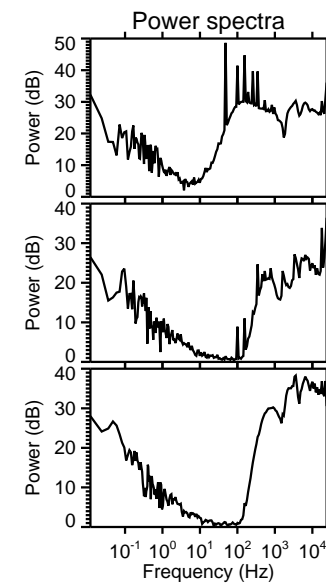
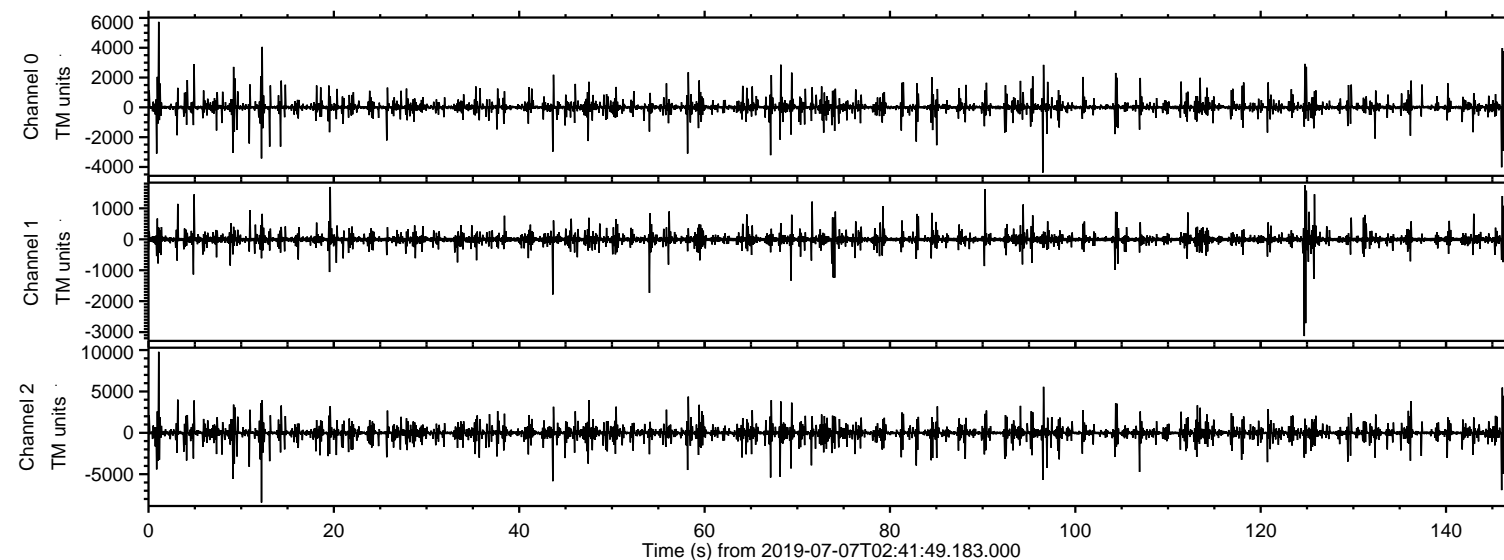
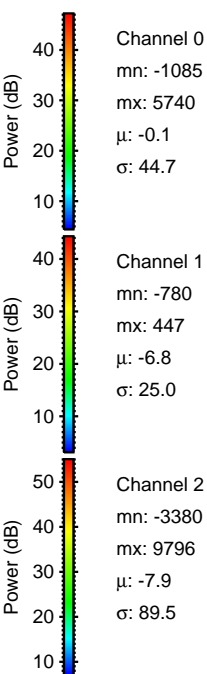
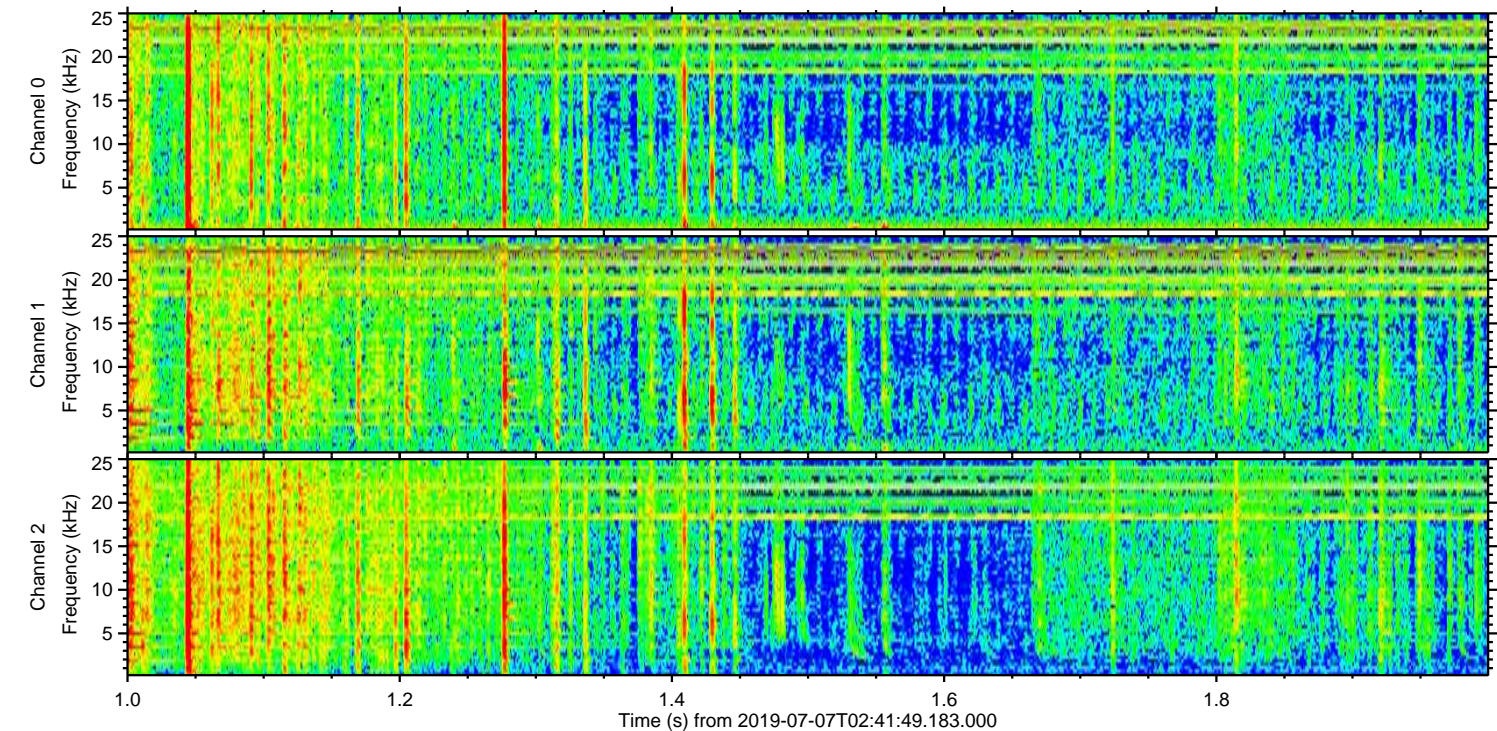
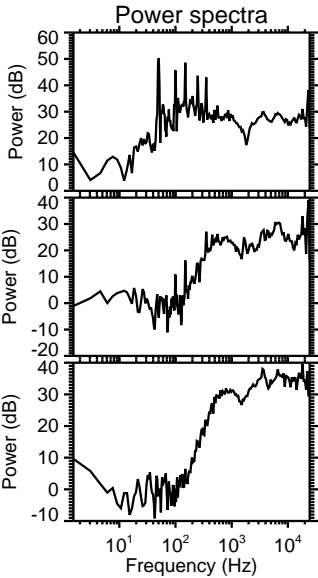
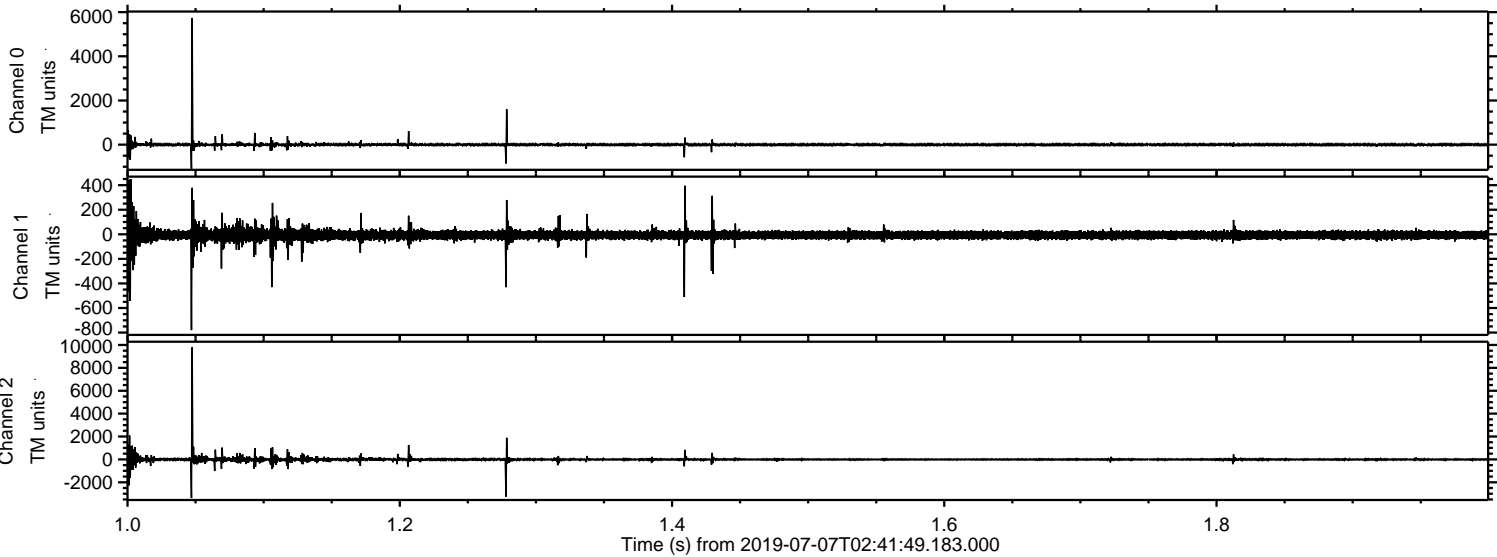

Processed Sun Jul 7 04:50:03 2019 by ELM ver.2012-10-06 from 001__elm20190707_024148__dat00.bin

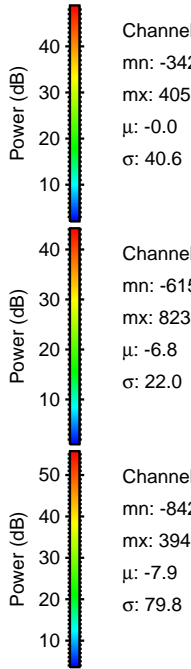
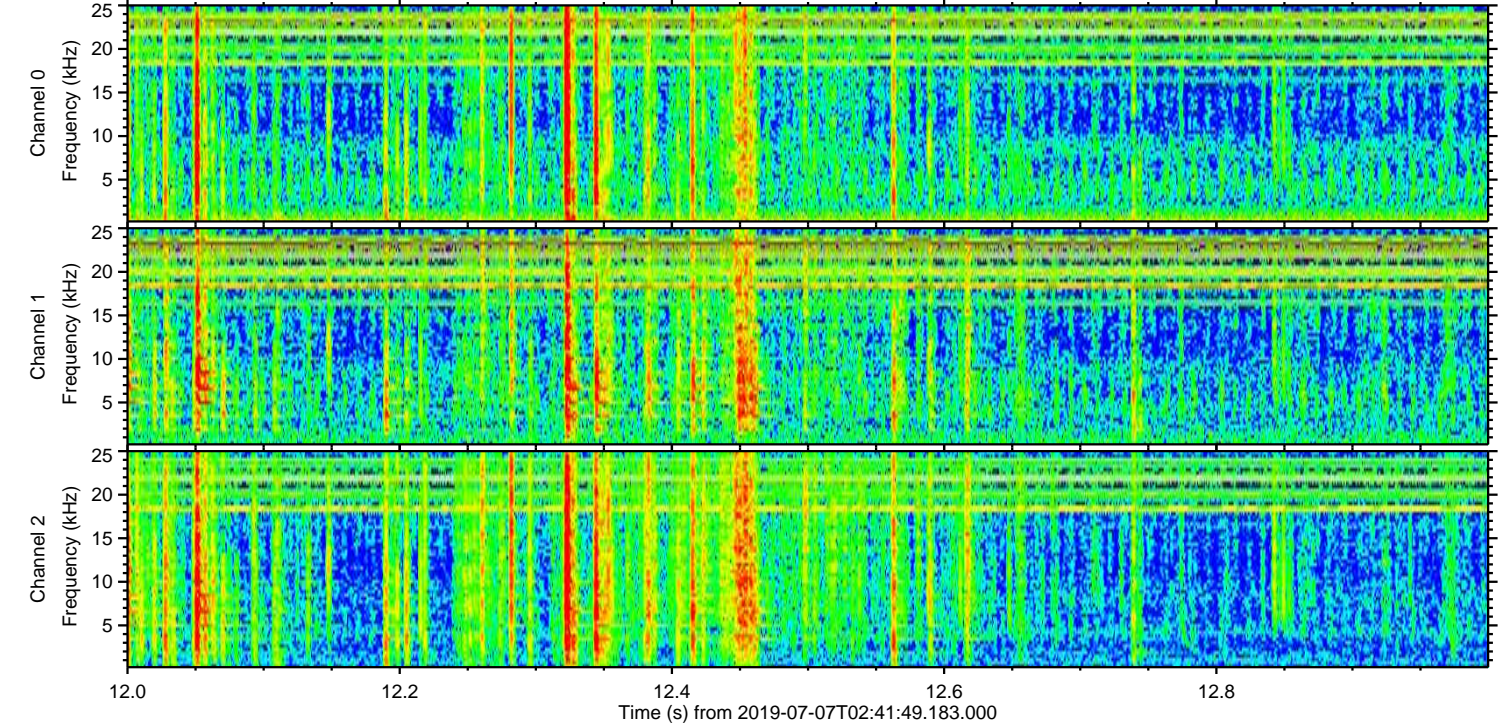
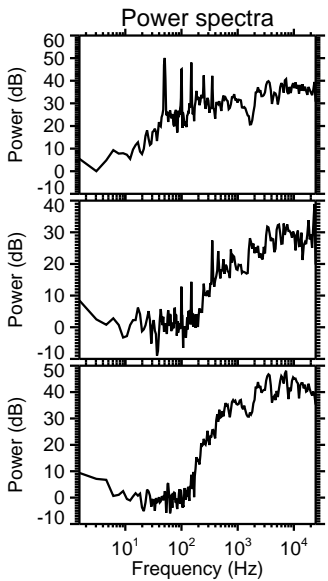
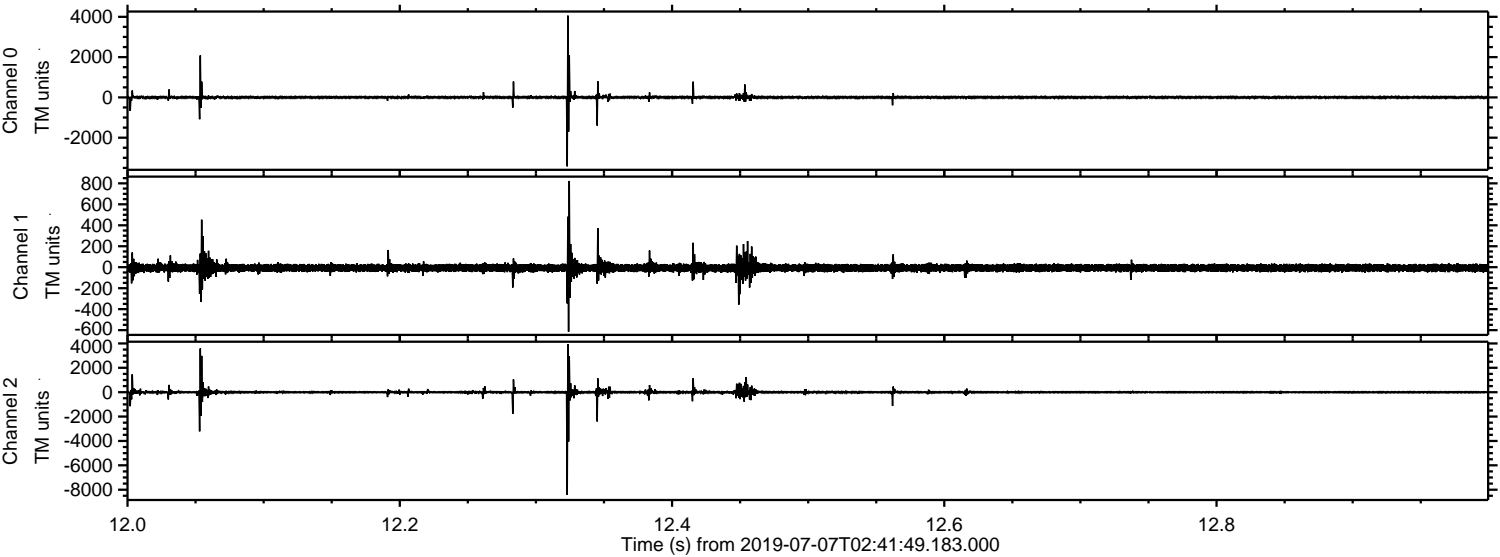

Processed Sun Jul 7 04:50:04 2019 by ELM ver.2012-10-06 from 001__elm20190707_024148__dat00.bin

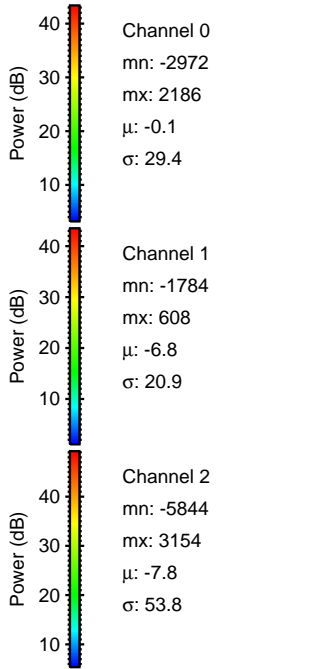
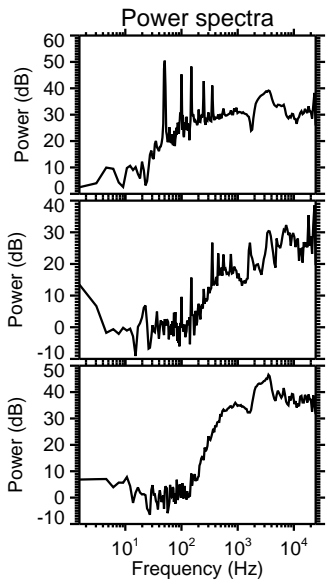
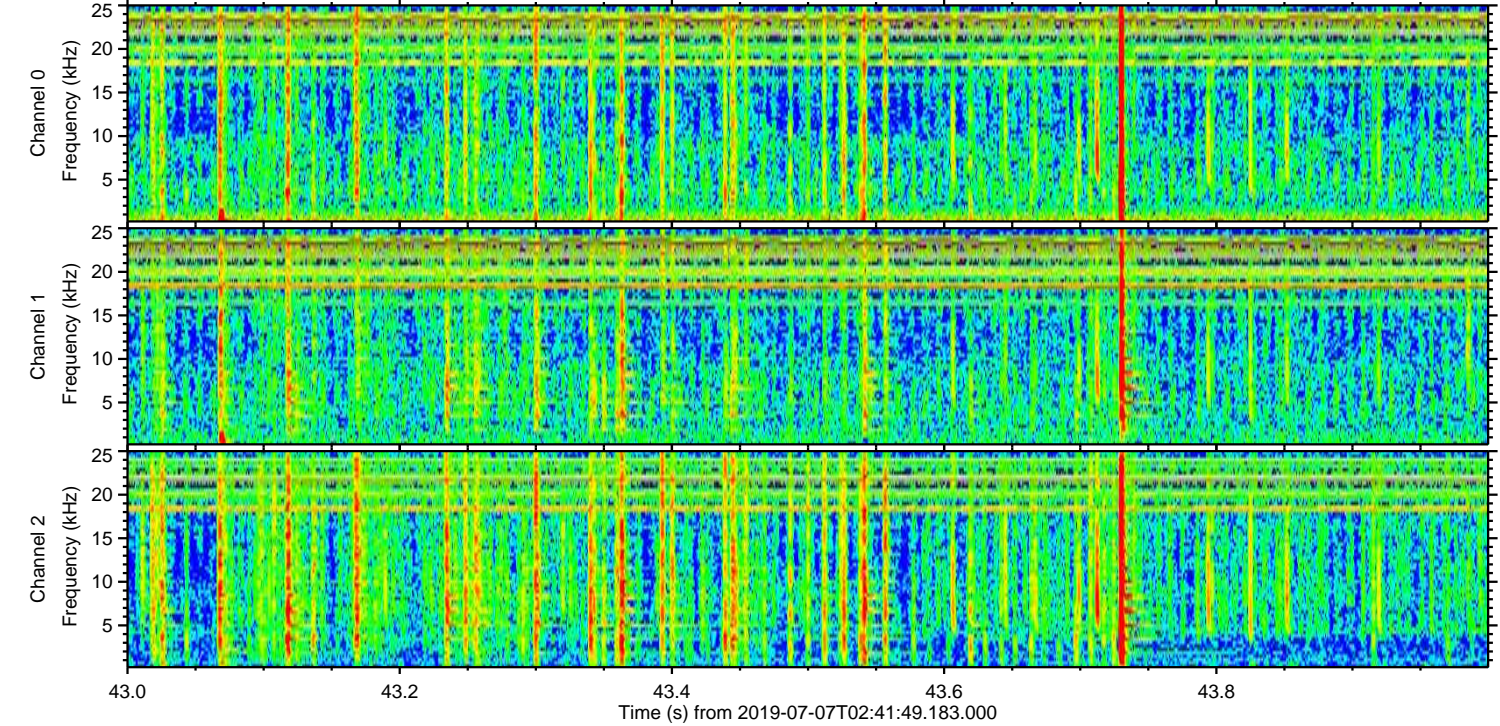
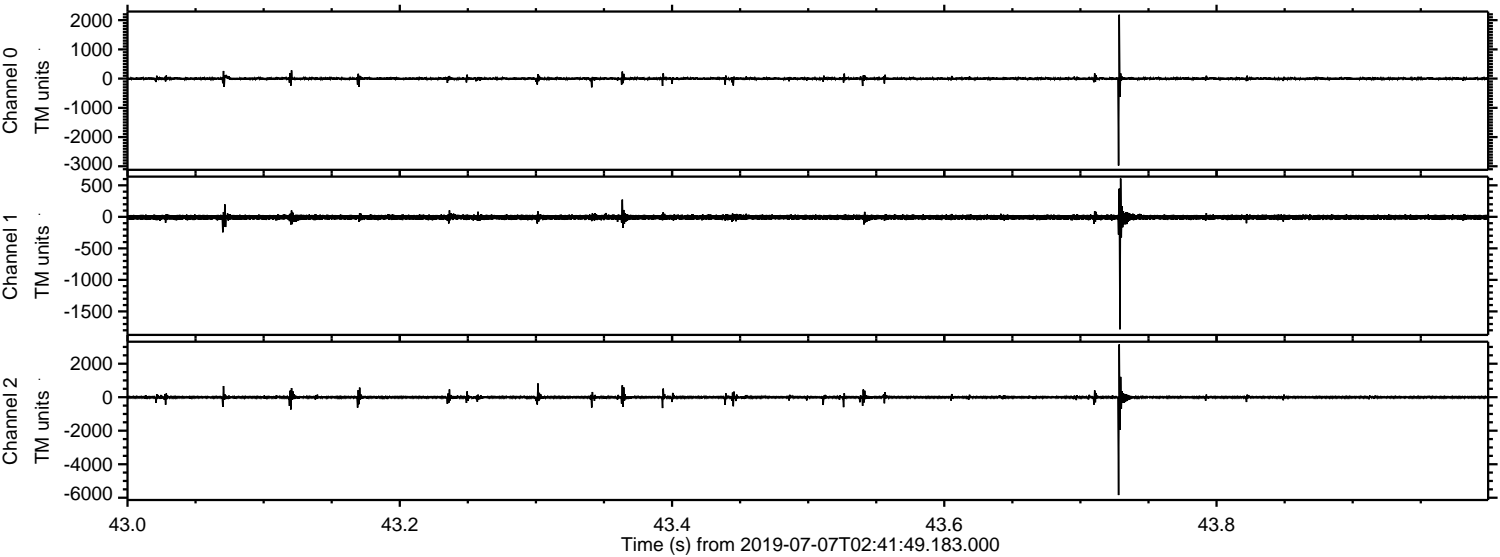

Processed Sun Jul 7 04:50:04 2019 by ELM ver.2012-10-06 from 001__elm20190707_024148__dat00.bin

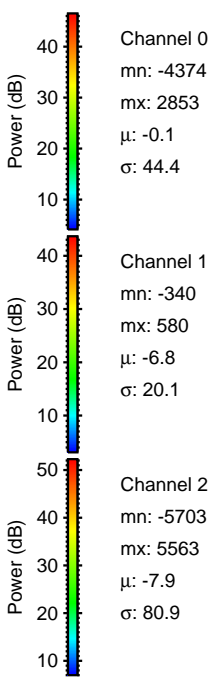
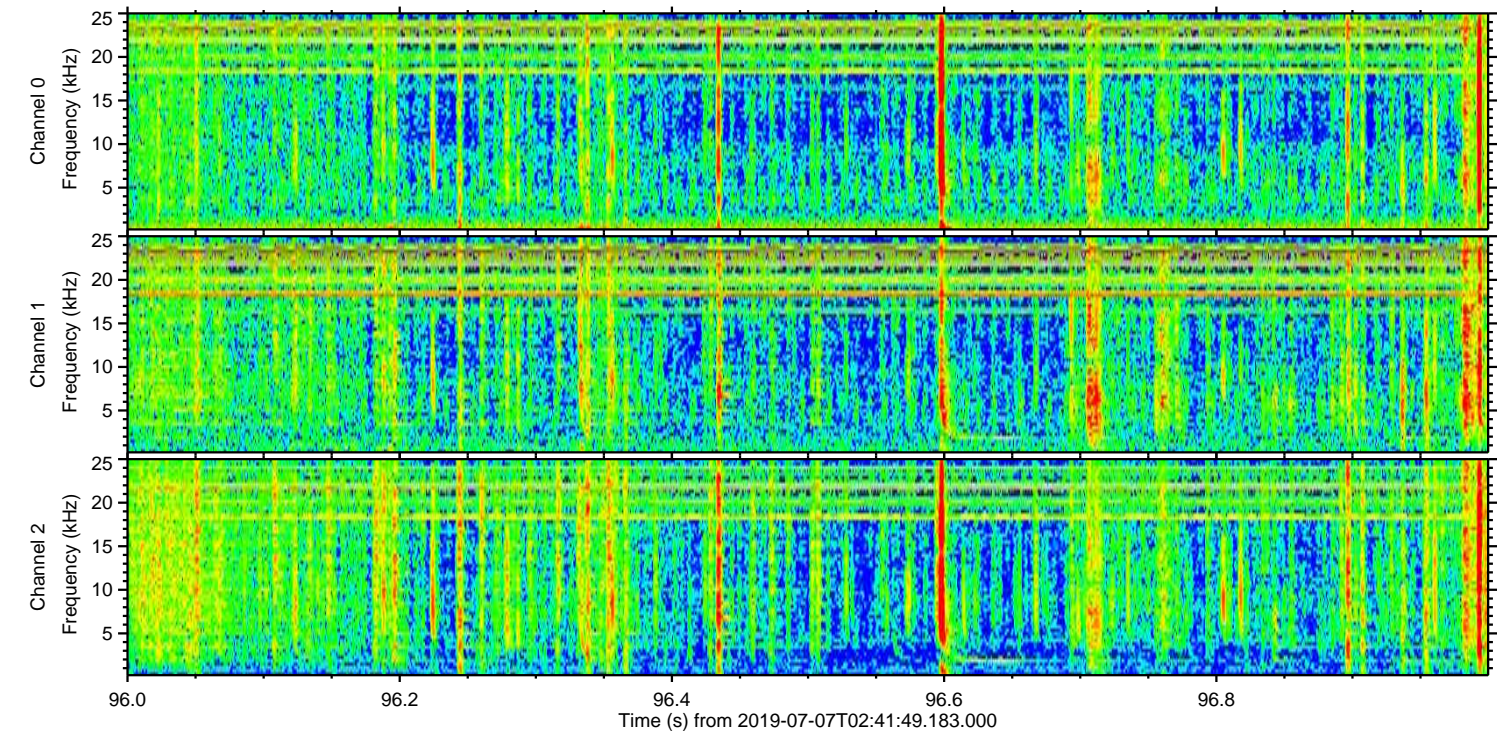
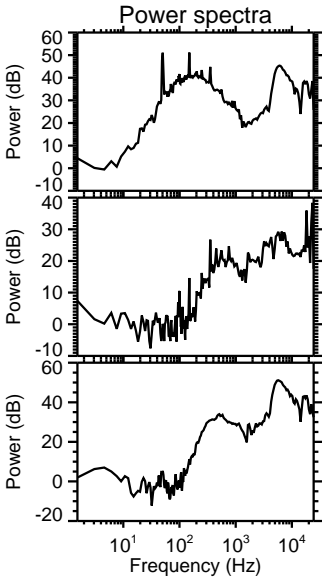
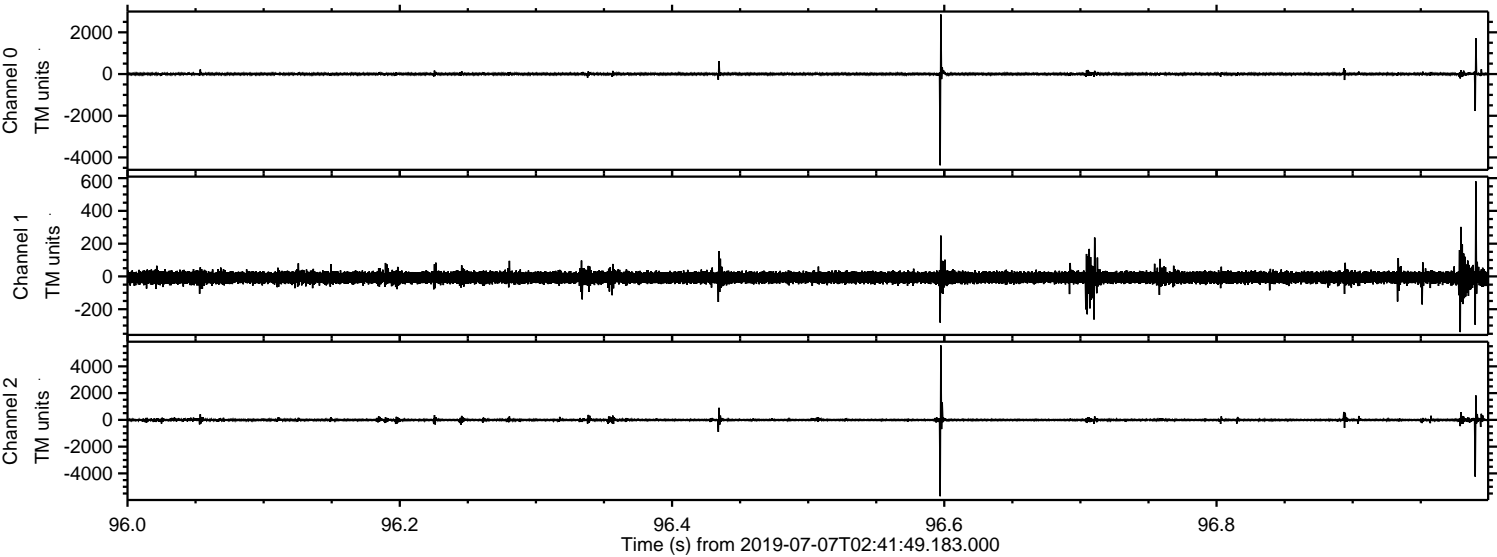

ELMAVAN 3D WAVEFORMS (Measured data sampled at 50 kHz) 51000 packets of 144 samples from 2019-07-07T02:41:49.183.000. Part 10/147

Processed Sun Jul 7 04:50:05 2019 by ELM ver.2012-10-06 from 001__elm20190707_024148__dat00.bin

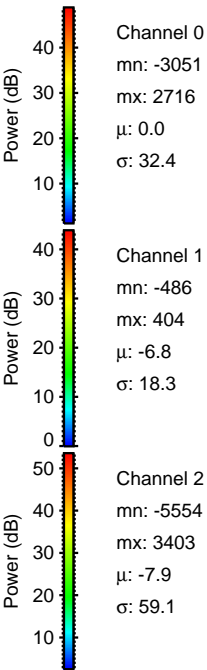
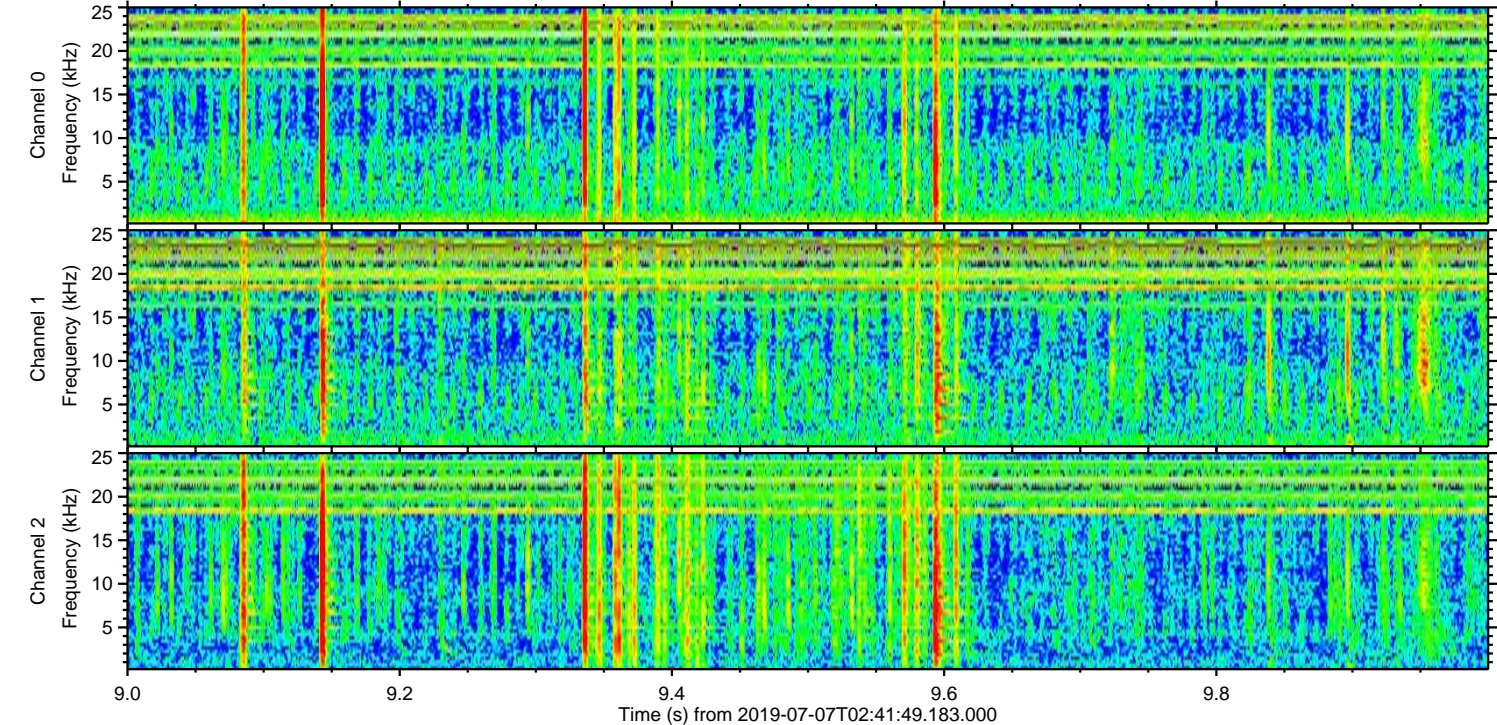
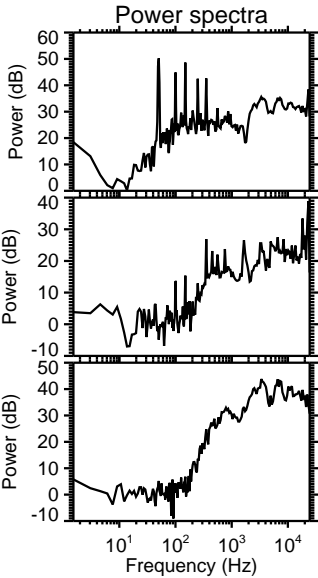
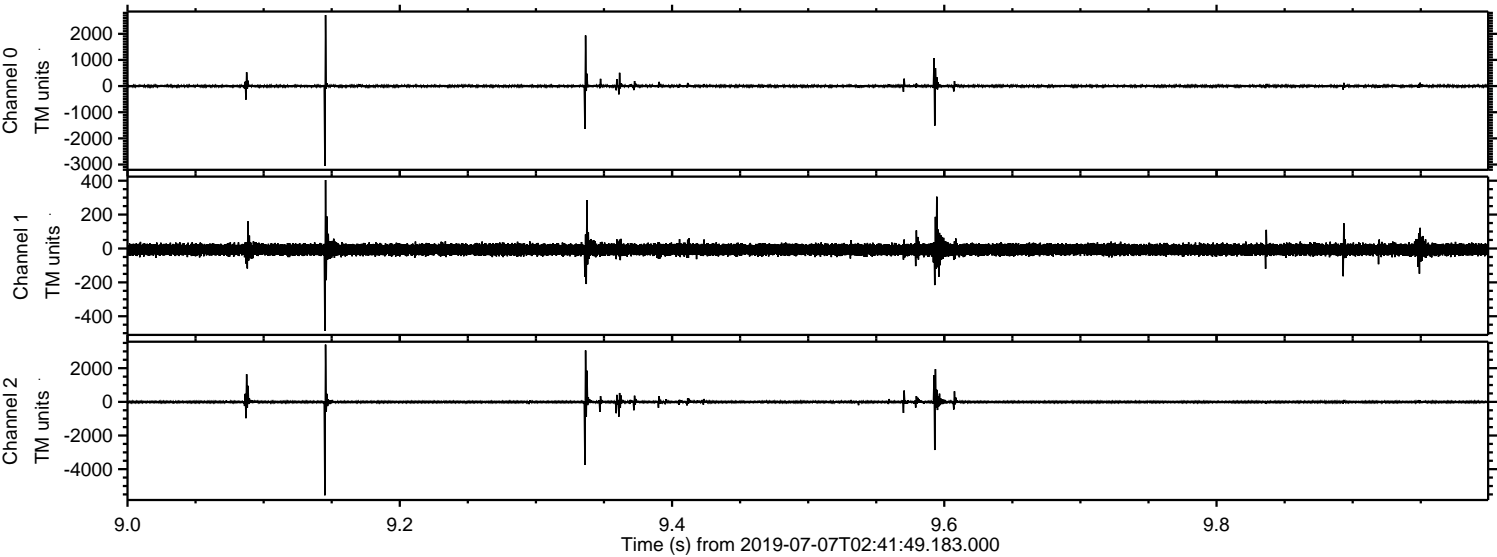

Channel 0
mn: -3051
mx: 2716
 μ : 0.0
 σ : 32.4

Channel 1
mn: -486
mx: 404
 μ : -6.8
 σ : 18.3

Channel 2
mn: -5554
mx: 3403
 μ : -7.9
 σ : 59.1

Processed Sun Jul 7 04:50:06 2019 by ELM ver.2012-10-06 from 001__elm20190707_024148__dat00.bin

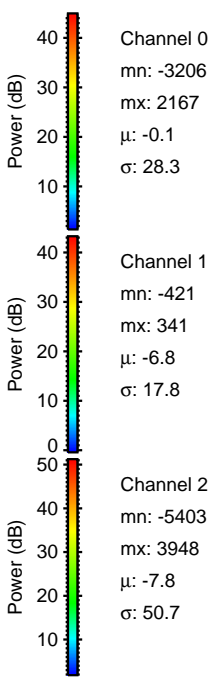
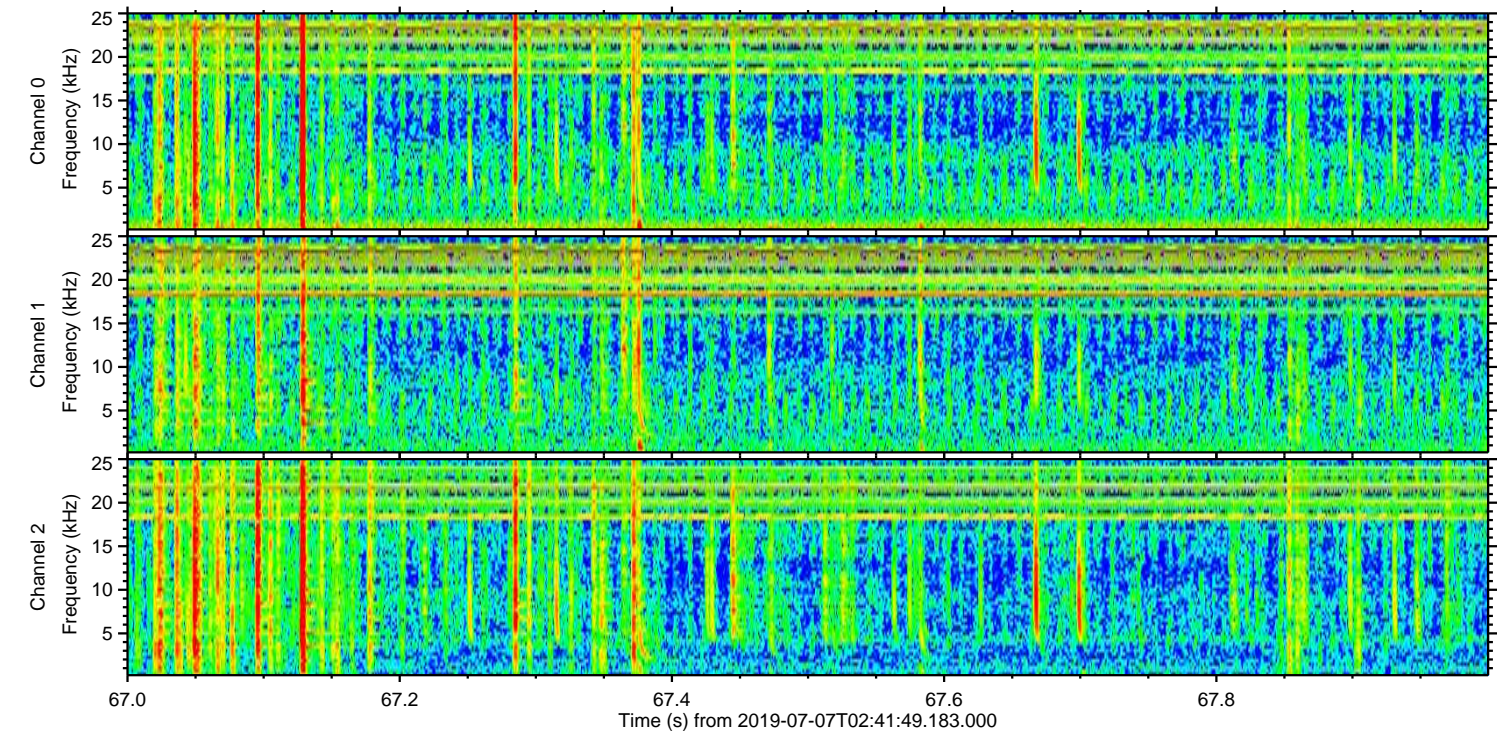
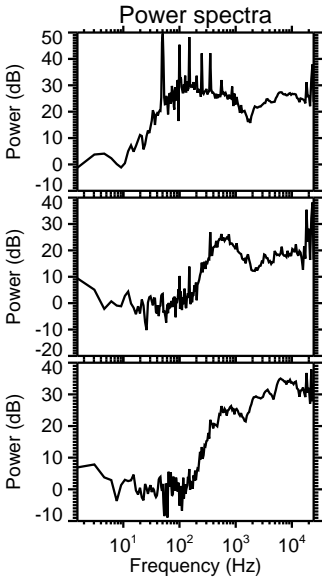
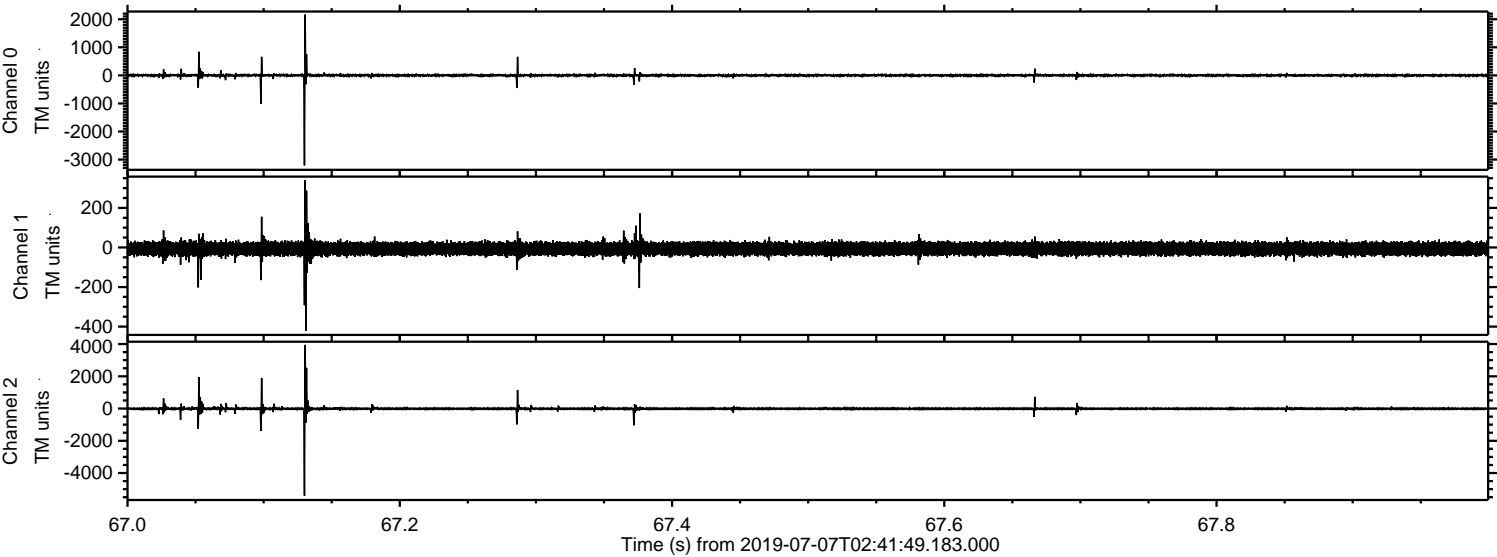

Processed Sun Jul 7 04:50:07 2019 by ELM ver.2012-10-06 from 001__elm20190707_024148__dat00.bin

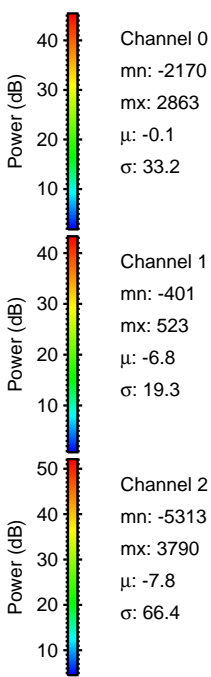
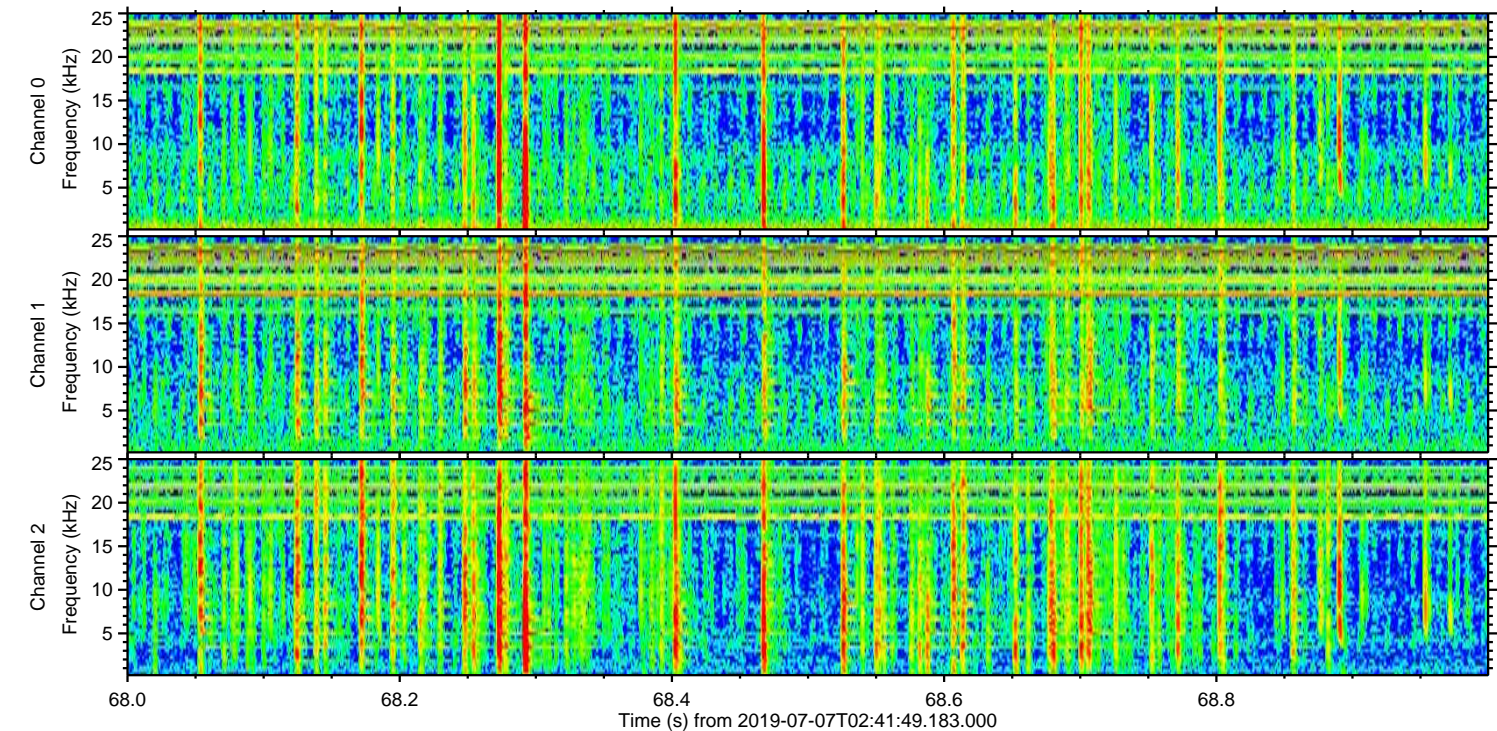
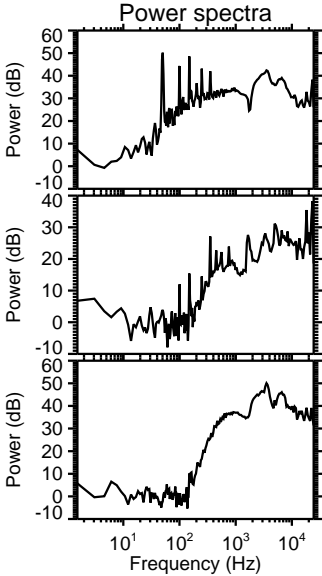
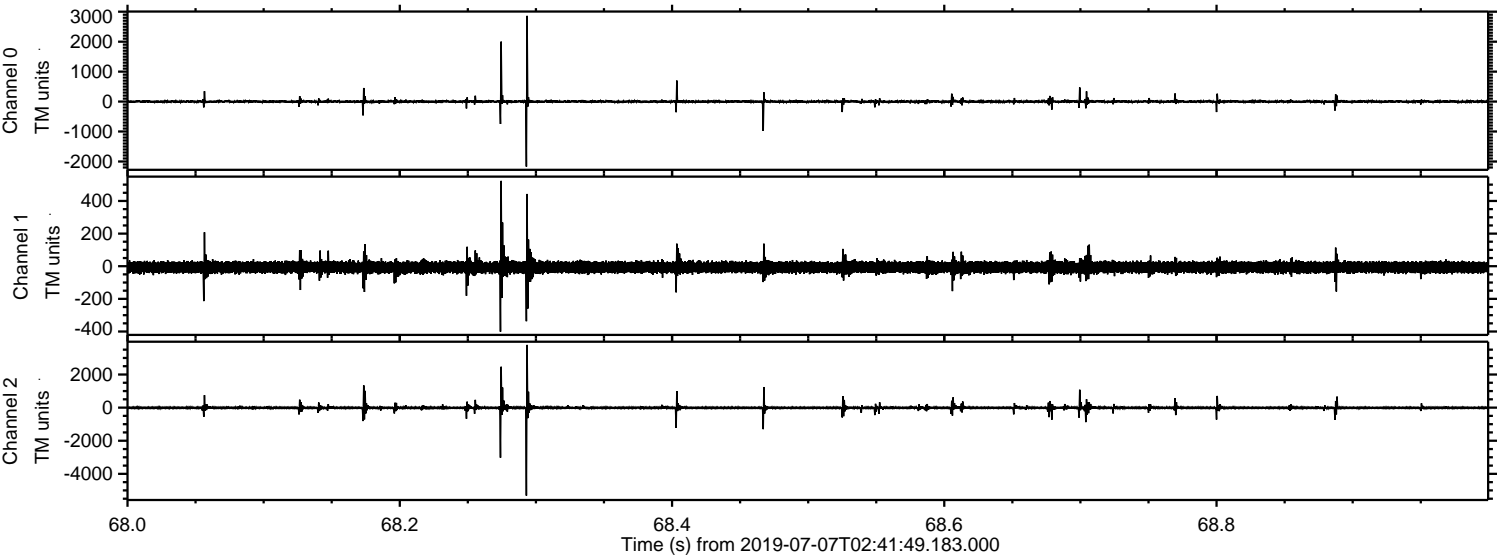

Processed Sun Jul 7 04:50:07 2019 by ELM ver.2012-10-06 from 001__elm20190707_024148__dat00.bin

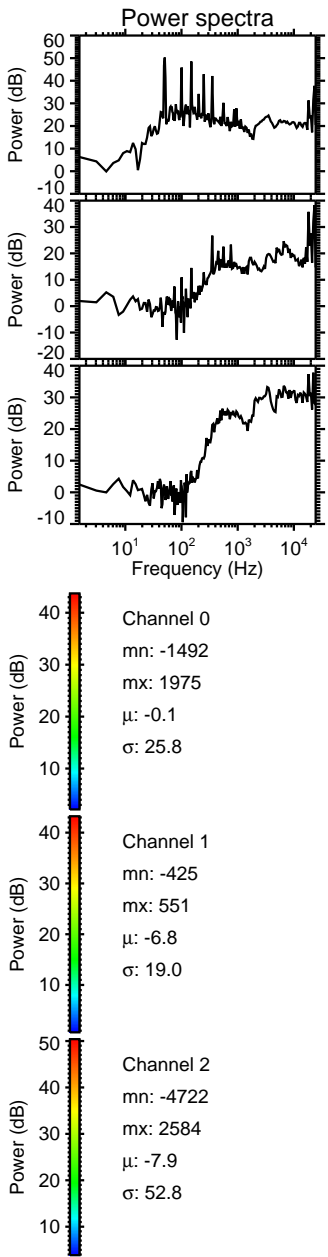
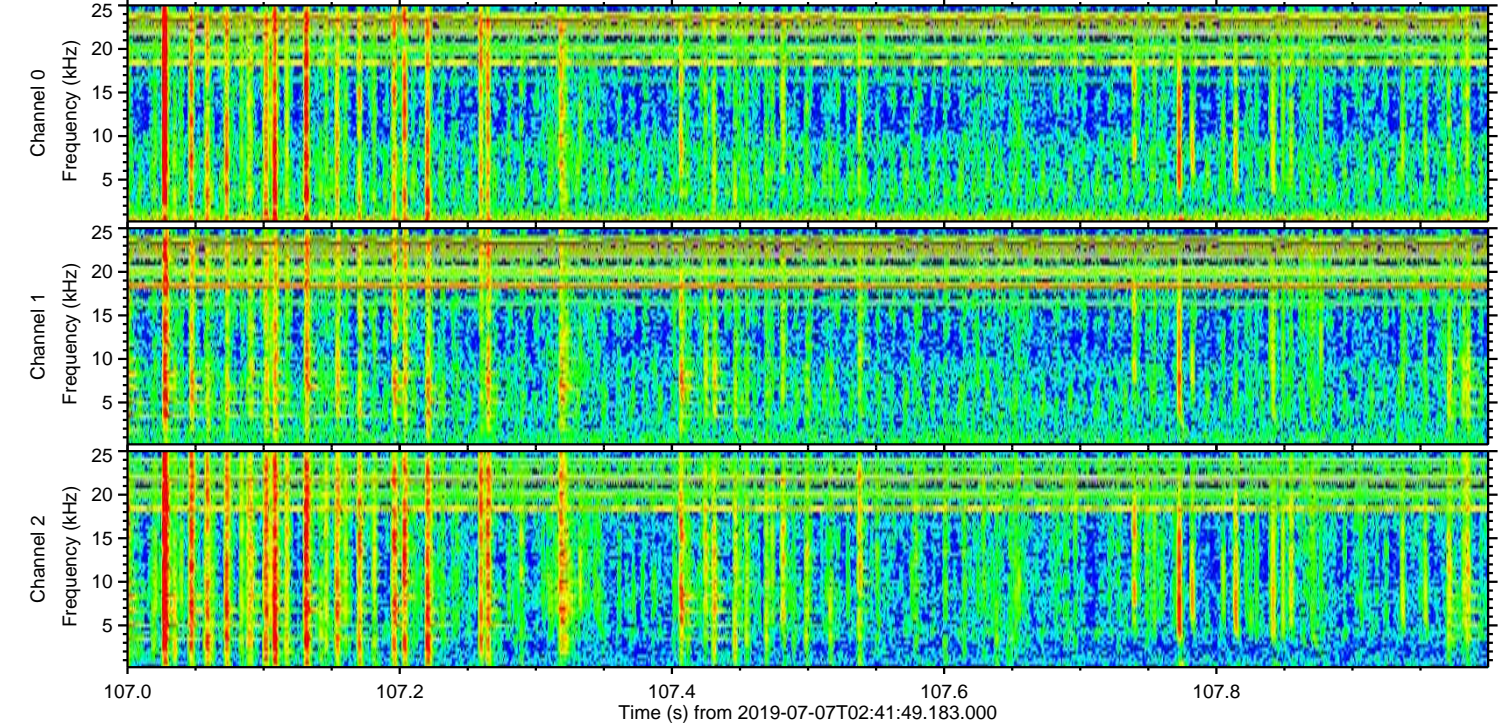
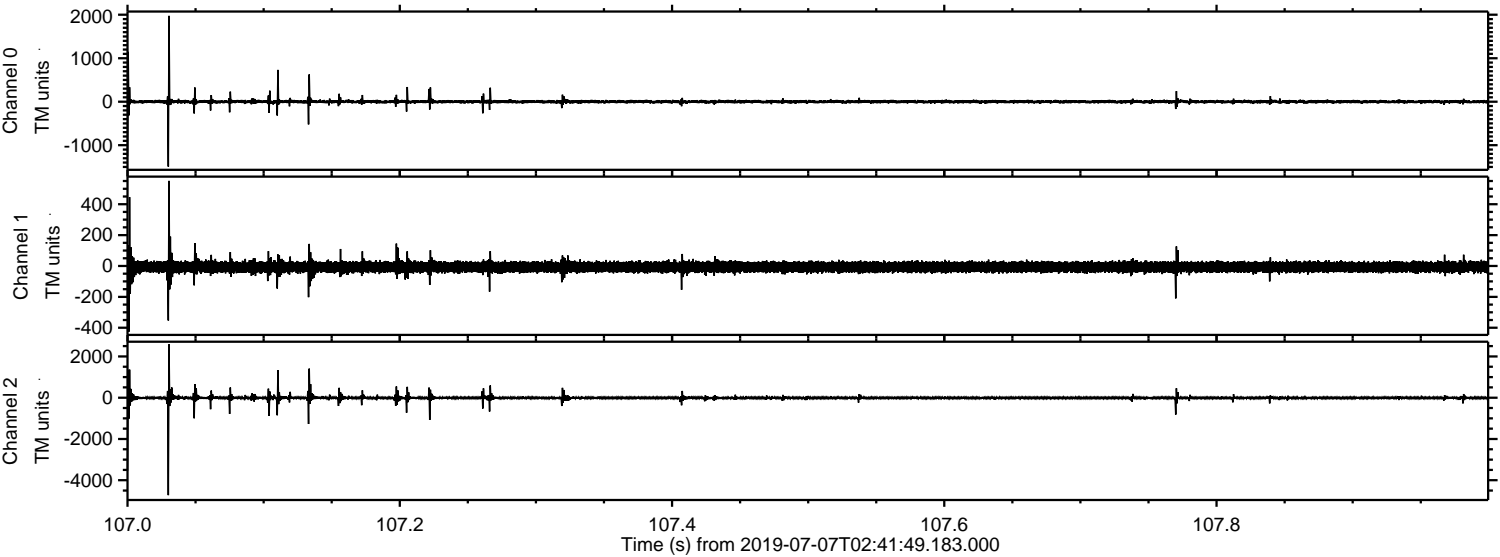

Processed Sun Jul 7 04:50:08 2019 by ELM ver.2012-10-06 from 001__elm20190707_024148__dat00.bin

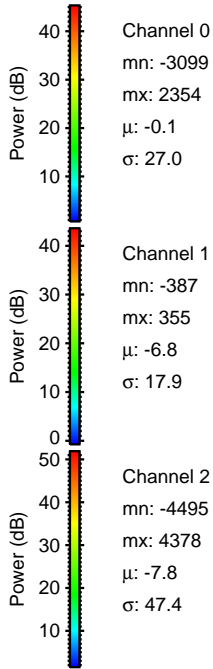
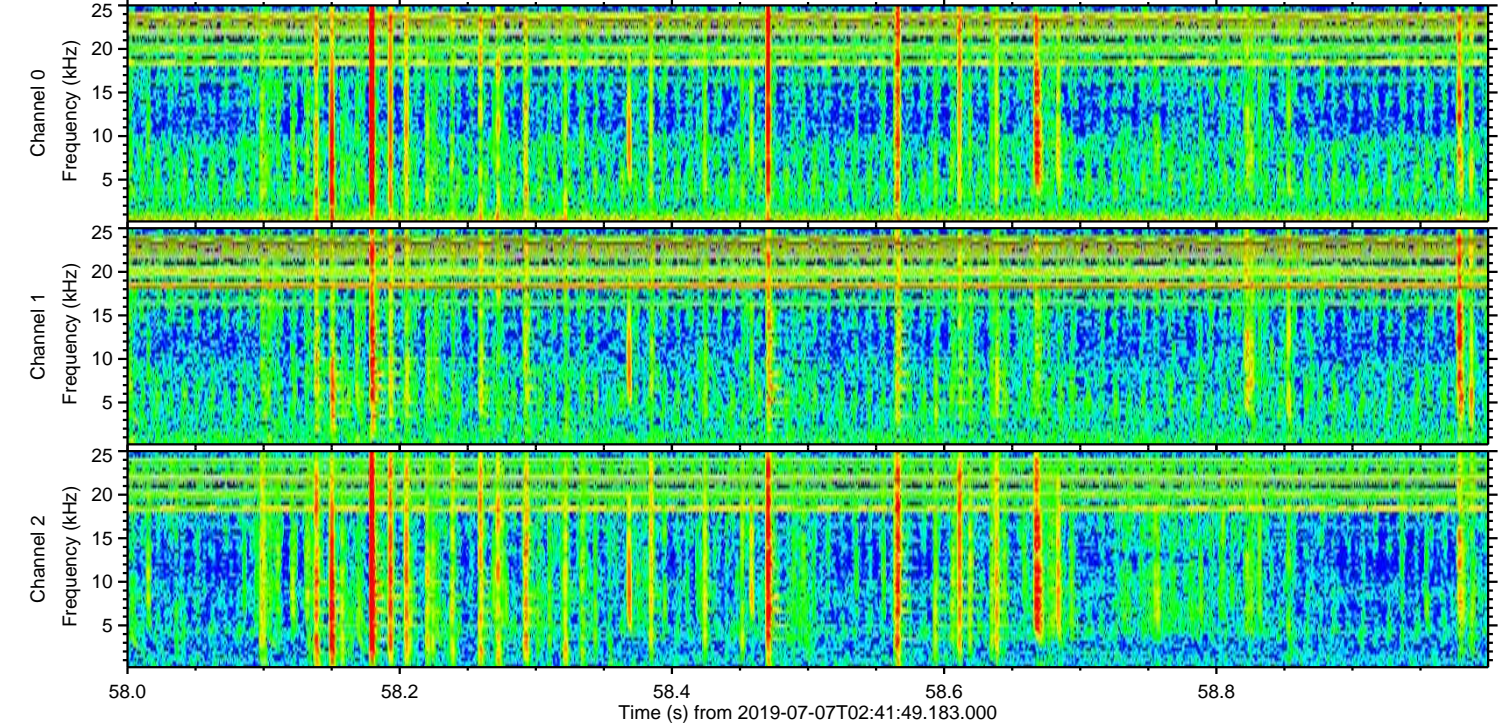
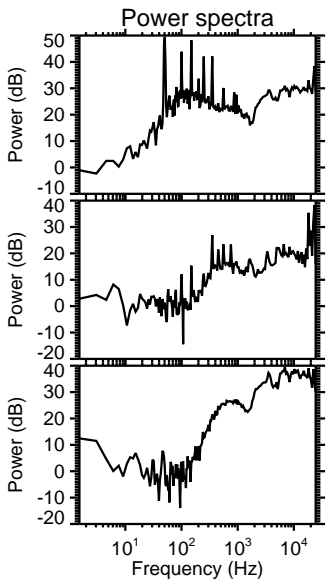
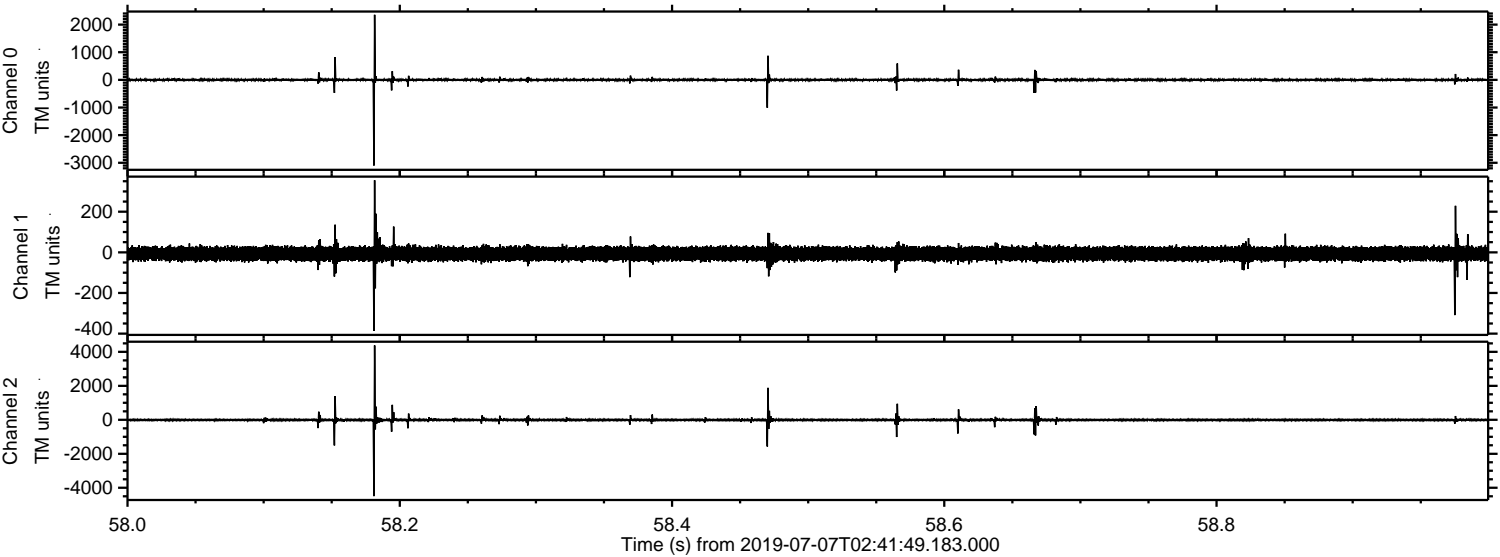

Channel 0
mn: -3099
mx: 2354
 μ : -0.1
 σ : 27.0

Channel 1
mn: -387
mx: 355
 μ : -6.8
 σ : 17.9

Channel 2
mn: -4495
mx: 4378
 μ : -7.8
 σ : 47.4

Processed Sun Jul 7 04:50:09 2019 by ELM ver.2012-10-06 from 001__elm20190707_024148__dat00.bin

