

ELMAVAN 3D WAVEFORMS (Measured data sampled at 50 kHz) 51000 packets of 144 samples from 2019-07-03T22:53:43.505.000.

Processed Thu Jul 4 01:02:10 2019 by ELM ver.2012-10-06 from 001__elm20190703_225342__dat00.bin

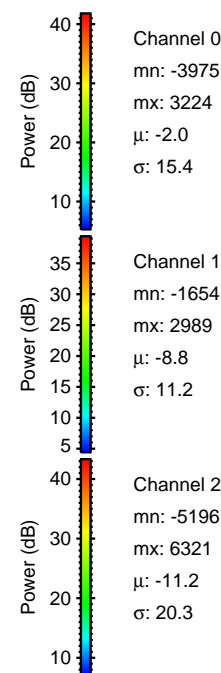

Processed Thu Jul 4 01:02:19 2019 by ELM ver.2012-10-06 from 001__elm20190703_225342__dat00.bin

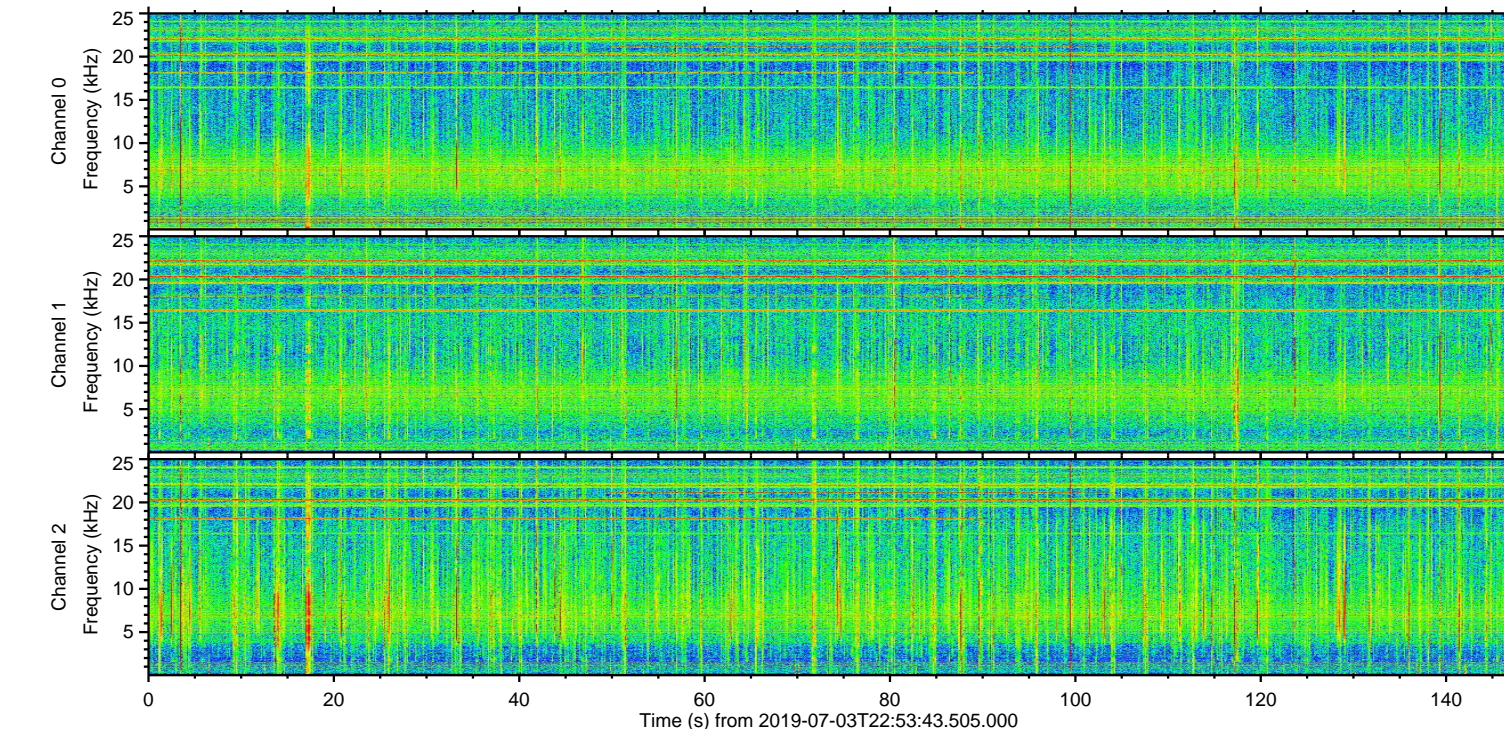
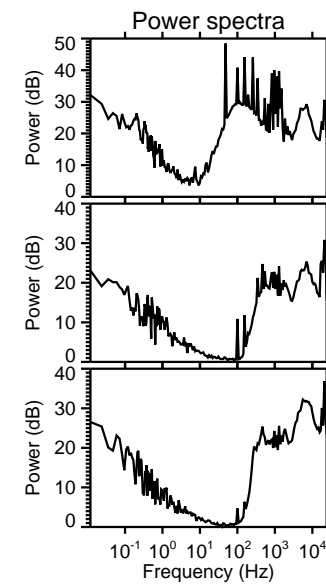
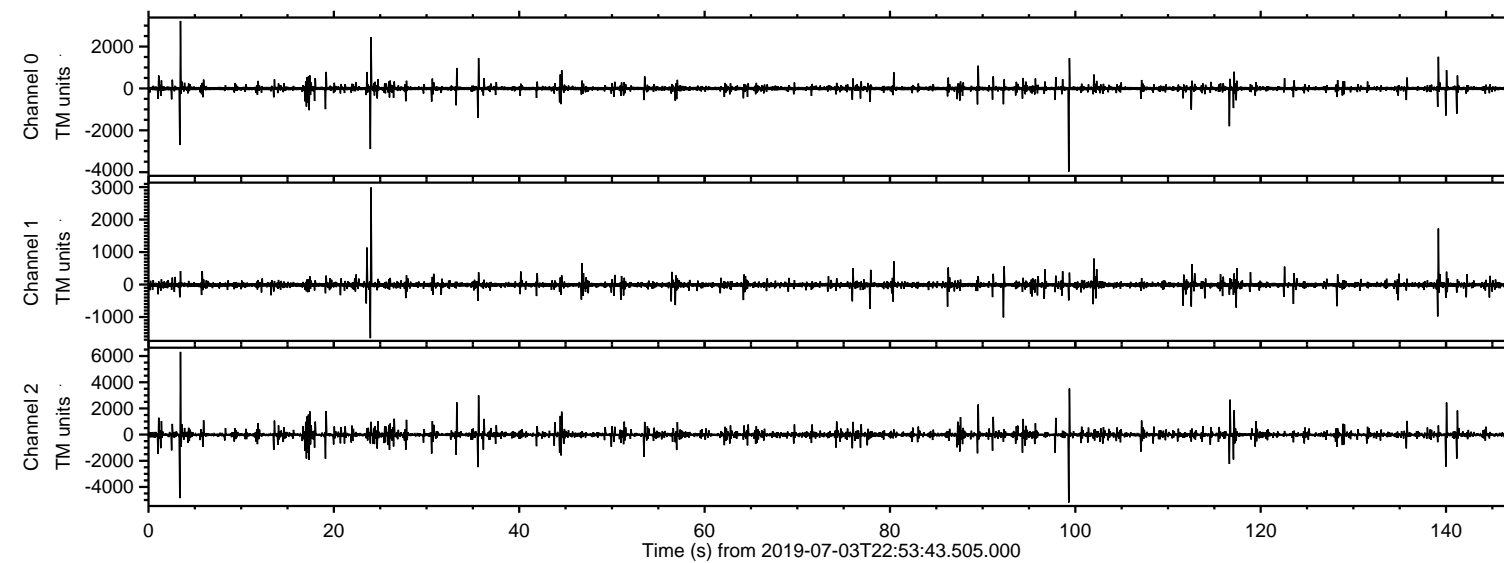
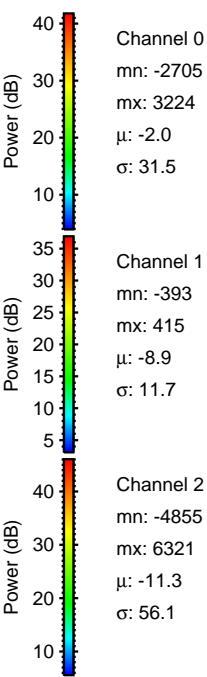
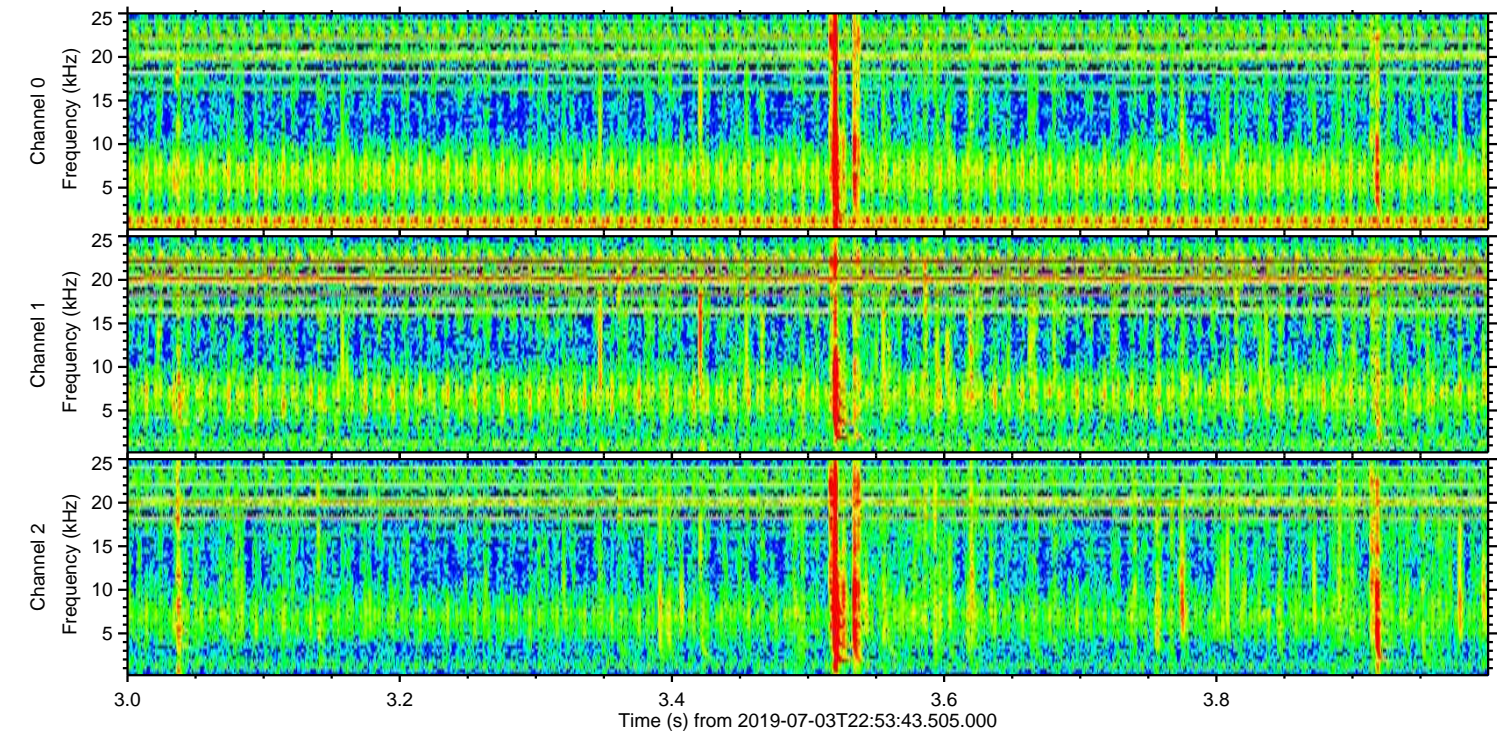
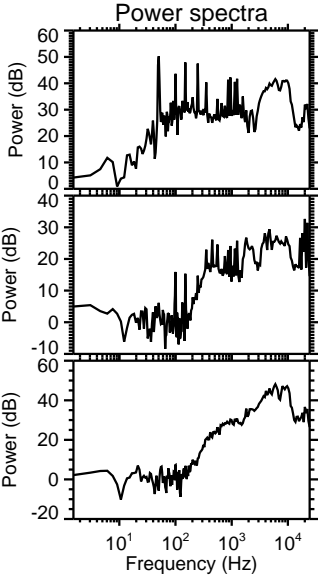
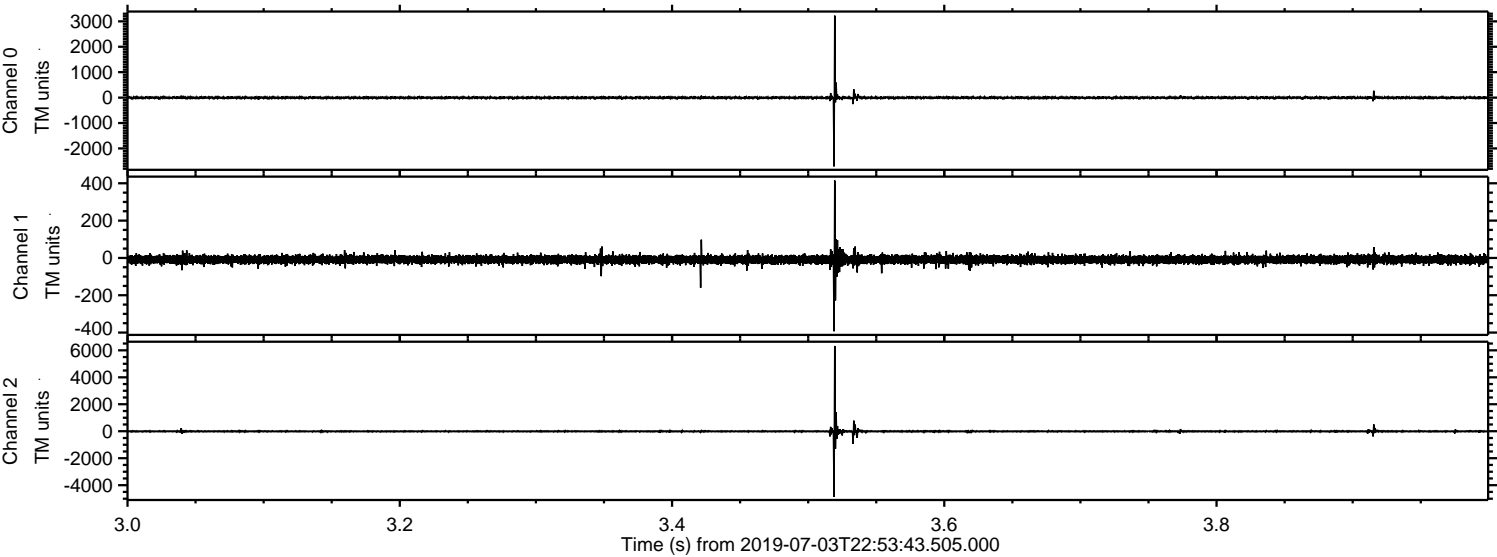

ELMAVAN 3D WAVEFORMS (Measured data sampled at 50 kHz) 51000 packets of 144 samples from 2019-07-03T22:53:43.505.000. Part 100/147

Processed Thu Jul 4 01:02:19 2019 by ELM ver.2012-10-06 from 001__elm20190703_225342__dat00.bin

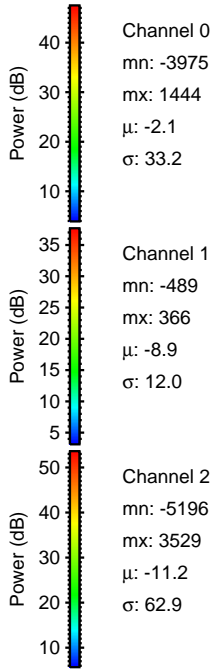
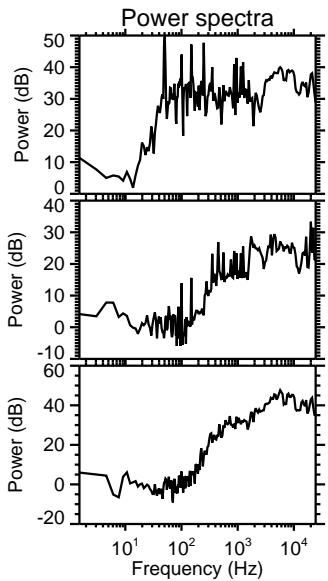
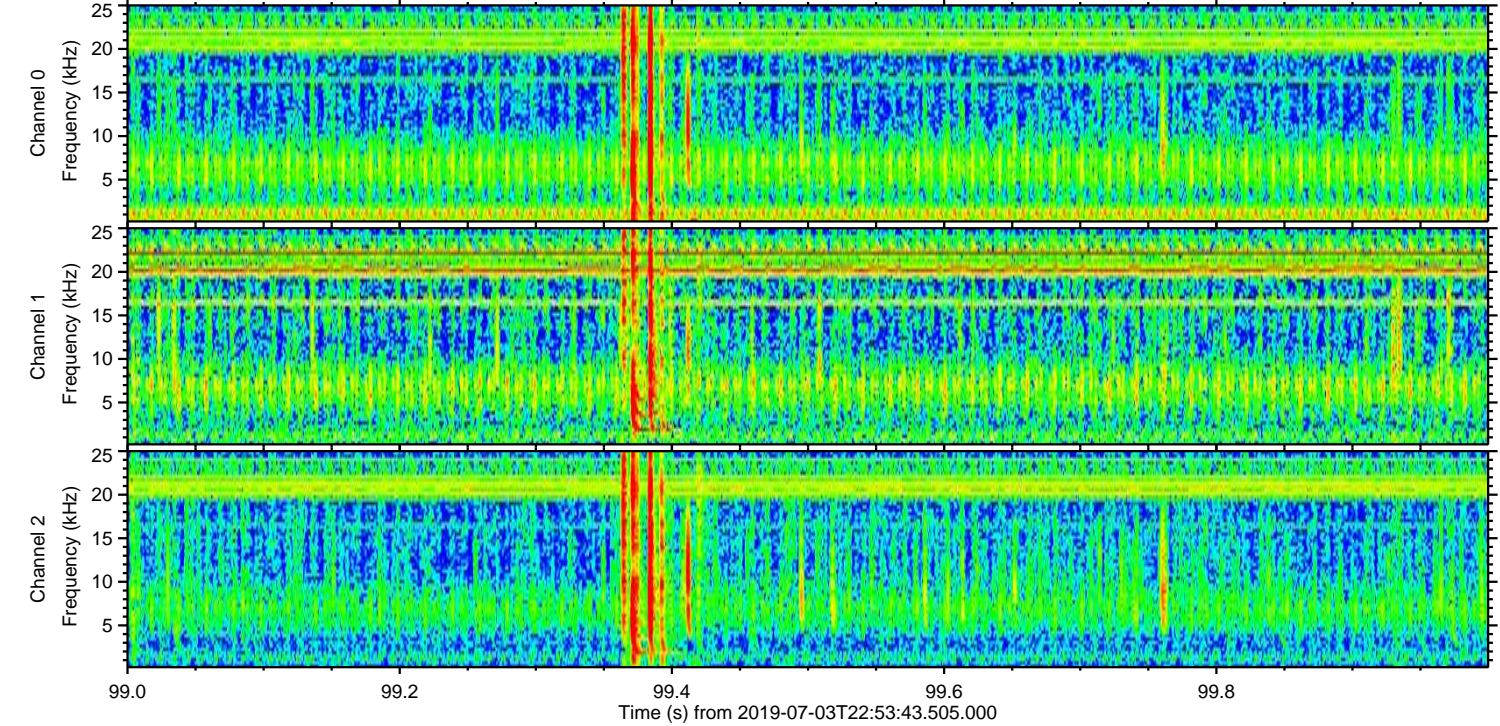
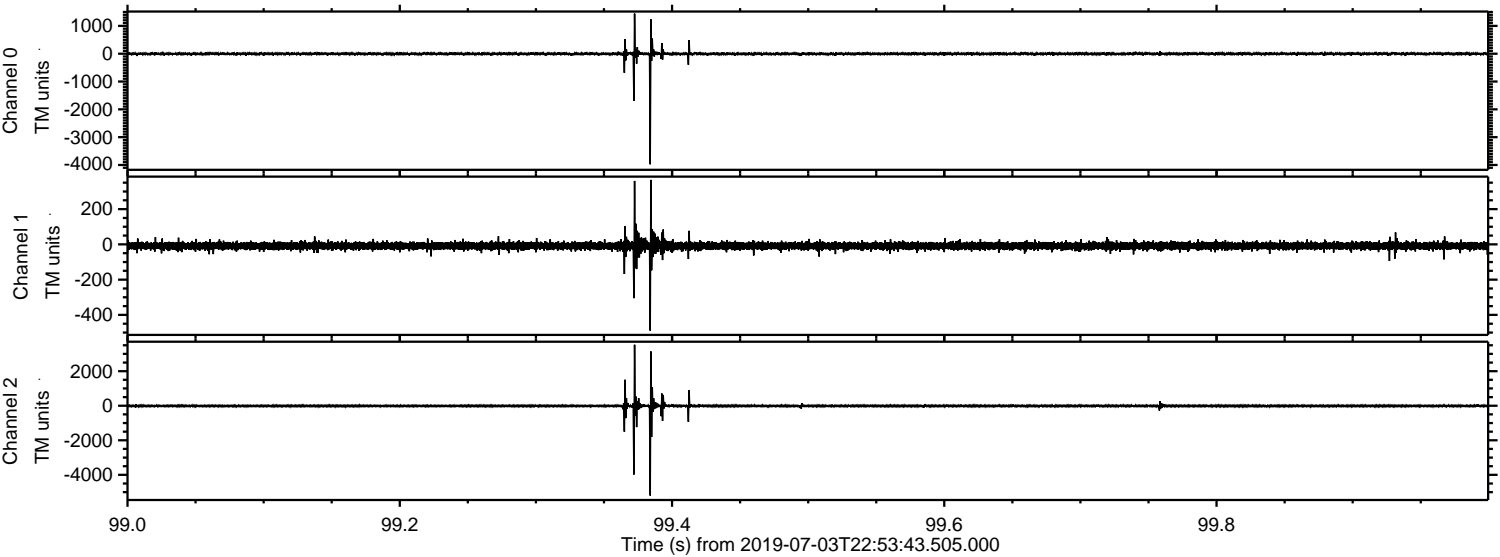

Processed Thu Jul 4 01:02:21 2019 by ELM ver.2012-10-06 from 001__elm20190703_225342__dat00.bin

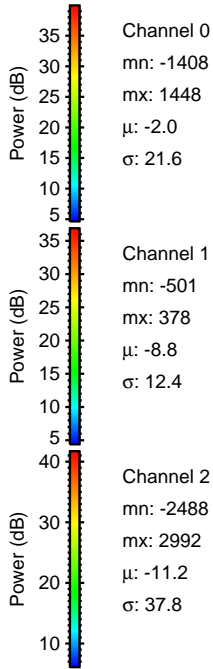
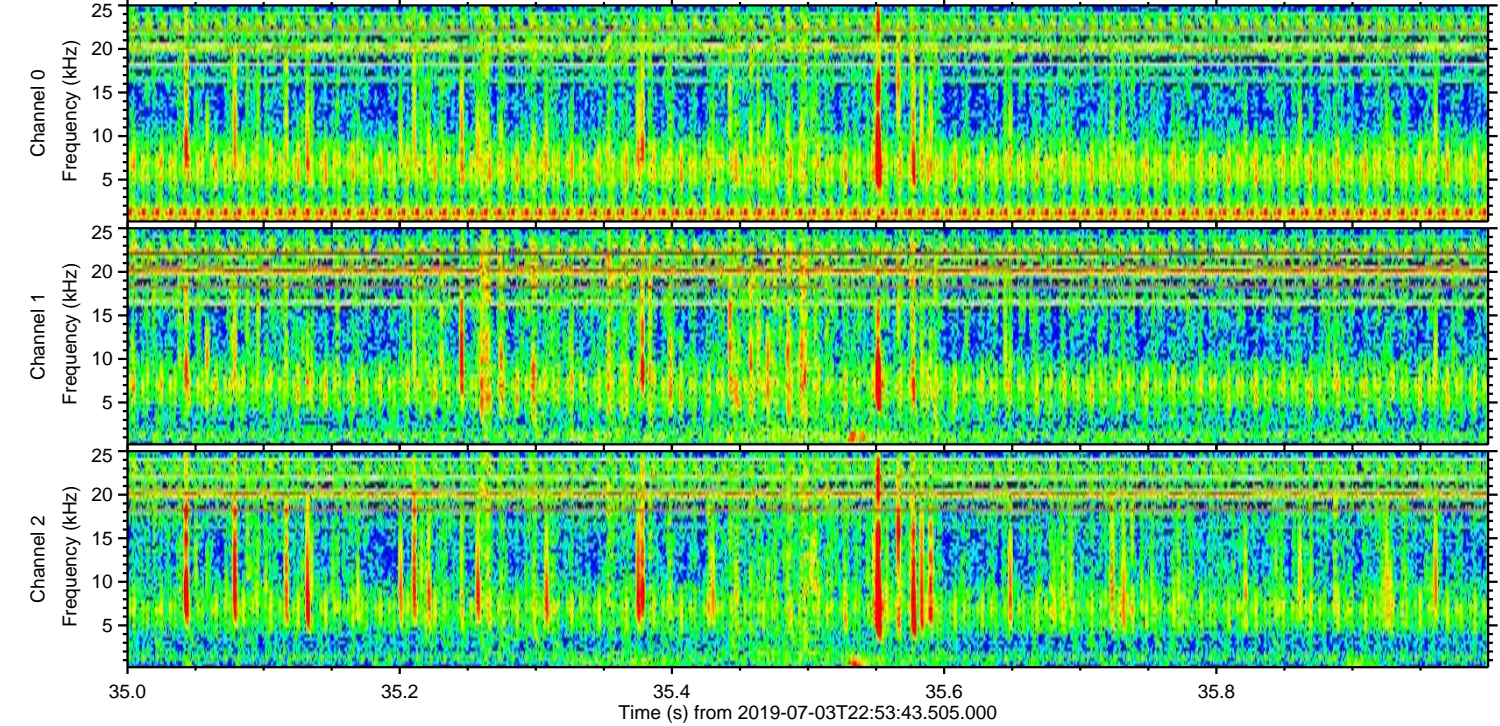
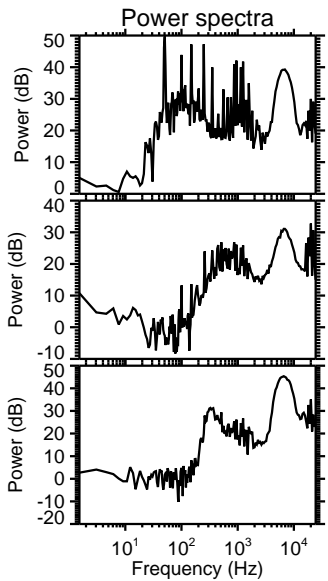
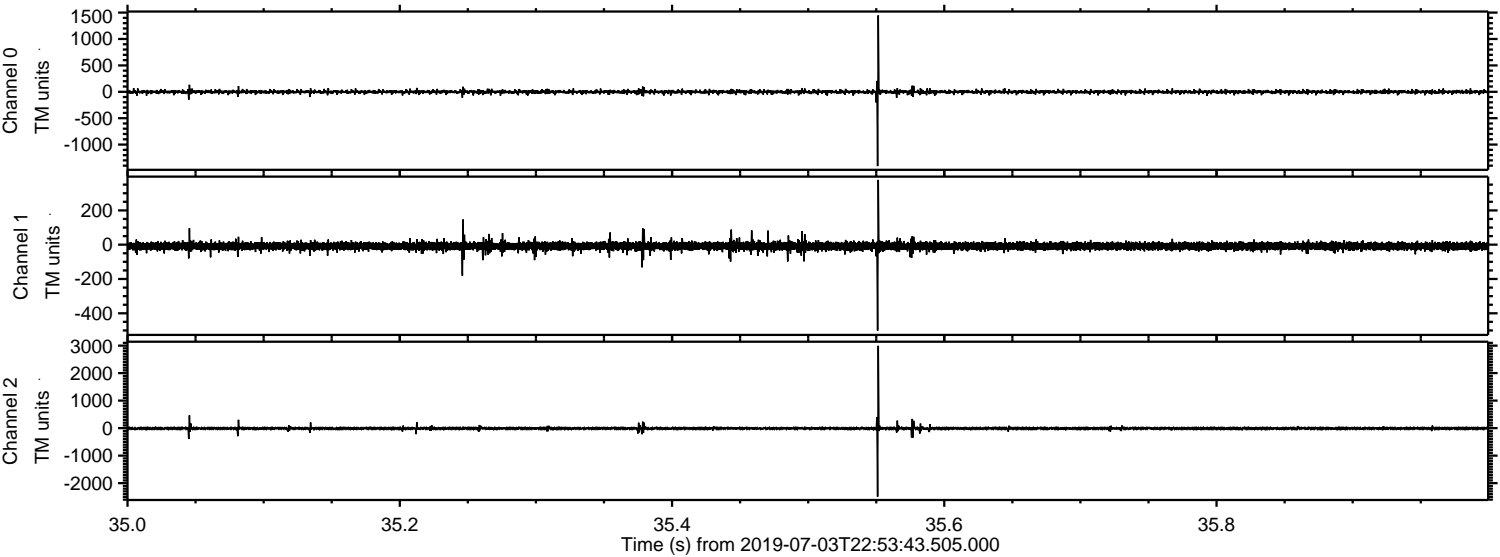

Channel 0
mn: -1408
mx: 1448
 μ : -2.0
 σ : 21.6

Channel 1
mn: -501
mx: 378
 μ : -8.8
 σ : 12.4

Channel 2
mn: -2488
mx: 2992
 μ : -11.2
 σ : 37.8

Processed Thu Jul 4 01:02:21 2019 by ELM ver.2012-10-06 from 001__elm20190703_225342__dat00.bin

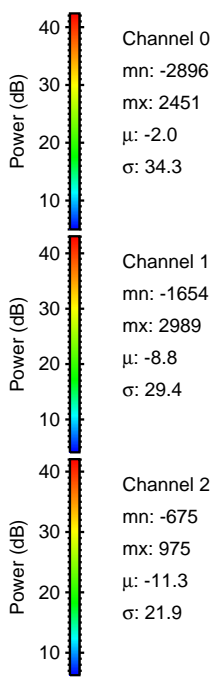
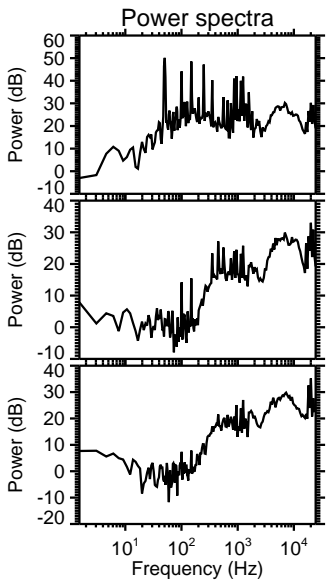
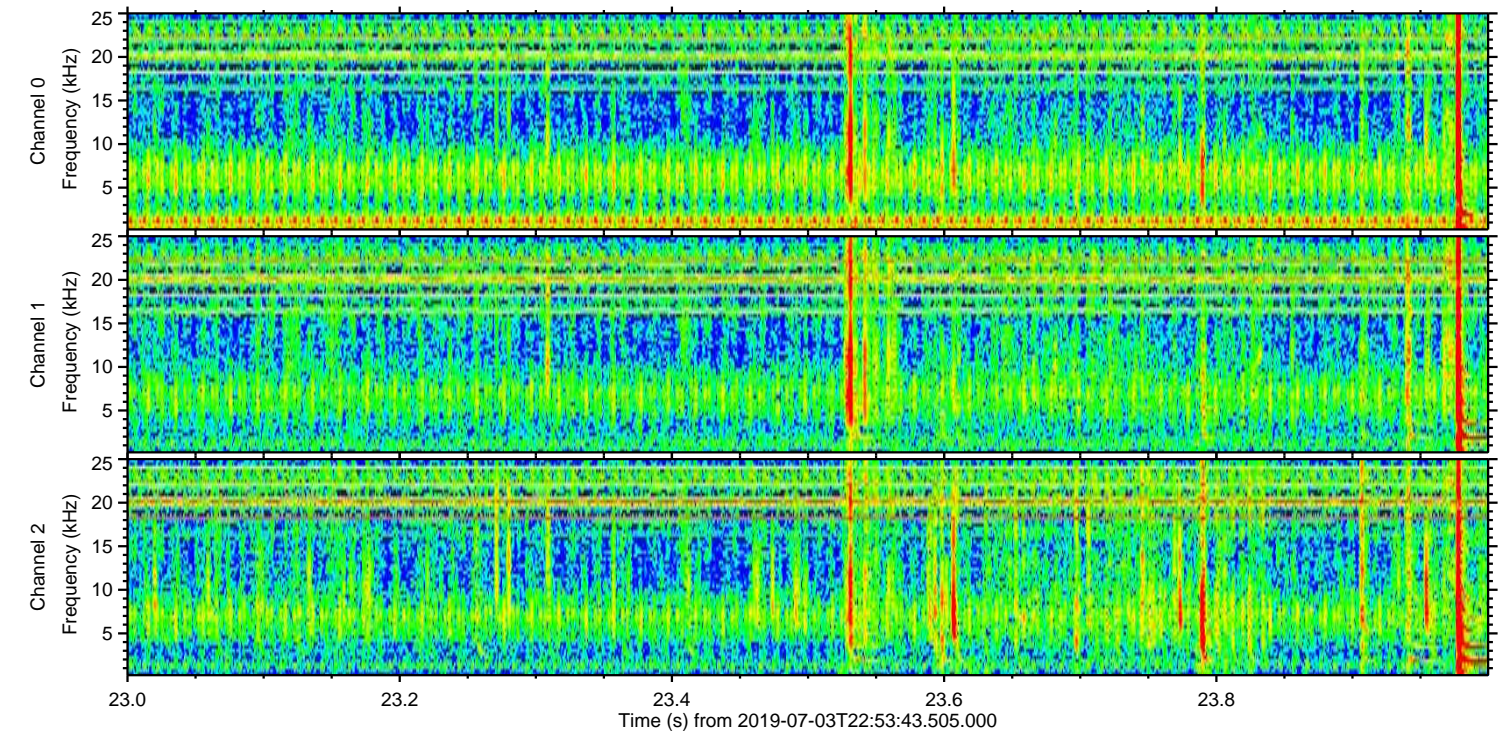
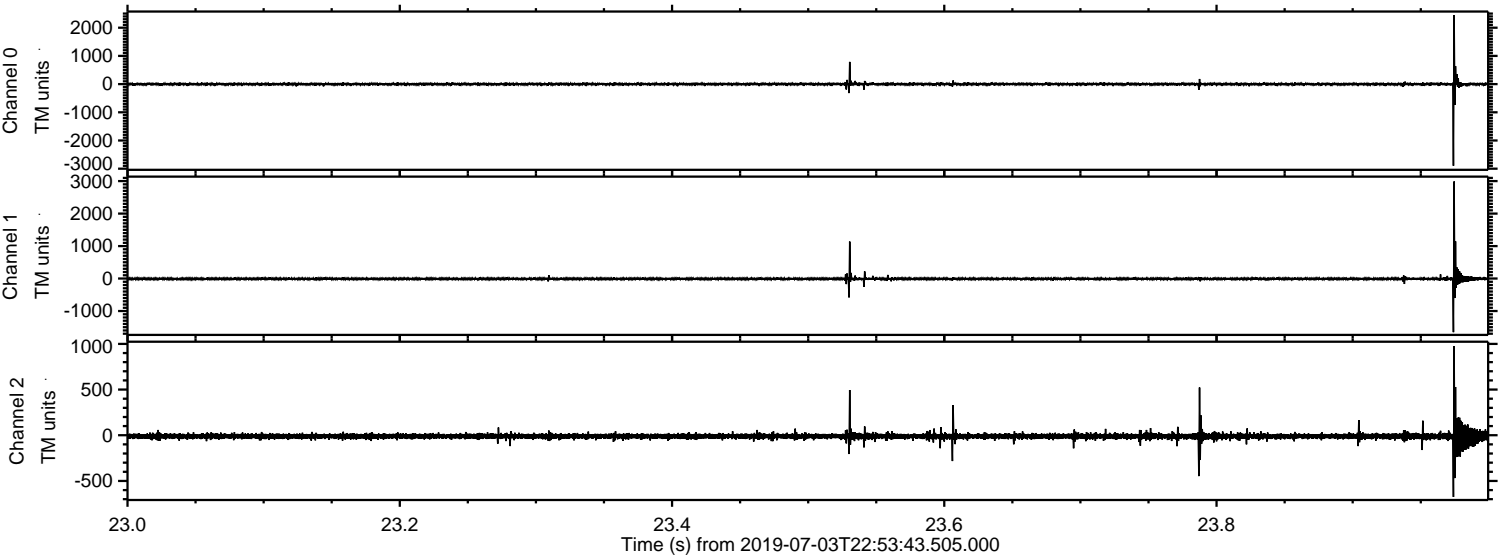

ELMAVAN 3D WAVEFORMS (Measured data sampled at 50 kHz) 51000 packets of 144 samples from 2019-07-03T22:53:43.505.000. Part 117/147

Processed Thu Jul 4 01:02:22 2019 by ELM ver.2012-10-06 from 001__elm20190703_225342__dat00.bin

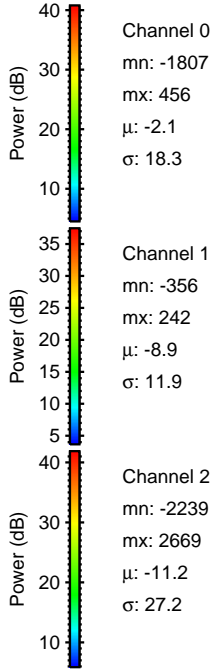
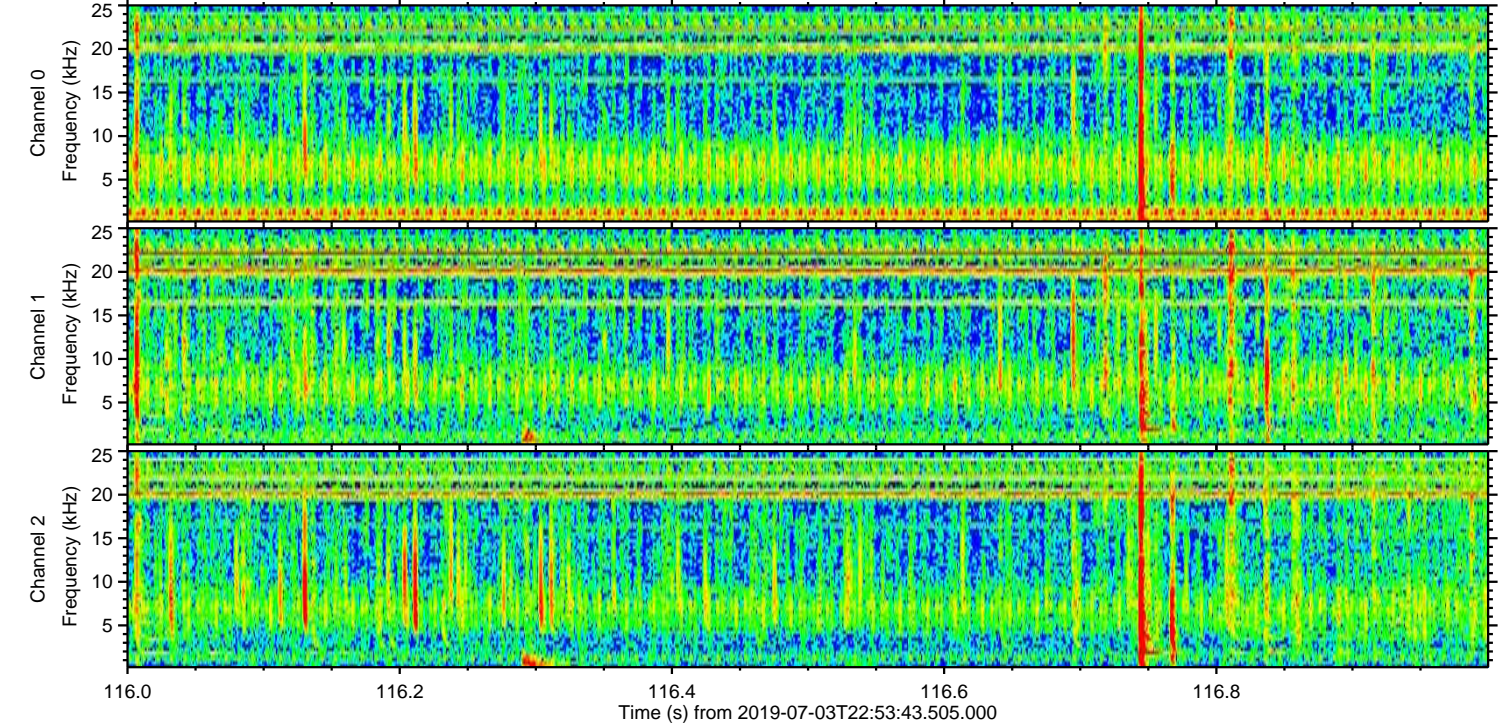
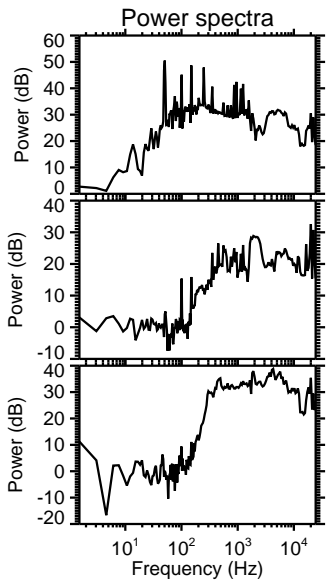
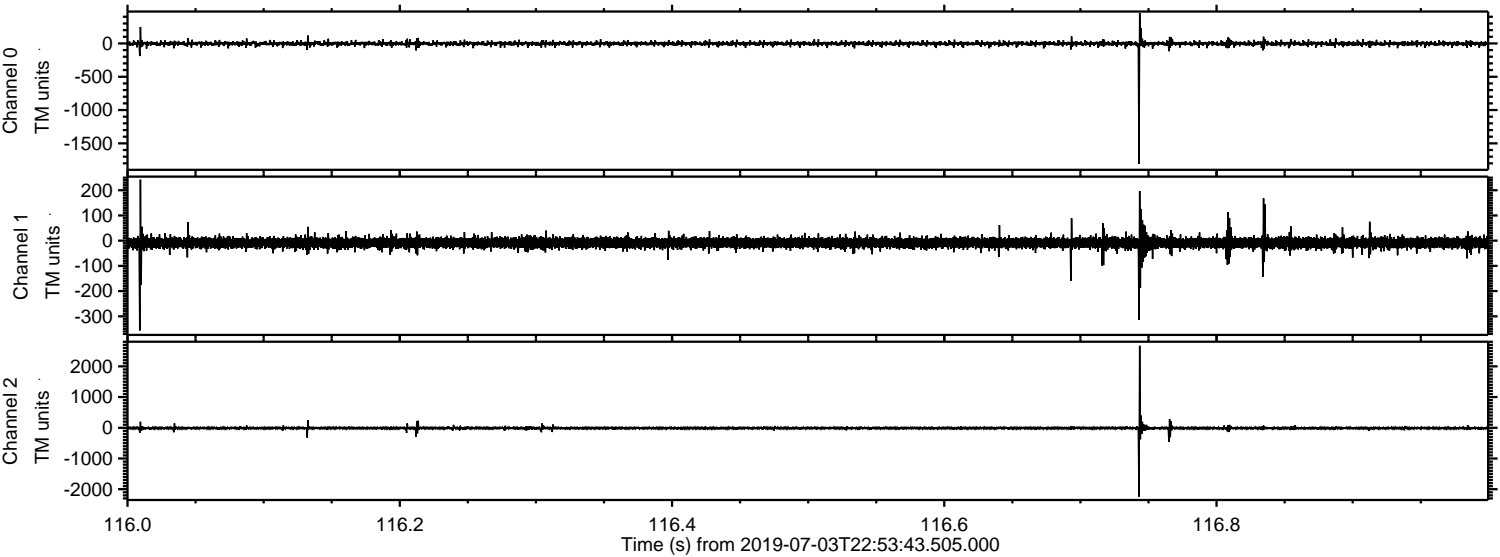

Processed Thu Jul 4 01:02:23 2019 by ELM ver.2012-10-06 from 001__elm20190703_225342__dat00.bin

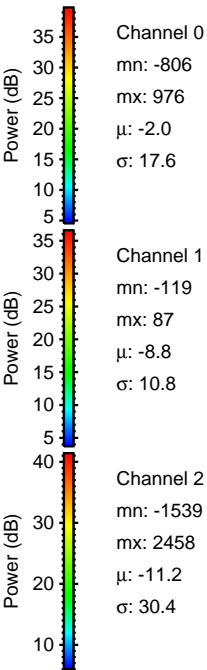
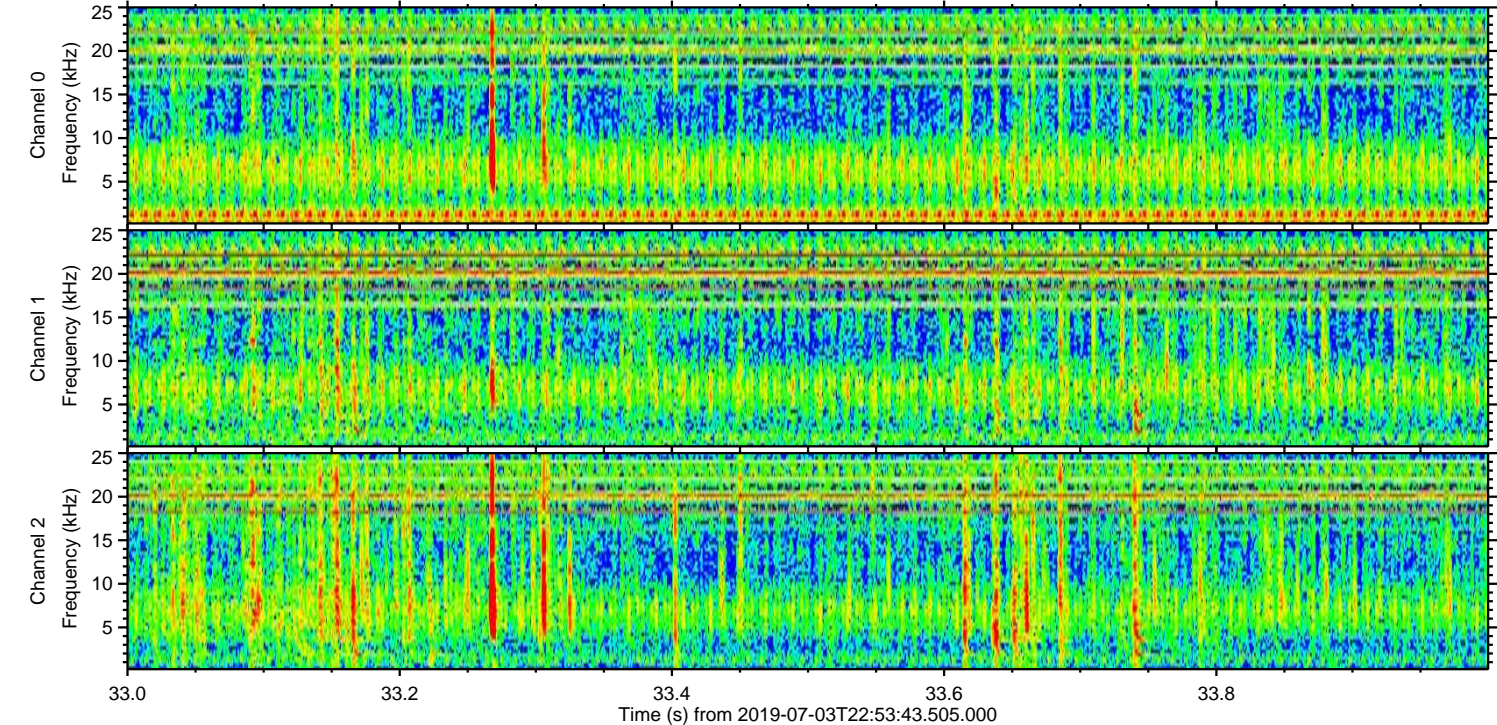
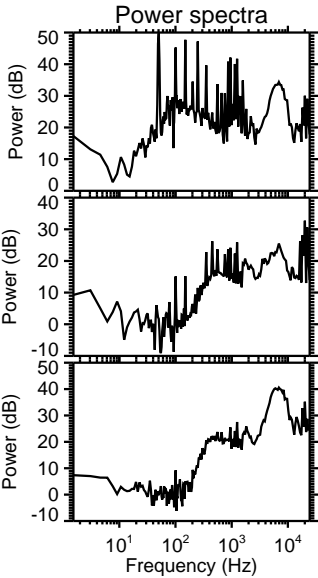
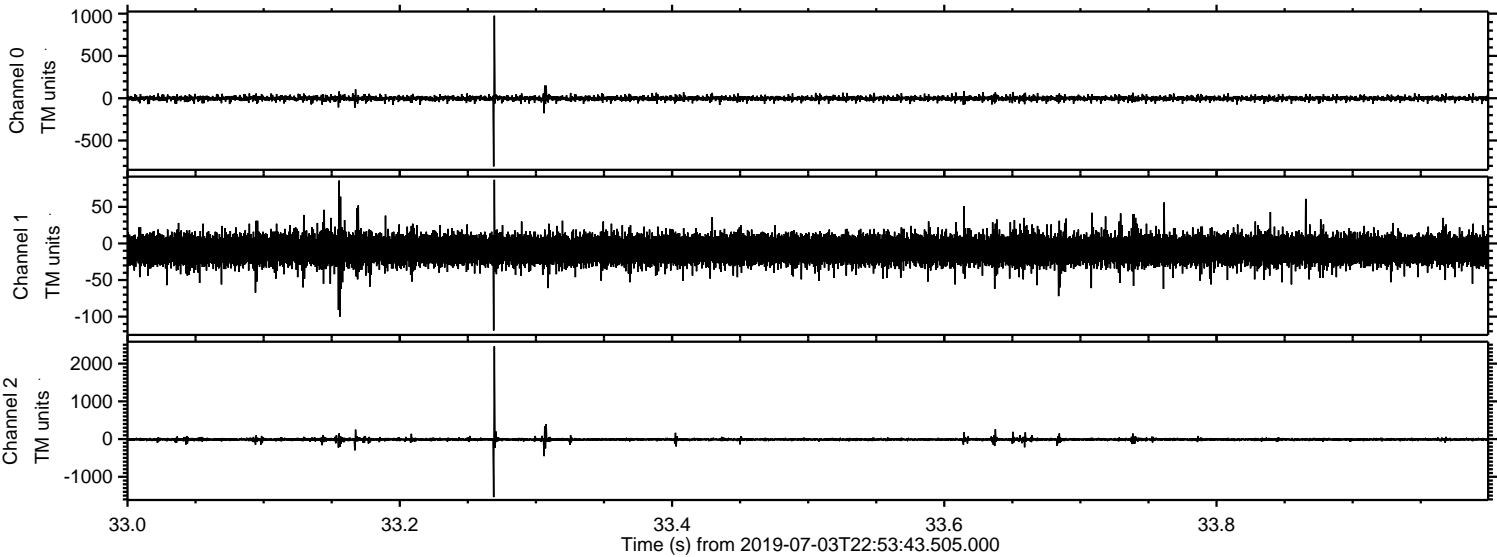

ELMAVAN 3D WAVEFORMS (Measured data sampled at 50 kHz) 51000 packets of 144 samples from 2019-07-03T22:53:43.505.000. Part 140/147

Processed Thu Jul 4 01:02:23 2019 by ELM ver.2012-10-06 from 001__elm20190703_225342__dat00.bin

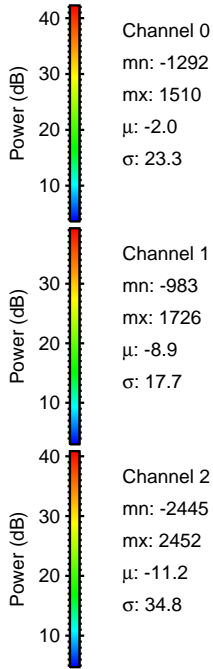
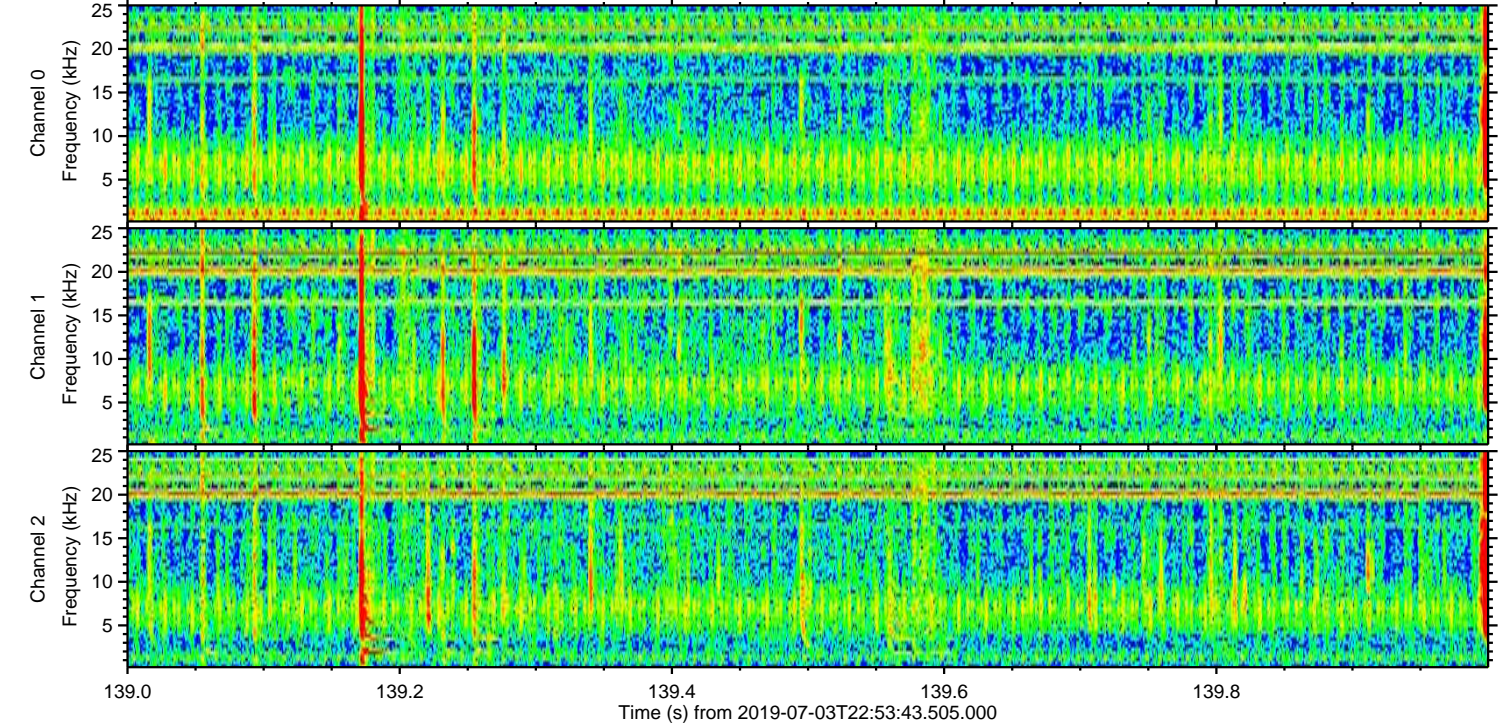
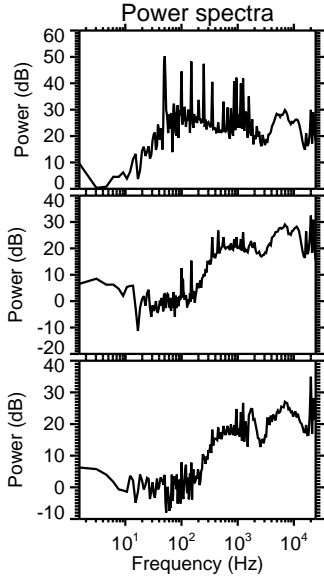
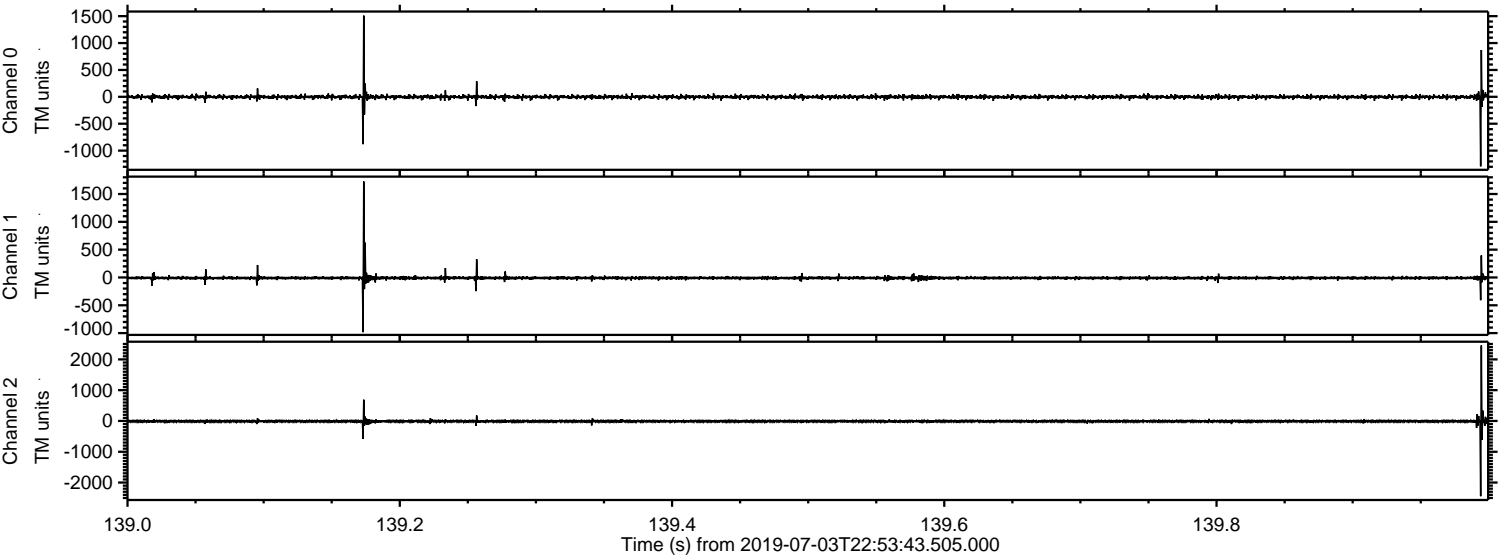

Processed Thu Jul 4 01:02:24 2019 by ELM ver.2012-10-06 from 001__elm20190703_225342__dat00.bin

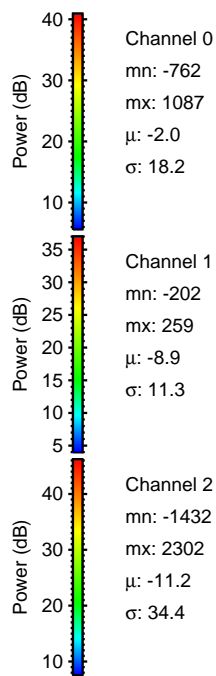
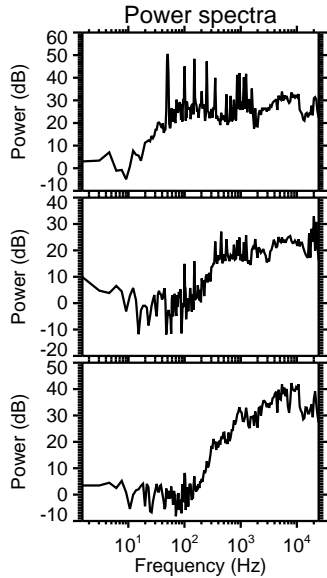
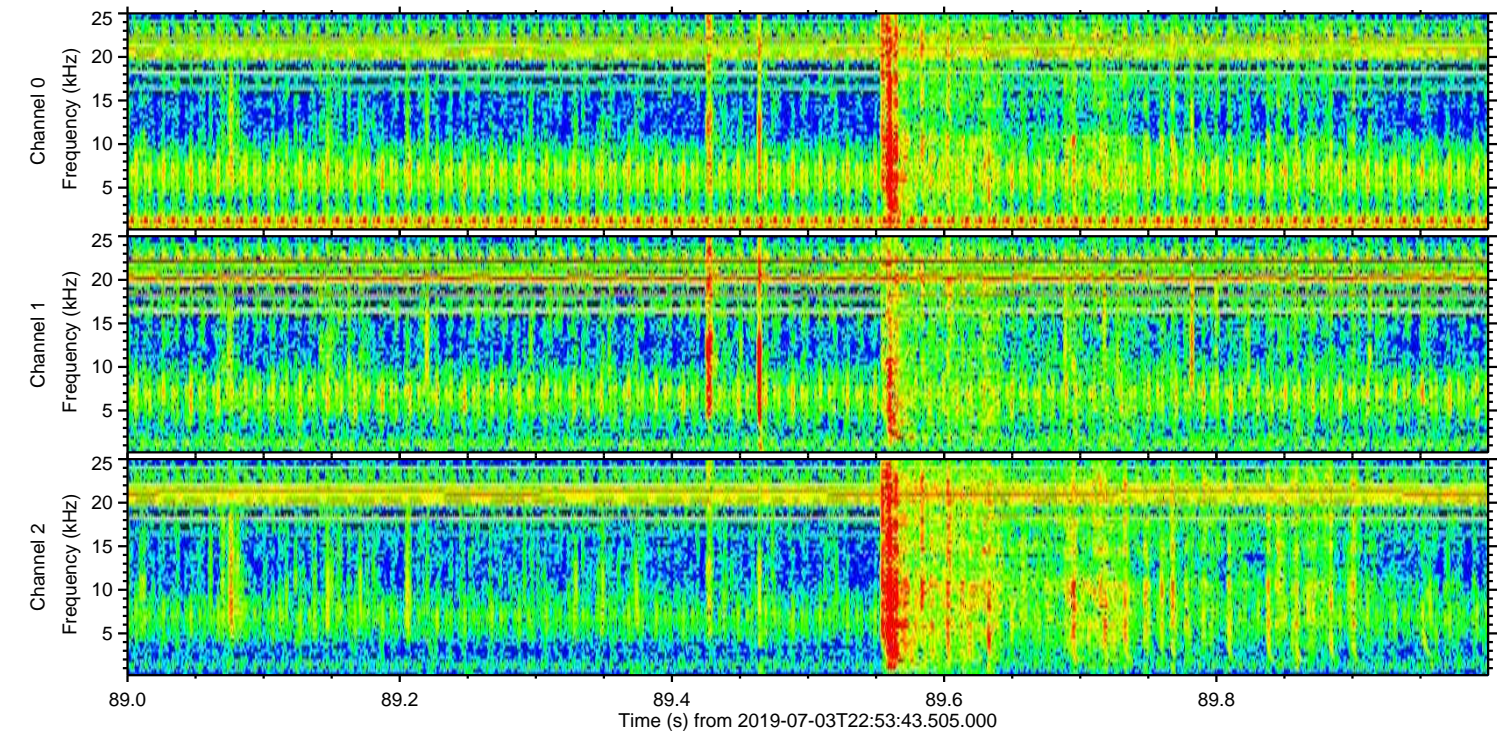
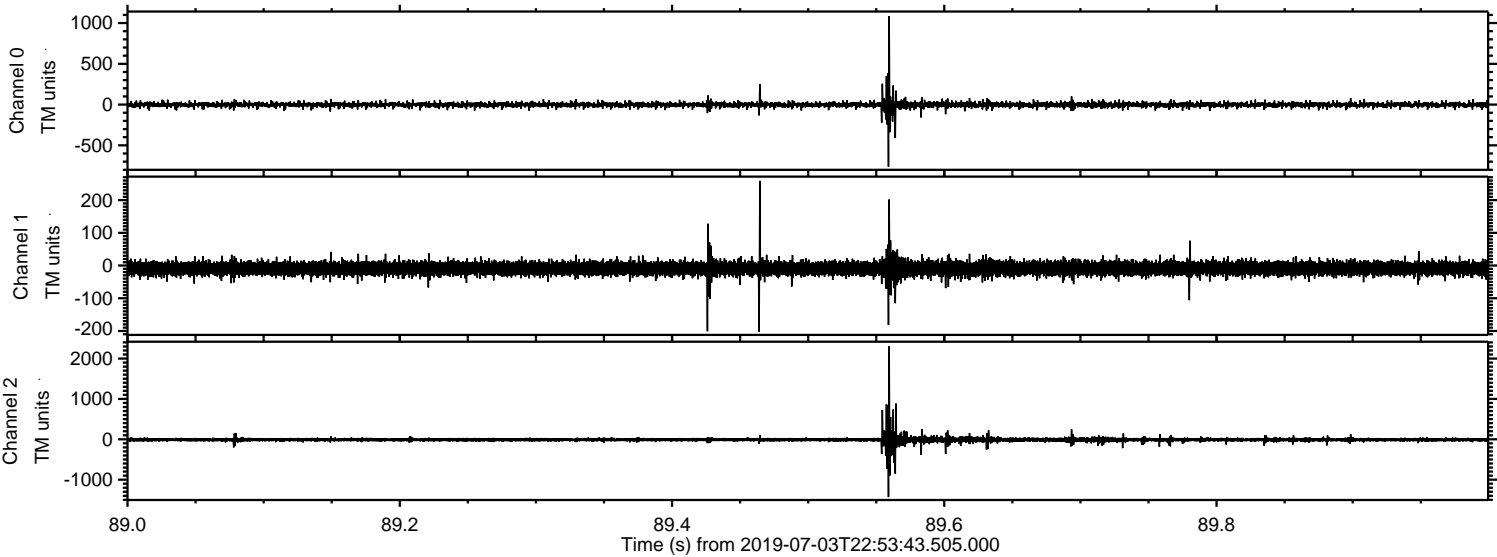

Processed Thu Jul 4 01:02:25 2019 by ELM ver.2012-10-06 from 001__elm20190703_225342__dat00.bin

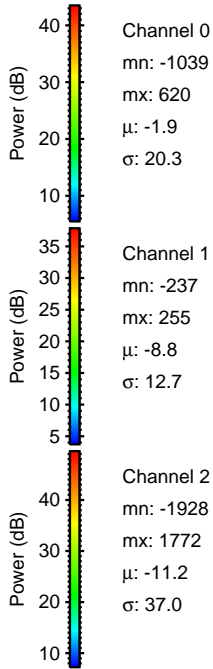
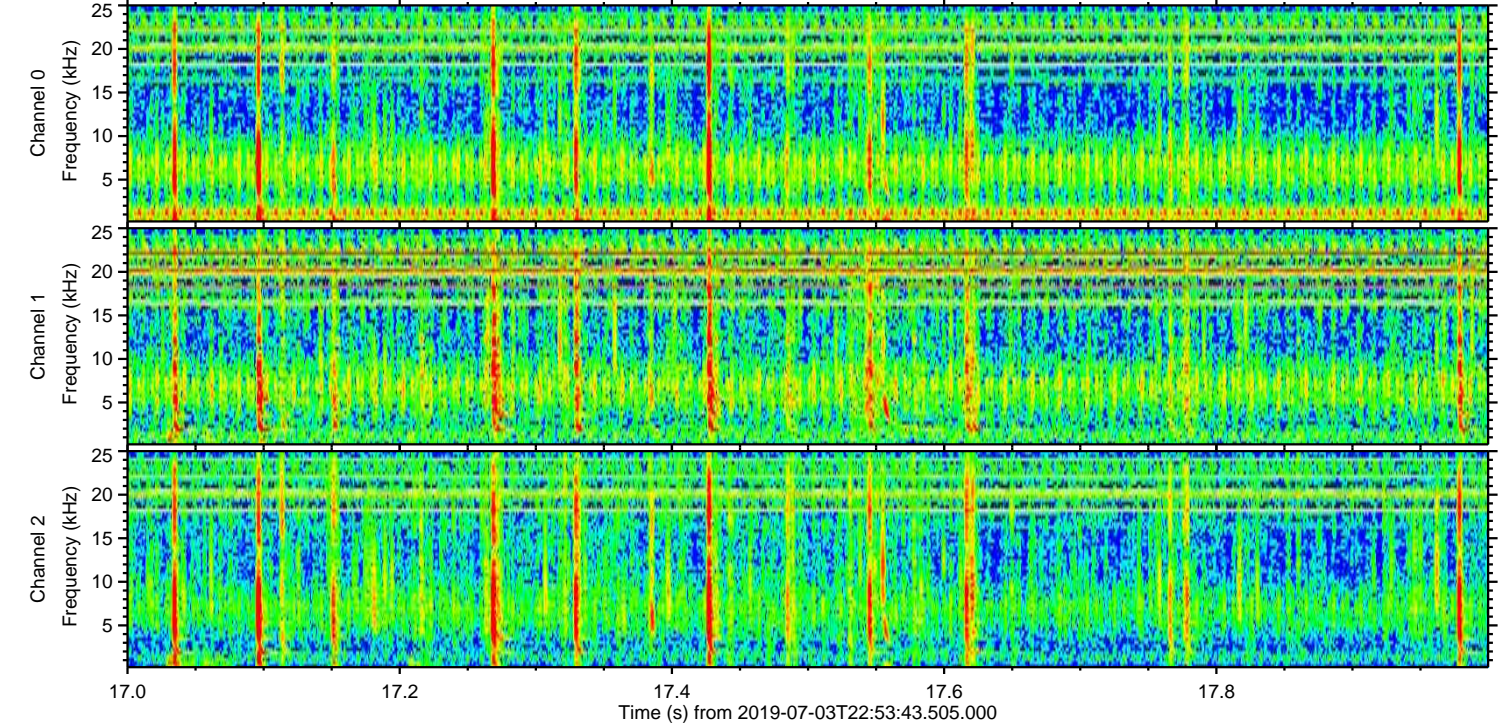
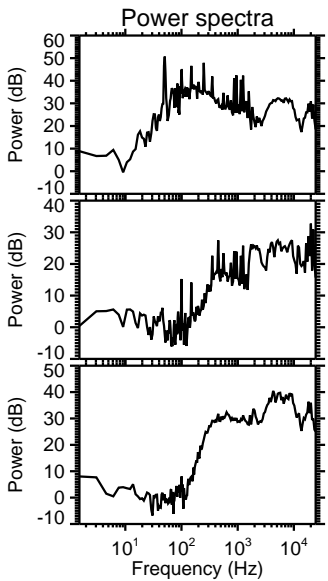
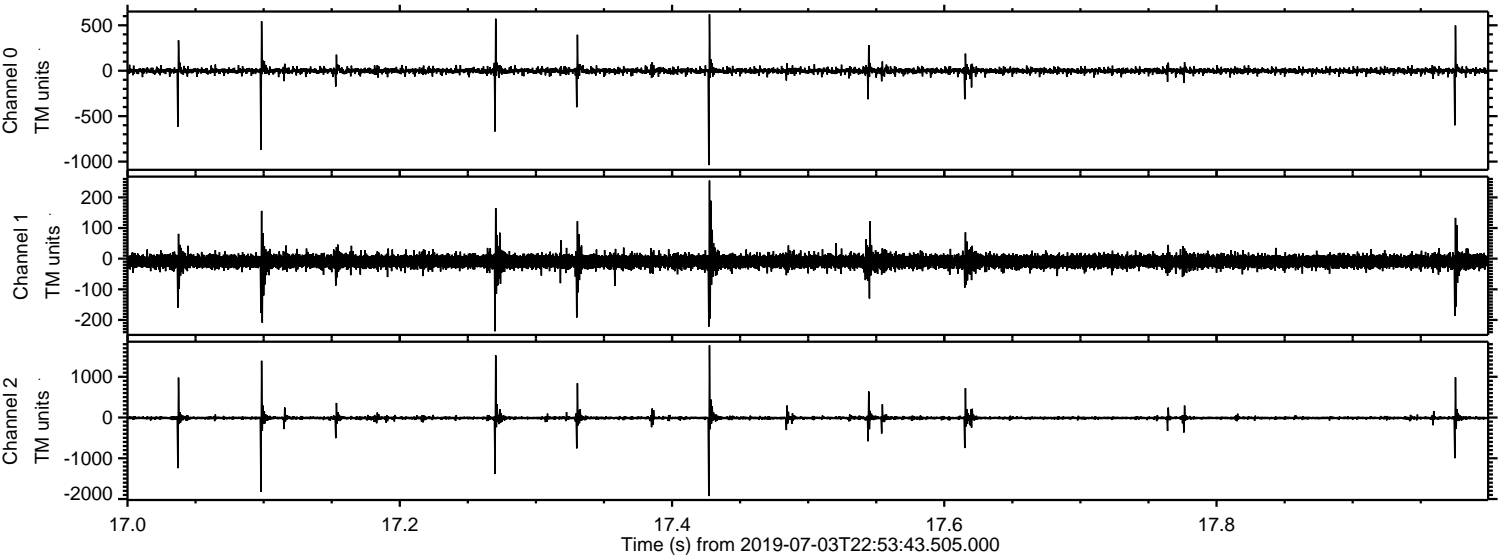

Channel 0
mn: -1039
mx: 620
 μ : -1.9
 σ : 20.3

Channel 1
mn: -237
mx: 255
 μ : -8.8
 σ : 12.7

Channel 2
mn: -1928
mx: 1772
 μ : -11.2
 σ : 37.0

