

ELMAVAN 3D WAVEFORMS (Measured data sampled at 50 kHz) 51000 packets of 144 samples from 2019-07-03T11:18:15.281.999.

Processed Wed Jul 3 13:26:21 2019 by ELM ver.2012-10-06 from 001__elm20190703_111814__dat00.bin

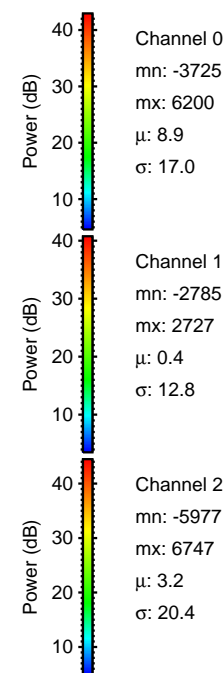
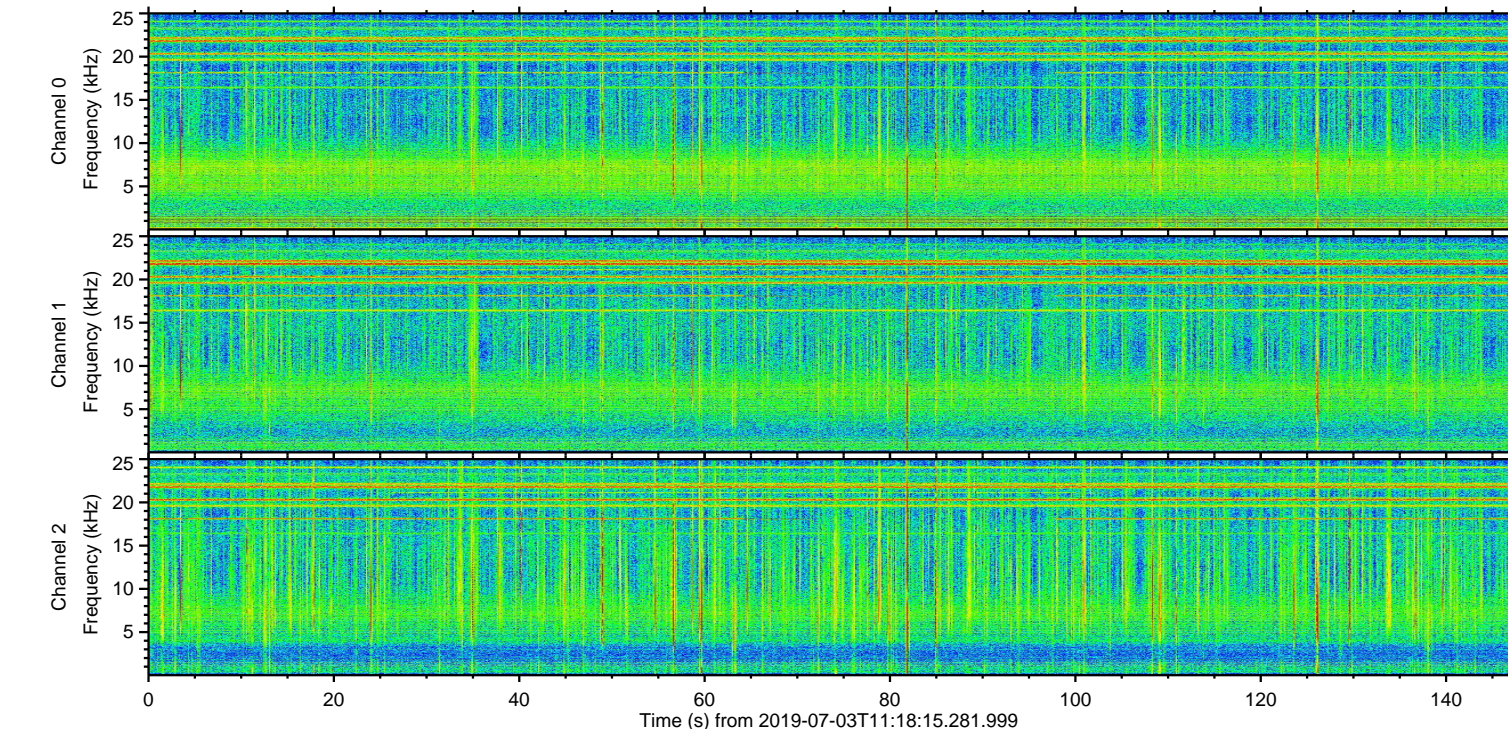
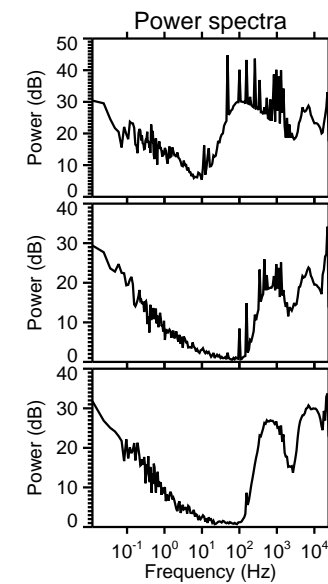
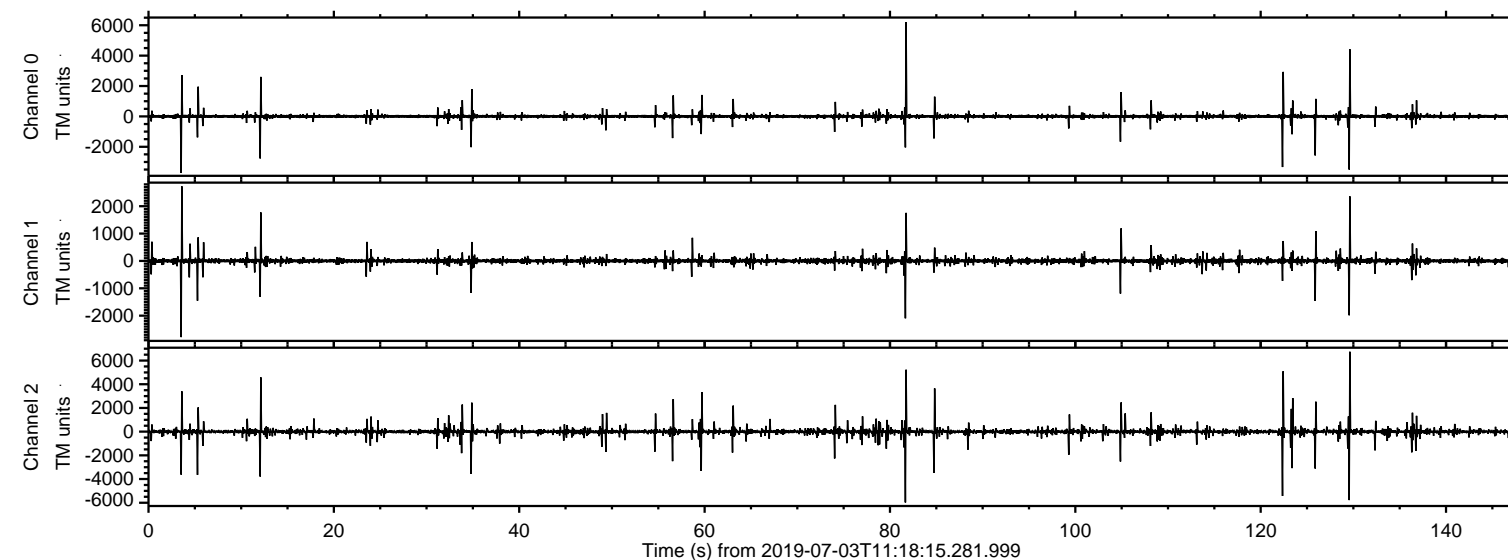

ELMAVAN 3D WAVEFORMS (Measured data sampled at 50 kHz) 51000 packets of 144 samples from 2019-07-03T11:18:15.281.999. Part 130/147

Processed Wed Jul 3 13:26:32 2019 by ELM ver.2012-10-06 from 001__elm20190703_111814__dat00.bin

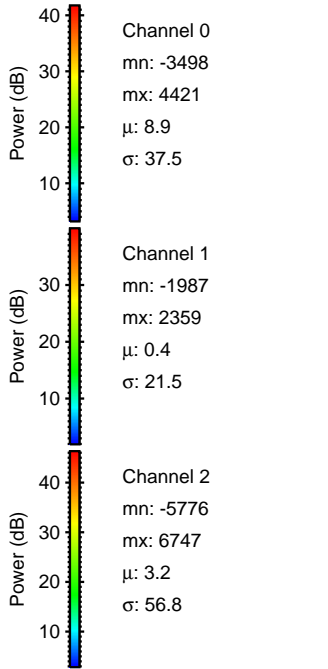
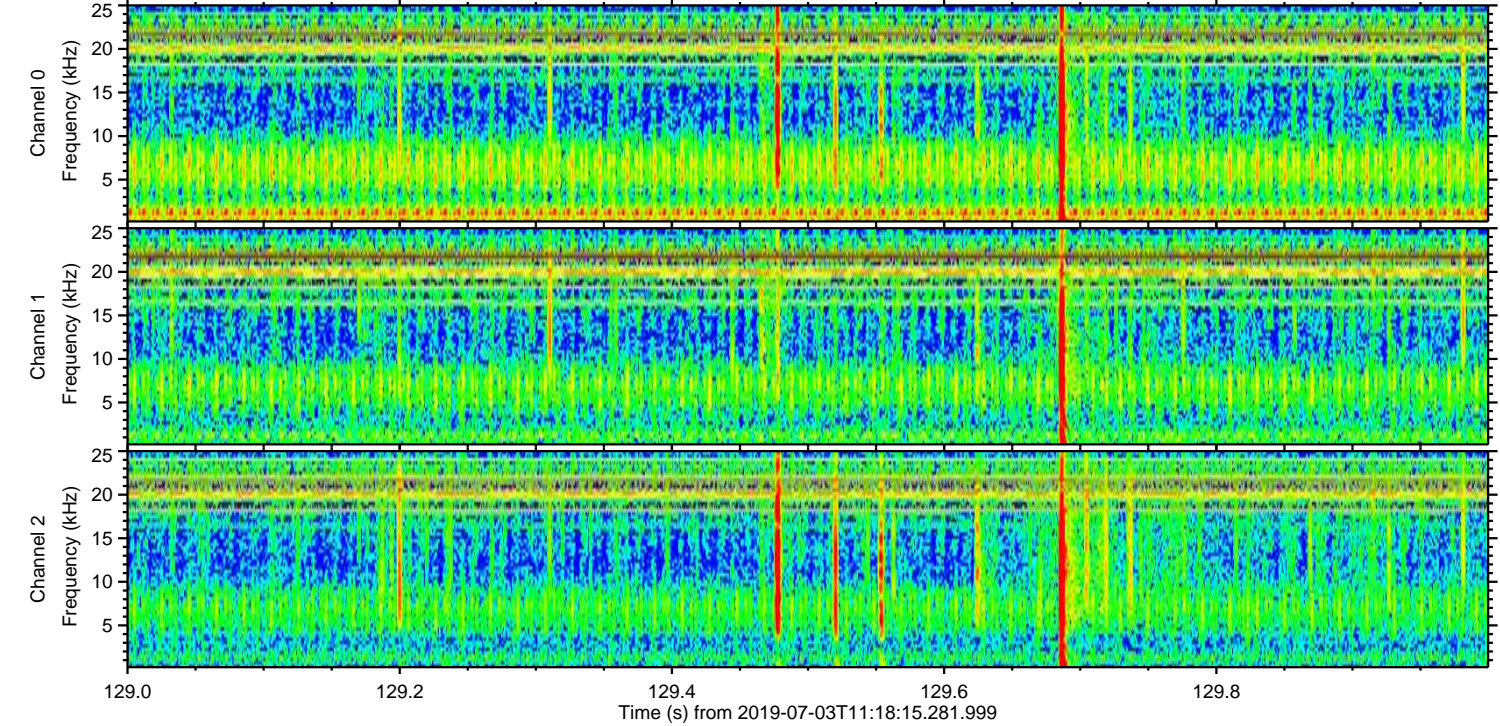
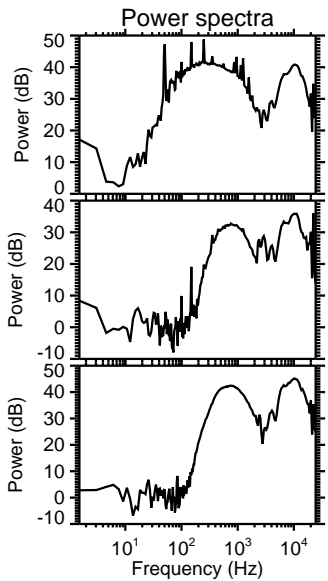
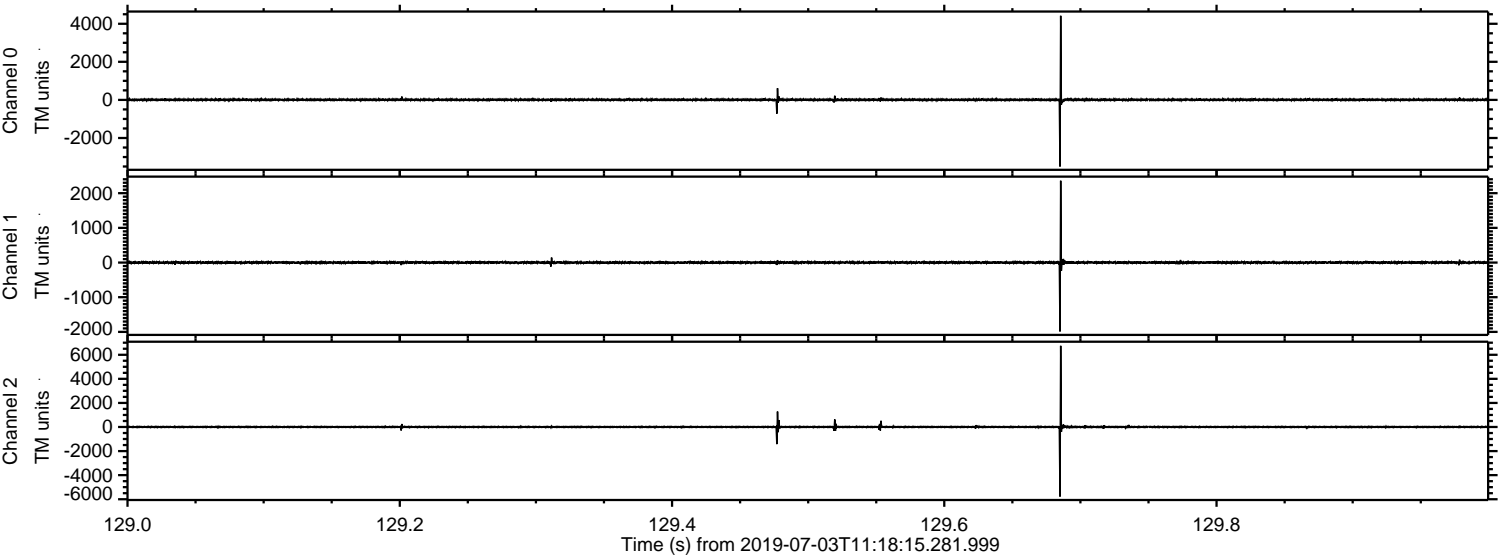

Processed Wed Jul 3 13:26:33 2019 by ELM ver.2012-10-06 from 001__elm20190703_111814__dat00.bin

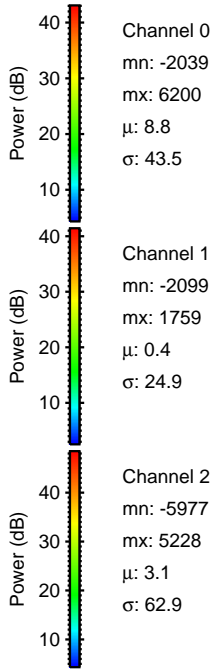
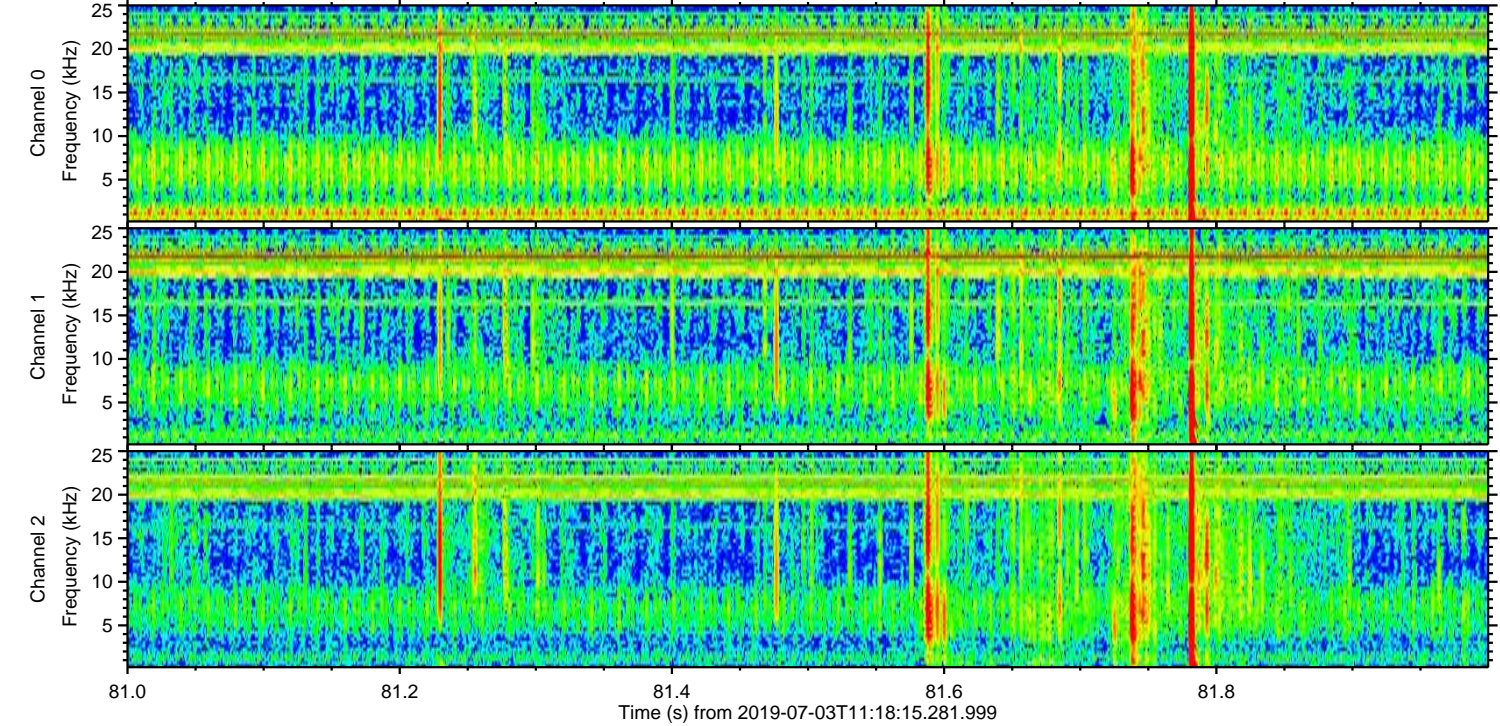
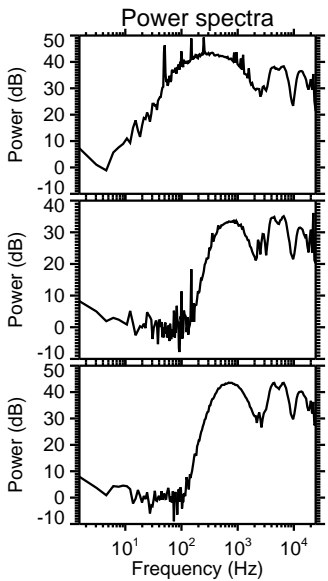
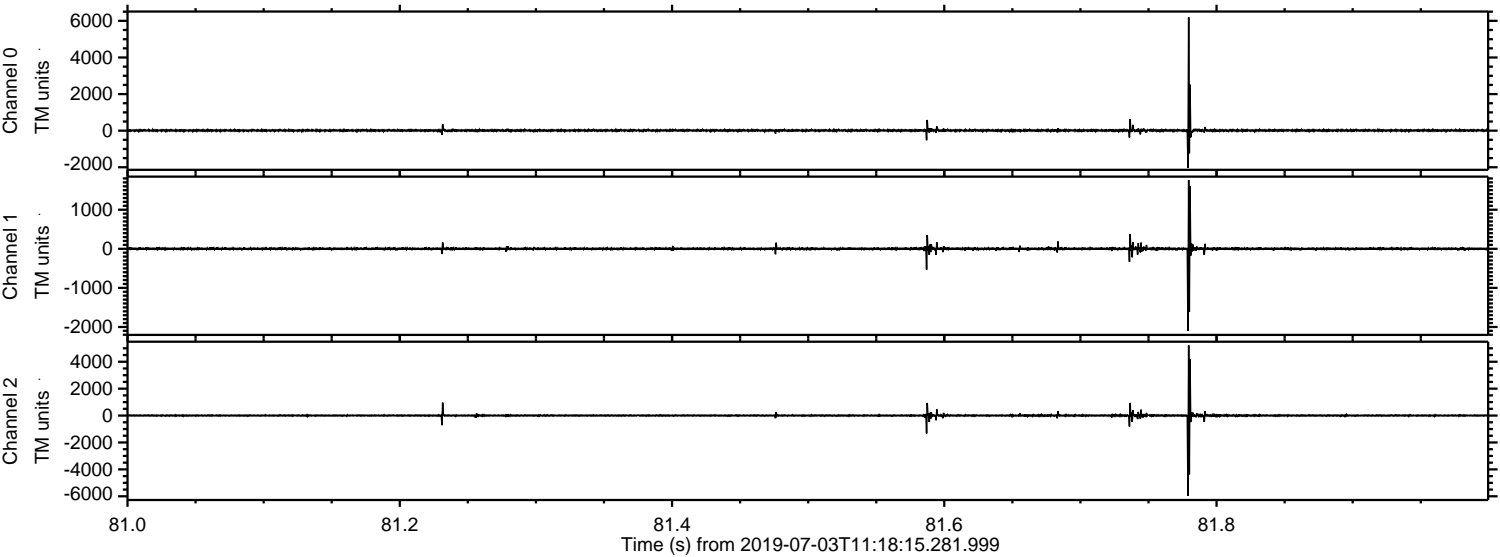

ELMAVAN 3D WAVEFORMS (Measured data sampled at 50 kHz) 51000 packets of 144 samples from 2019-07-03T11:18:15.281.999. Part 123/147

Processed Wed Jul 3 13:26:34 2019 by ELM ver.2012-10-06 from 001__elm20190703_111814__dat00.bin

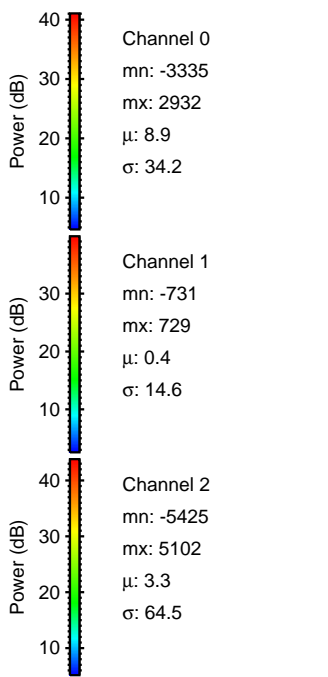
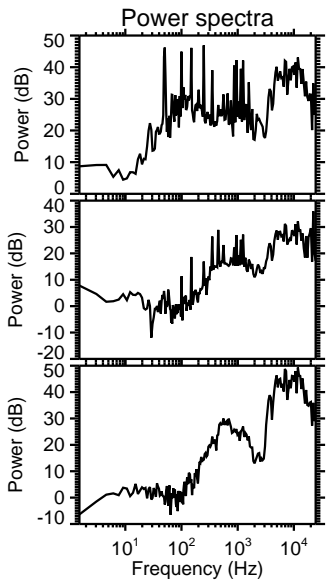
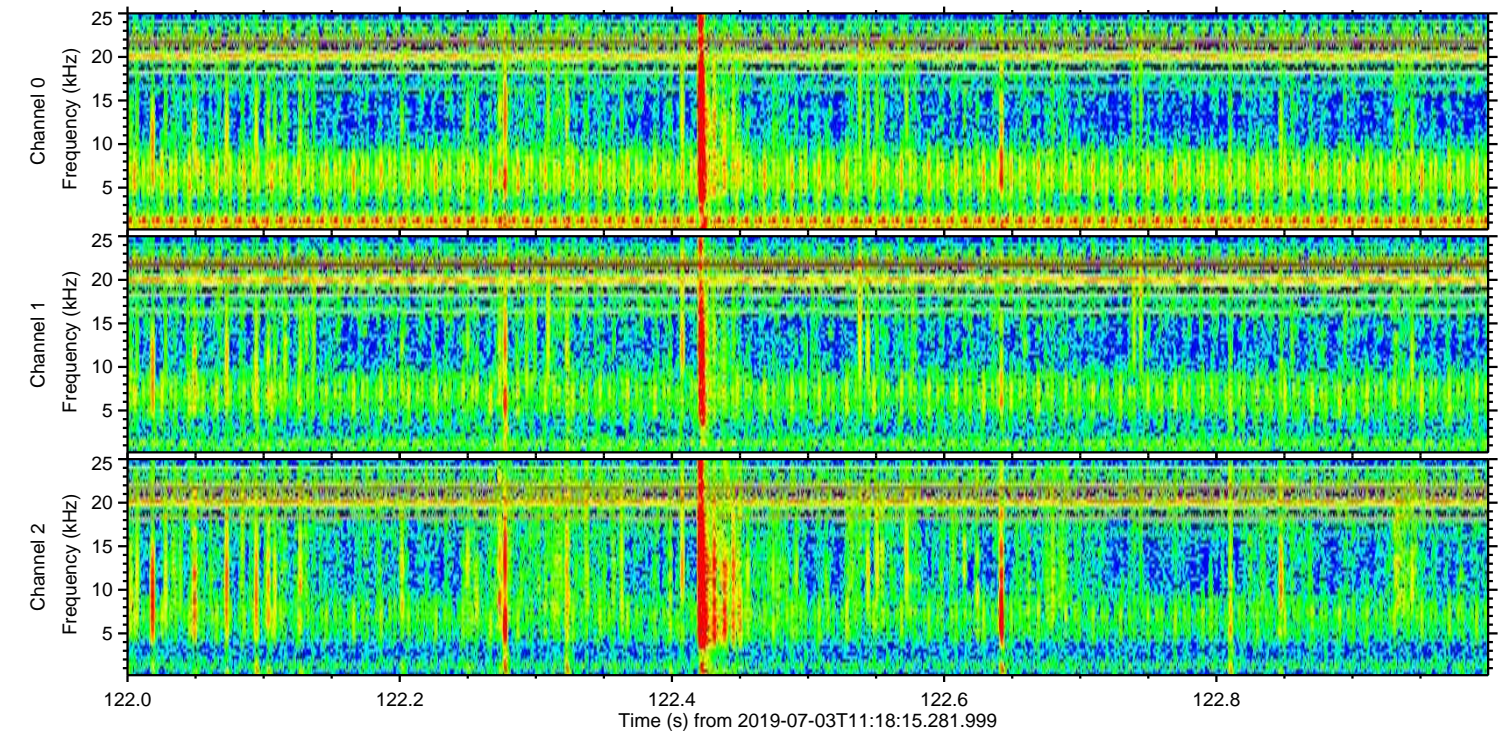
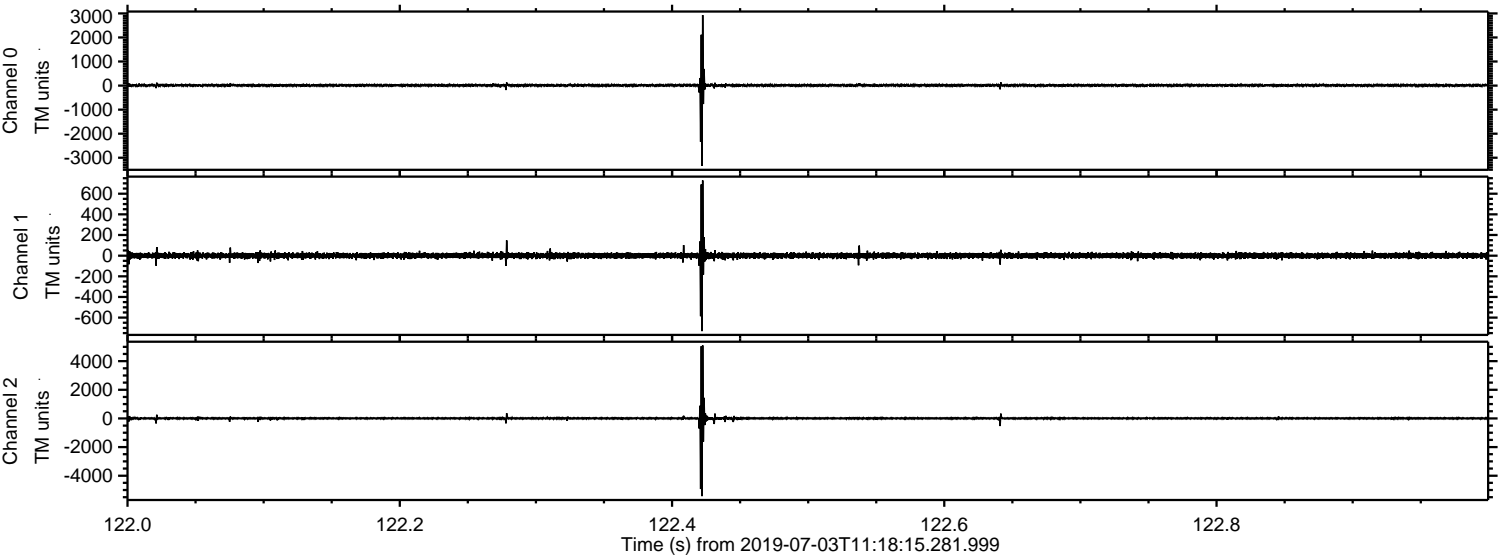

Processed Wed Jul 3 13:26:35 2019 by ELM ver.2012-10-06 from 001__elm20190703_111814__dat00.bin

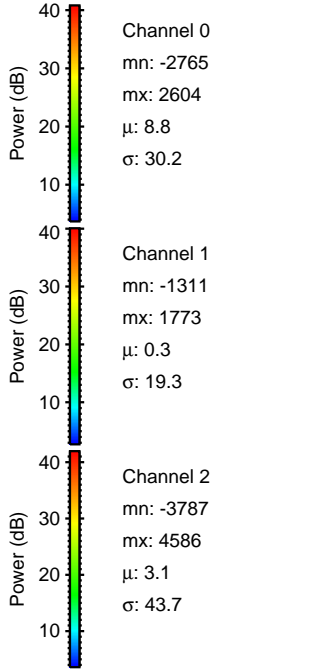
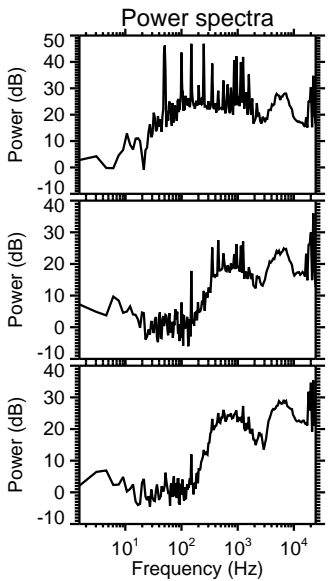
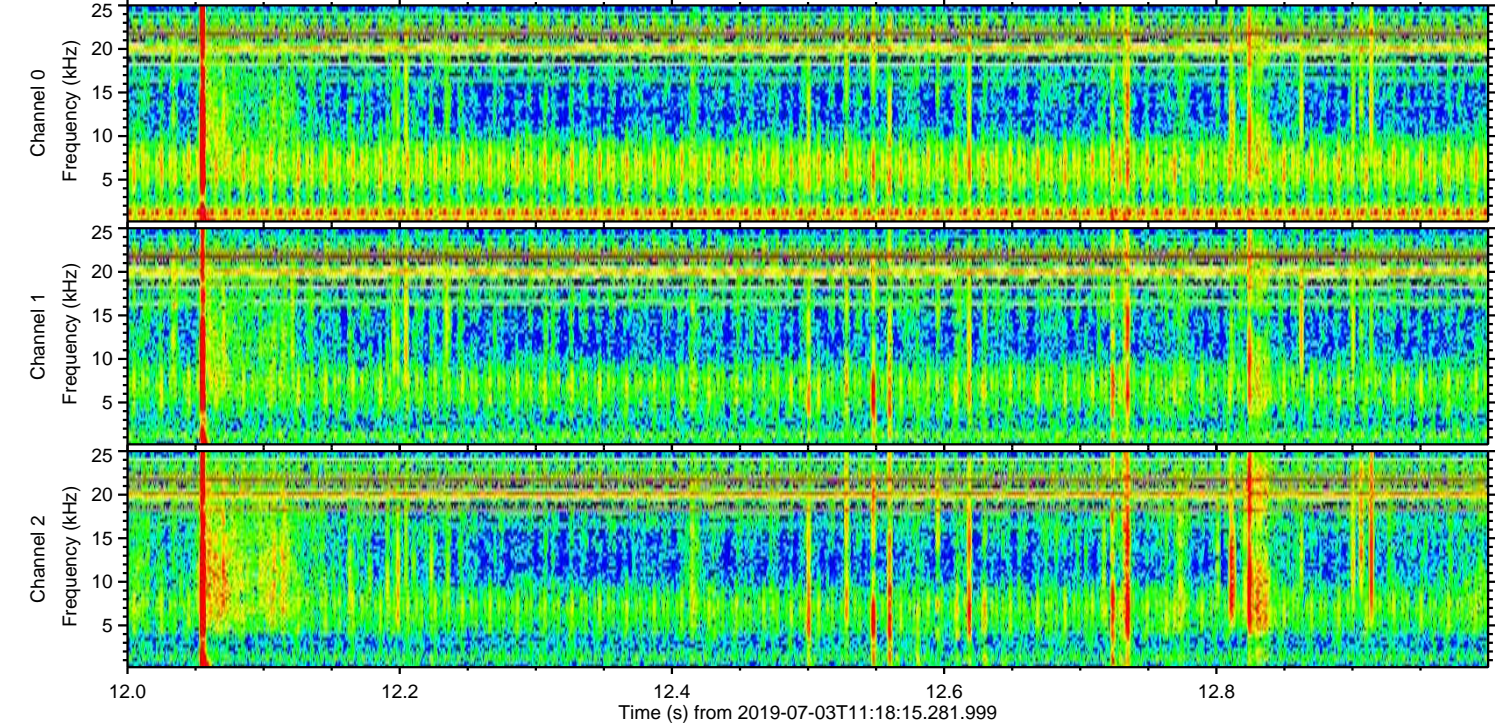
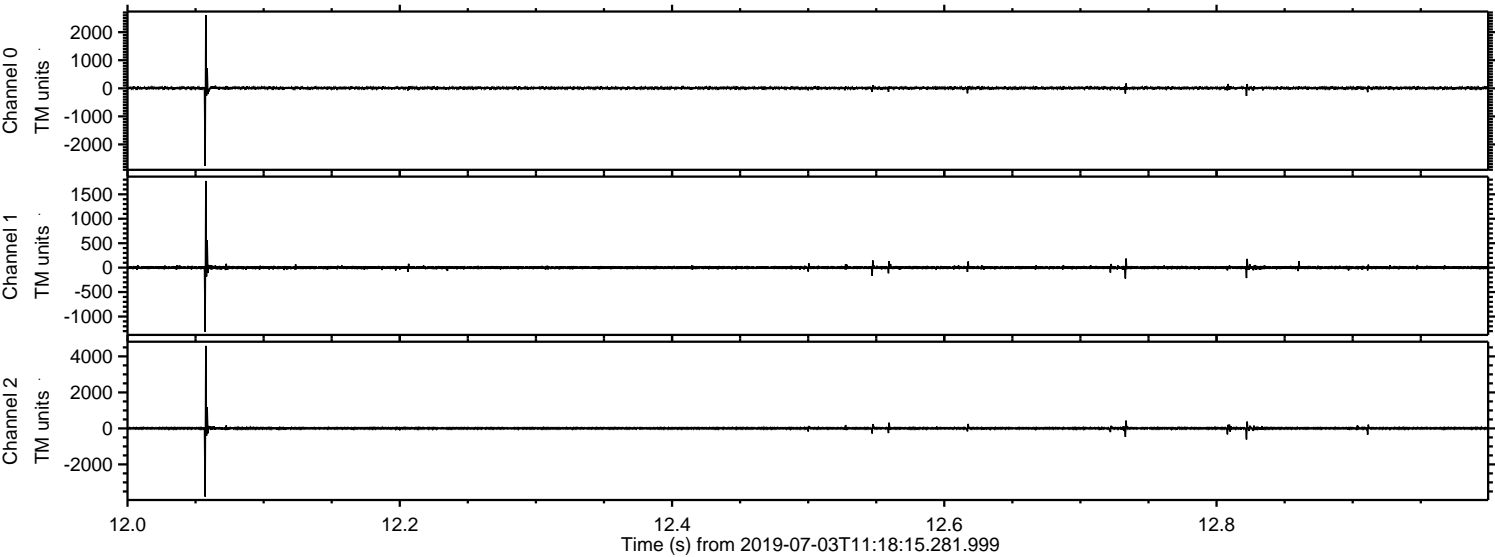

Processed Wed Jul 3 13:26:36 2019 by ELM ver.2012-10-06 from 001__elm20190703_111814__dat00.bin

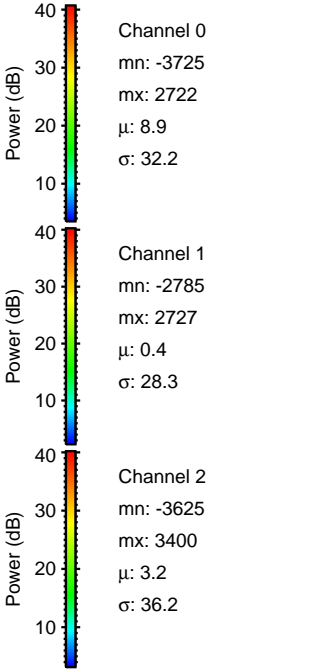
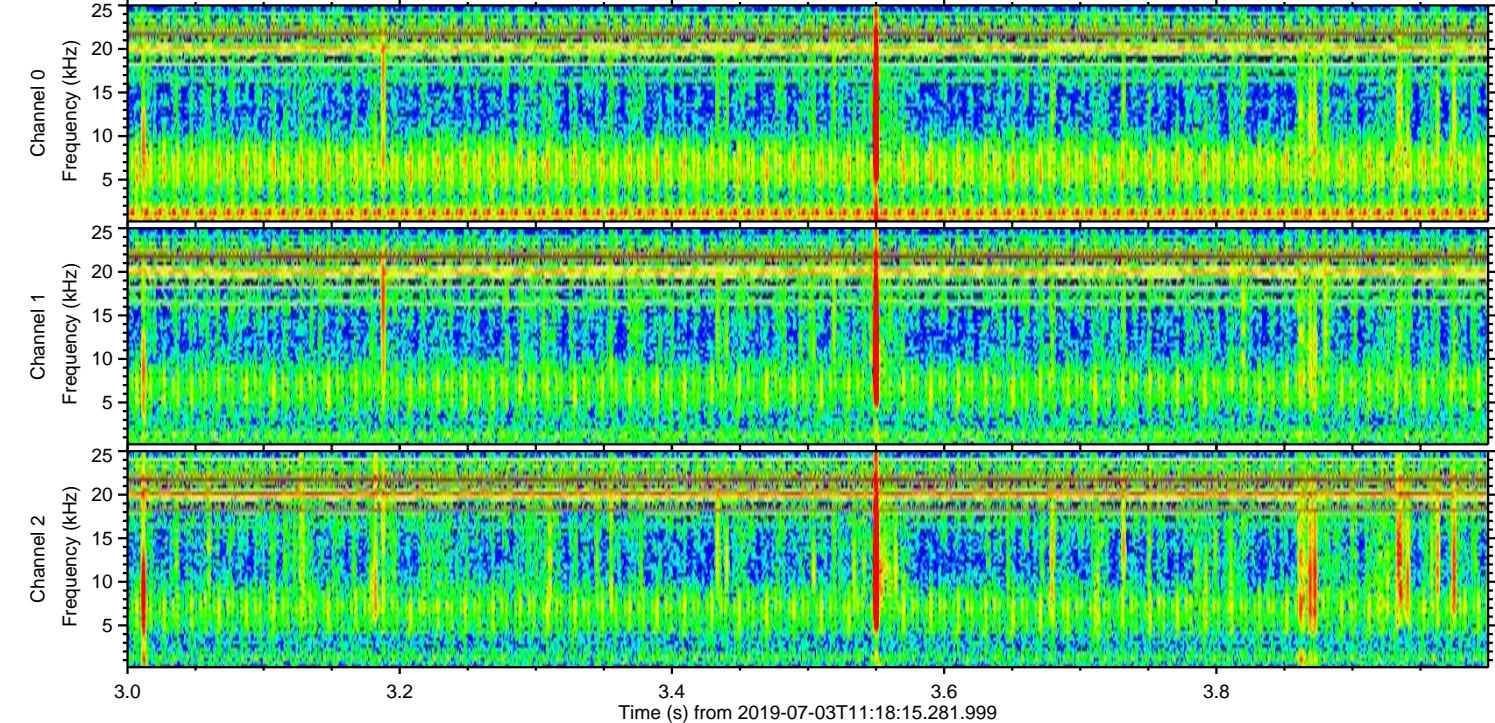
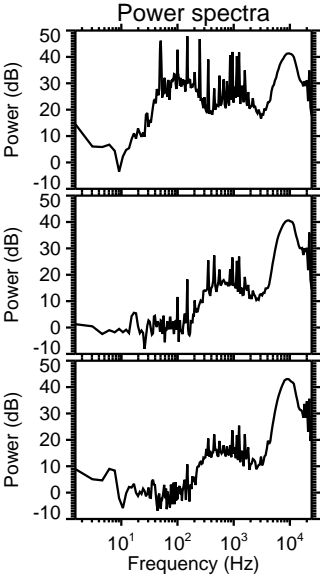
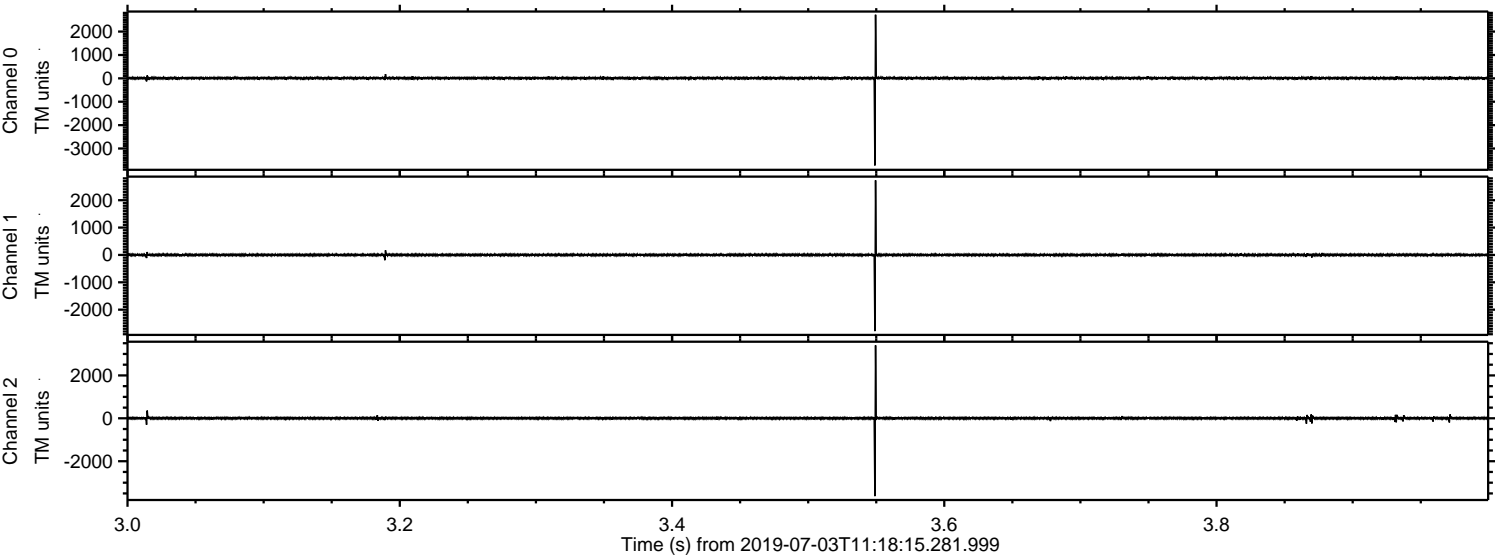

Processed Wed Jul 3 13:26:37 2019 by ELM ver.2012-10-06 from 001__elm20190703_111814__dat00.bin

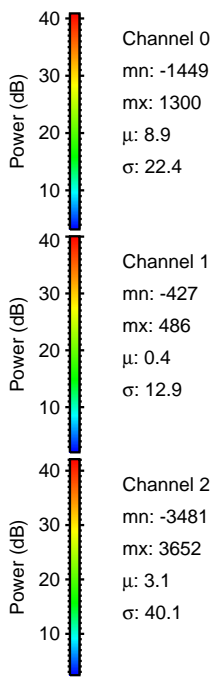
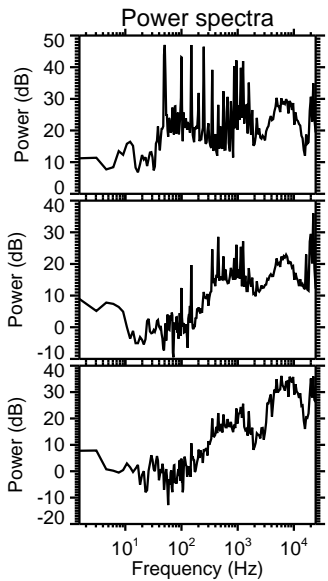
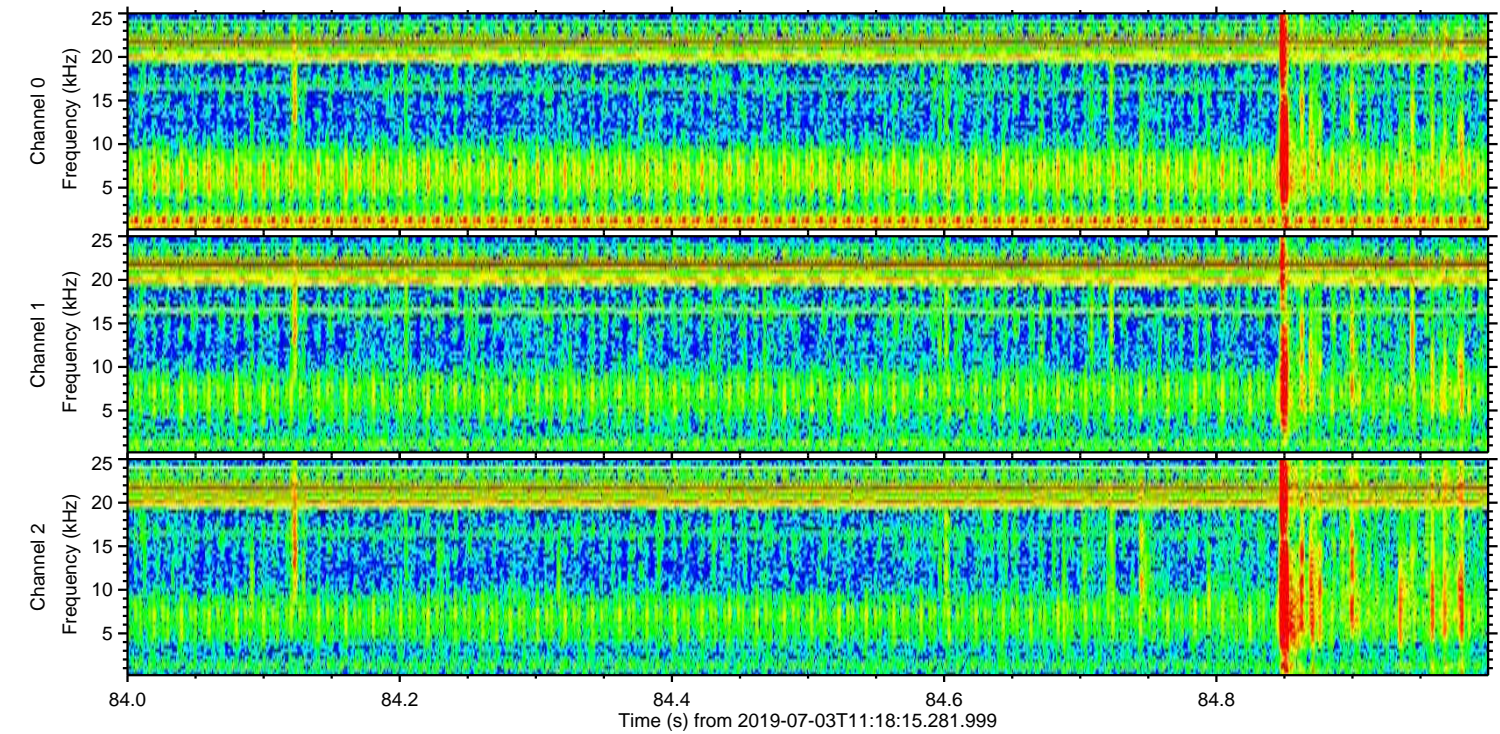
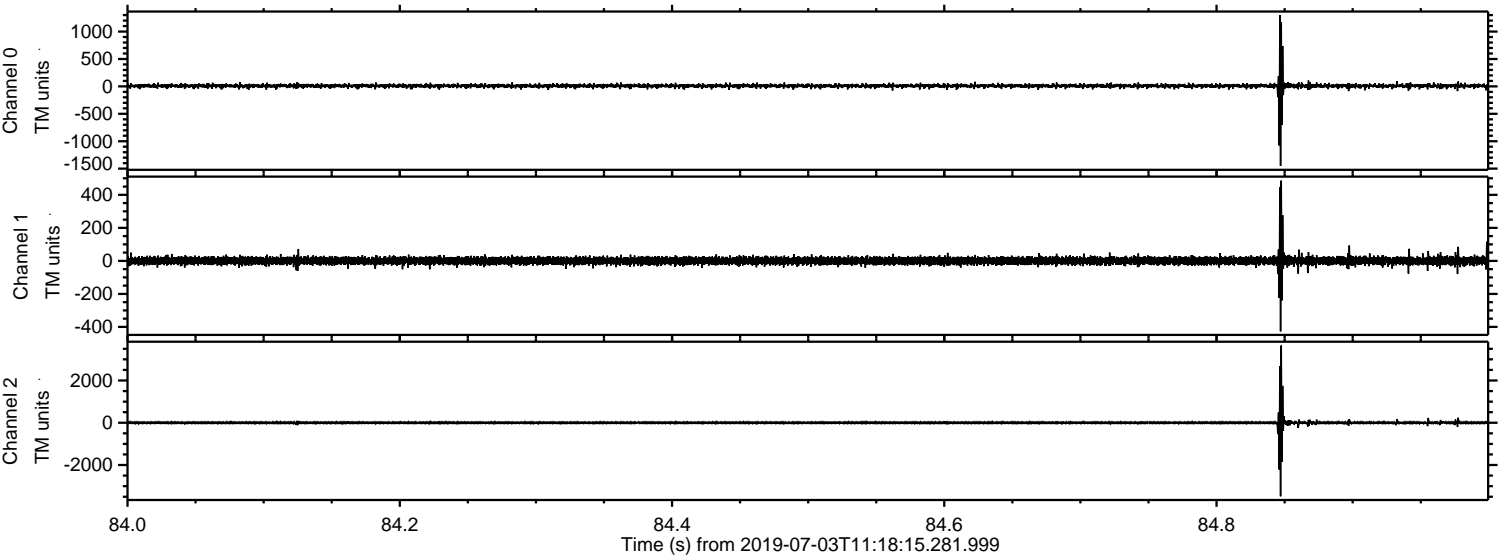

Channel 0
mn: -1449
mx: 1300
 μ : 8.9
 σ : 22.4

Channel 1
mn: -427
mx: 486
 μ : 0.4
 σ : 12.9

Channel 2
mn: -3481
mx: 3652
 μ : 3.1
 σ : 40.1

ELMAVAN 3D WAVEFORMS (Measured data sampled at 50 kHz) 51000 packets of 144 samples from 2019-07-03T11:18:15.281.999. Part 6/147

Processed Wed Jul 3 13:26:38 2019 by ELM ver.2012-10-06 from 001__elm20190703_111814__dat00.bin

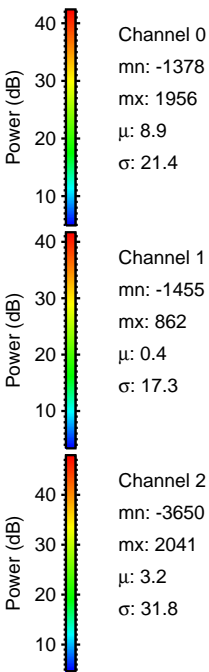
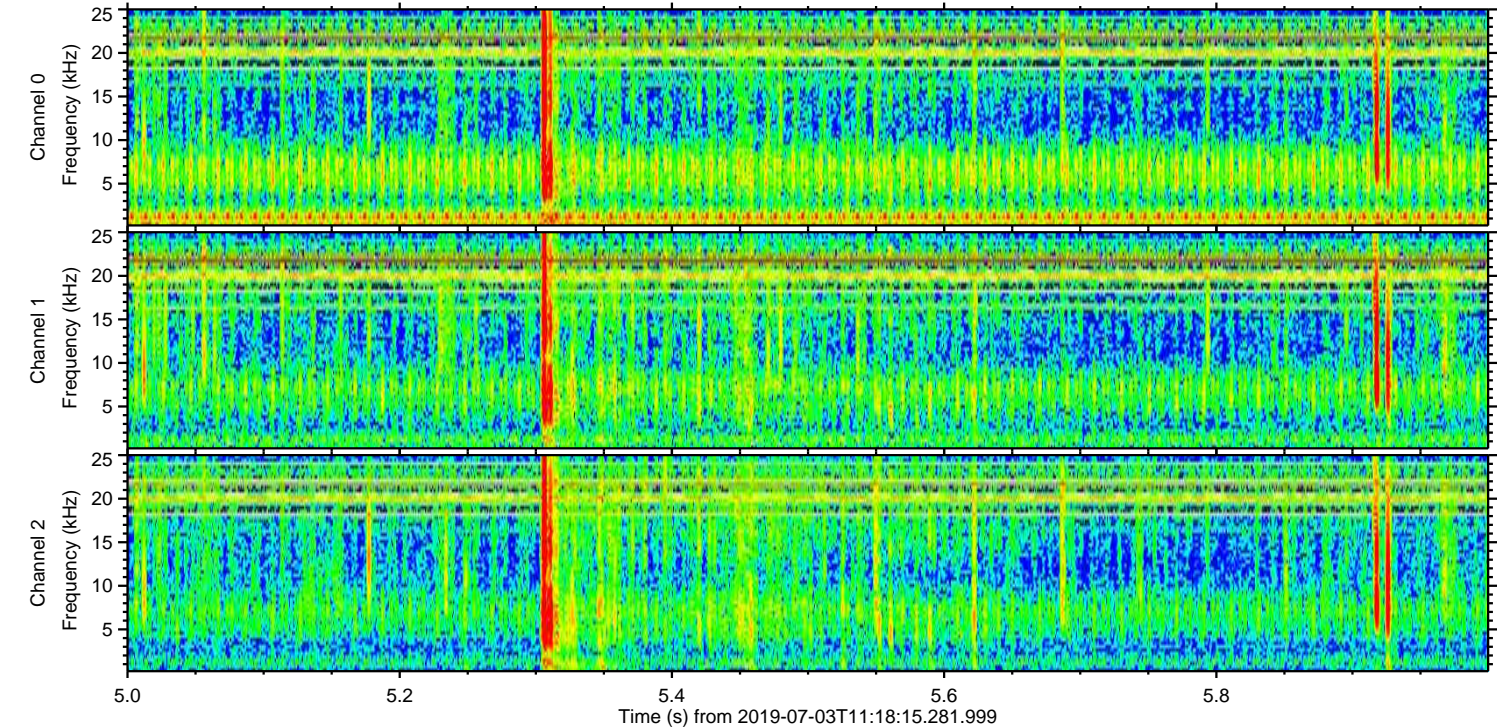
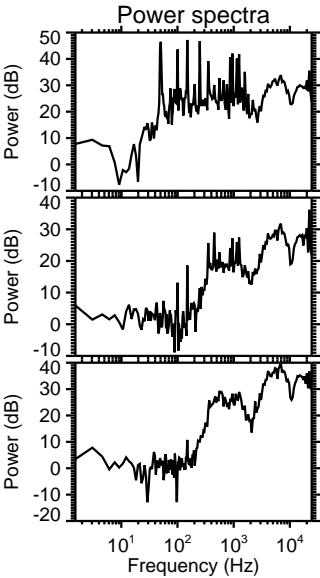
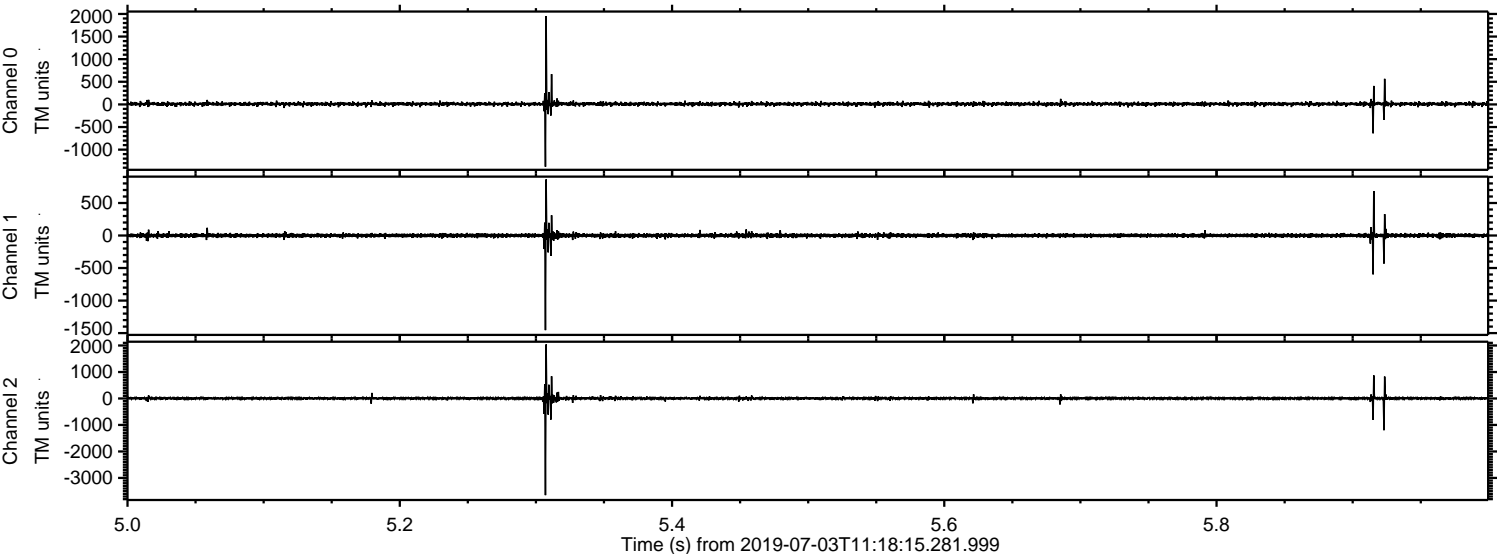

Processed Wed Jul 3 13:26:38 2019 by ELM ver.2012-10-06 from 001__elm20190703_111814__dat00.bin

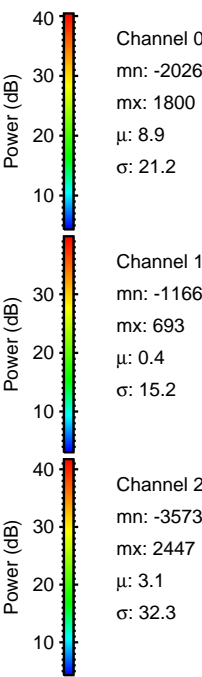
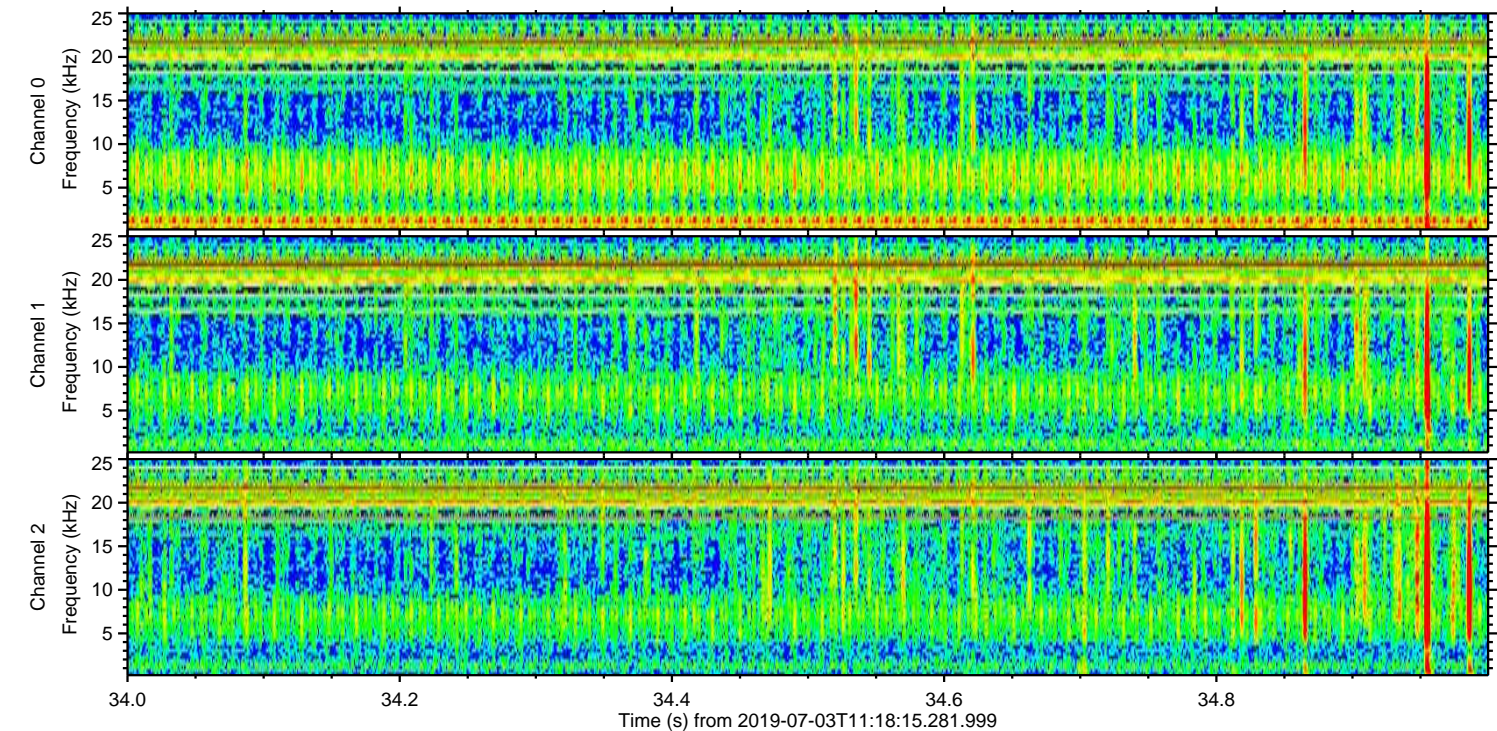
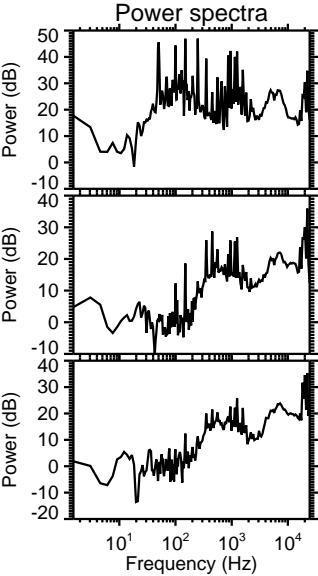
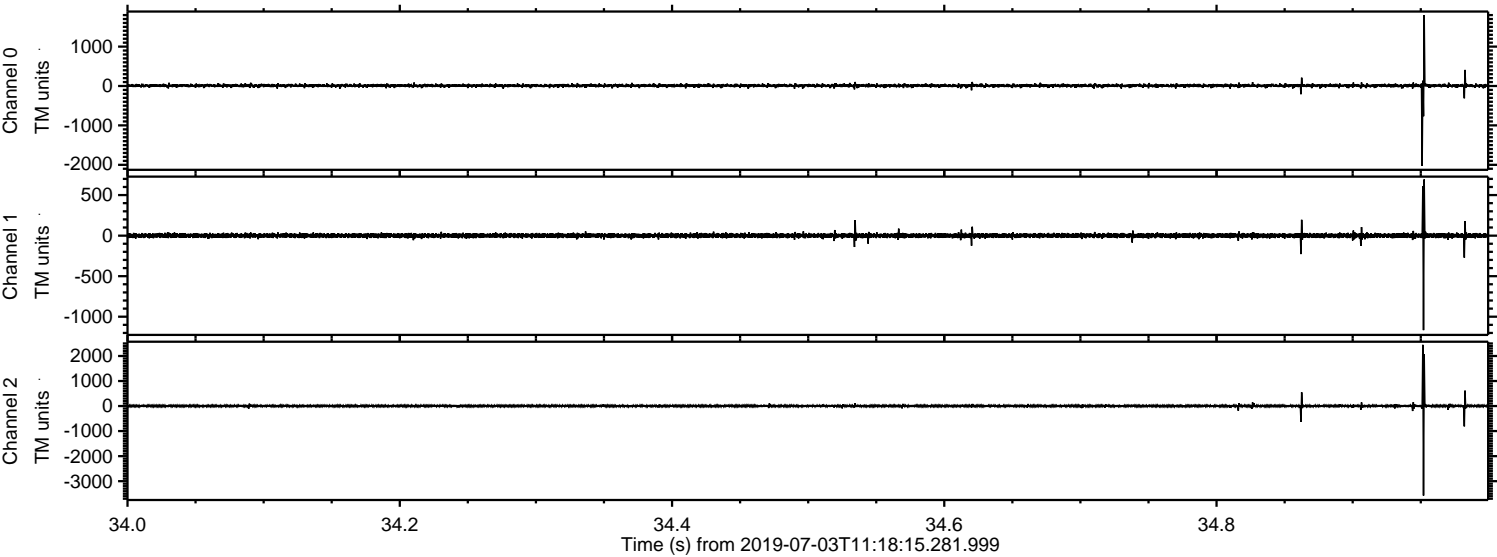

Processed Wed Jul 3 13:26:39 2019 by ELM ver.2012-10-06 from 001__elm20190703_111814__dat00.bin

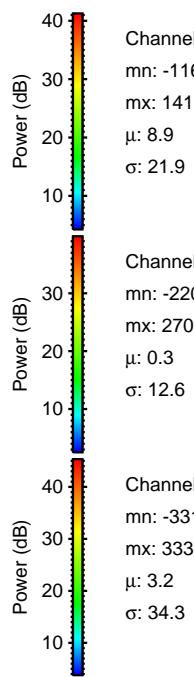
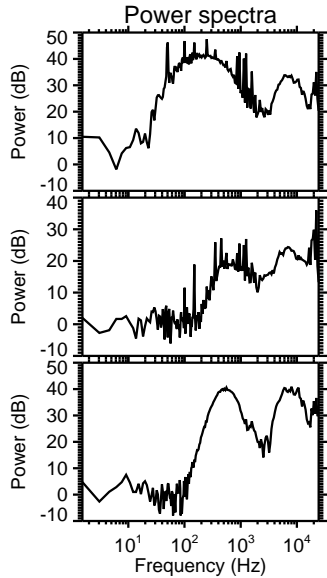
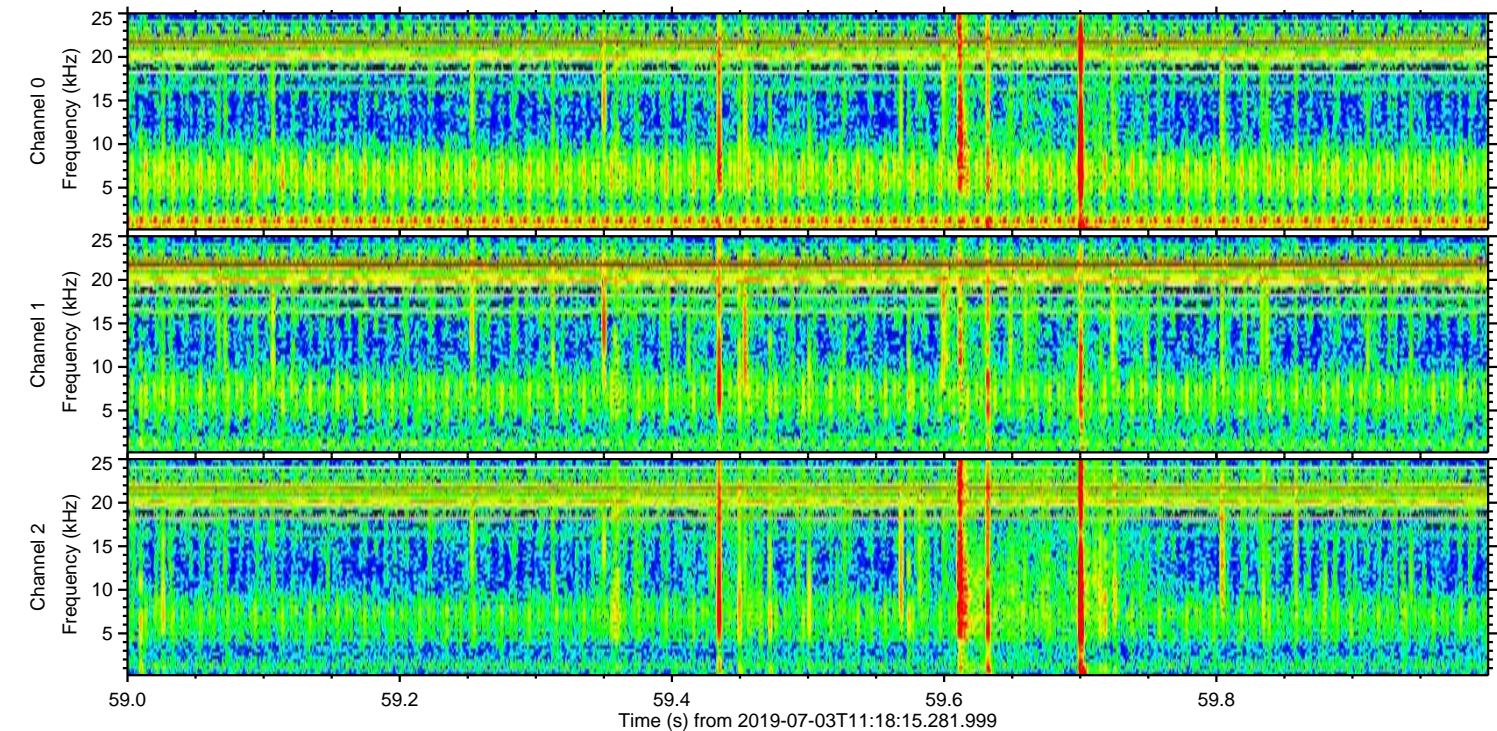
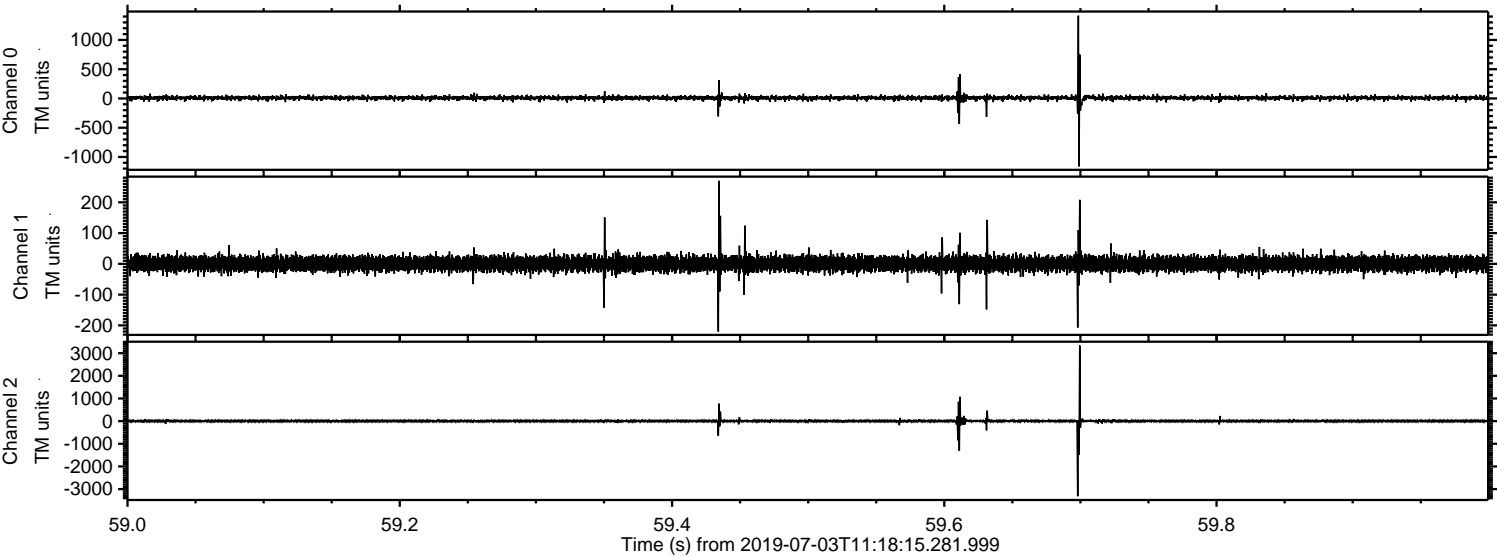

Channel 0
mn: -1162
mx: 1415
 μ : 8.9
 σ : 21.9

Channel 1
mn: -220
mx: 270
 μ : 0.3
 σ : 12.6

Channel 2
mn: -3315
mx: 3339
 μ : 3.2
 σ : 34.3

