

ELMAVAN 3D WAVEFORMS (Measured data sampled at 50 kHz) 51000 packets of 144 samples from 2019-07-03T07:58:07.195.000.

Processed Wed Jul 3 10:05:49 2019 by ELM ver.2012-10-06 from 001__elm20190703_075806__dat00.bin

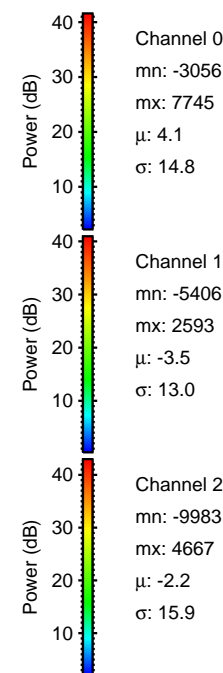

Processed Wed Jul 3 10:05:58 2019 by ELM ver.2012-10-06 from 001__elm20190703_075806__dat00.bin

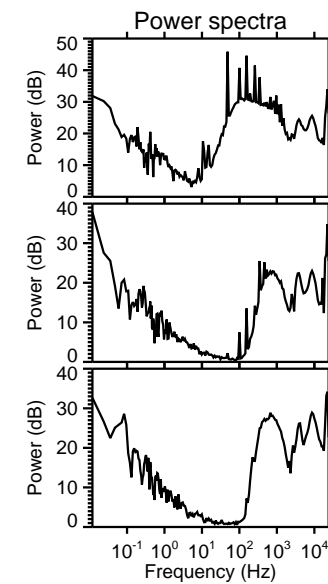
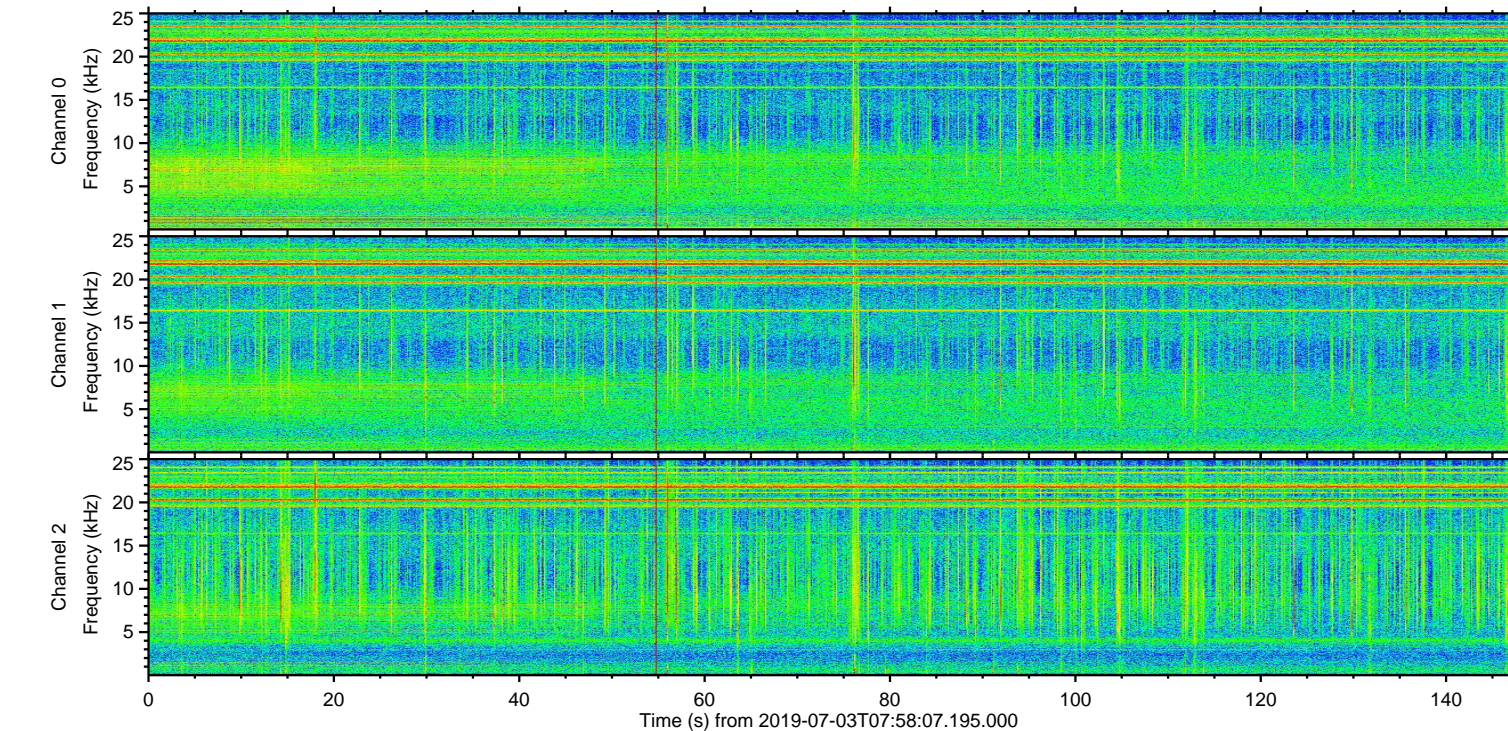
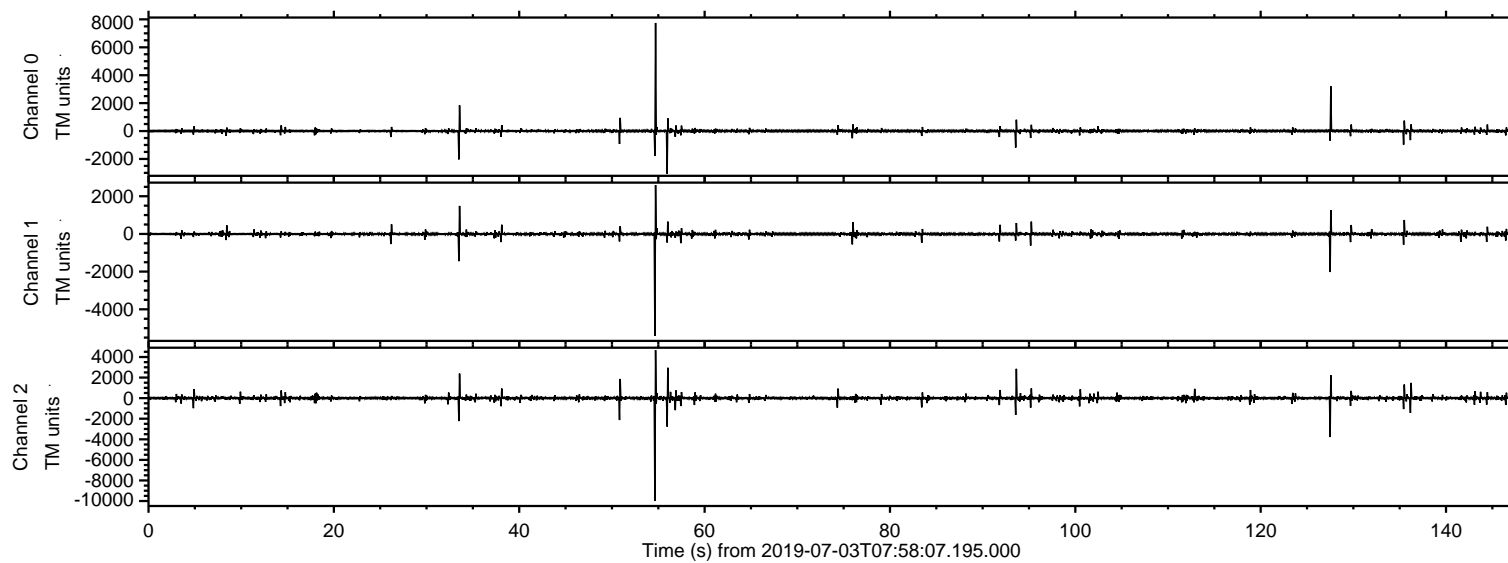
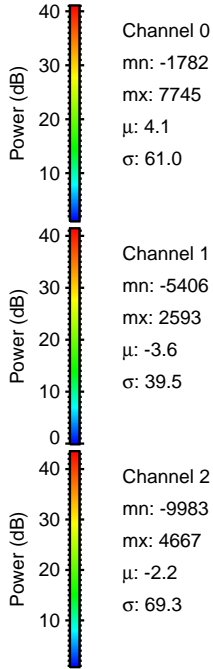
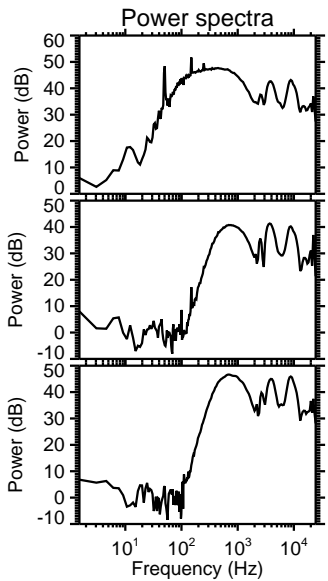
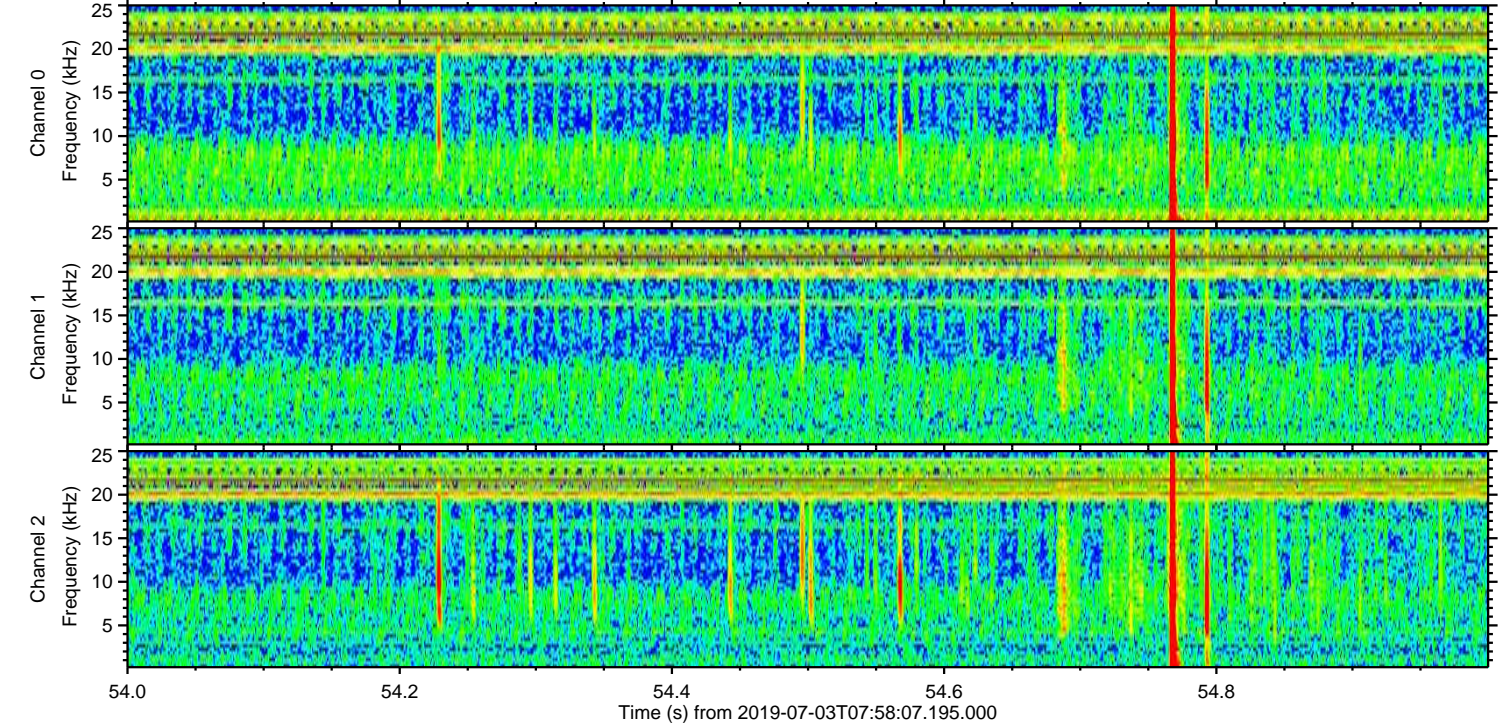
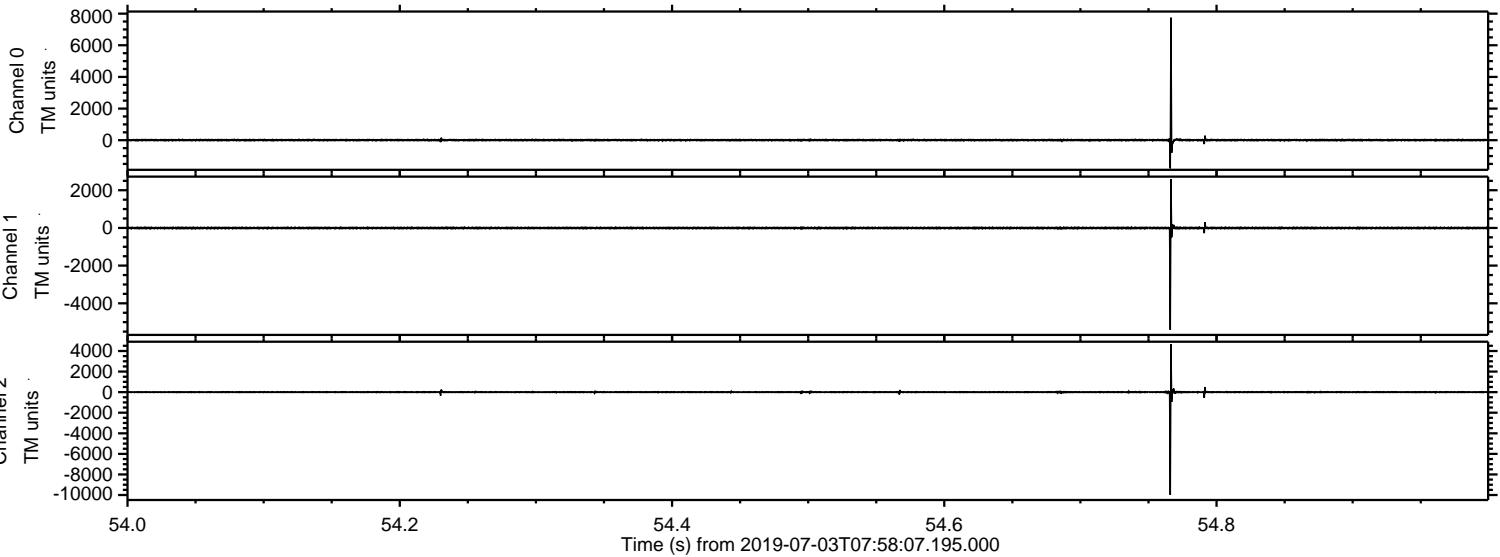

ELMAVAN 3D WAVEFORMS (Measured data sampled at 50 kHz) 51000 packets of 144 samples from 2019-07-03T07:58:07.195.000. Part 128/147

Processed Wed Jul 3 10:05:59 2019 by ELM ver.2012-10-06 from 001__elm20190703_075806__dat00.bin

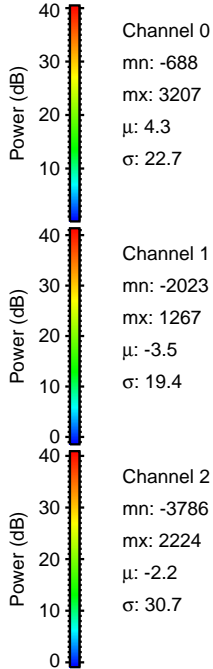
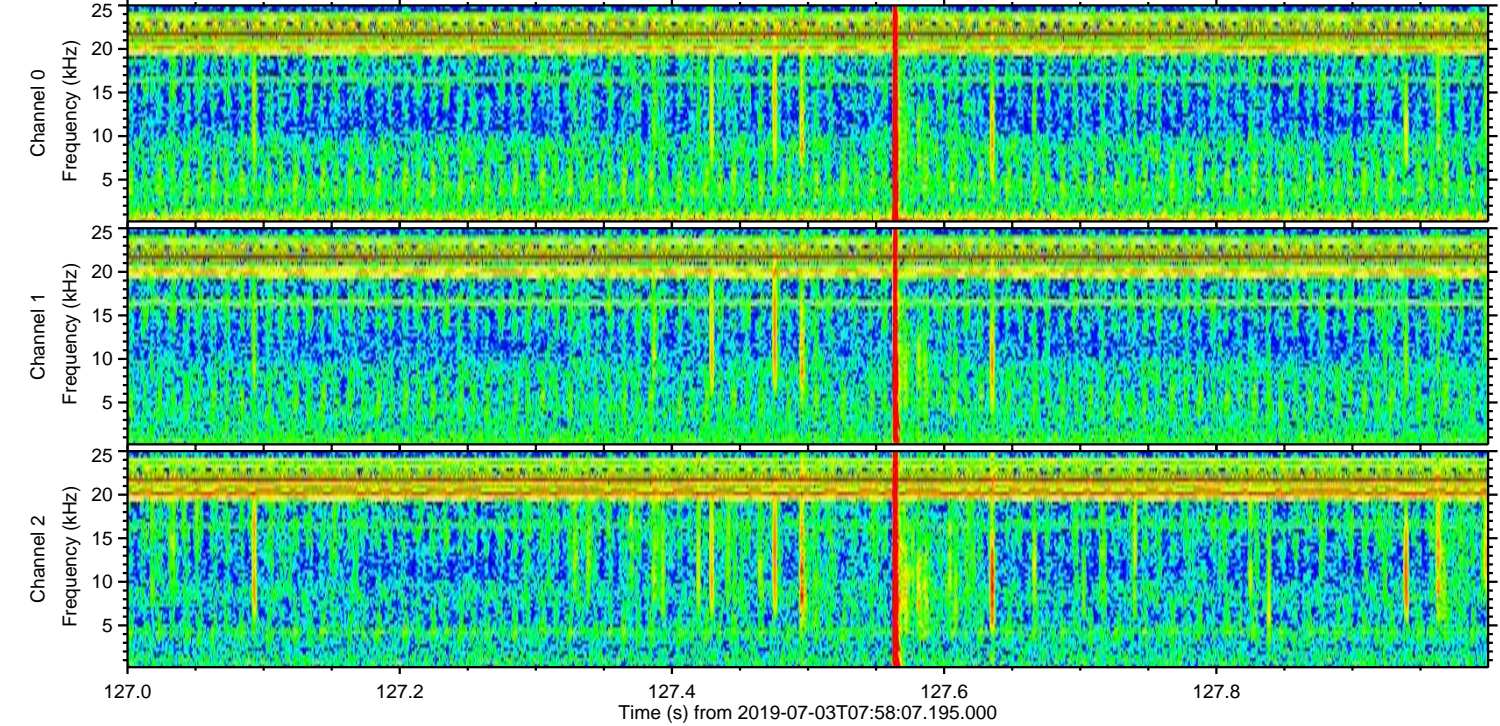
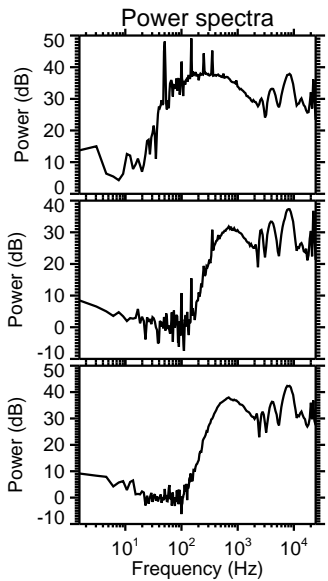
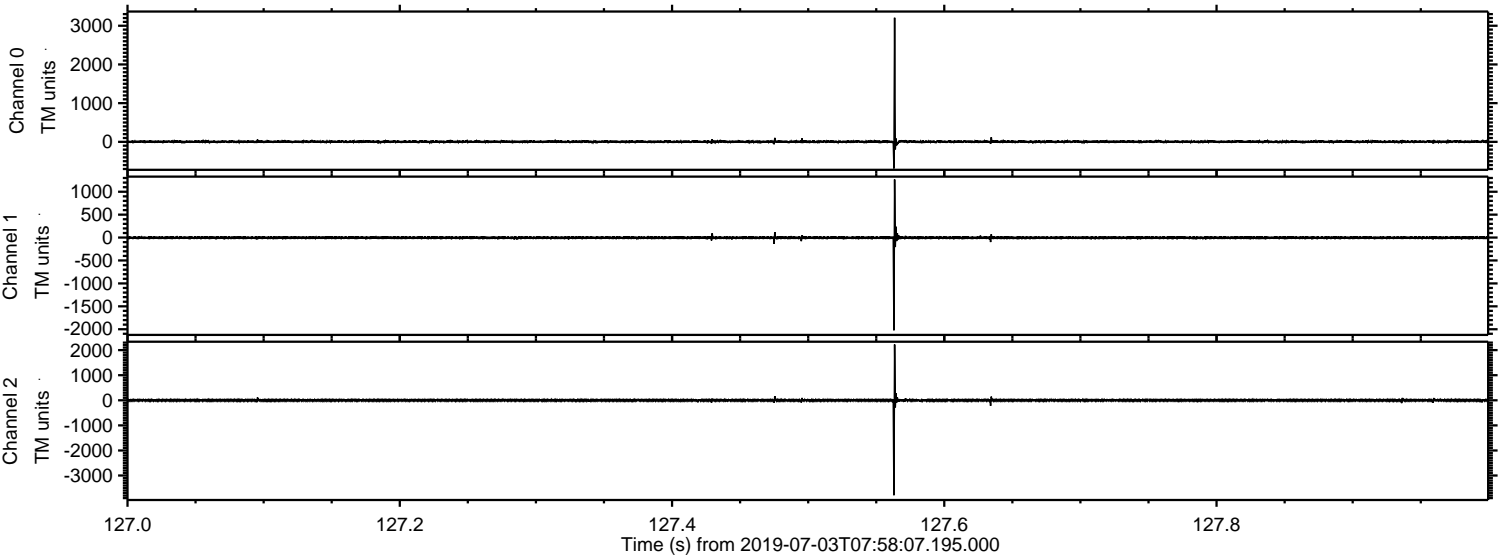

Processed Wed Jul 3 10:06:00 2019 by ELM ver.2012-10-06 from 001__elm20190703_075806__dat00.bin

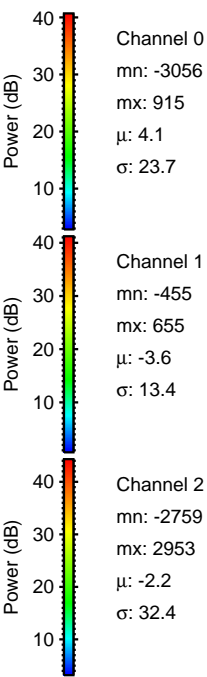
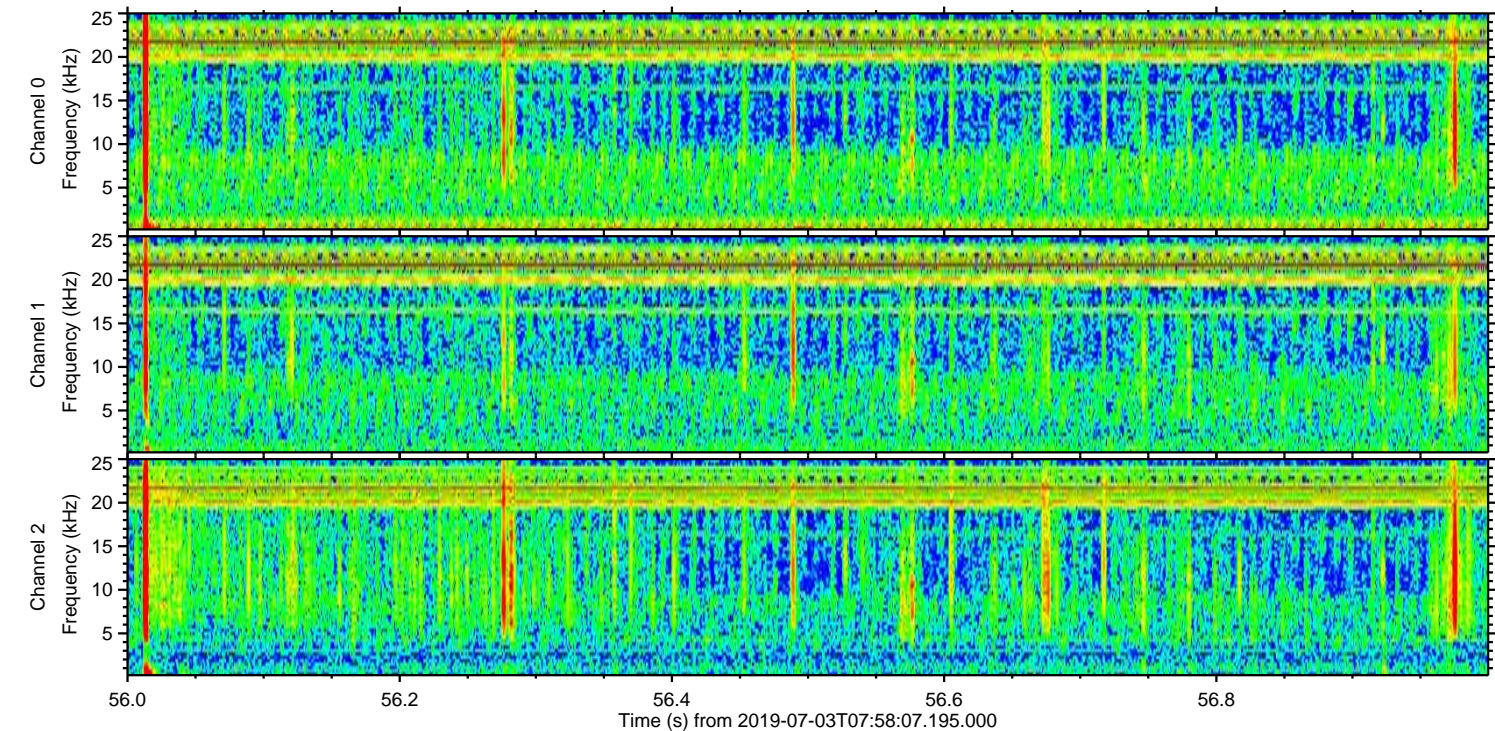
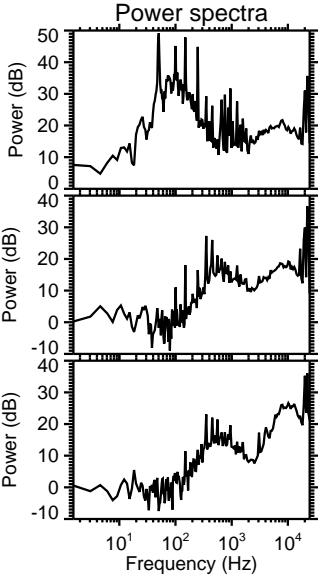
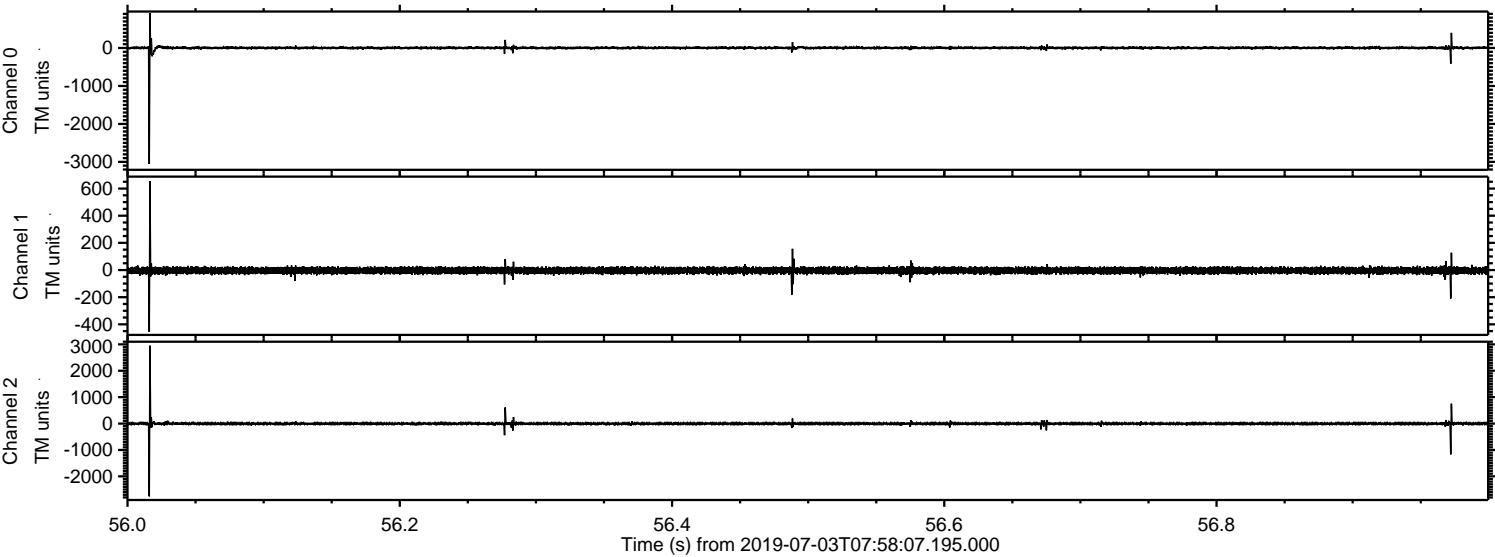

Processed Wed Jul 3 10:06:01 2019 by ELM ver.2012-10-06 from 001__elm20190703_075806__dat00.bin

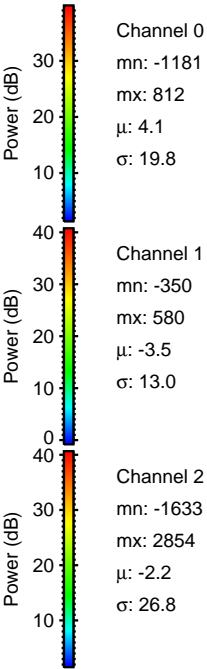
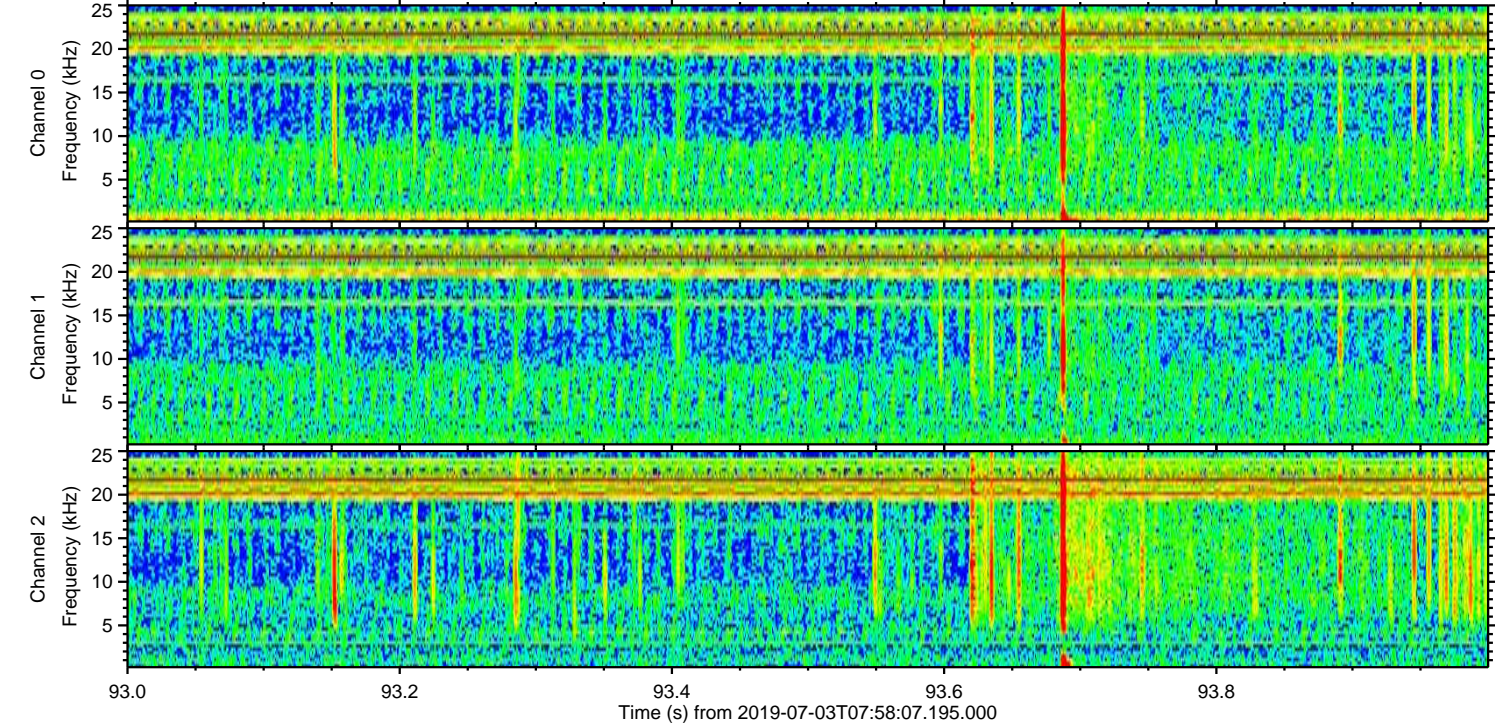
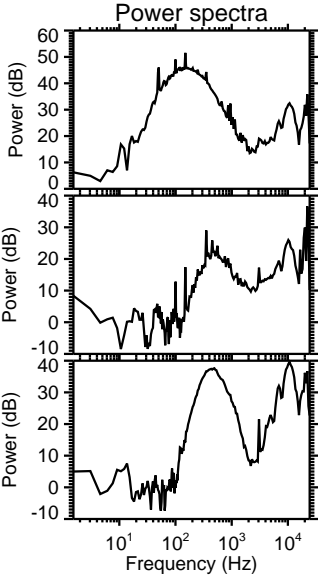
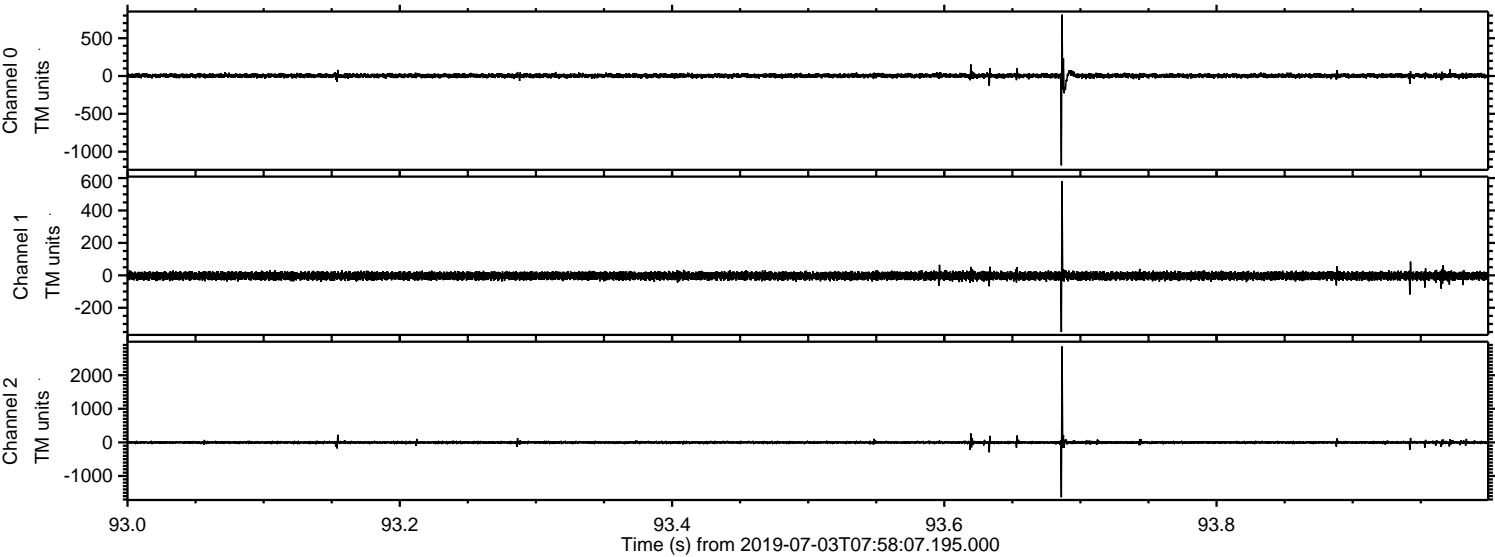

Processed Wed Jul 3 10:06:01 2019 by ELM ver.2012-10-06 from 001__elm20190703_075806__dat00.bin

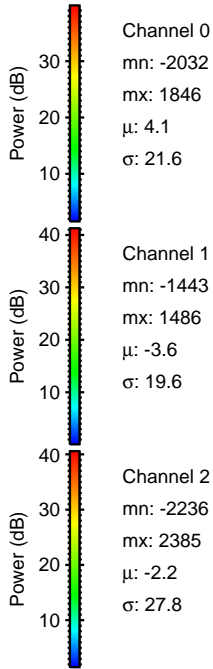
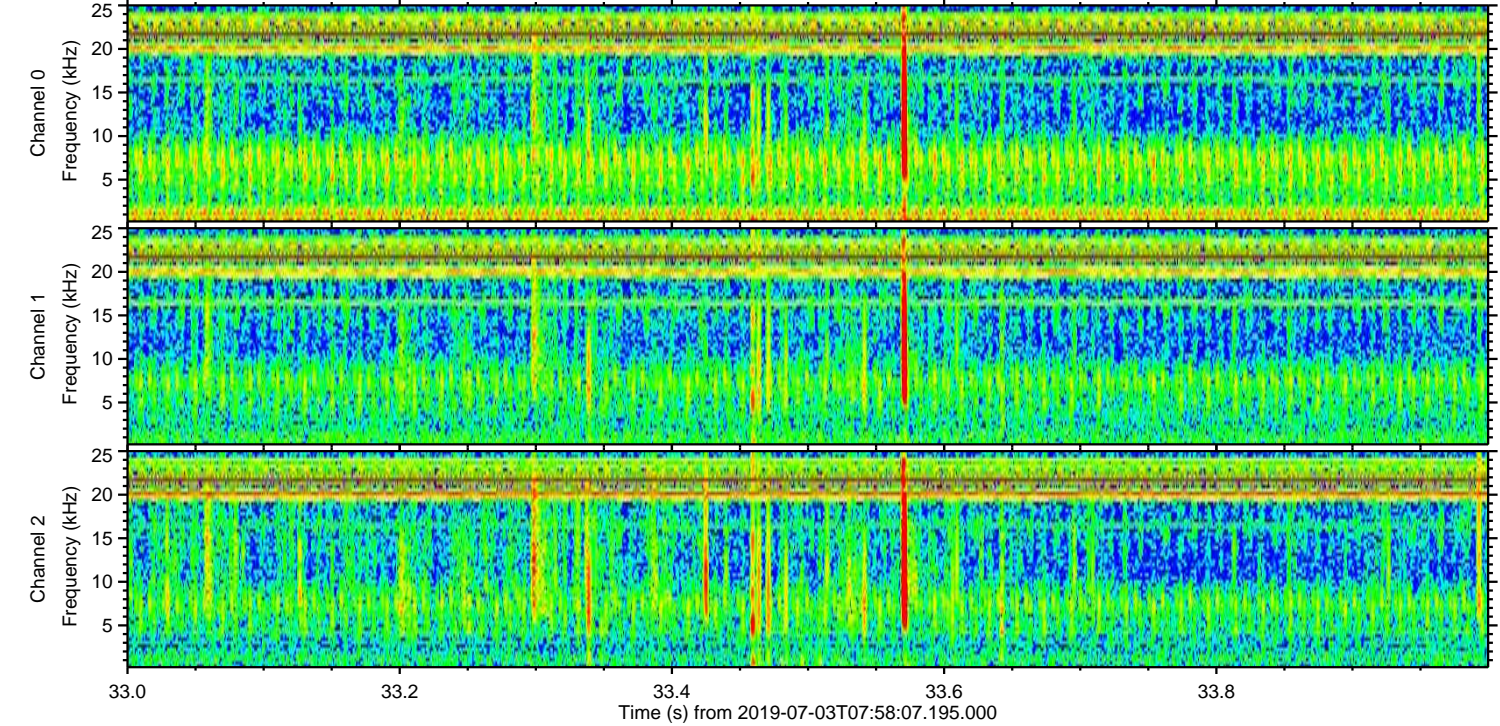
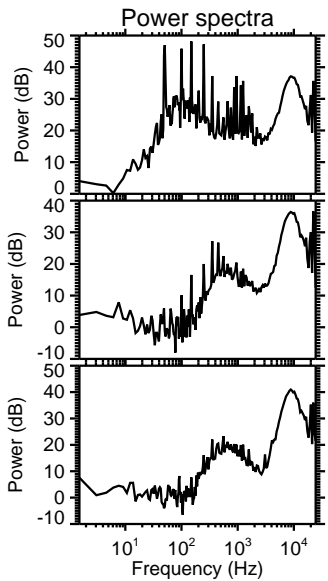
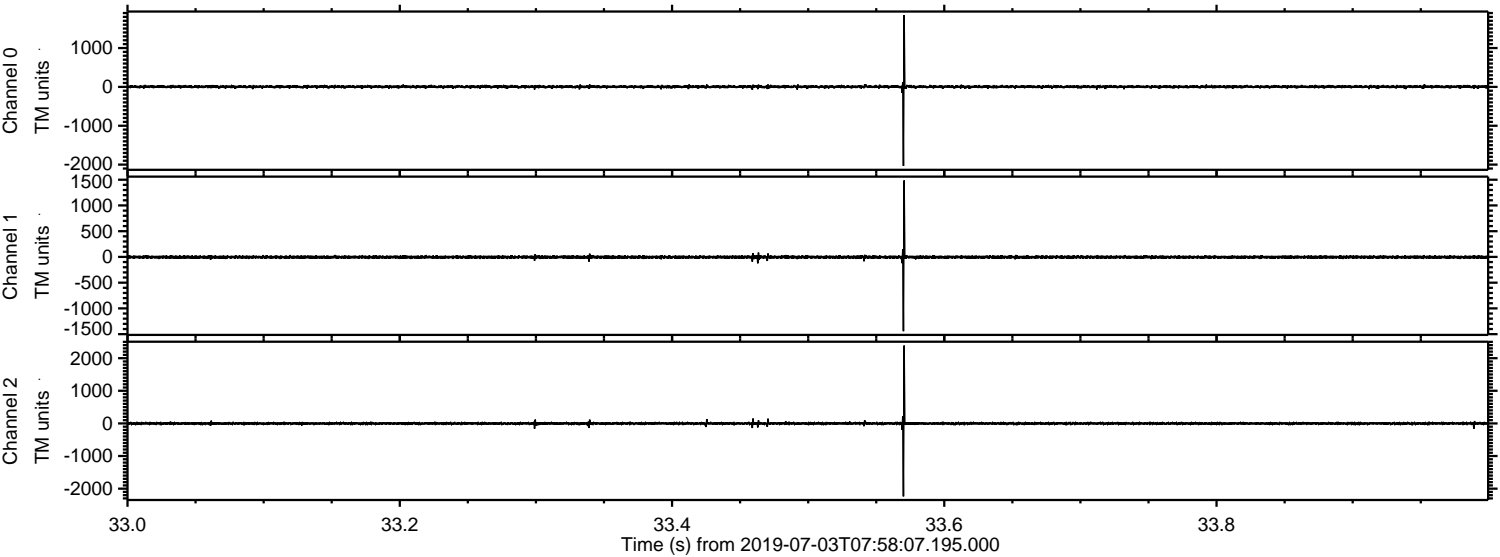

Processed Wed Jul 3 10:06:02 2019 by ELM ver.2012-10-06 from 001__elm20190703_075806__dat00.bin

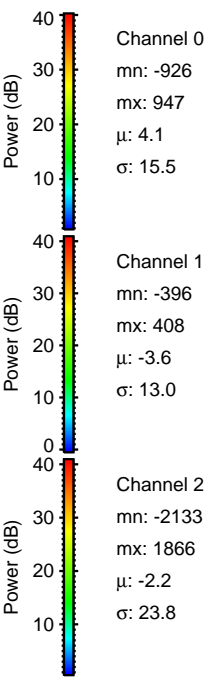
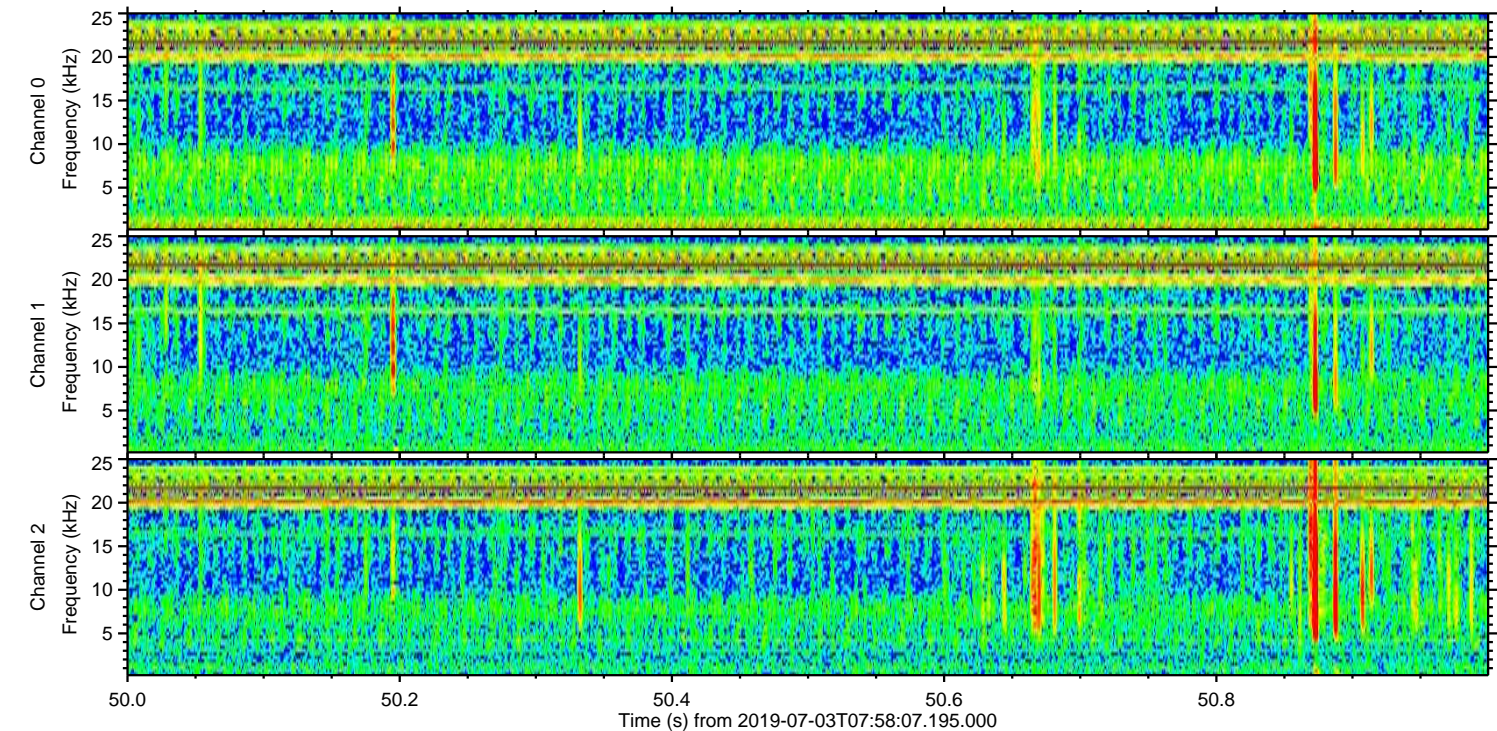
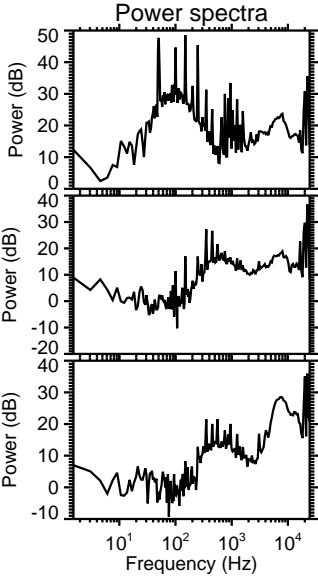
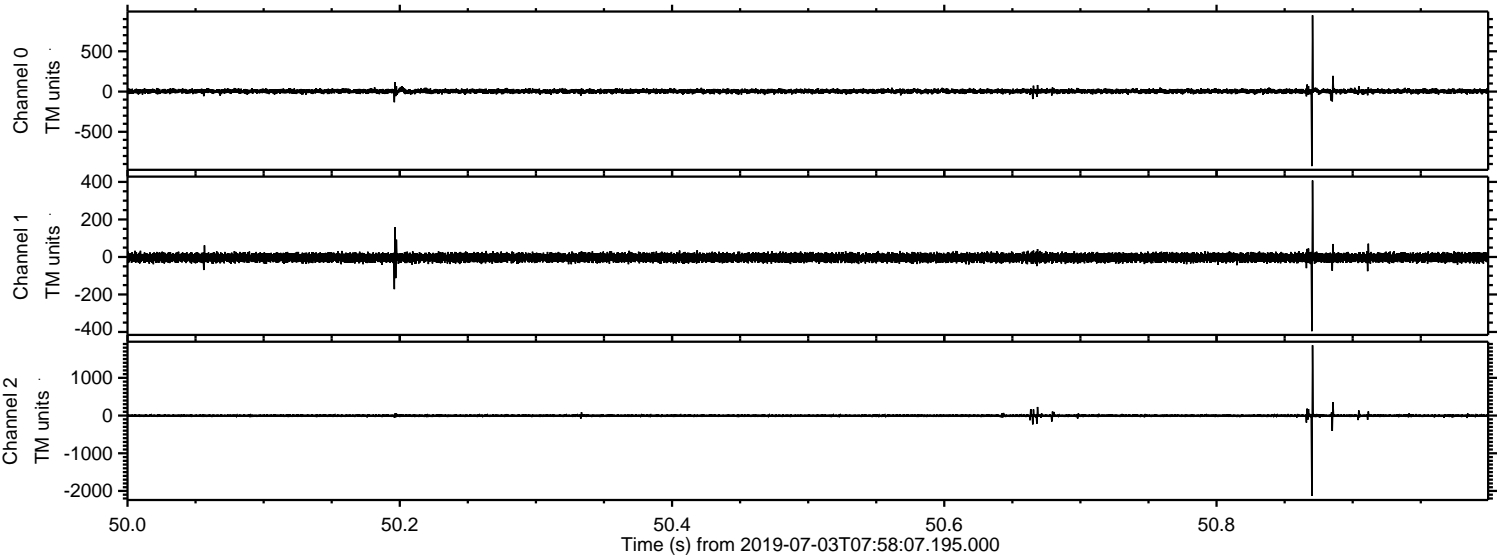

ELMAVAN 3D WAVEFORMS (Measured data sampled at 50 kHz) 51000 packets of 144 samples from 2019-07-03T07:58:07.195.000. Part 137/147

Processed Wed Jul 3 10:06:02 2019 by ELM ver.2012-10-06 from 001__elm20190703_075806__dat00.bin

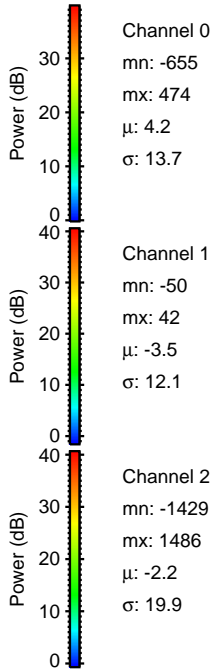
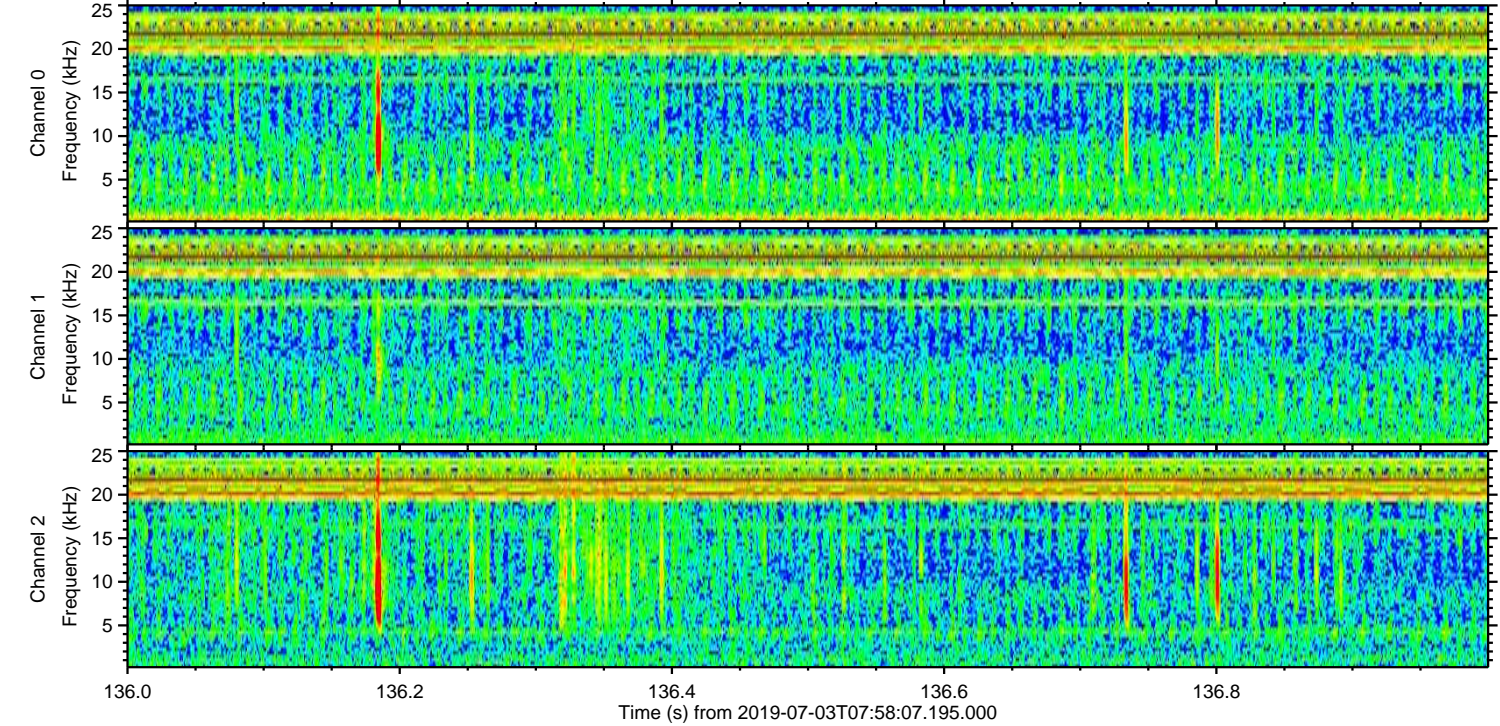
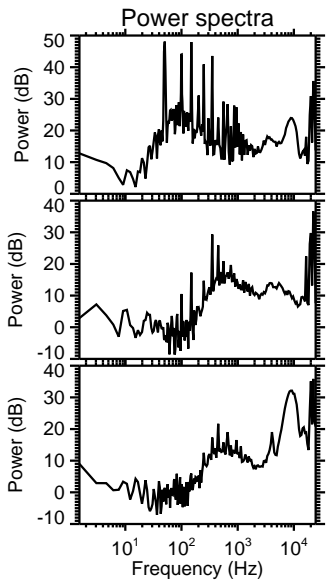
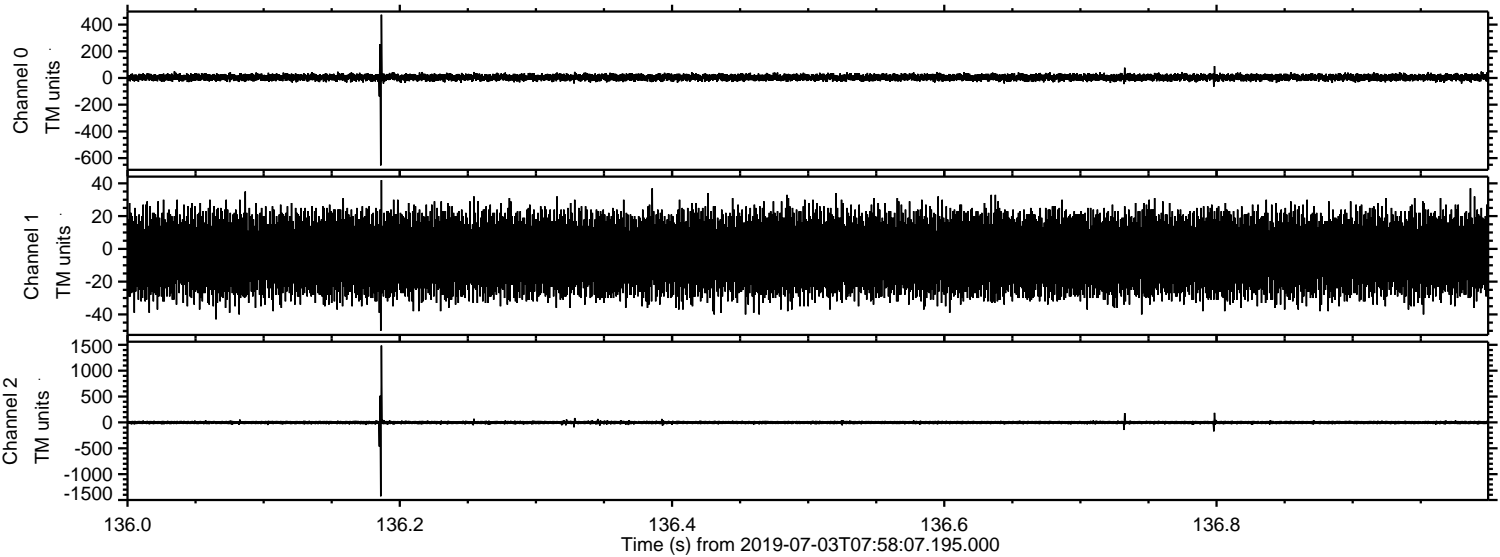

Channel 0
mn: -655
mx: 474
 μ : 4.2
 σ : 13.7

Channel 1
mn: -50
mx: 42
 μ : -3.5
 σ : 12.1

Channel 2
mn: -1429
mx: 1486
 μ : -2.2
 σ : 19.9

ELMAVAN 3D WAVEFORMS (Measured data sampled at 50 kHz) 51000 packets of 144 samples from 2019-07-03T07:58:07.195.000. Part 136/147

Processed Wed Jul 3 10:06:03 2019 by ELM ver.2012-10-06 from 001__elm20190703_075806__dat00.bin

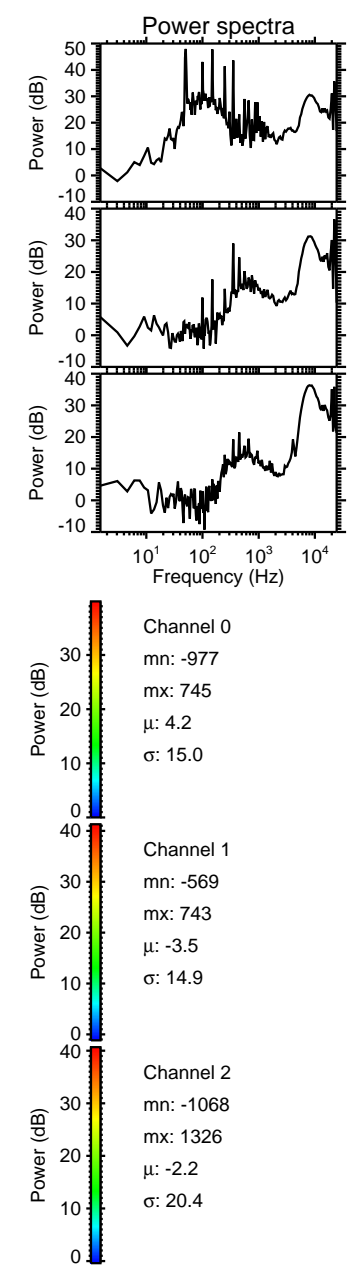
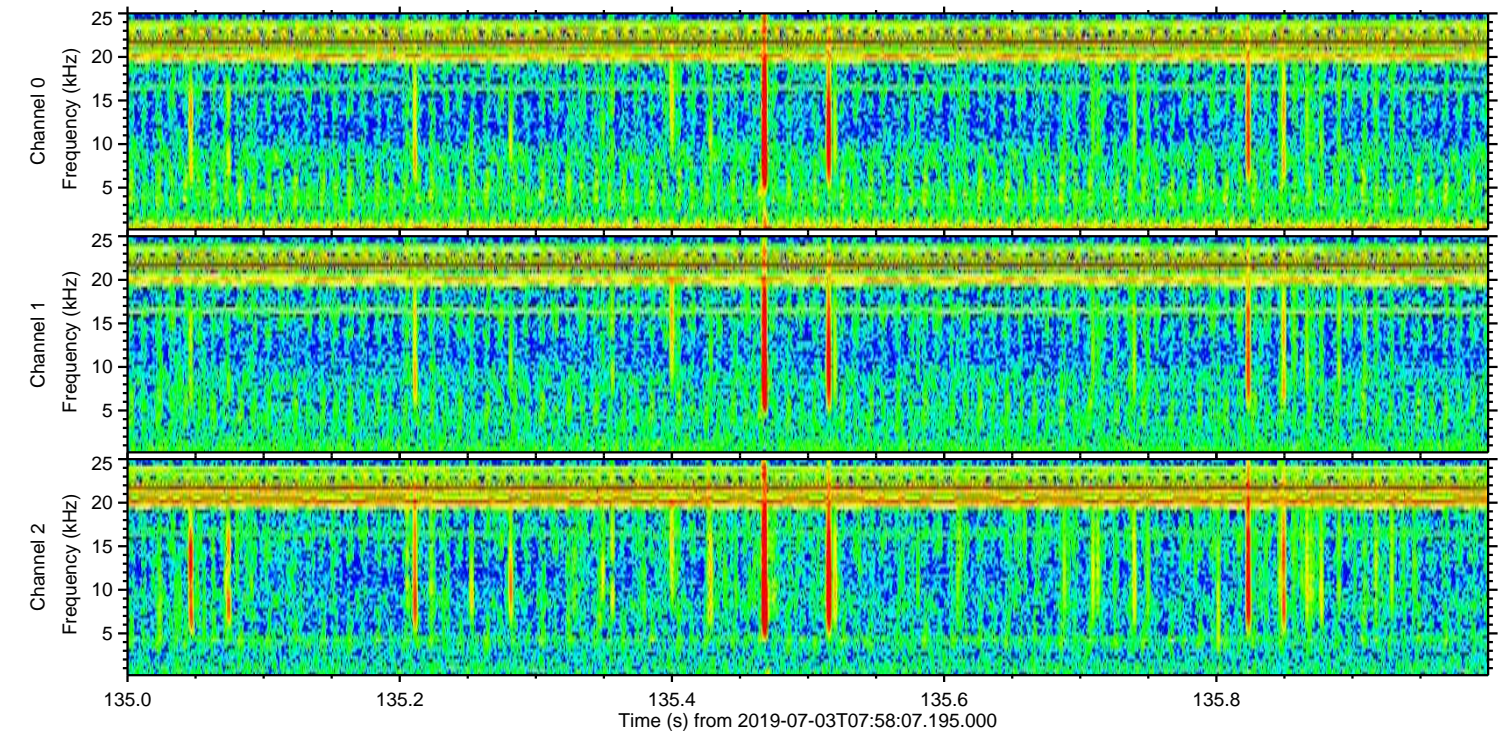
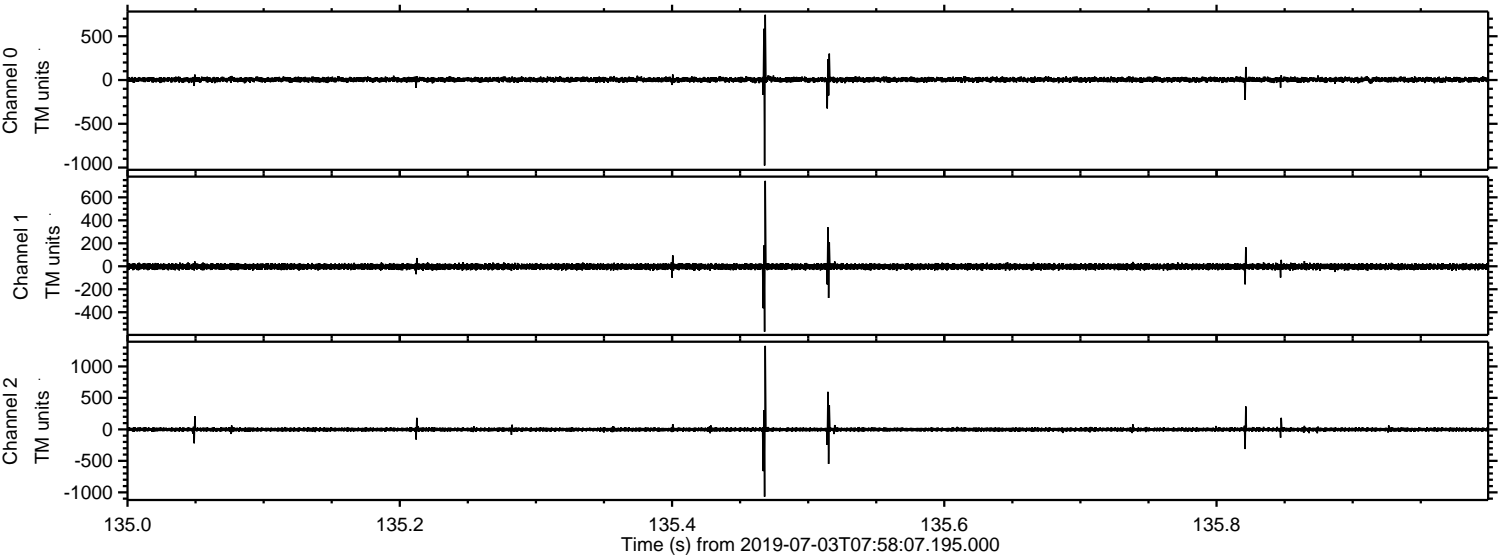

Processed Wed Jul 3 10:06:04 2019 by ELM ver.2012-10-06 from 001__elm20190703_075806__dat00.bin

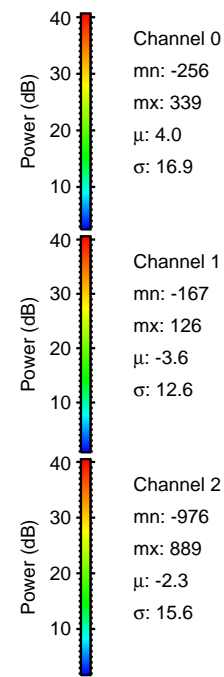
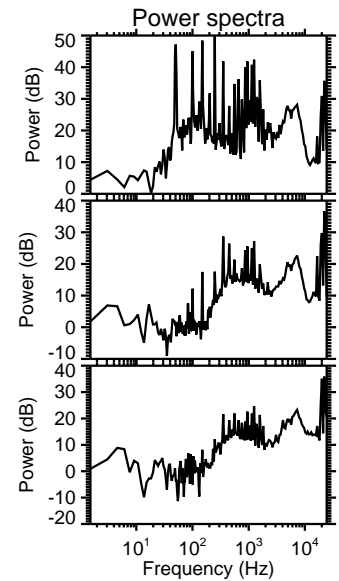
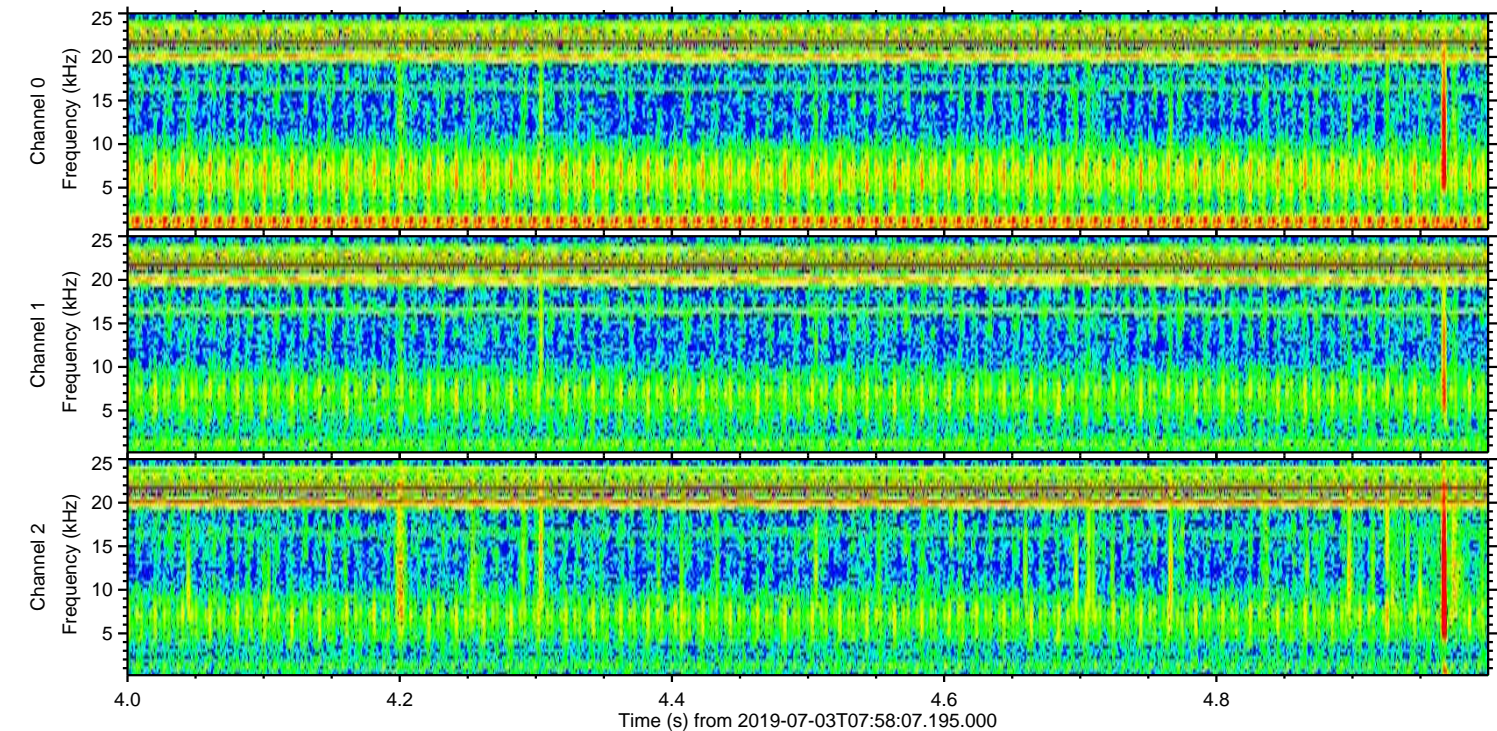
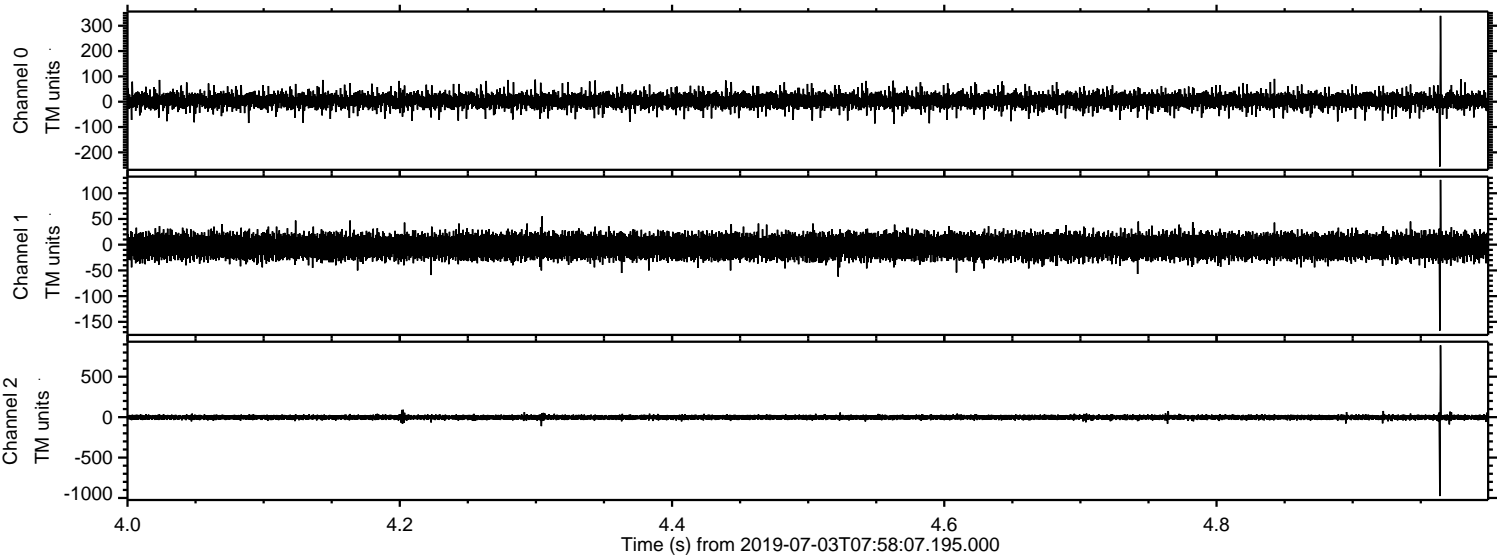

Channel 0
mn: -256
mx: 339
 μ : 4.0
 σ : 16.9

Channel 1
mn: -167
mx: 126
 μ : -3.6
 σ : 12.6

Channel 2
mn: -976
mx: 889
 μ : -2.3
 σ : 15.6

