

ELMAVAN 3D WAVEFORMS (Measured data sampled at 50 kHz) 51000 packets of 144 samples from 2019-07-03T07:43:06.573.999.

Processed Wed Jul 3 09:50:58 2019 by ELM ver.2012-10-06 from 001__elm20190703_074305__dat00.bin

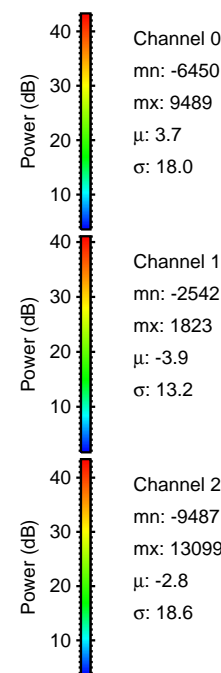

Processed Wed Jul 3 09:51:03 2019 by ELM ver.2012-10-06 from 001__elm20190703_074305__dat00.bin

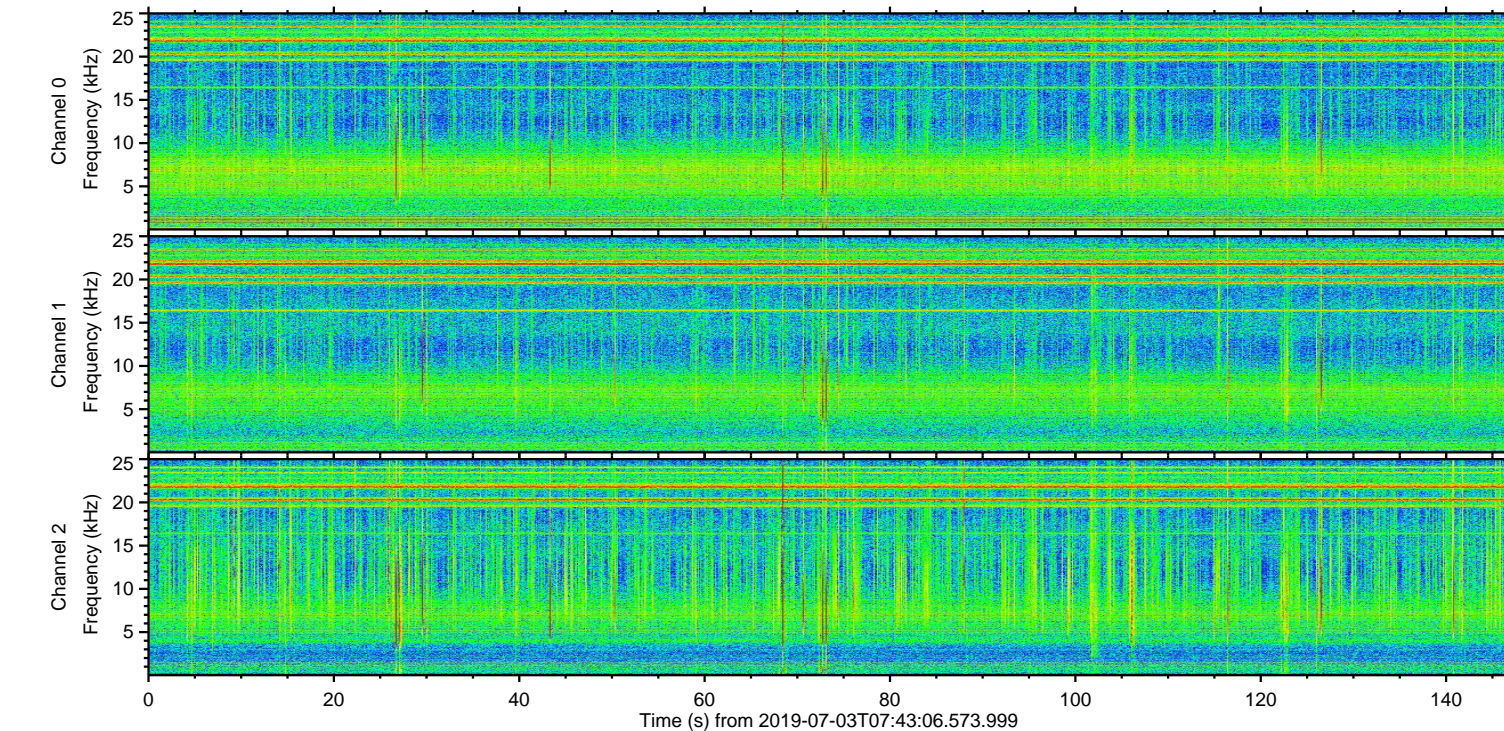
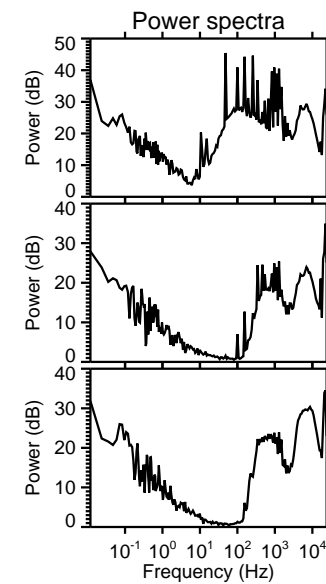
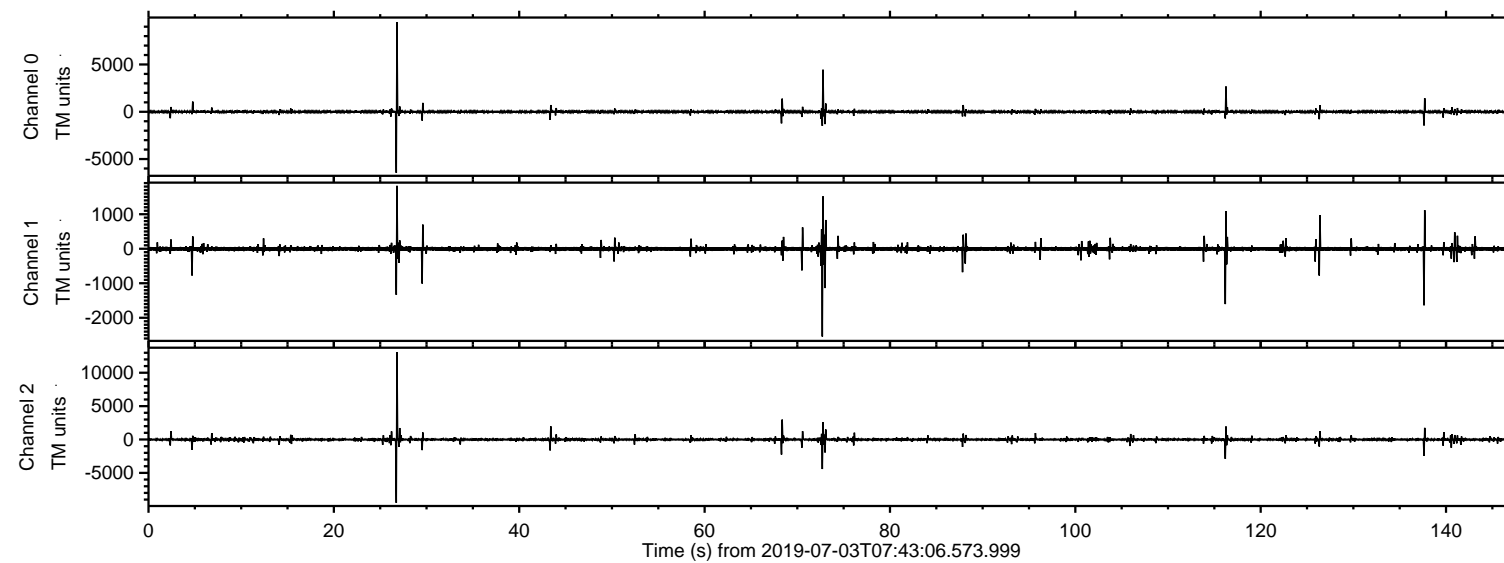
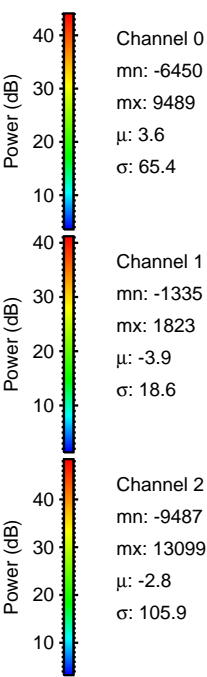
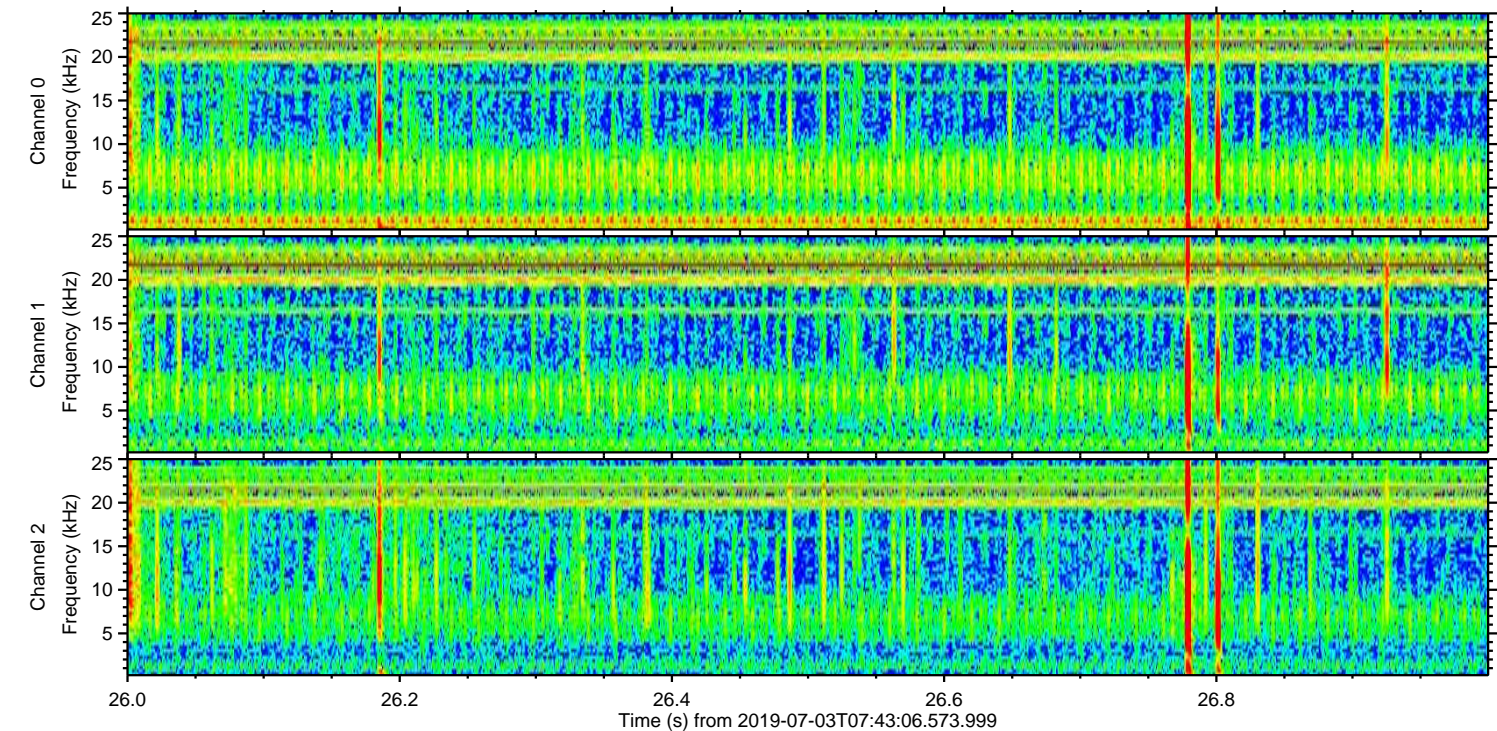
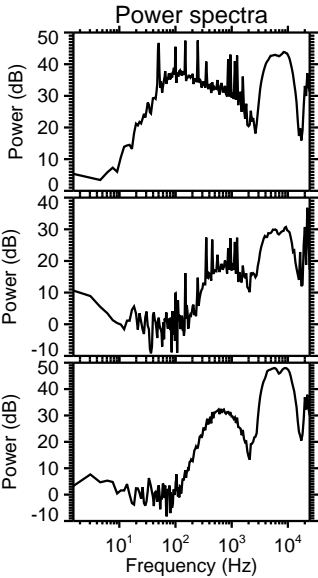
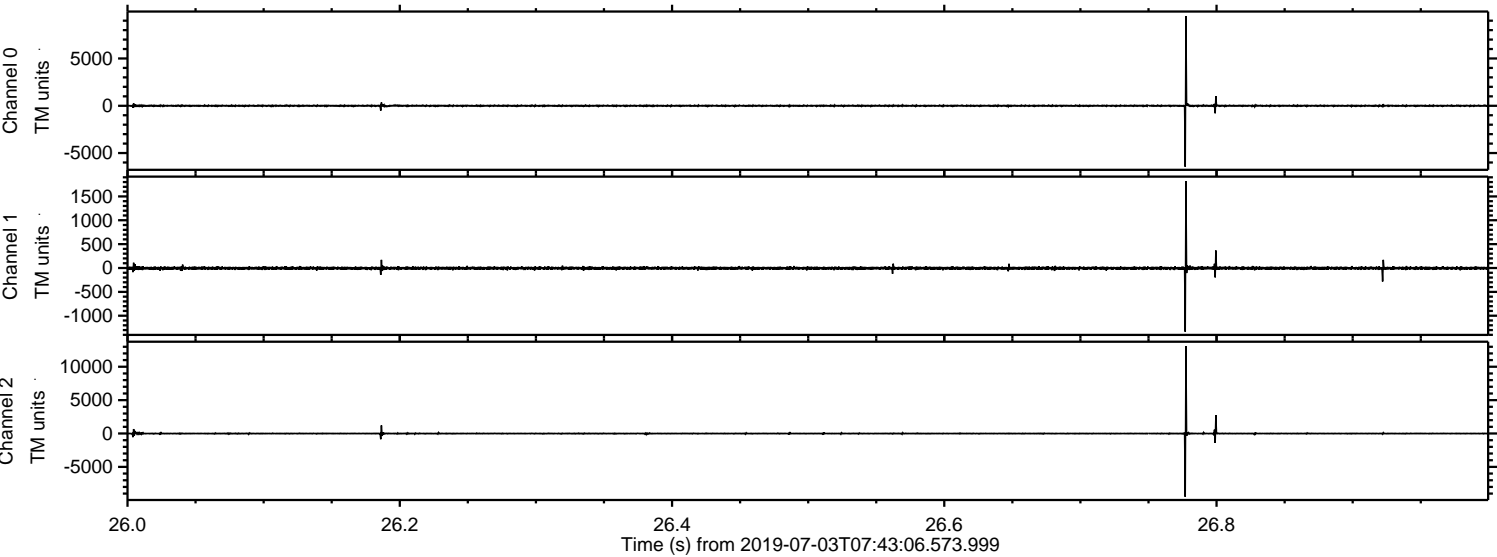

Processed Wed Jul 3 09:51:04 2019 by ELM ver.2012-10-06 from 001__elm20190703_074305__dat00.bin

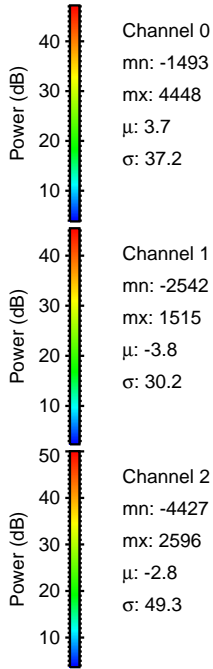
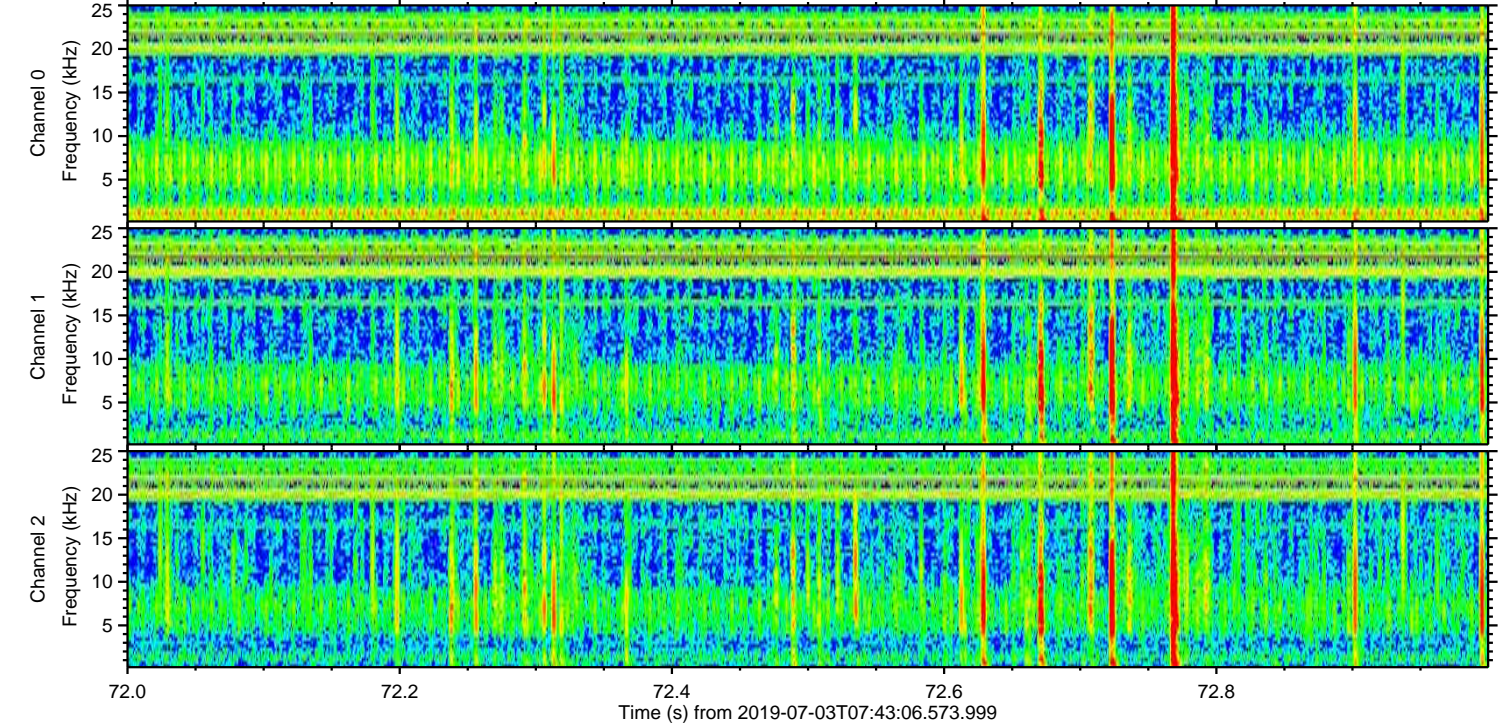
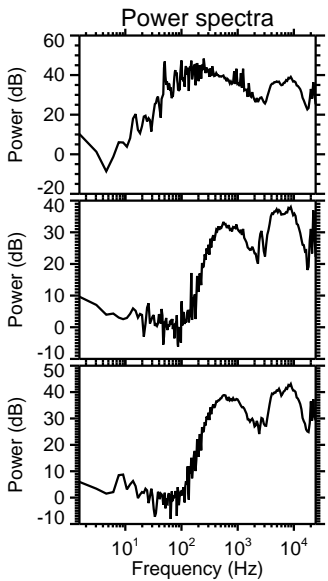
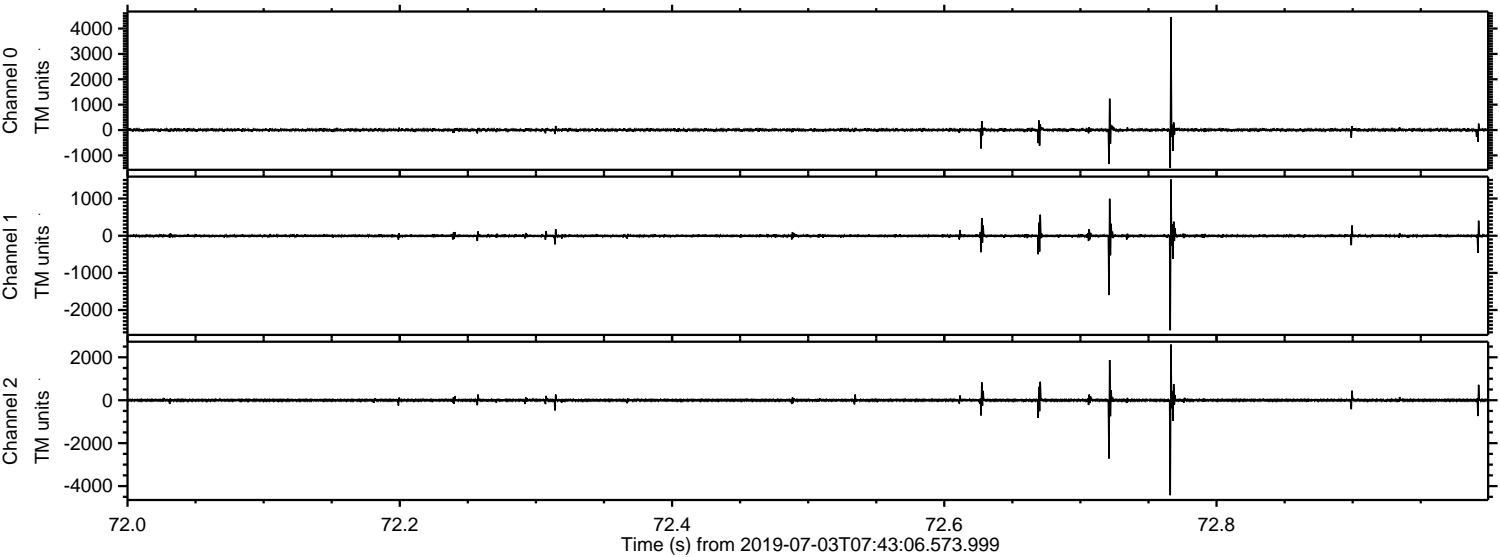

Processed Wed Jul 3 09:51:05 2019 by ELM ver.2012-10-06 from 001__elm20190703_074305__dat00.bin

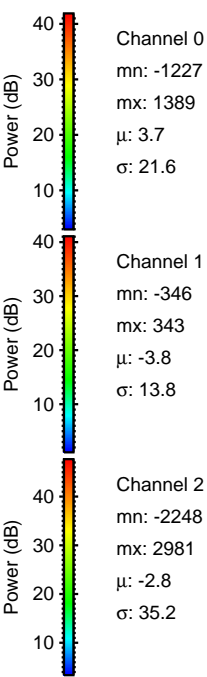
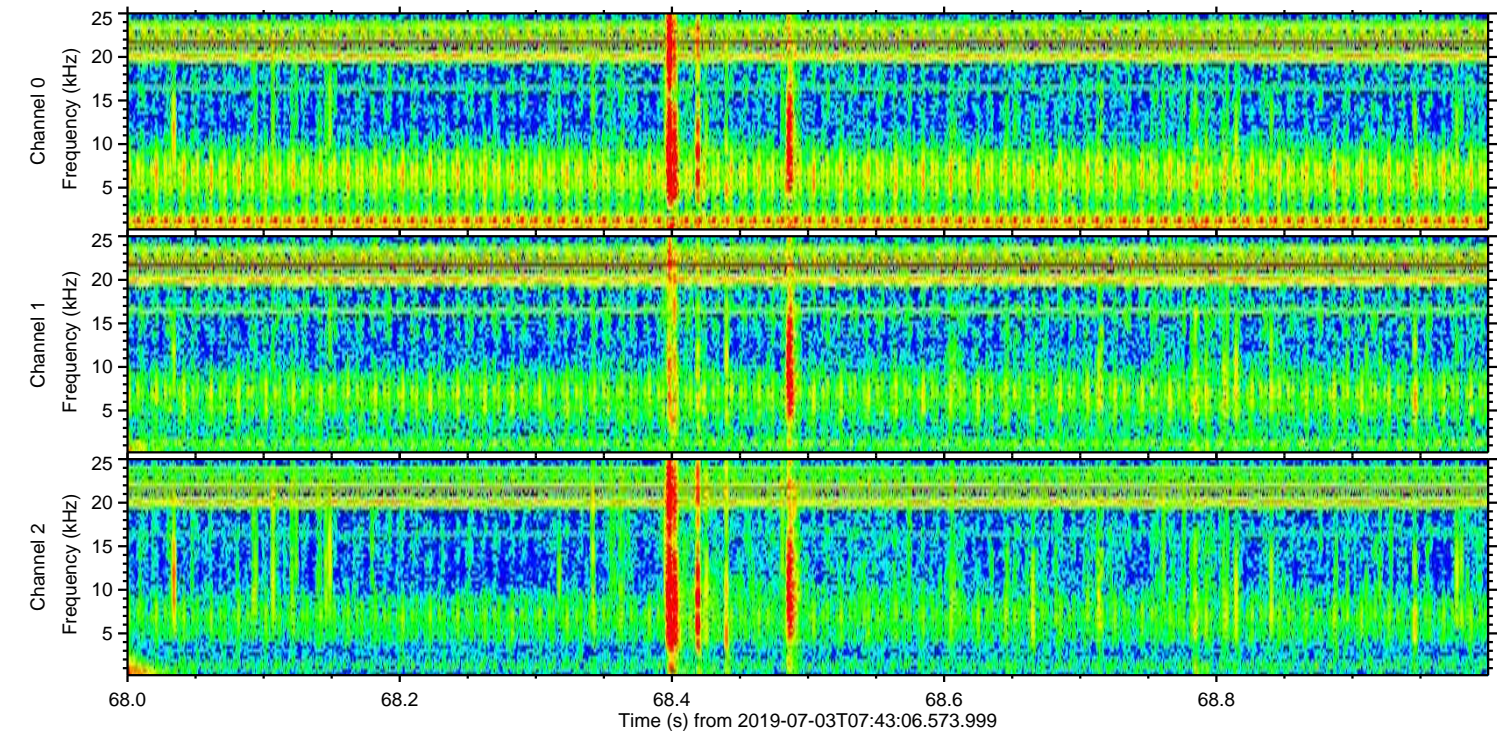
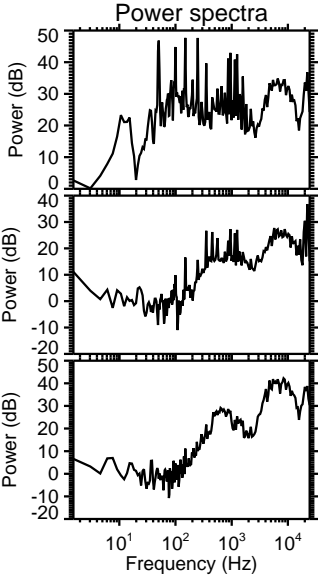
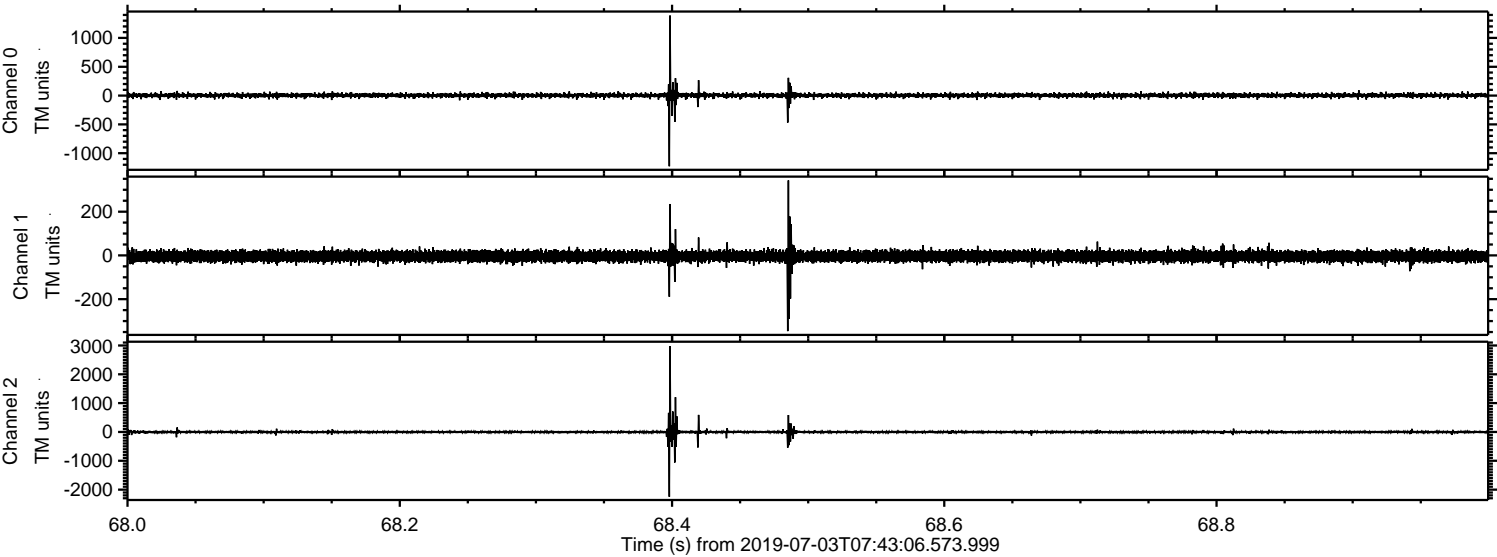

ELMAVAN 3D WAVEFORMS (Measured data sampled at 50 kHz) 51000 packets of 144 samples from 2019-07-03T07:43:06.573.999. Part 117/147

Processed Wed Jul 3 09:51:05 2019 by ELM ver.2012-10-06 from 001__elm20190703_074305__dat00.bin

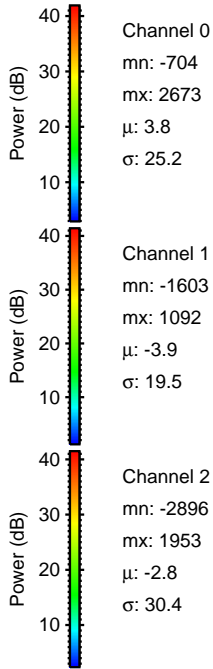
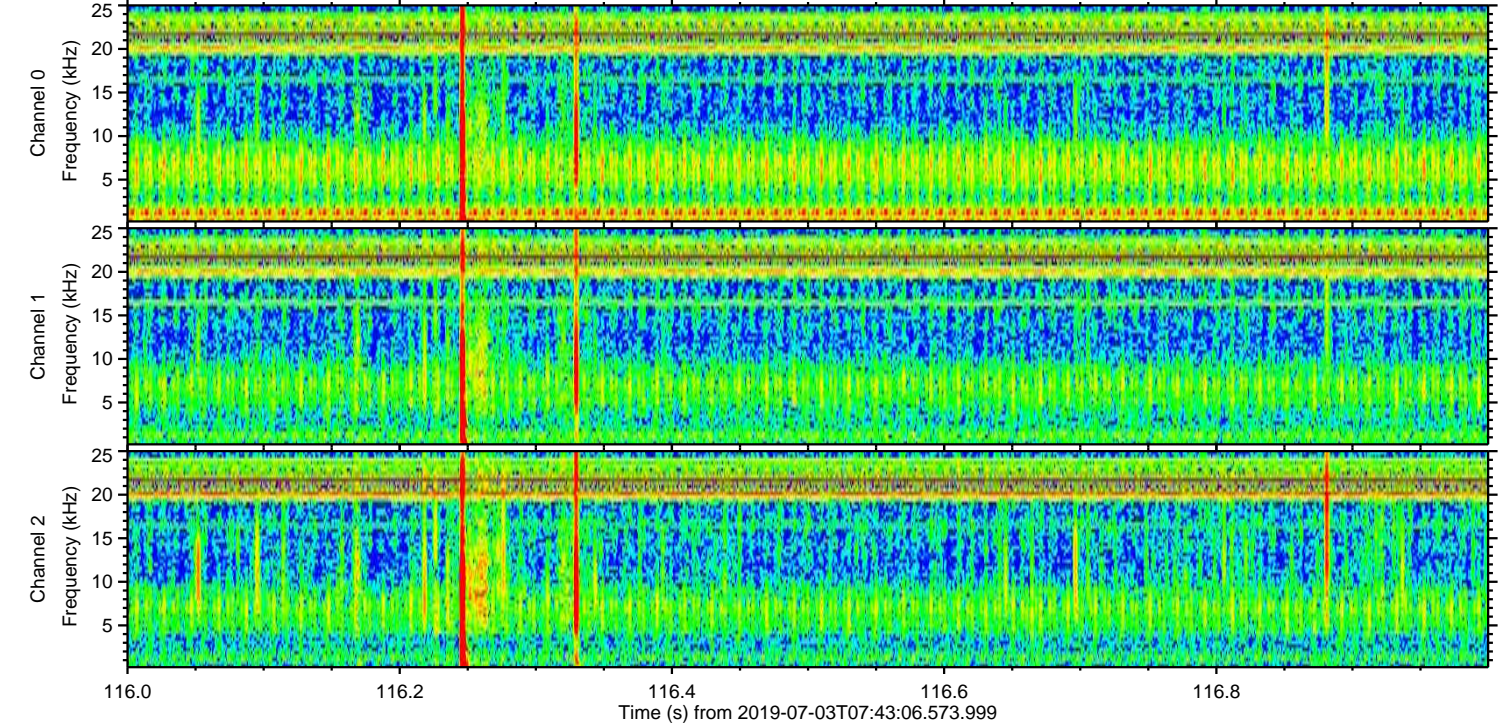
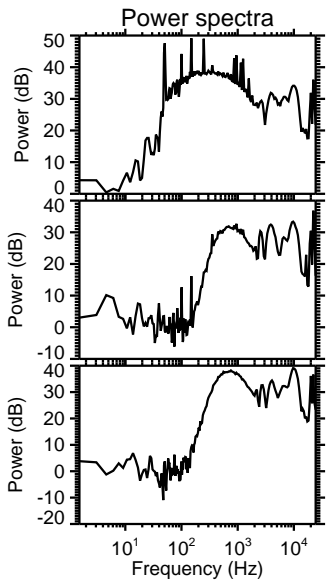
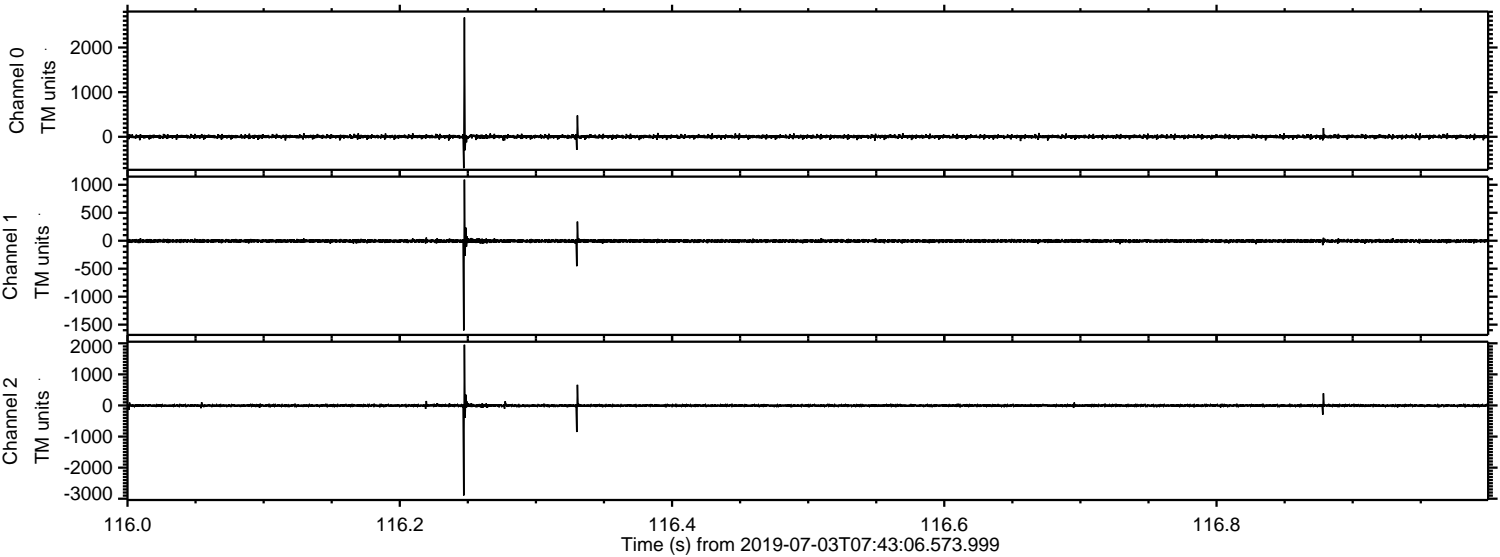

ELMAVAN 3D WAVEFORMS (Measured data sampled at 50 kHz) 51000 packets of 144 samples from 2019-07-03T07:43:06.573.999. Part 138/147

Processed Wed Jul 3 09:51:06 2019 by ELM ver.2012-10-06 from 001__elm20190703_074305__dat00.bin

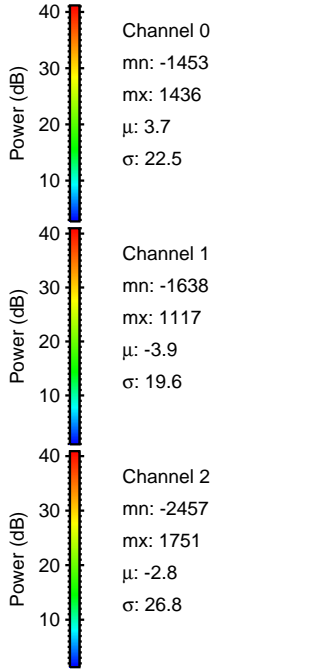
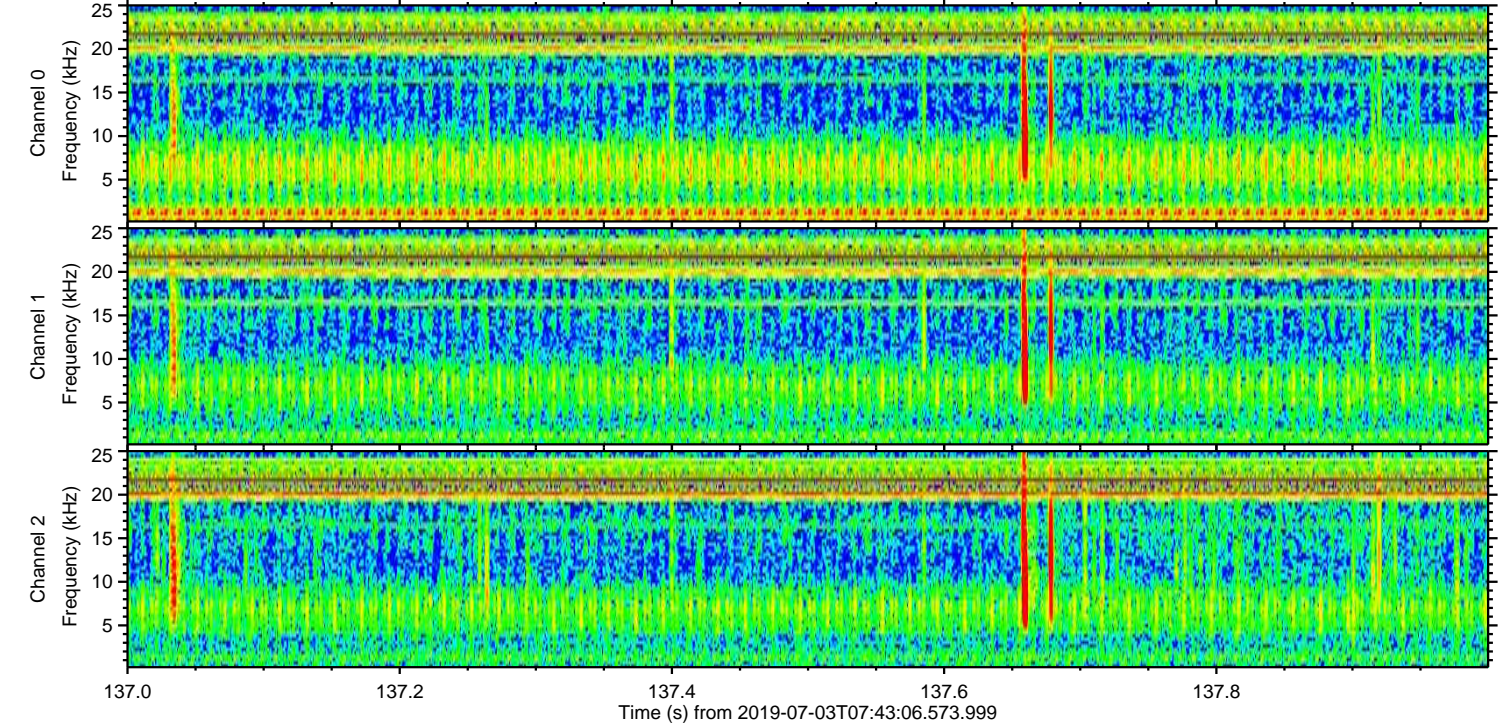
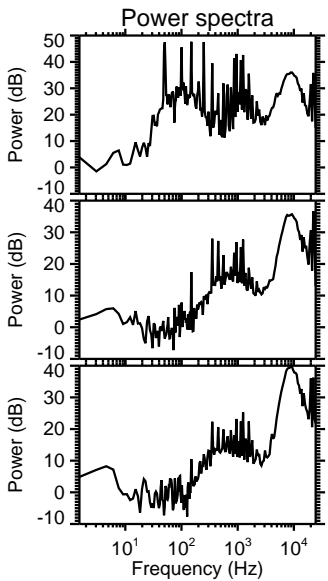
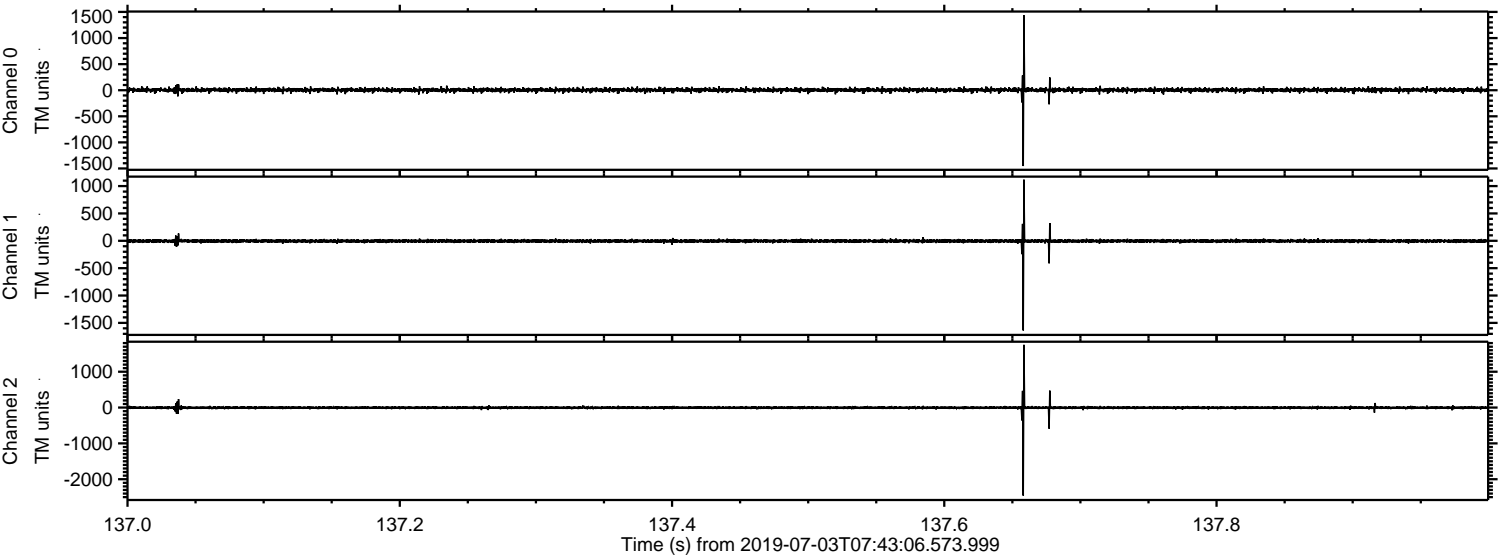

Processed Wed Jul 3 09:51:07 2019 by ELM ver.2012-10-06 from 001__elm20190703_074305__dat00.bin

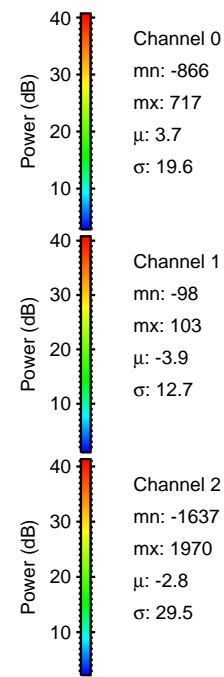
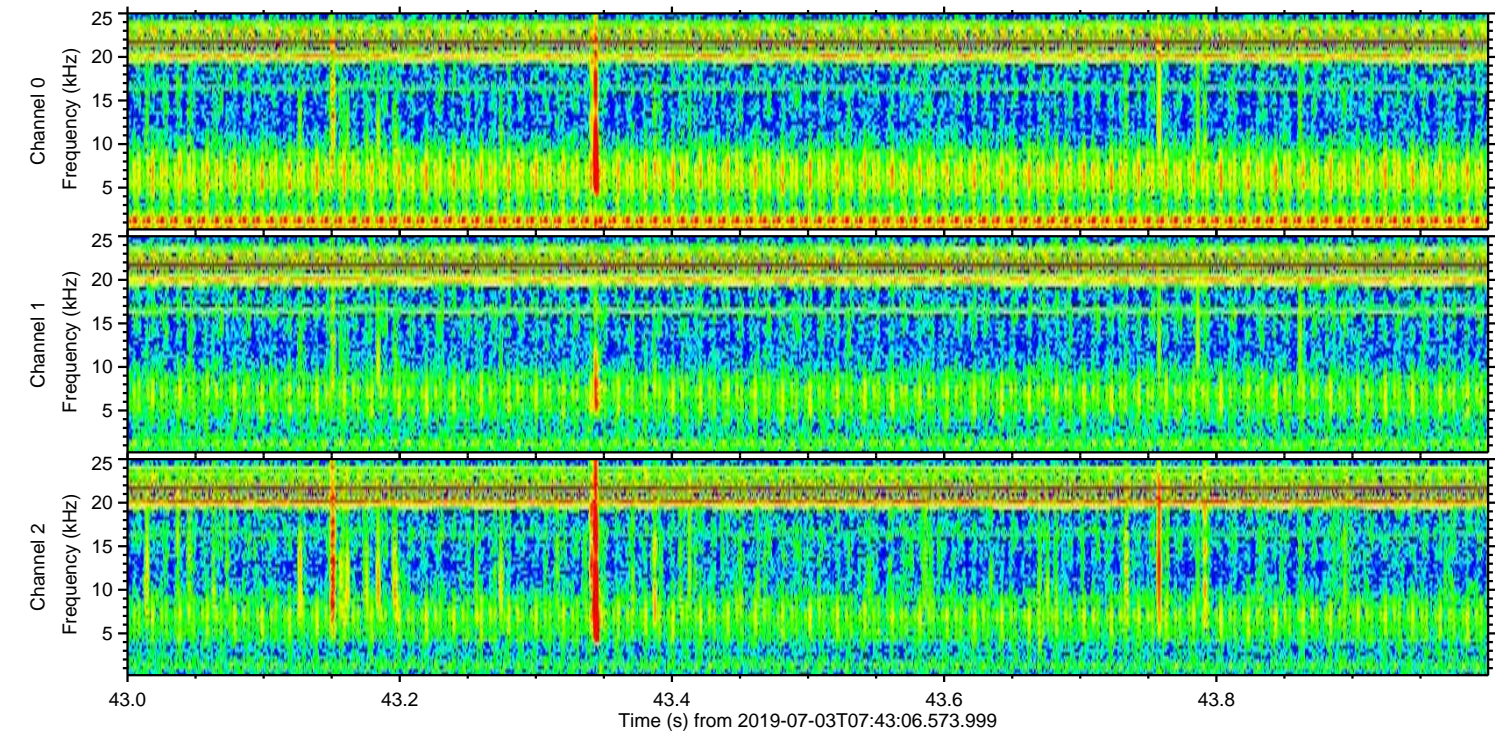
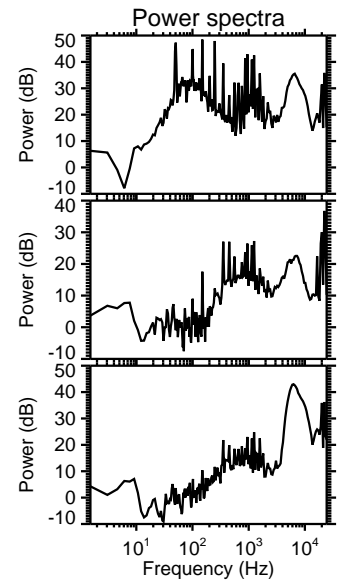
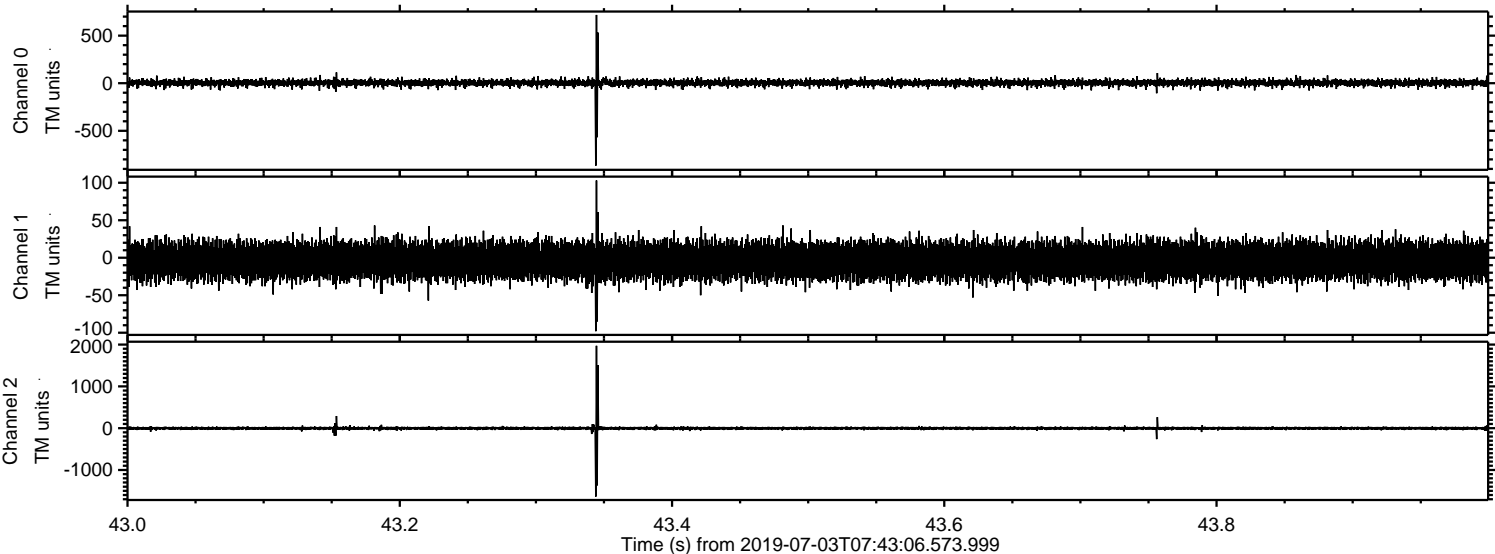

Processed Wed Jul 3 09:51:07 2019 by ELM ver.2012-10-06 from 001__elm20190703_074305__dat00.bin

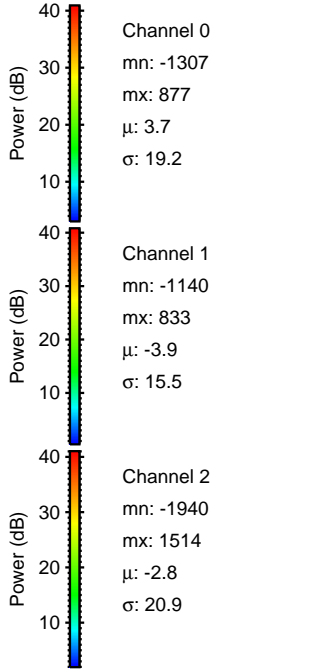
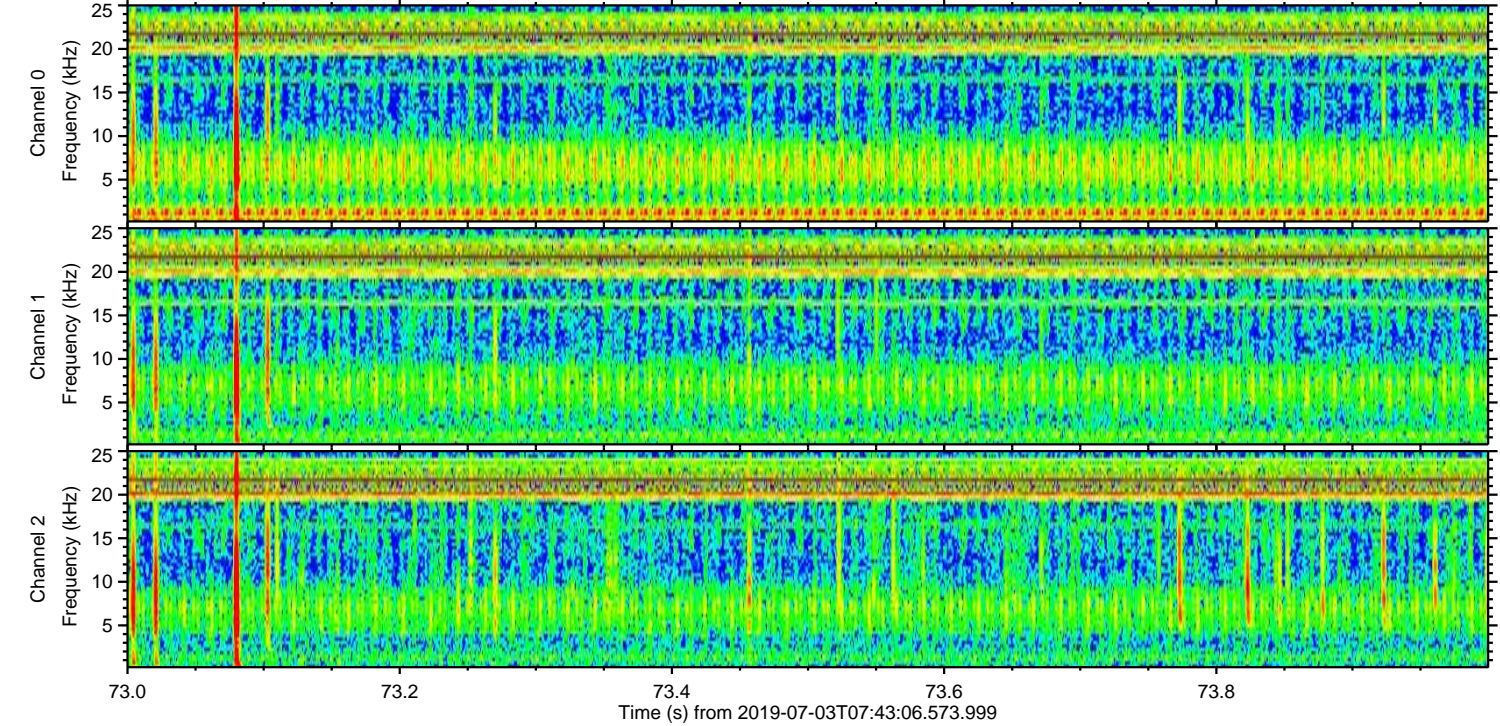
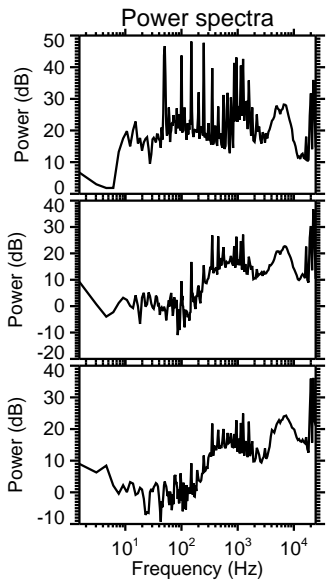
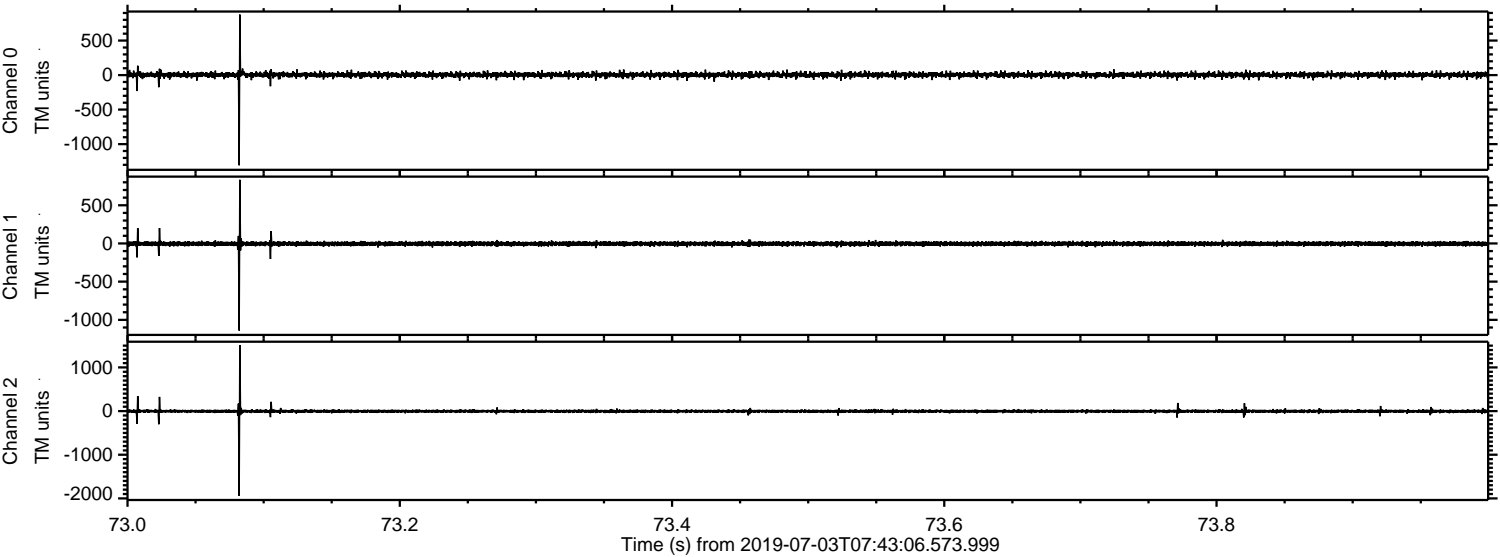

Processed Wed Jul 3 09:51:08 2019 by ELM ver.2012-10-06 from 001__elm20190703_074305__dat00.bin

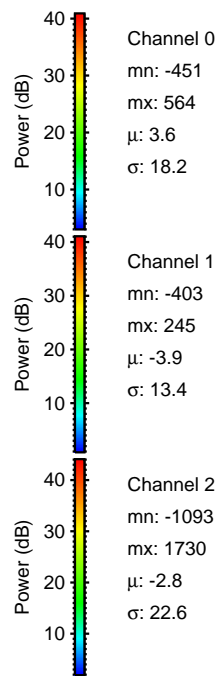
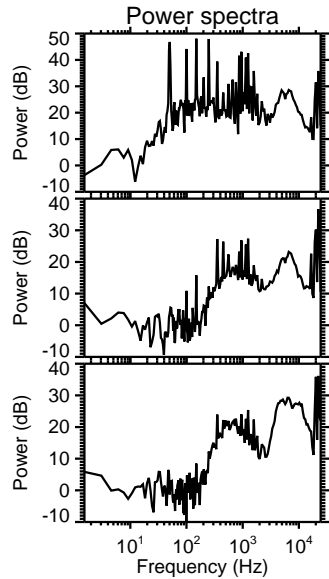
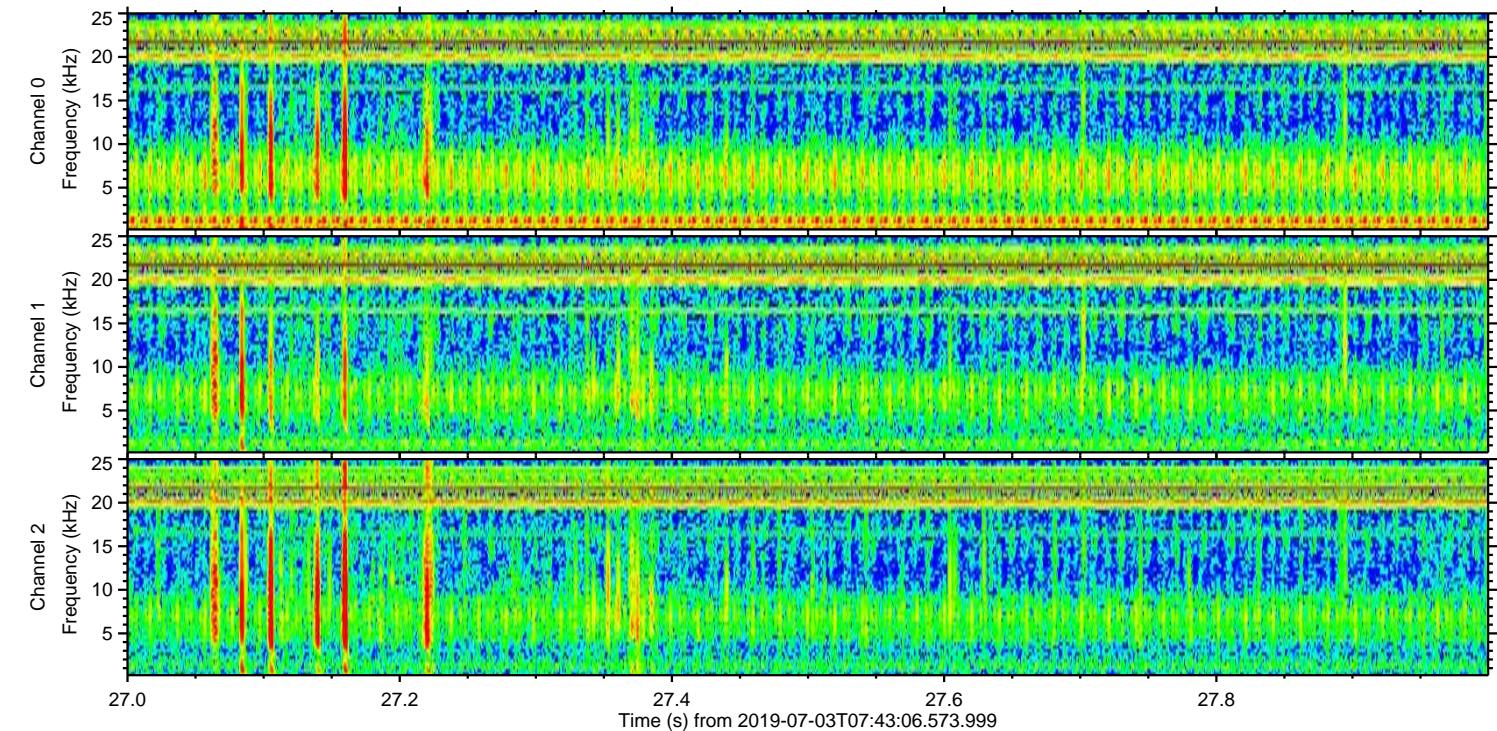
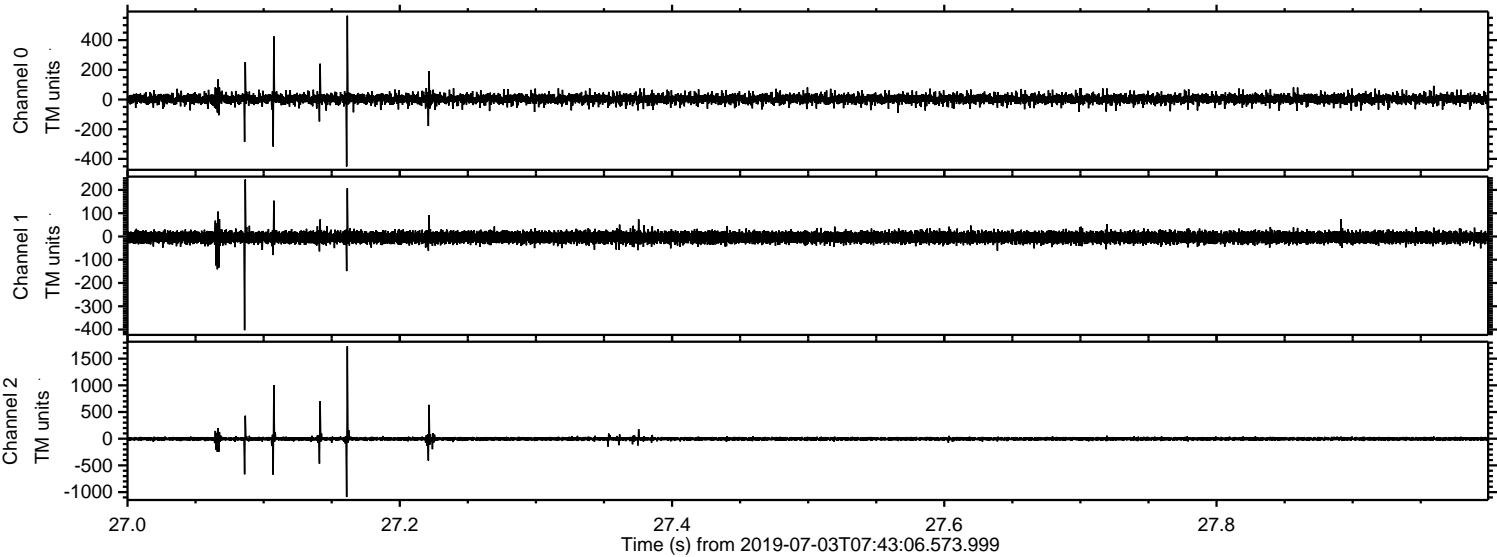

Processed Wed Jul 3 09:51:09 2019 by ELM ver.2012-10-06 from 001__elm20190703_074305__dat00.bin

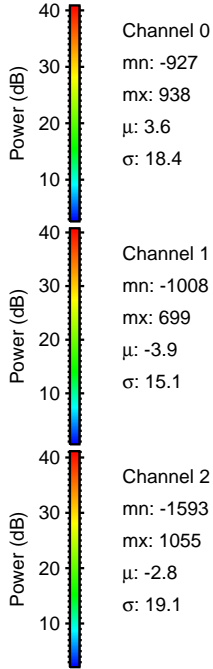
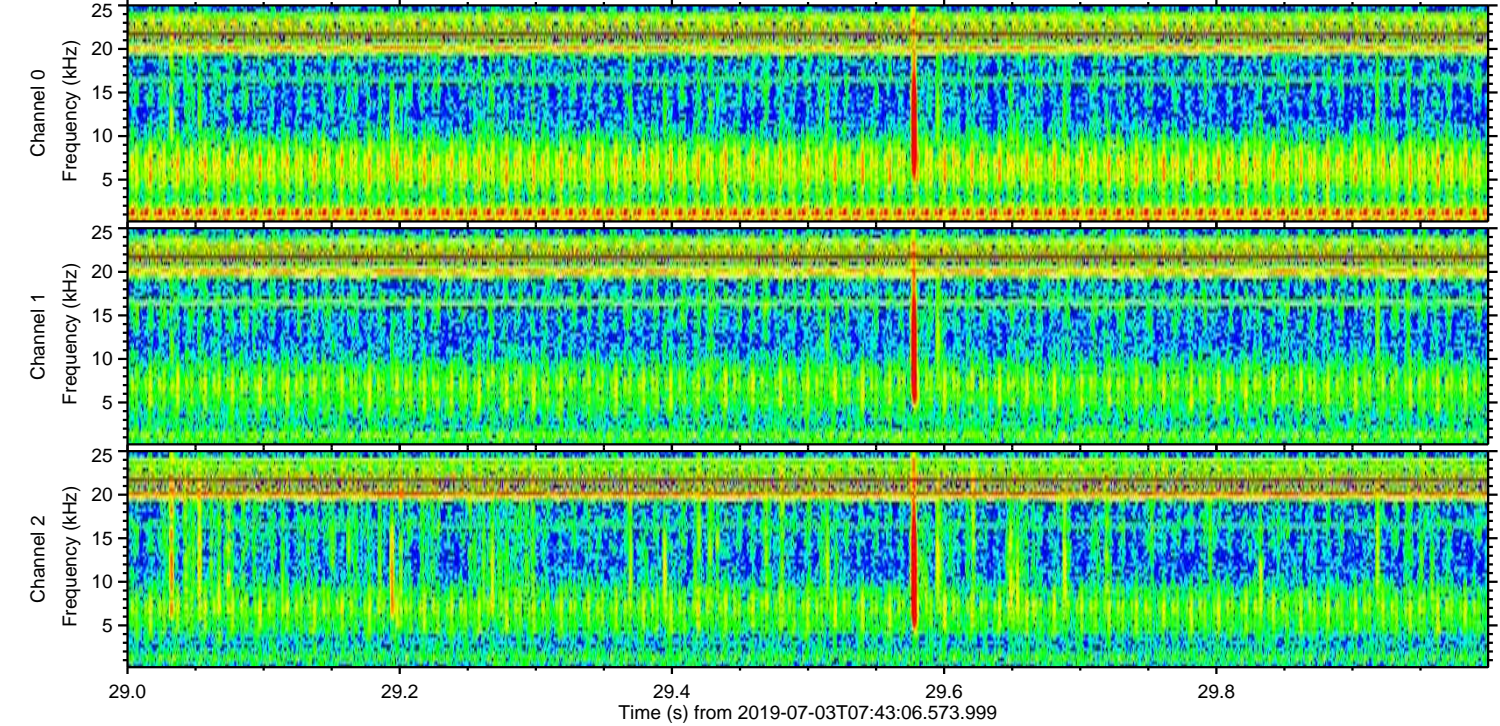
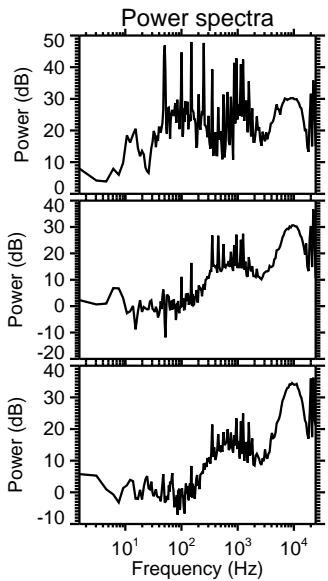
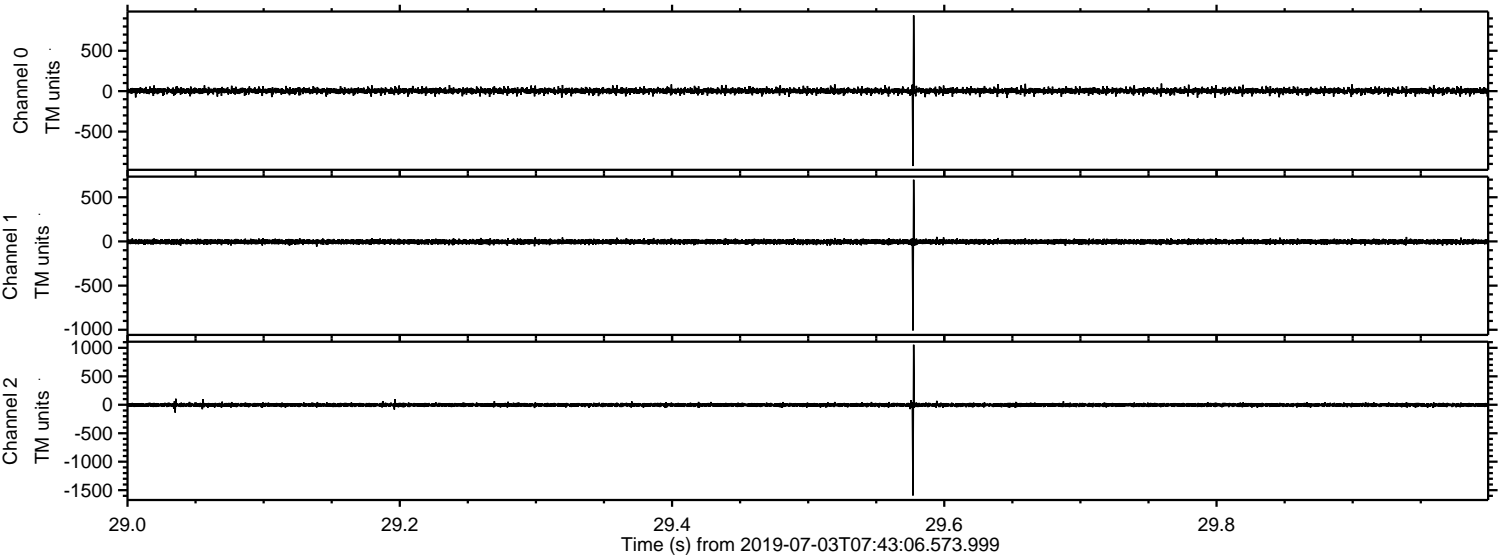

Channel 0
mn: -927
mx: 938
 μ : 3.6
 σ : 18.4

Channel 1
mn: -1008
mx: 699
 μ : -3.9
 σ : 15.1

Channel 2
mn: -1593
mx: 1055
 μ : -2.8
 σ : 19.1

Processed Wed Jul 3 09:51:10 2019 by ELM ver.2012-10-06 from 001__elm20190703_074305__dat00.bin

