

ELMAVAN 3D WAVEFORMS (Measured data sampled at 50 kHz) 51000 packets of 144 samples from 2019-07-03T07:18:05.560.000.

Processed Wed Jul 3 09:25:53 2019 by ELM ver.2012-10-06 from 001__elm20190703_071804__dat00.bin

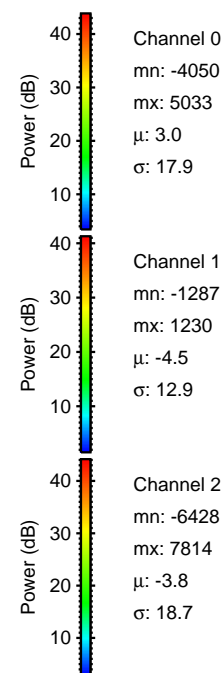

Processed Wed Jul 3 09:26:02 2019 by ELM ver.2012-10-06 from 001__elm20190703_071804__dat00.bin

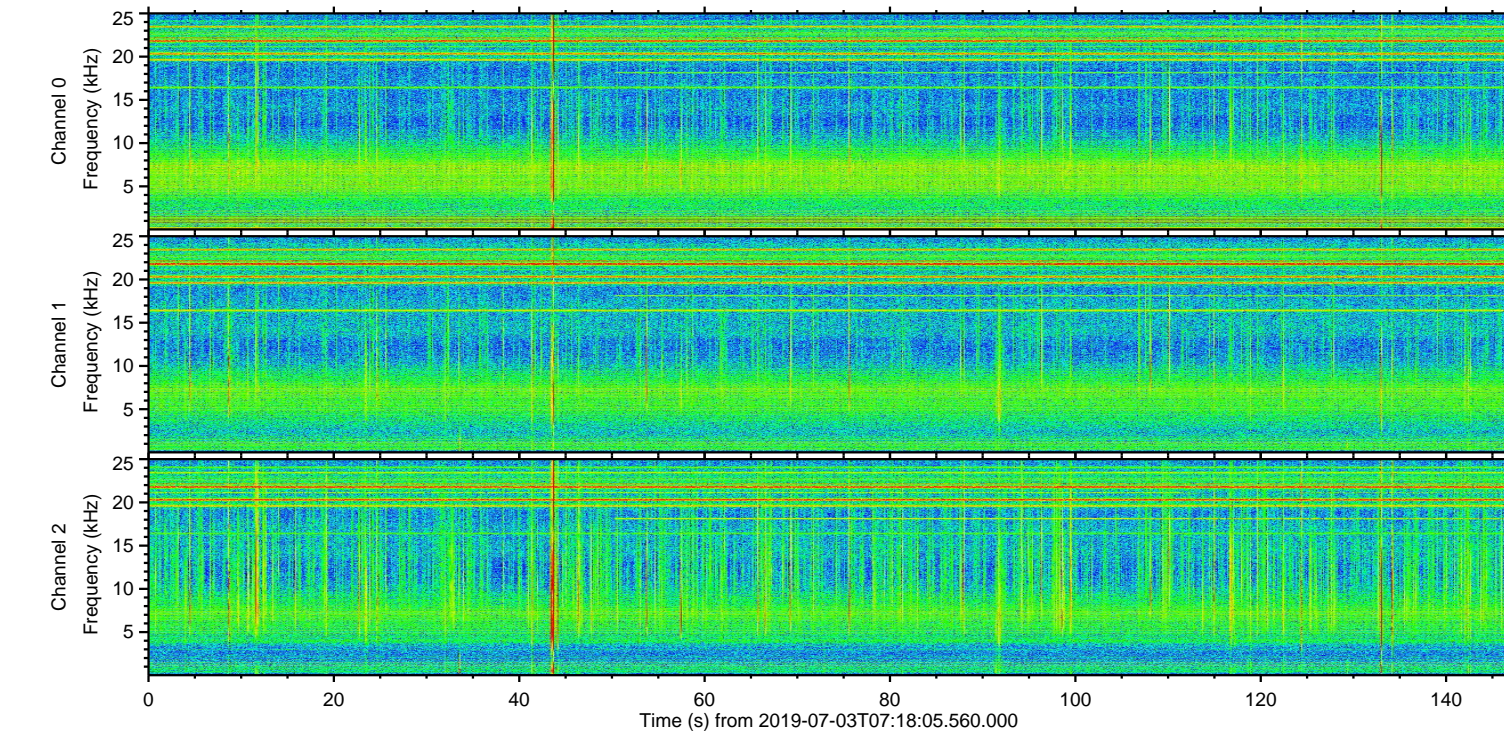
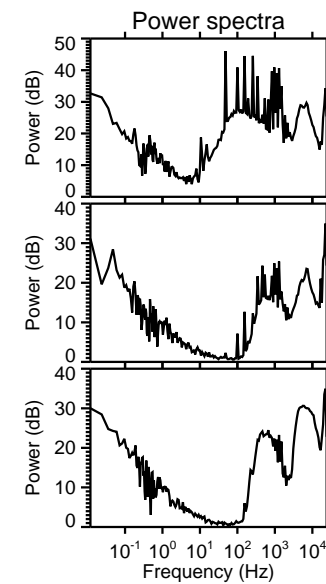
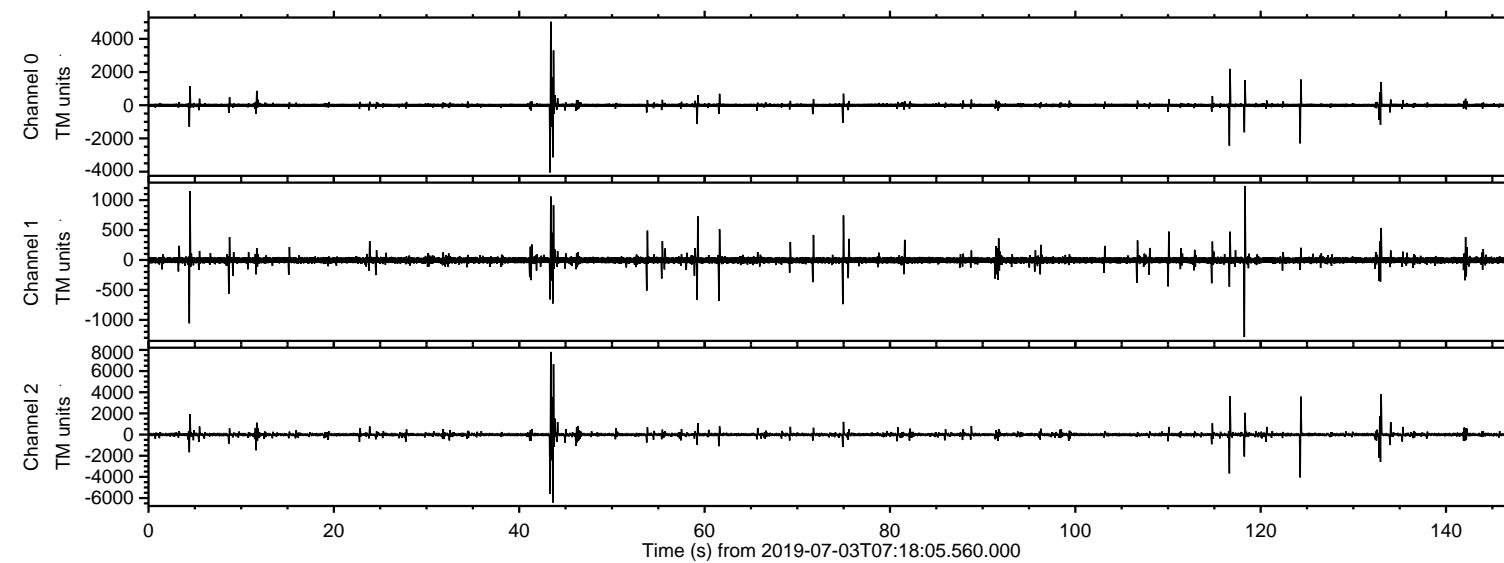
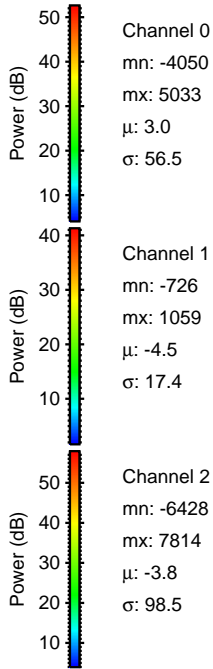
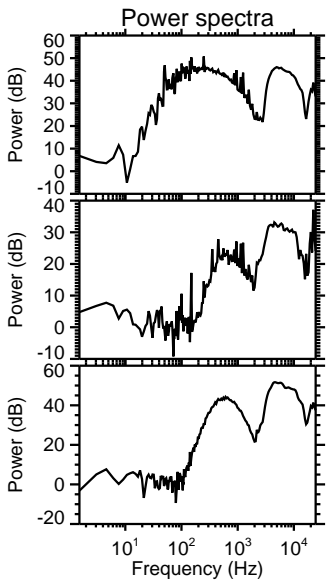
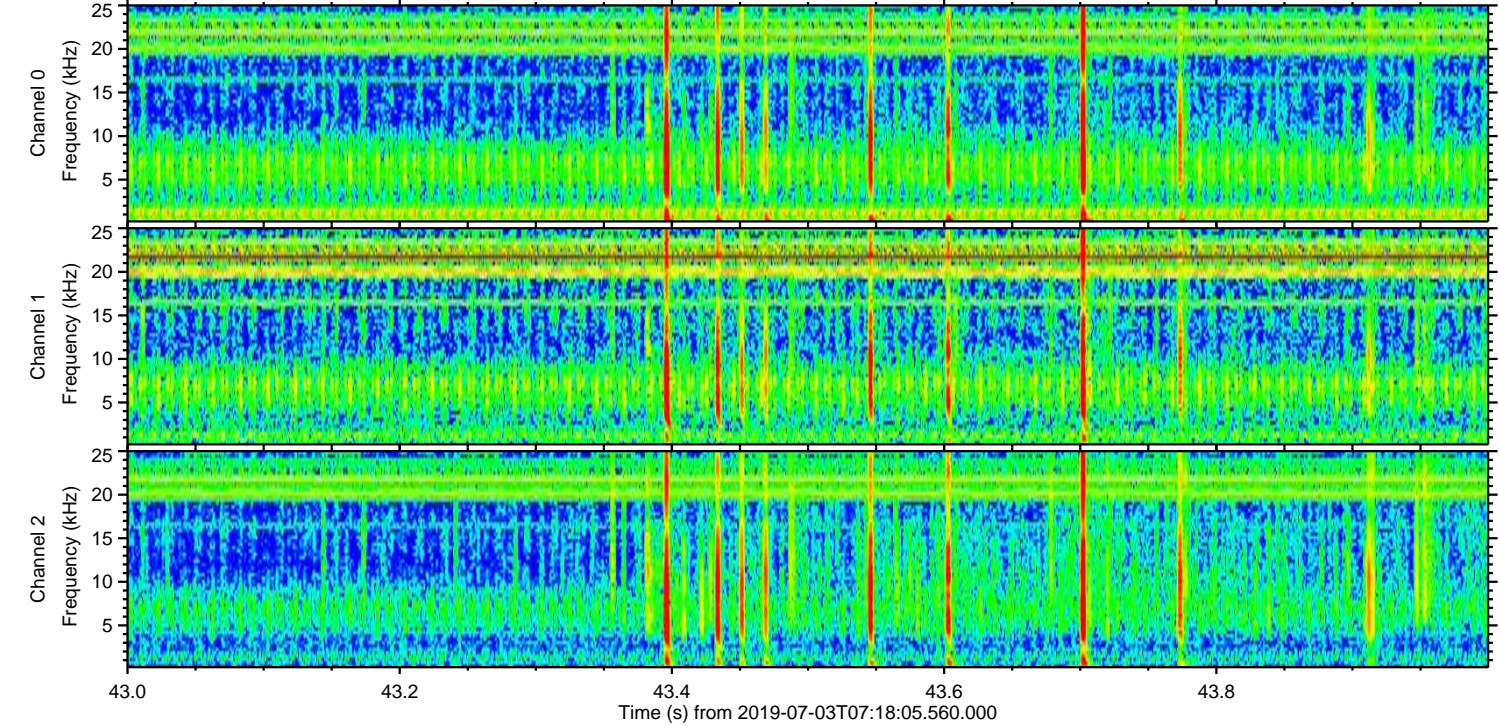
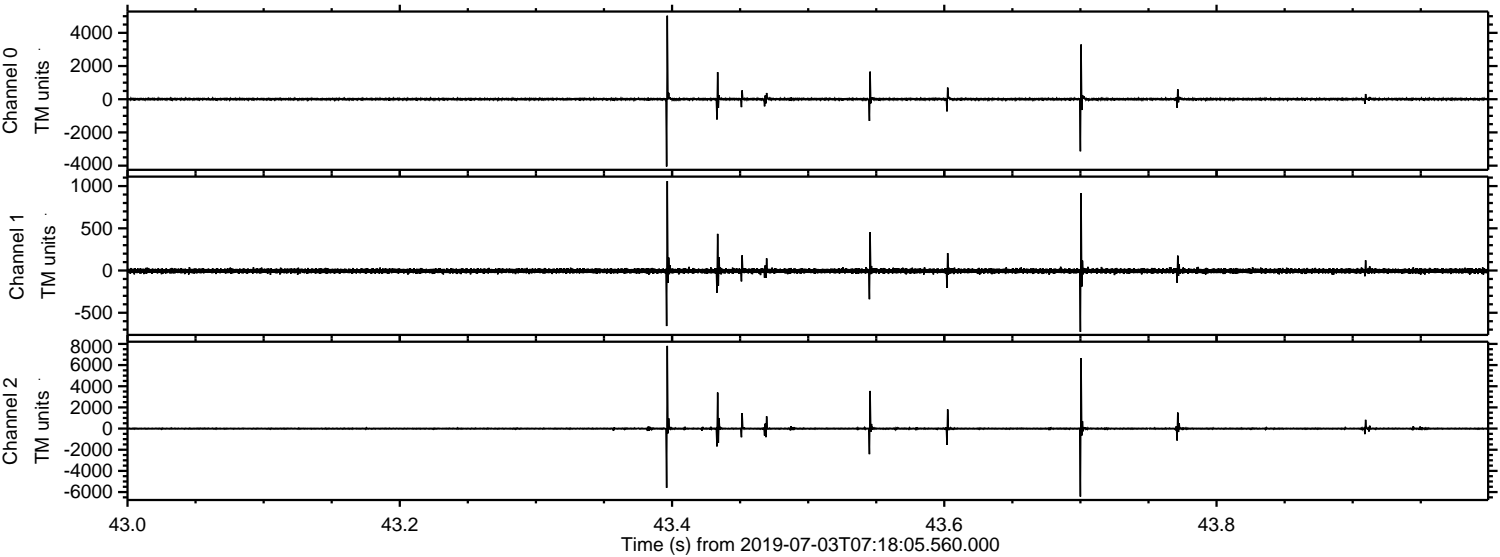

ELMAVAN 3D WAVEFORMS (Measured data sampled at 50 kHz) 51000 packets of 144 samples from 2019-07-03T07:18:05.560.000. Part 125/147

Processed Wed Jul 3 09:26:03 2019 by ELM ver.2012-10-06 from 001__elm20190703_071804__dat00.bin

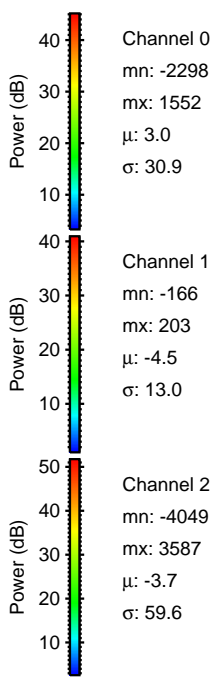
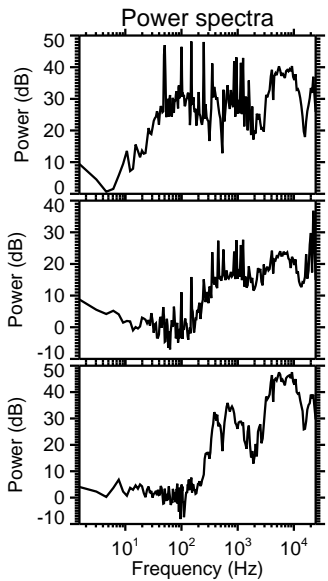
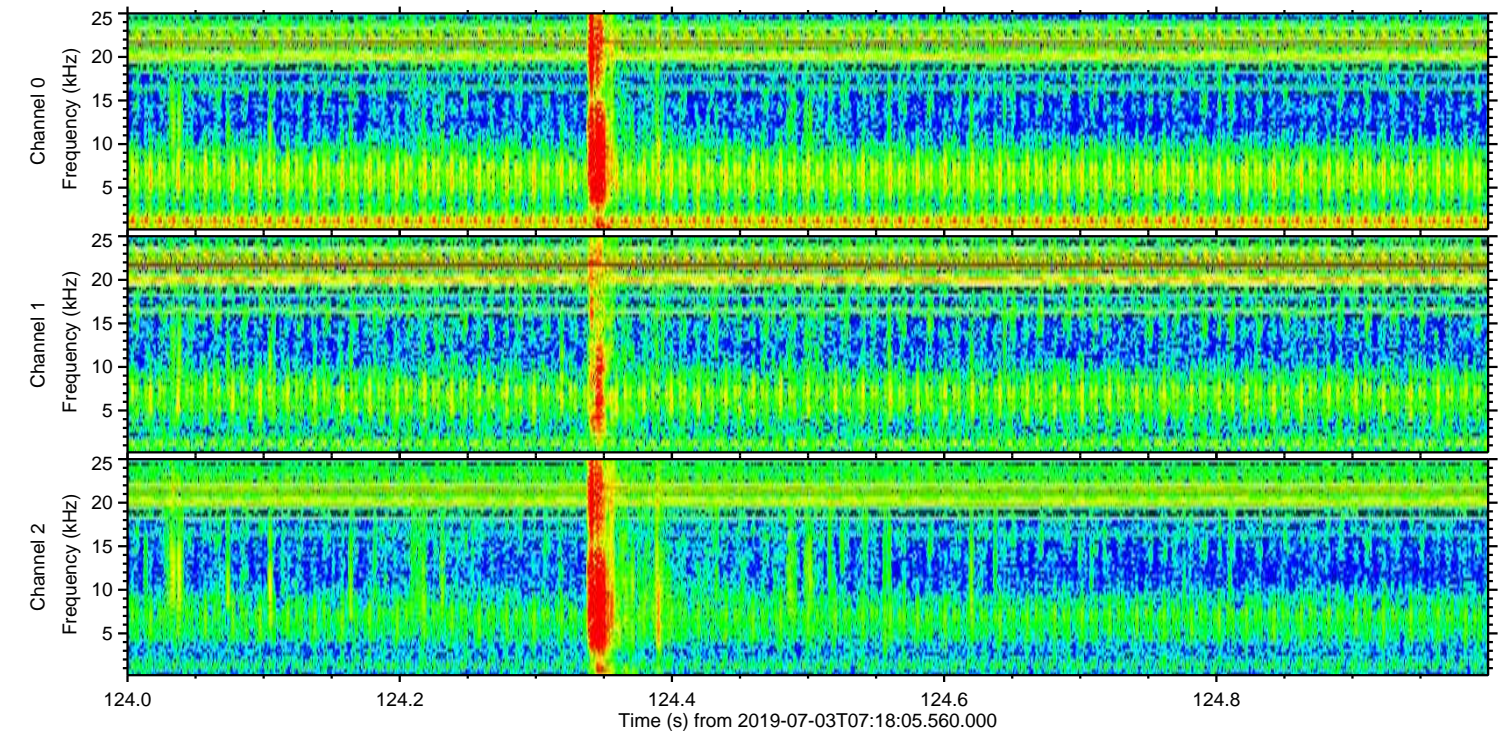
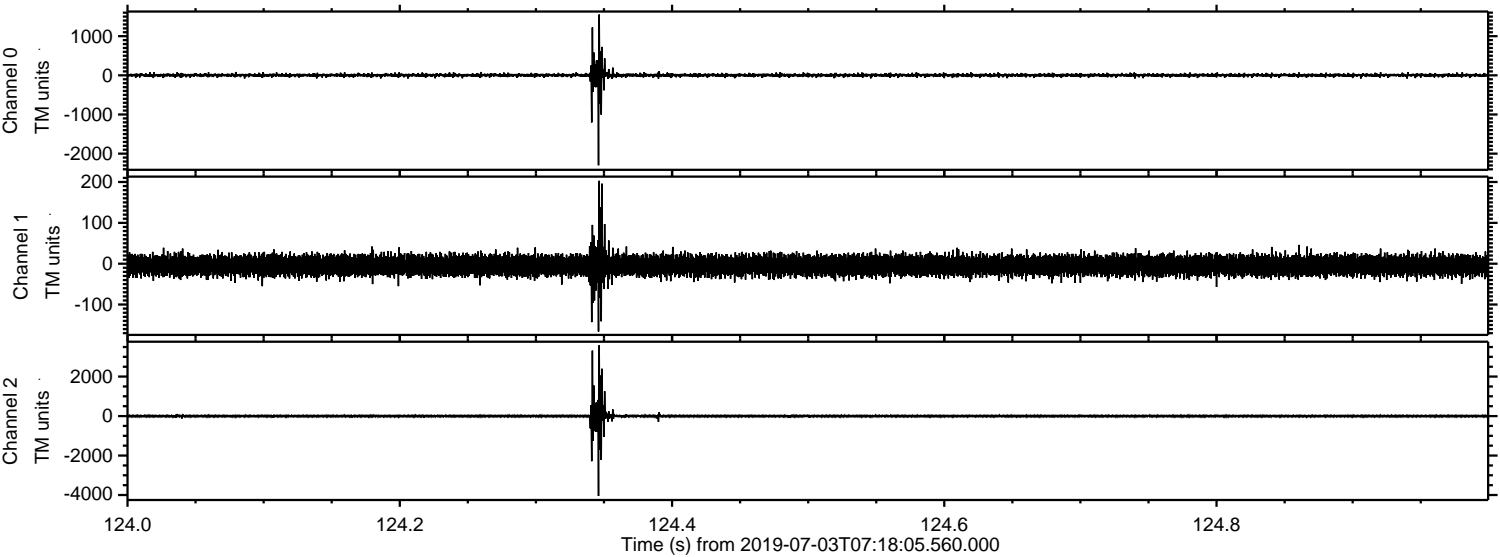

ELMAVAN 3D WAVEFORMS (Measured data sampled at 50 kHz) 51000 packets of 144 samples from 2019-07-03T07:18:05.560.000. Part 133/147

Processed Wed Jul 3 09:26:03 2019 by ELM ver.2012-10-06 from 001__elm20190703_071804__dat00.bin

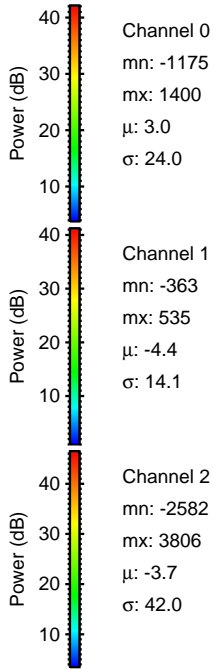
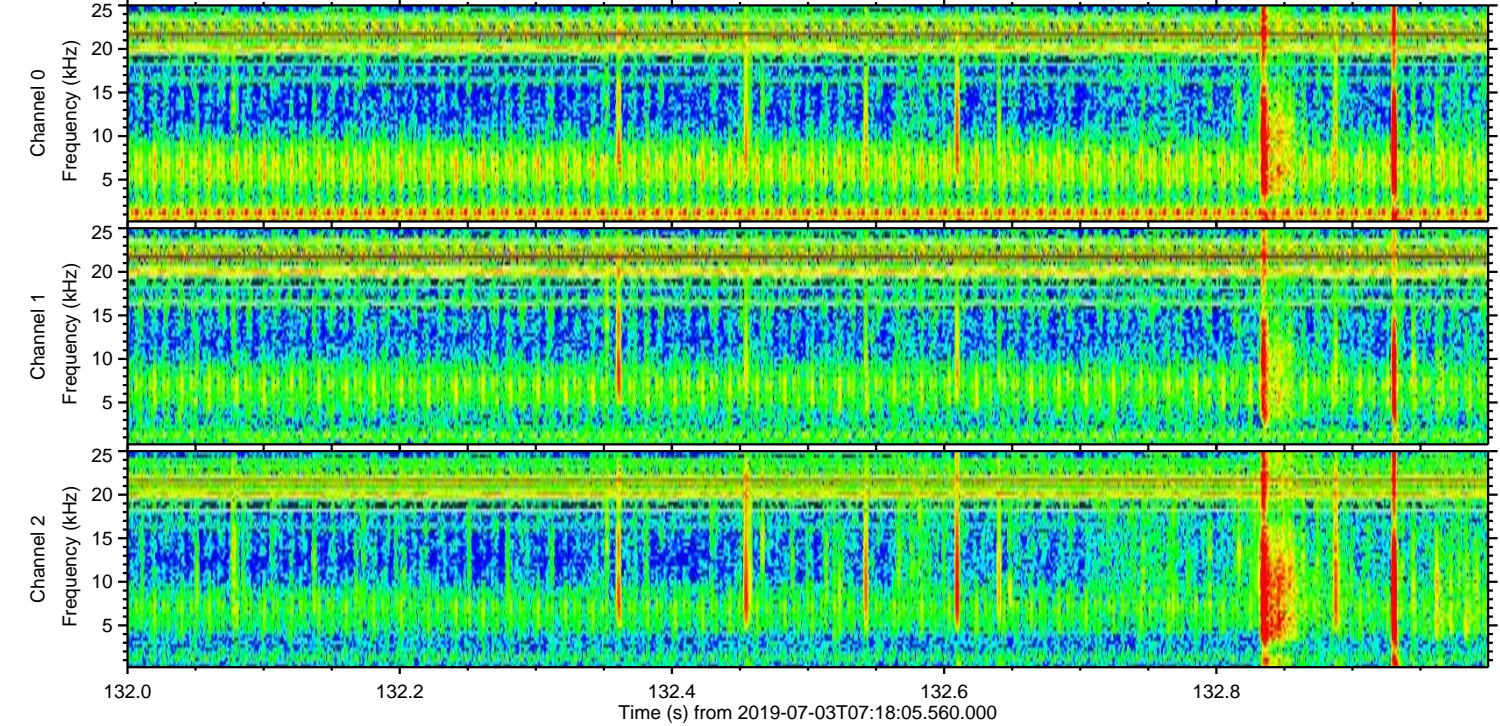
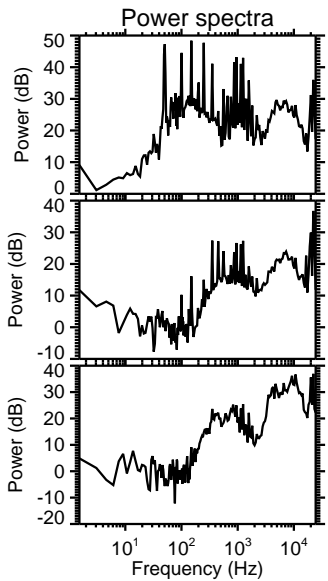
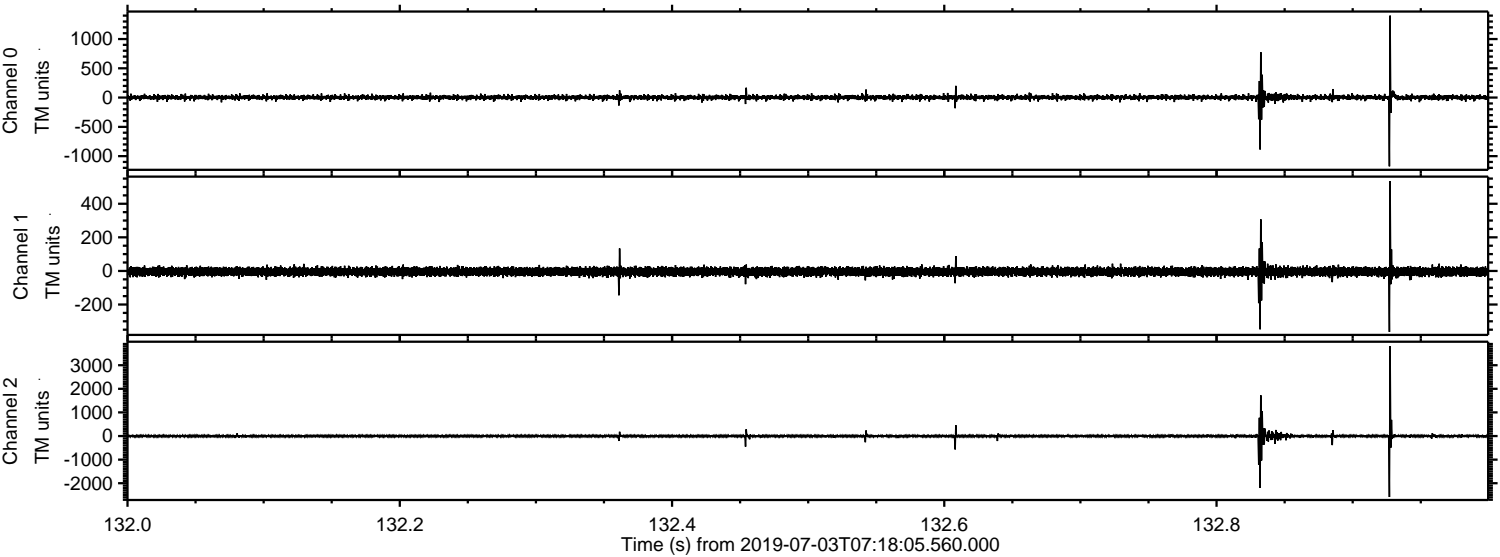

ELMAVAN 3D WAVEFORMS (Measured data sampled at 50 kHz) 51000 packets of 144 samples from 2019-07-03T07:18:05.560.000. Part 117/147

Processed Wed Jul 3 09:26:04 2019 by ELM ver.2012-10-06 from 001__elm20190703_071804__dat00.bin

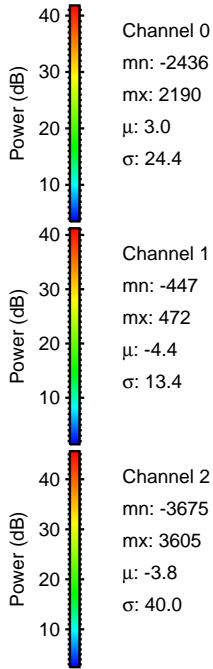
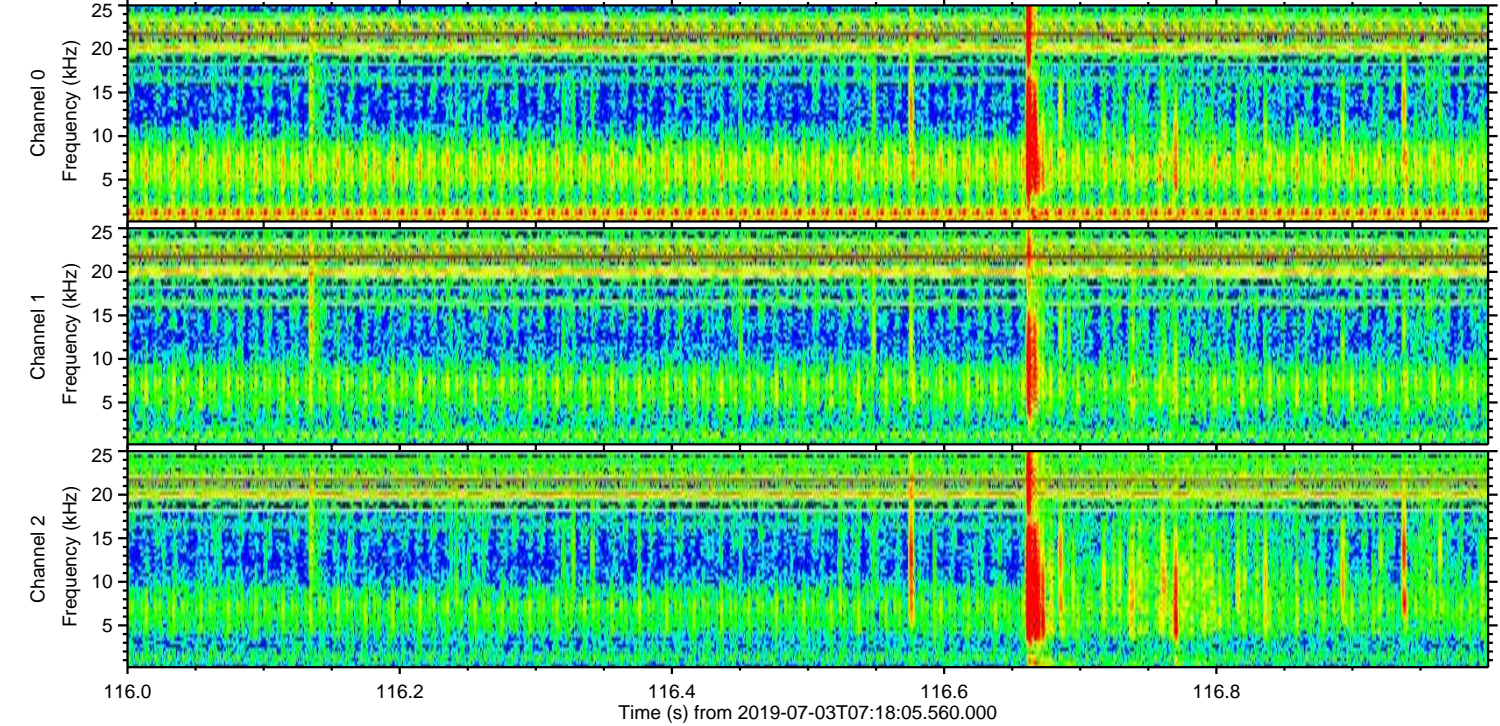
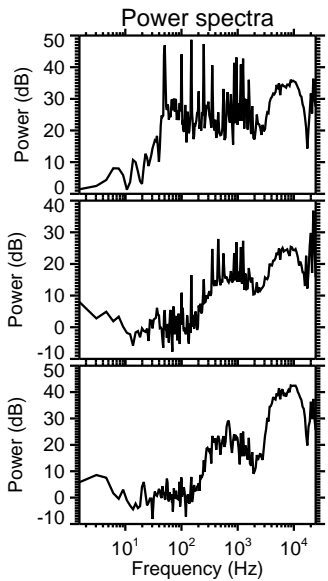
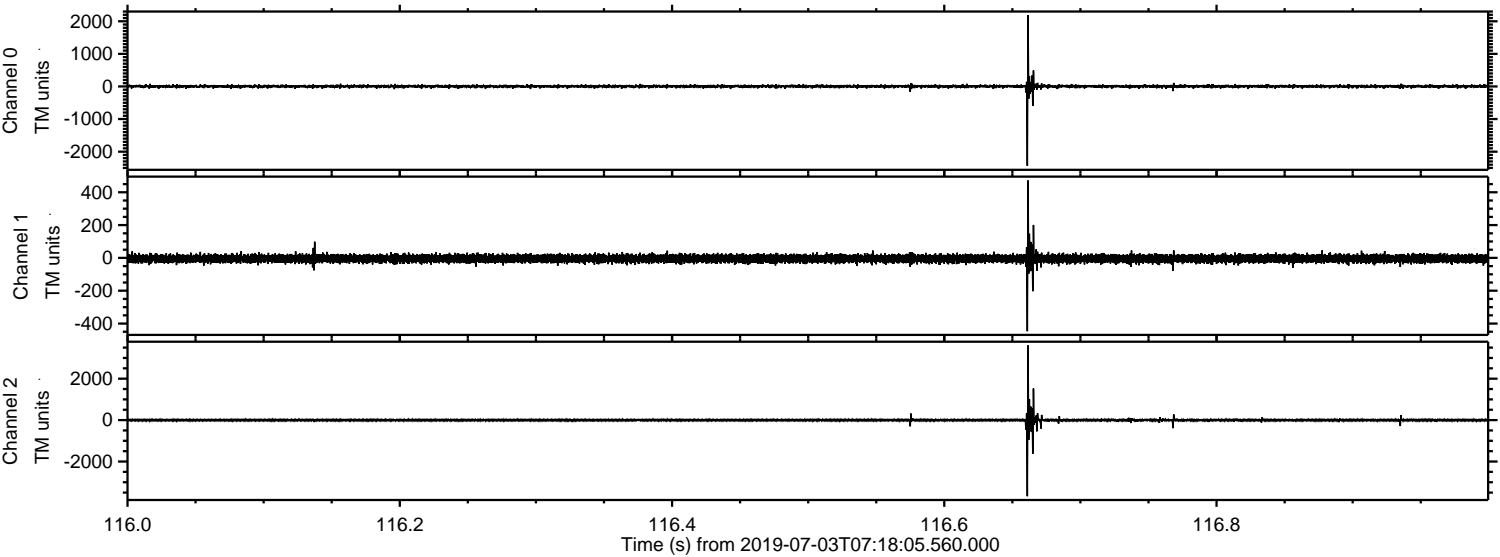

ELMAVAN 3D WAVEFORMS (Measured data sampled at 50 kHz) 51000 packets of 144 samples from 2019-07-03T07:18:05.560.000. Part 119/147

Processed Wed Jul 3 09:26:04 2019 by ELM ver.2012-10-06 from 001__elm20190703_071804__dat00.bin

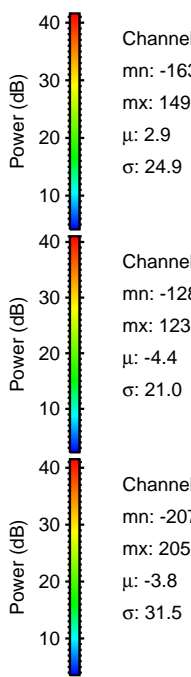
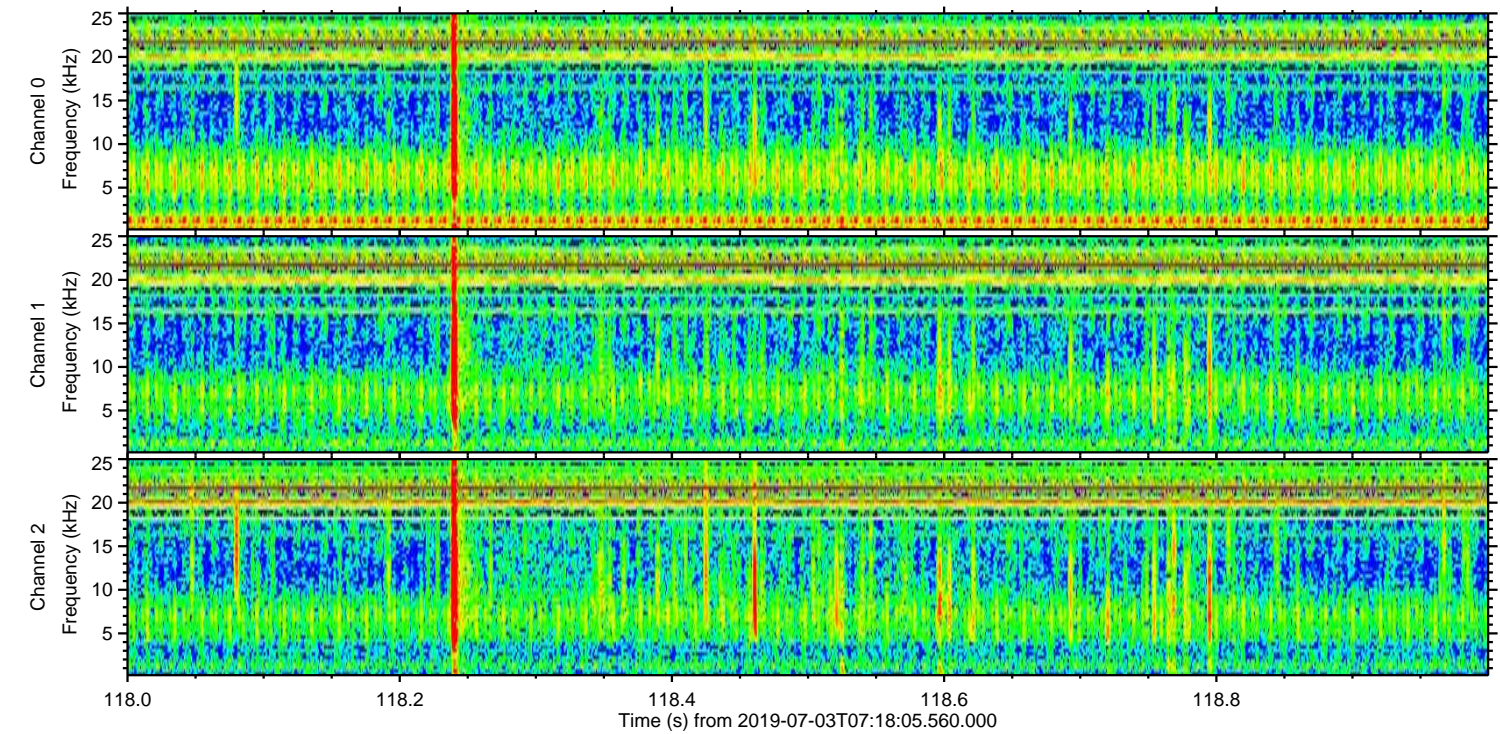
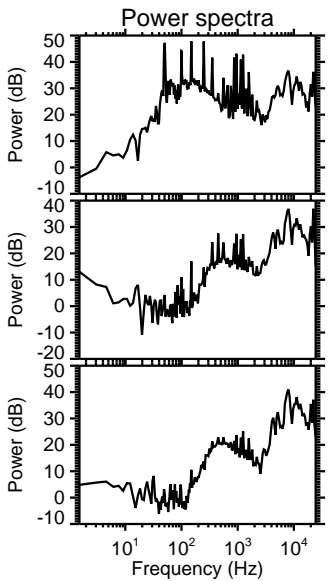
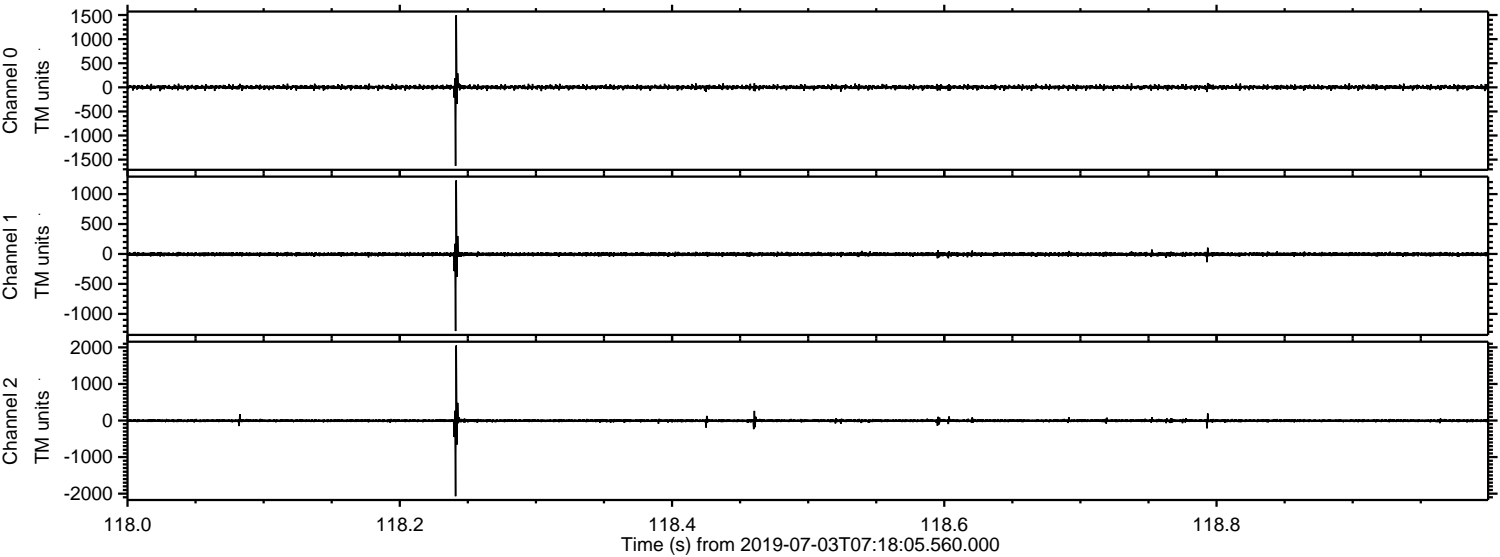

Channel 0
mn: -1630
mx: 1498
 μ : 2.9
 σ : 24.9

Channel 1
mn: -1287
mx: 1230
 μ : -4.4
 σ : 21.0

Channel 2
mn: -2070
mx: 2053
 μ : -3.8
 σ : 31.5

Processed Wed Jul 3 09:26:05 2019 by ELM ver.2012-10-06 from 001__elm20190703_071804__dat00.bin

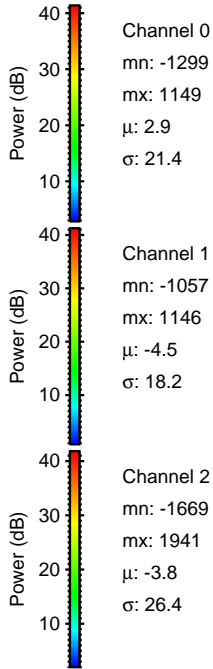
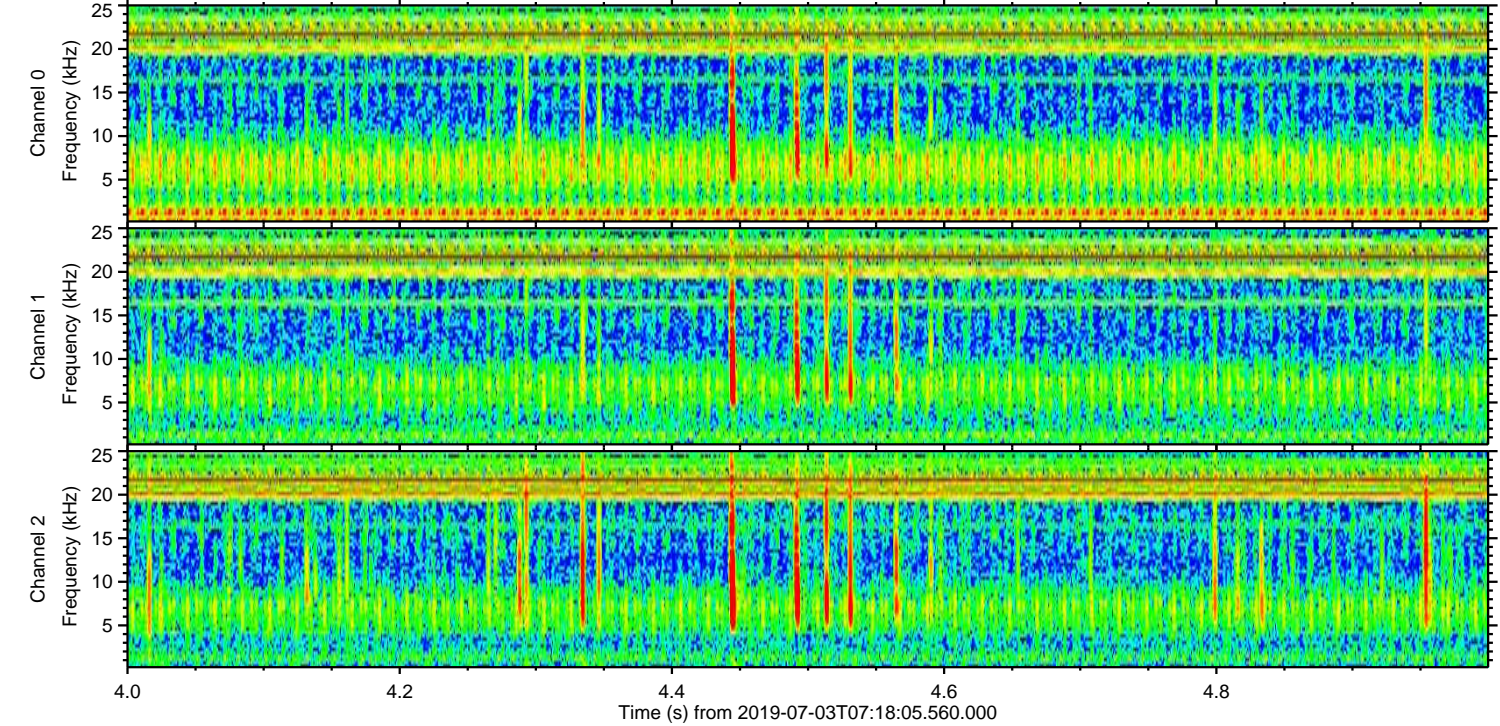
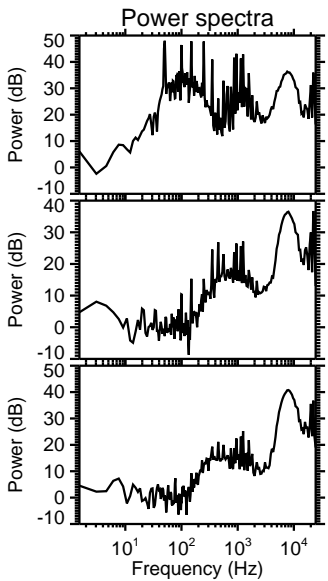
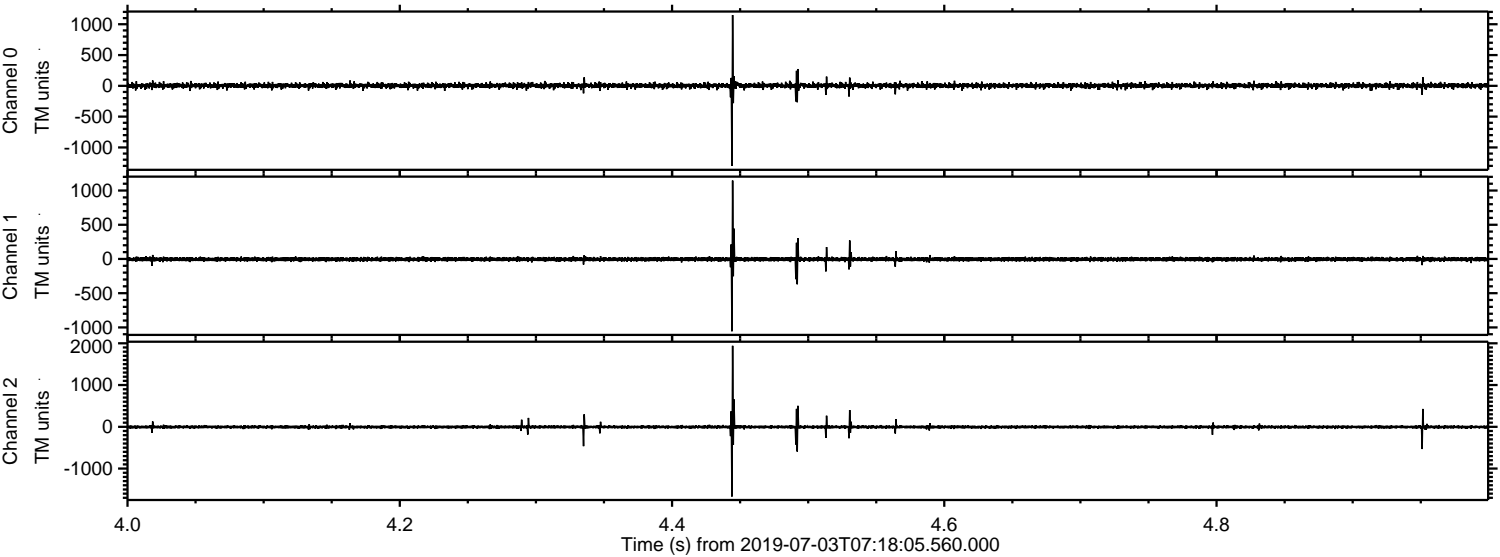

Channel 0
mn: -1299
mx: 1149
 μ : 2.9
 σ : 21.4

Channel 1
mn: -1057
mx: 1146
 μ : -4.5
 σ : 18.2

Channel 2
mn: -1669
mx: 1941
 μ : -3.8
 σ : 26.4

Processed Wed Jul 3 09:26:06 2019 by ELM ver.2012-10-06 from 001__elm20190703_071804__dat00.bin

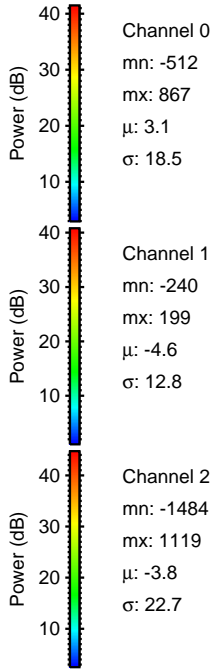
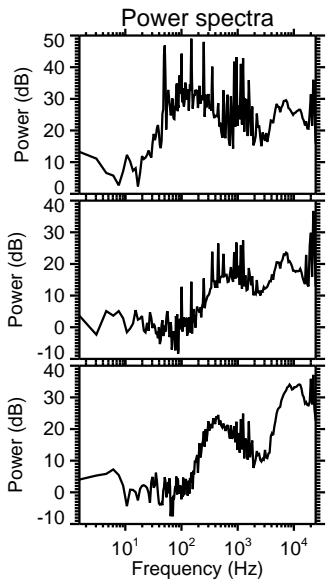
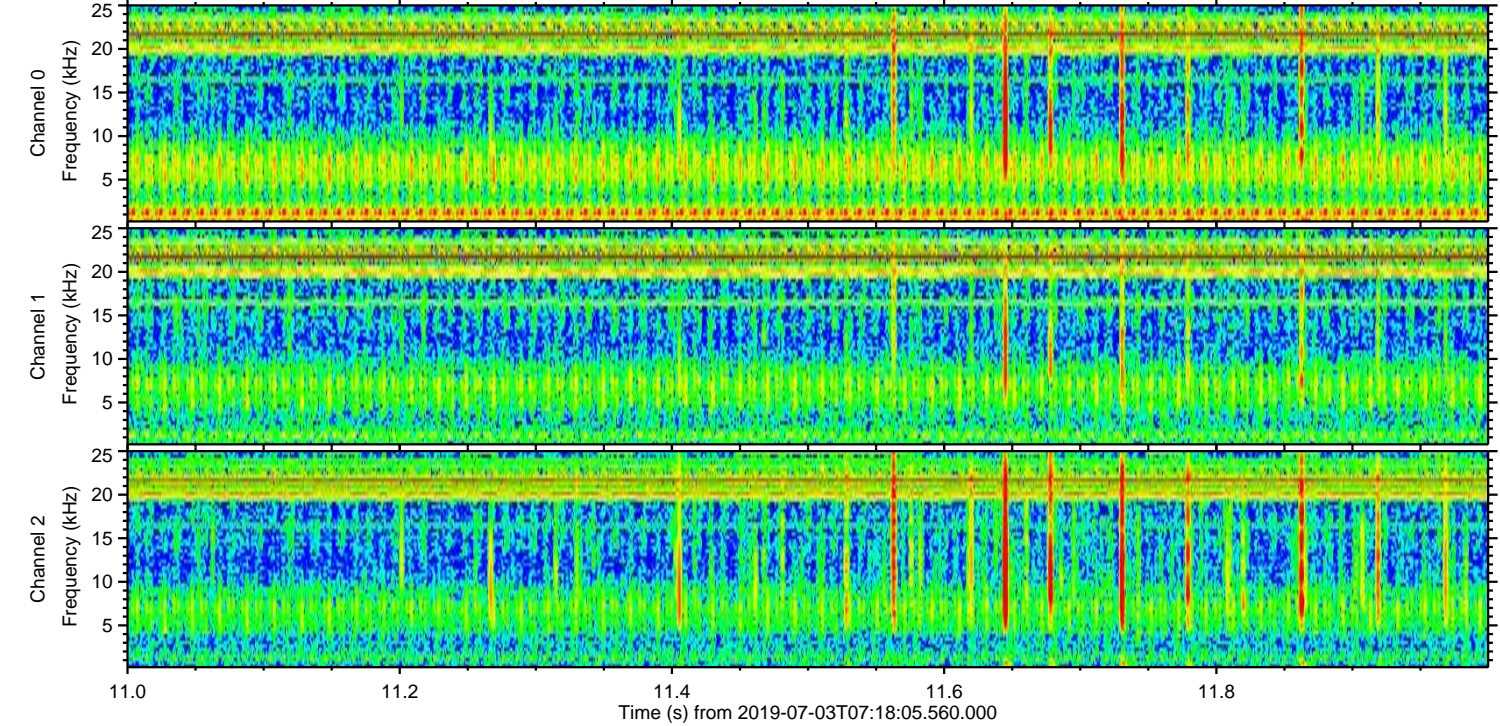
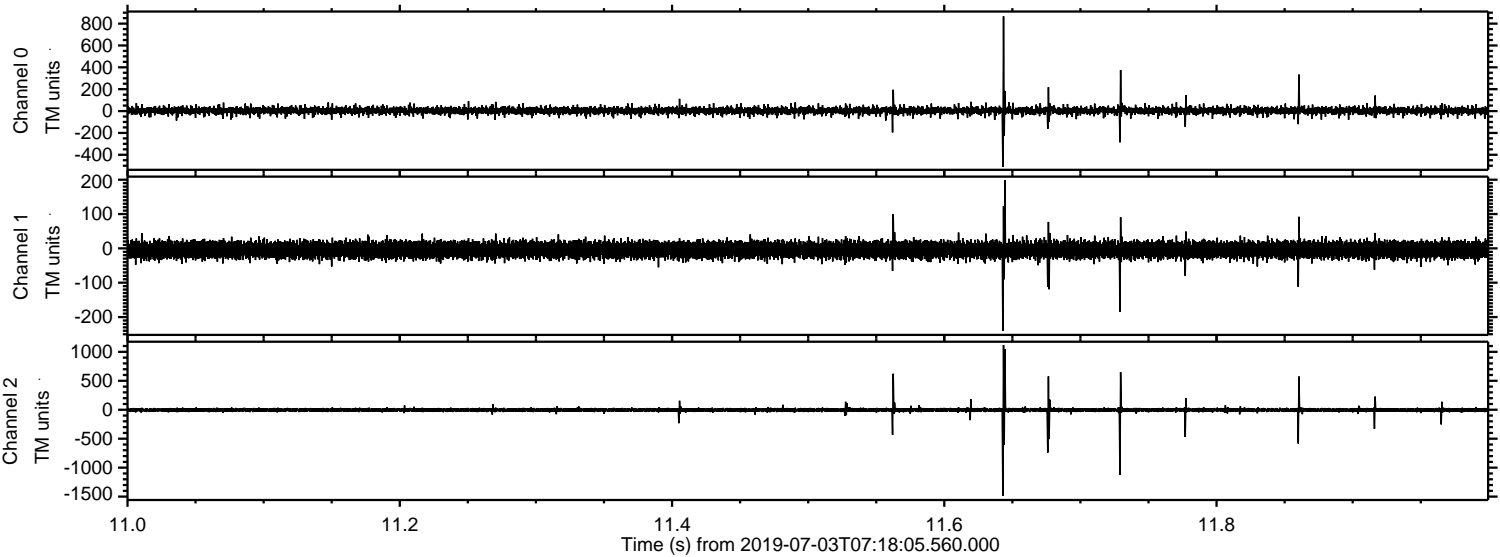

Processed Wed Jul 3 09:26:07 2019 by ELM ver.2012-10-06 from 001__elm20190703_071804__dat00.bin

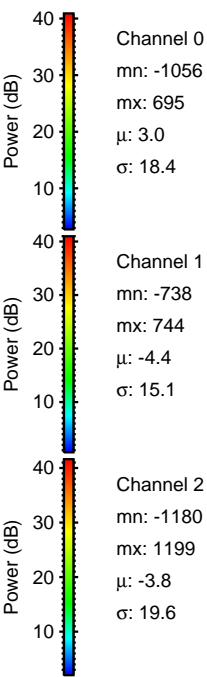
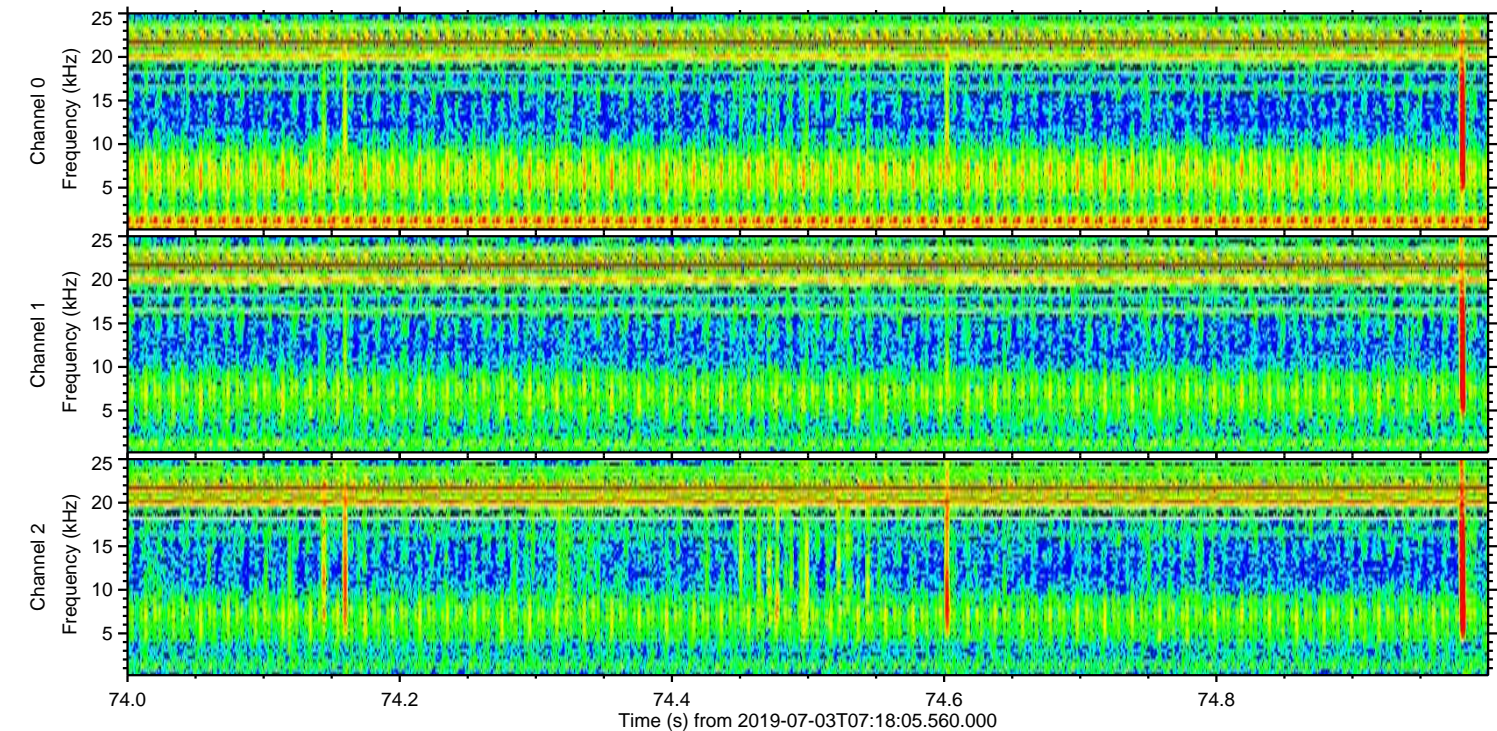
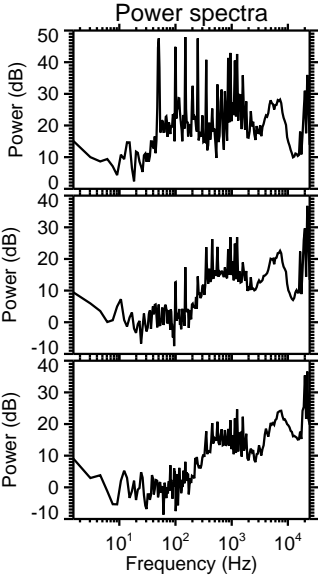
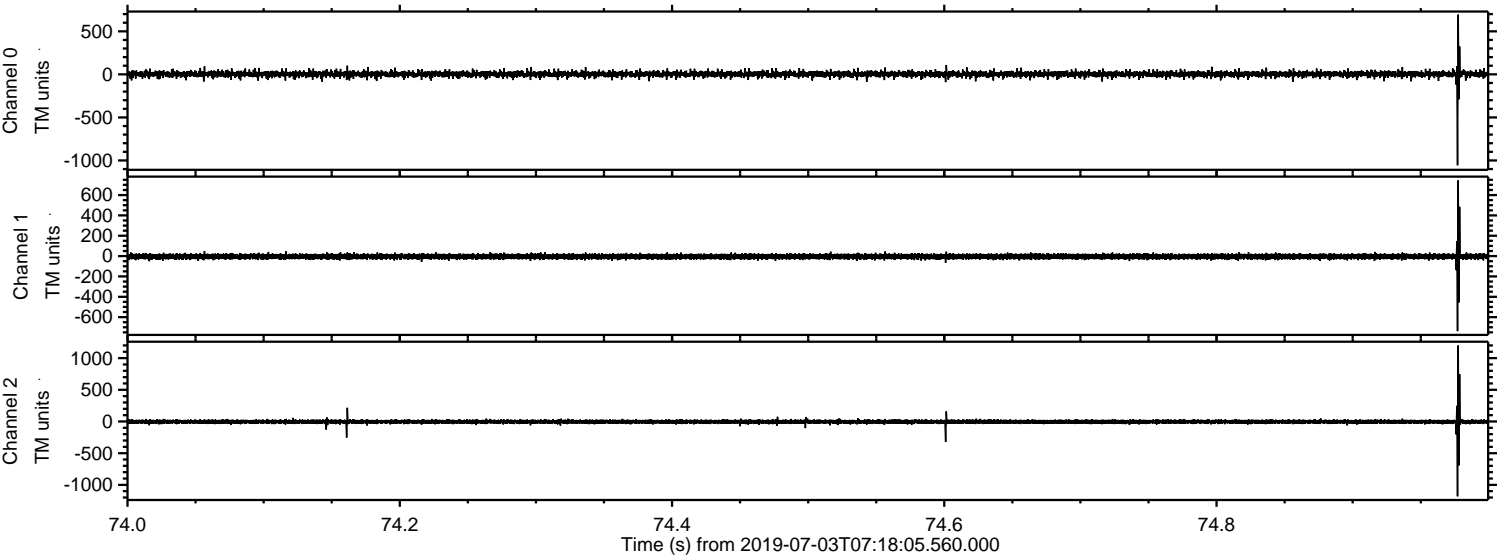

Processed Wed Jul 3 09:26:07 2019 by ELM ver.2012-10-06 from 001__elm20190703_071804__dat00.bin

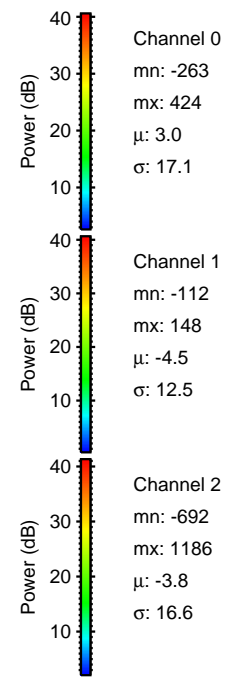
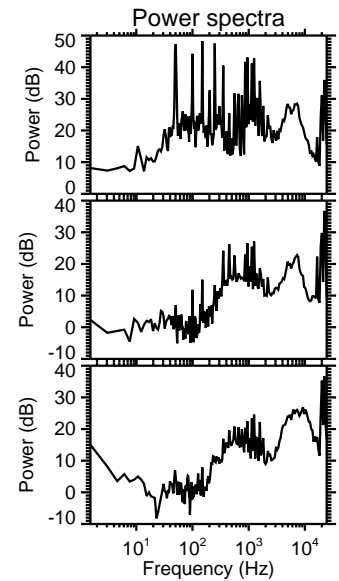
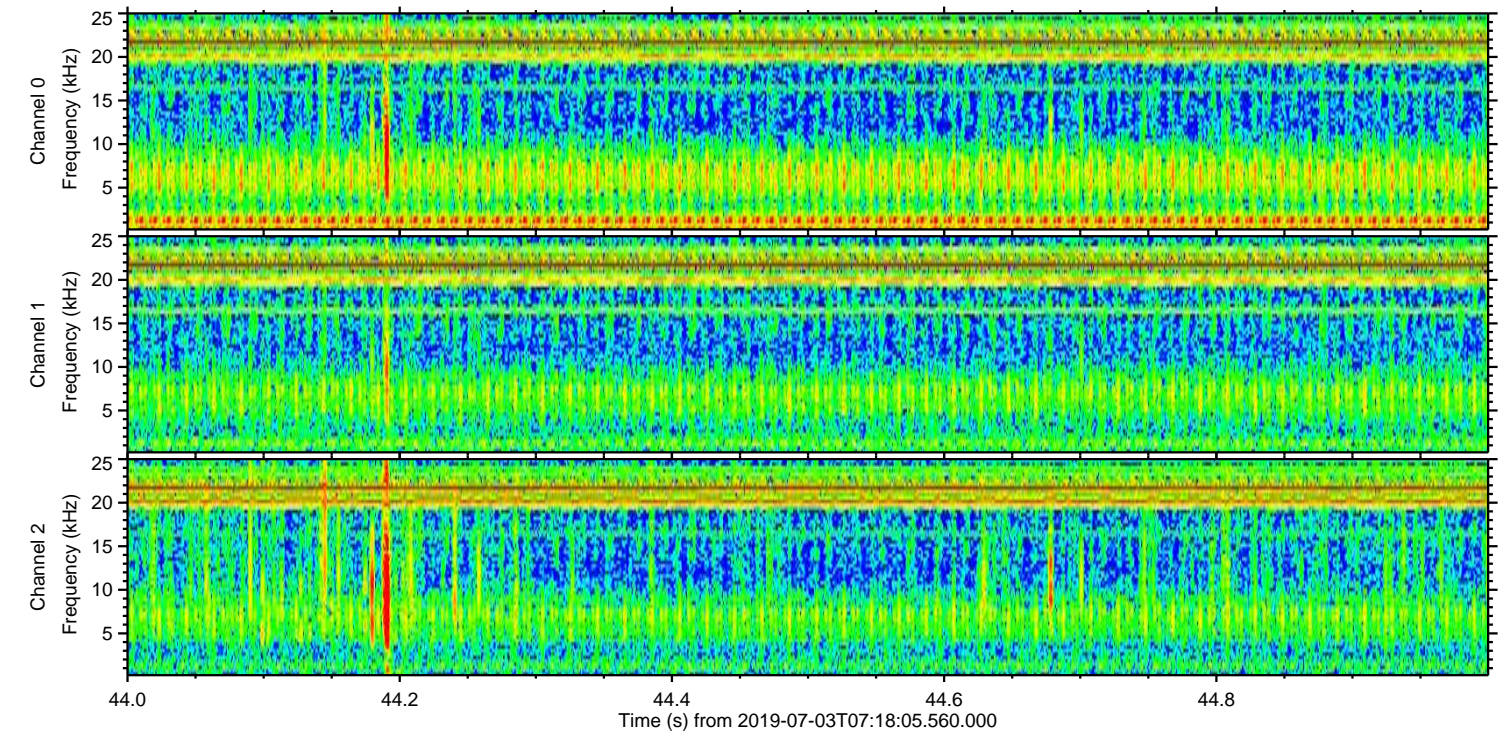
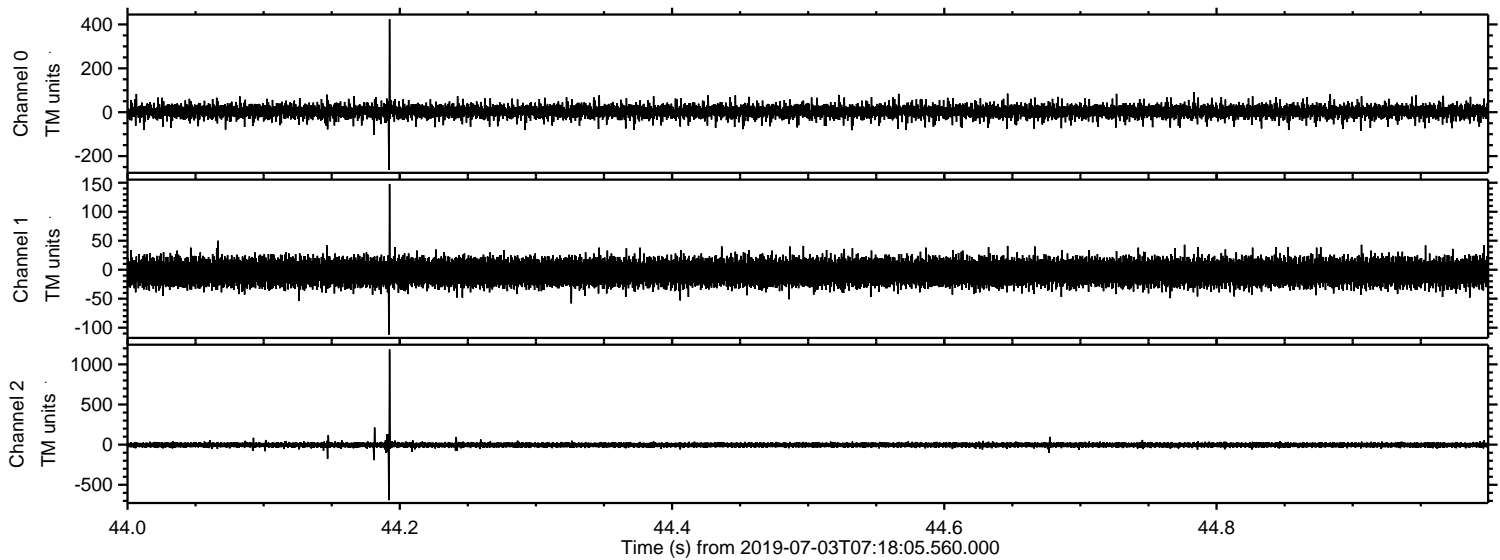

Channel 0
mn: -263
mx: 424
 μ : 3.0
 σ : 17.1

Channel 1
mn: -112
mx: 148
 μ : -4.5
 σ : 12.5

Channel 2
mn: -692
mx: 1186
 μ : -3.8
 σ : 16.6

