

ELMAVAN 3D WAVEFORMS (Measured data sampled at 50 kHz) 51000 packets of 144 samples from 2019-07-03T07:03:04.950.000.

Processed Wed Jul 3 09:11:01 2019 by ELM ver.2012-10-06 from 001__elm20190703_070303__dat00.bin

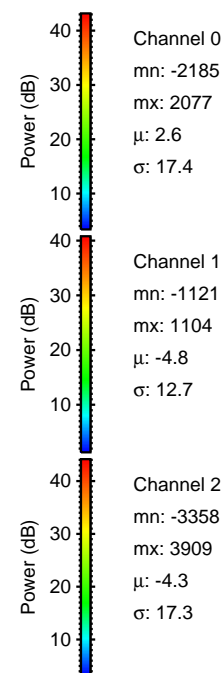
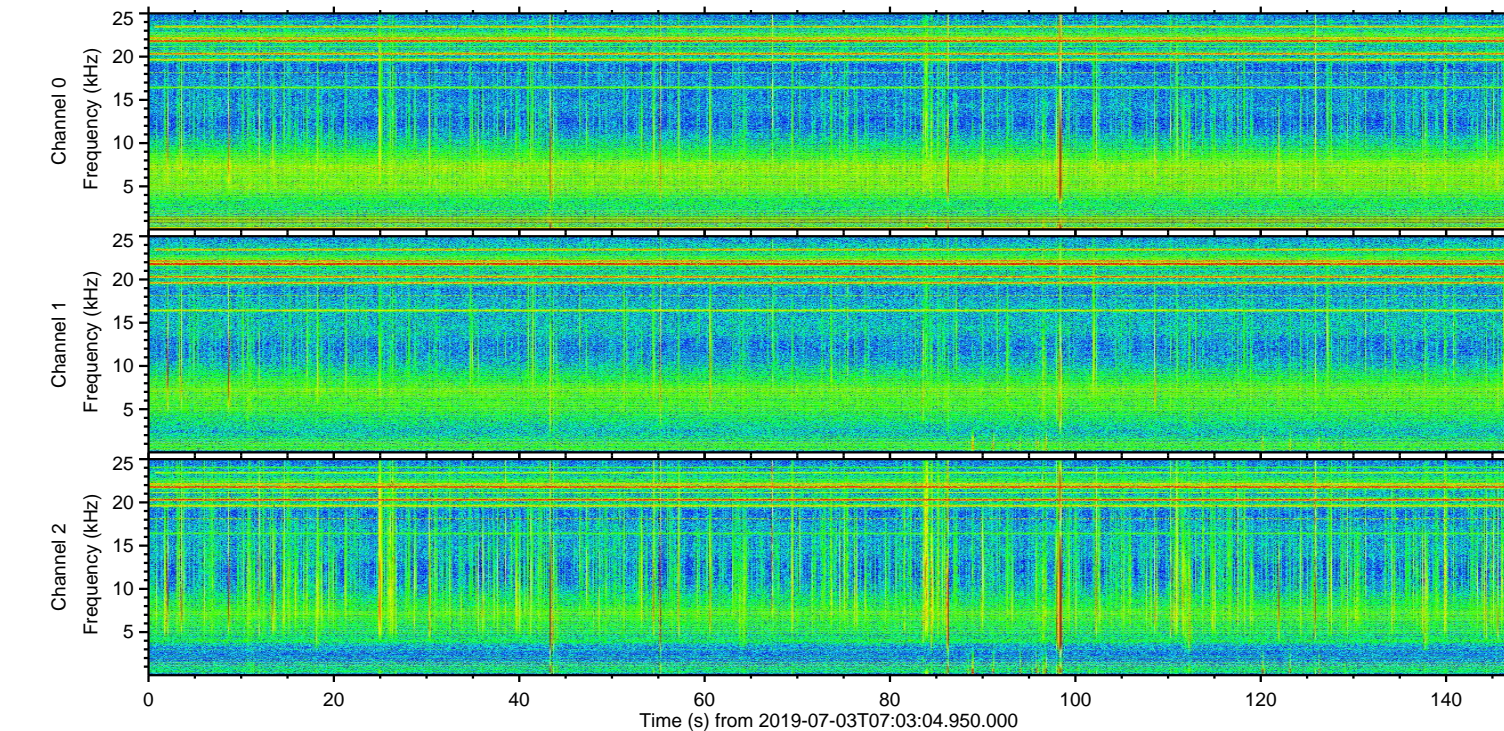
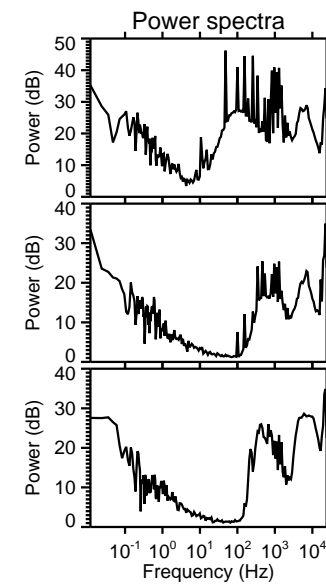
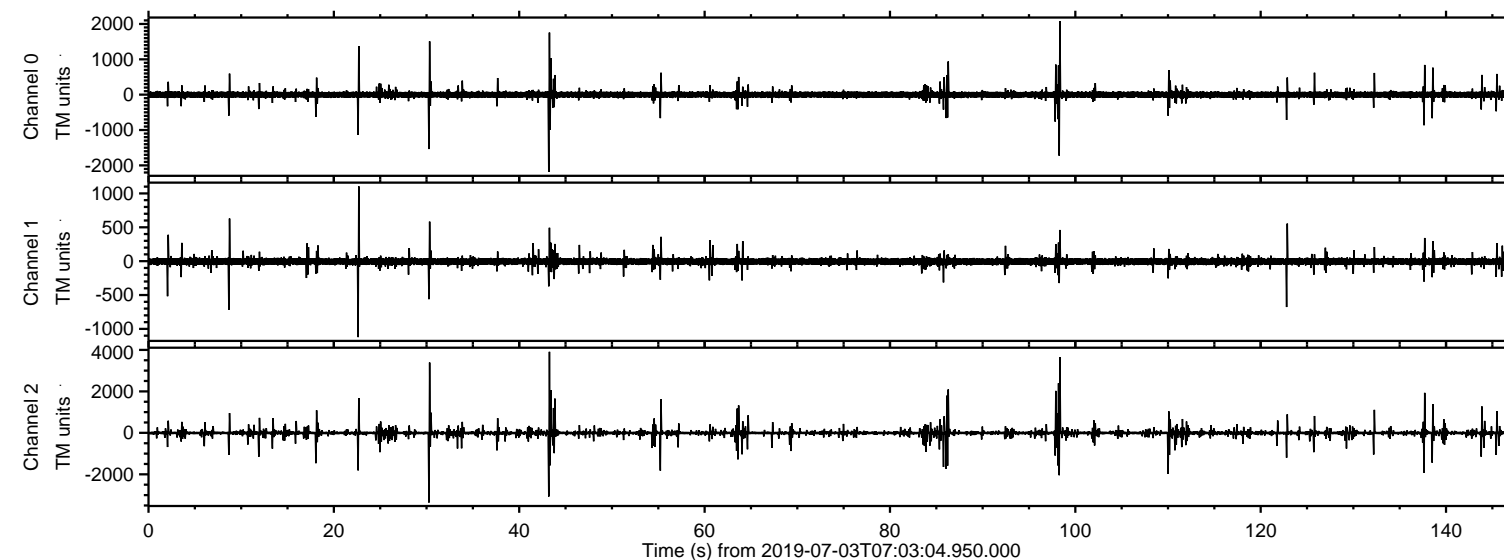

ELMAVAN 3D WAVEFORMS (Measured data sampled at 50 kHz) 51000 packets of 144 samples from 2019-07-03T07:03:04.950.000. Part 44/147

Processed Wed Jul 3 09:11:07 2019 by ELM ver.2012-10-06 from 001__elm20190703_070303__dat00.bin

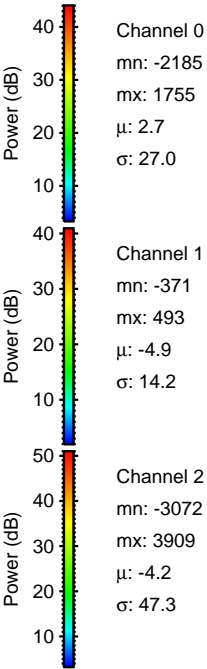
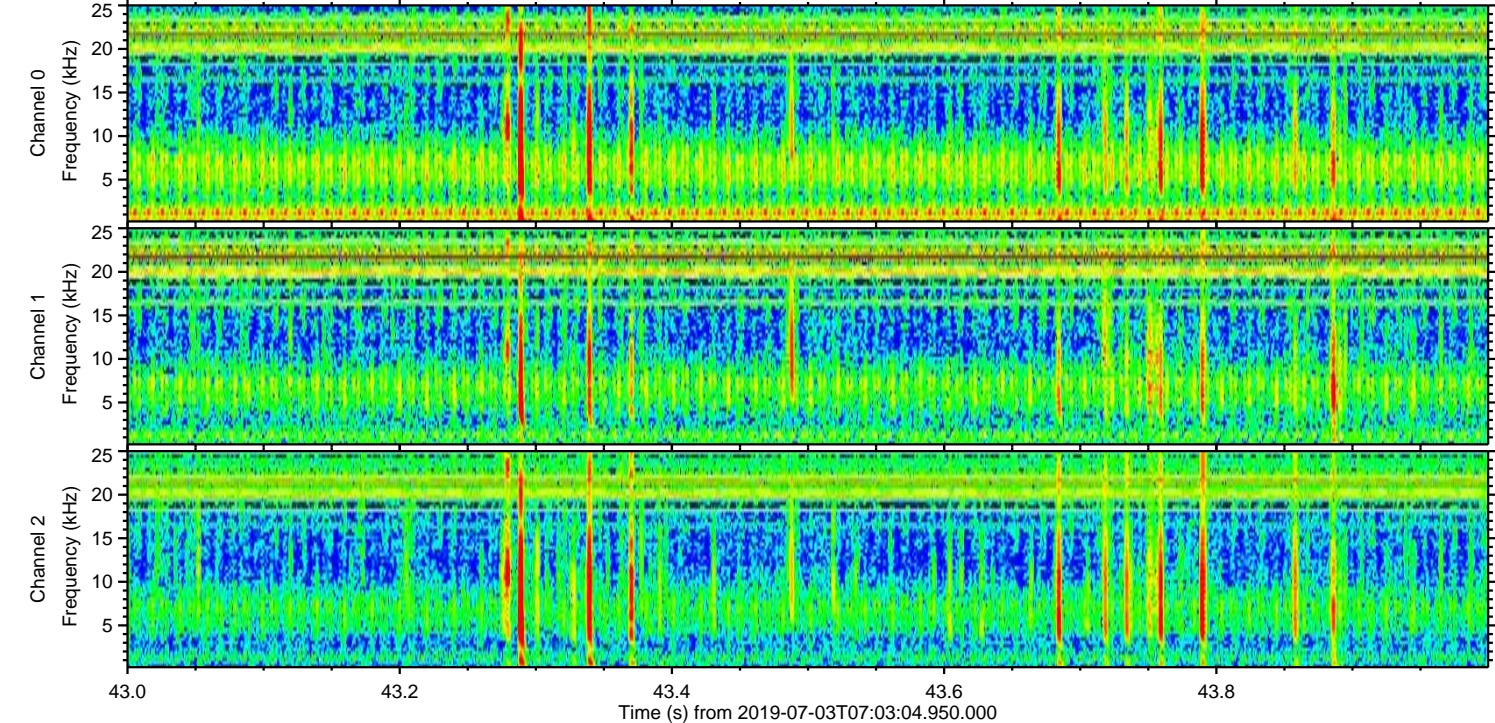
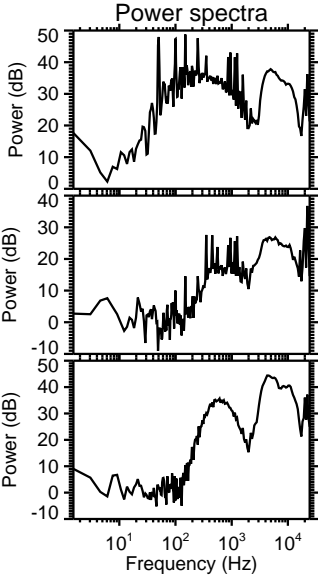
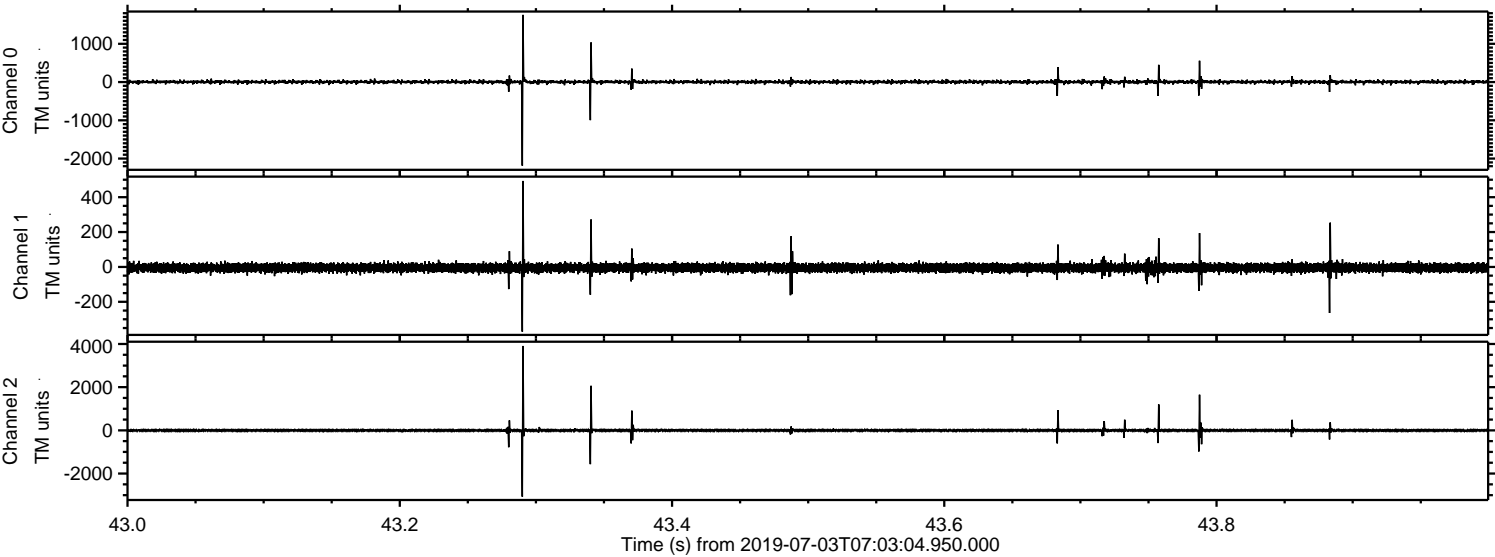

Processed Wed Jul 3 09:11:08 2019 by ELM ver.2012-10-06 from 001__elm20190703_070303__dat00.bin

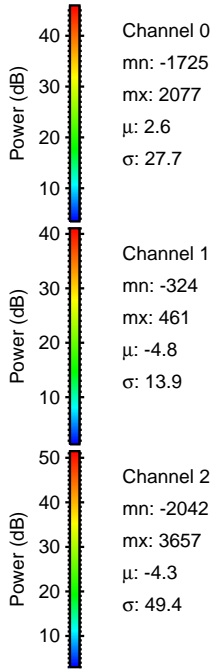
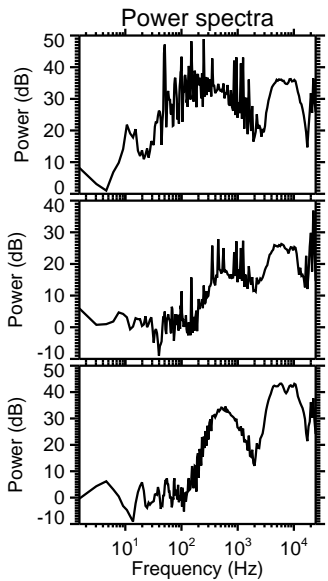
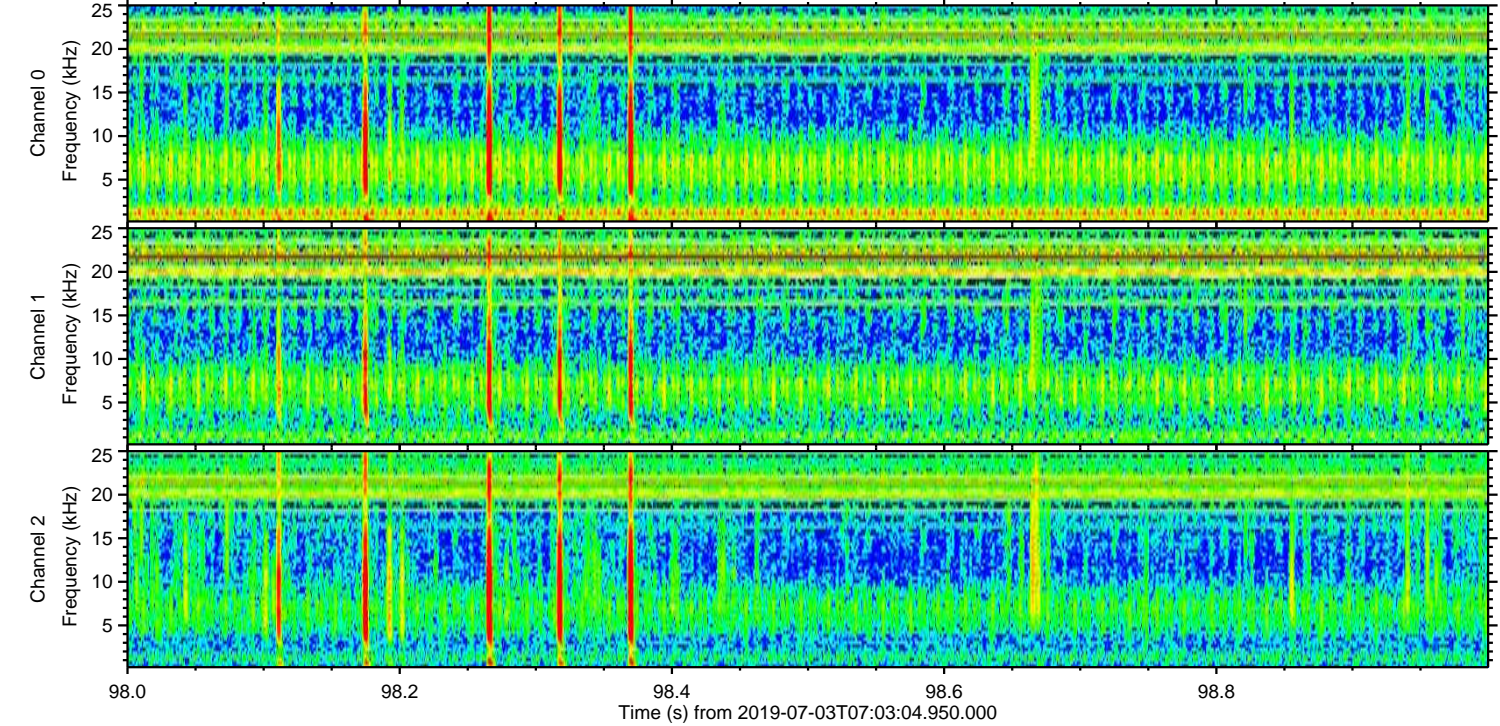
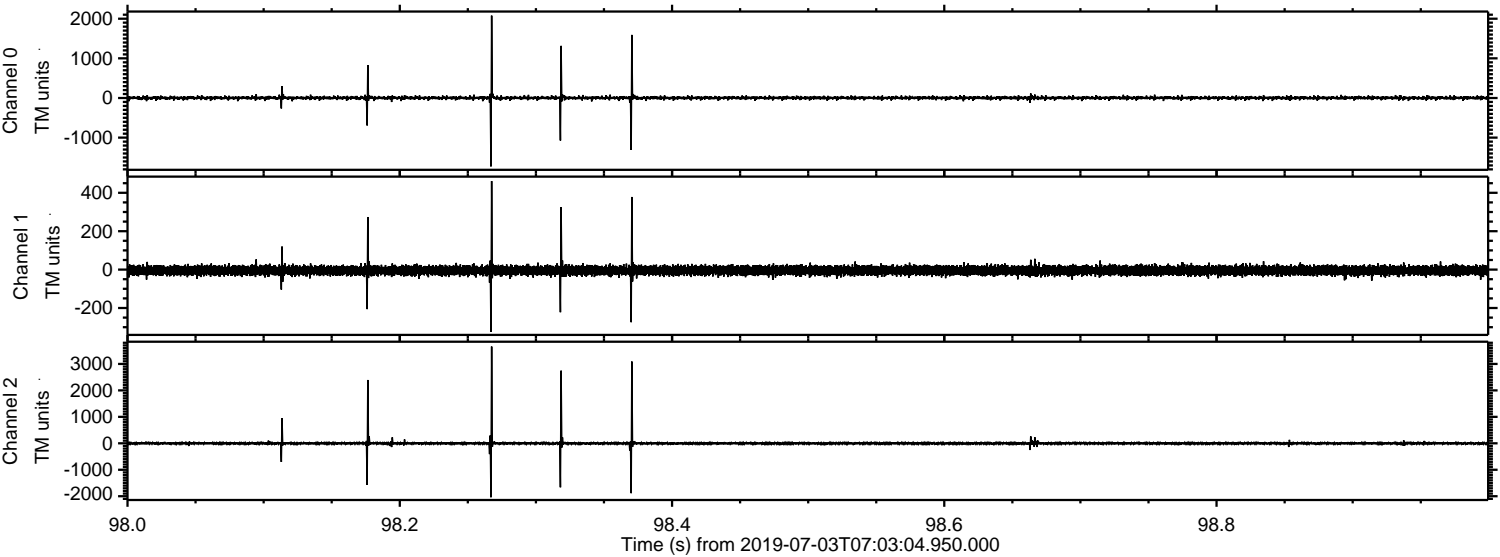

Processed Wed Jul 3 09:11:09 2019 by ELM ver.2012-10-06 from 001__elm20190703_070303__dat00.bin

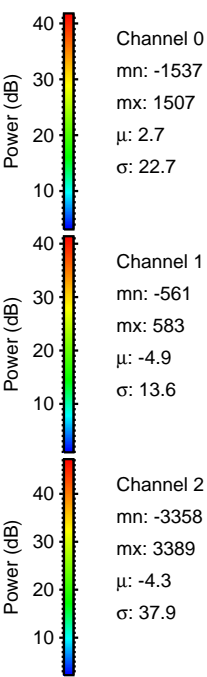
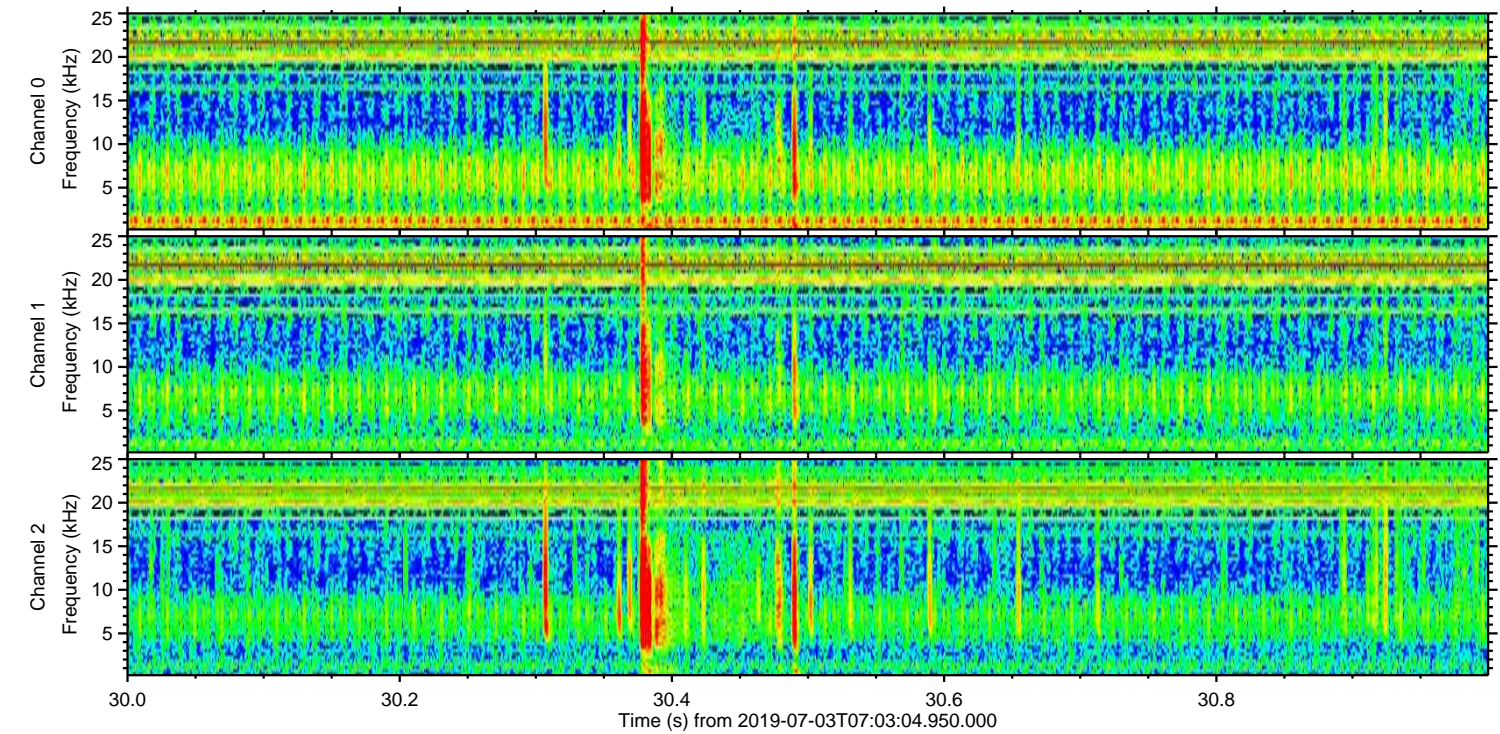
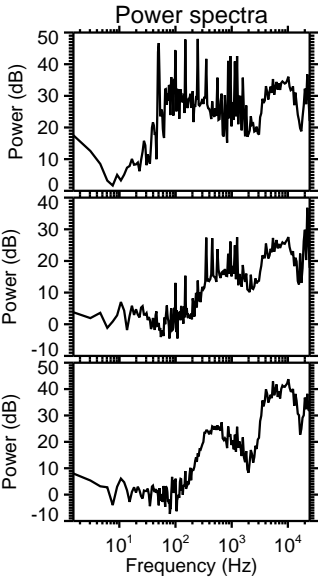
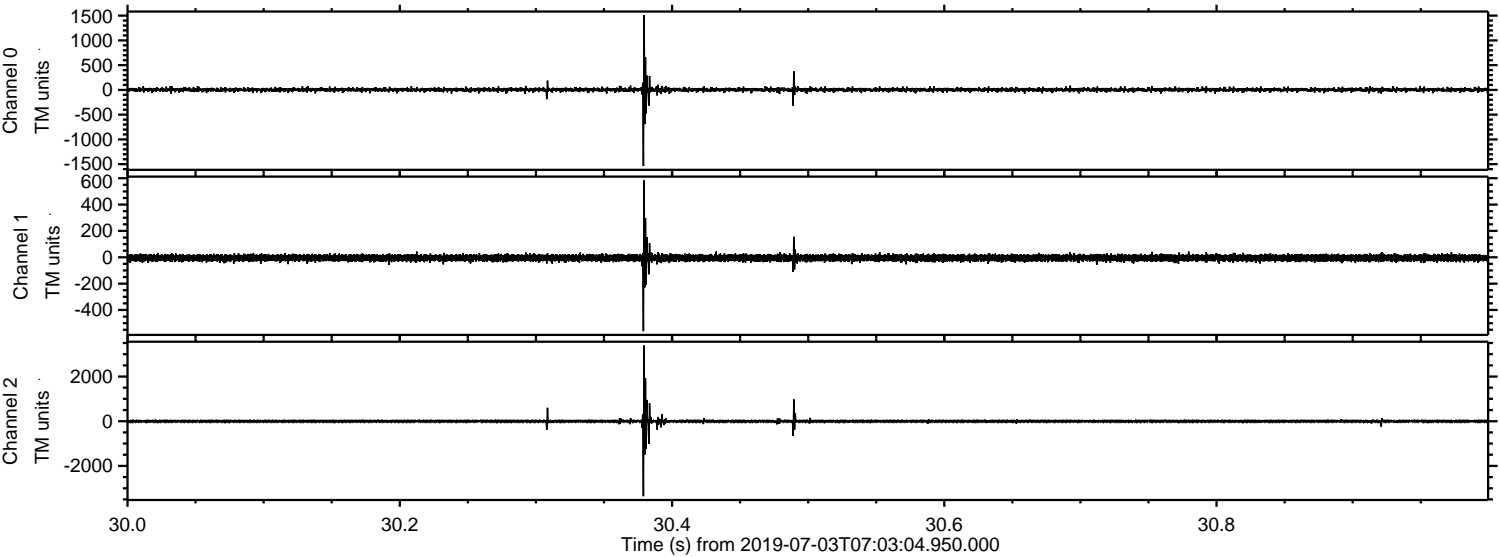

Processed Wed Jul 3 09:11:09 2019 by ELM ver.2012-10-06 from 001__elm20190703_070303__dat00.bin

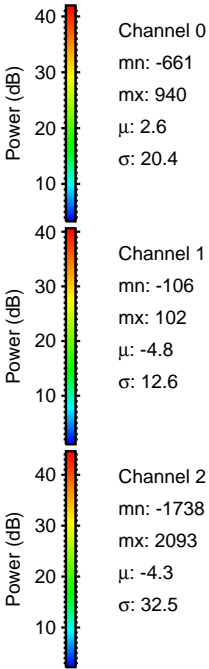
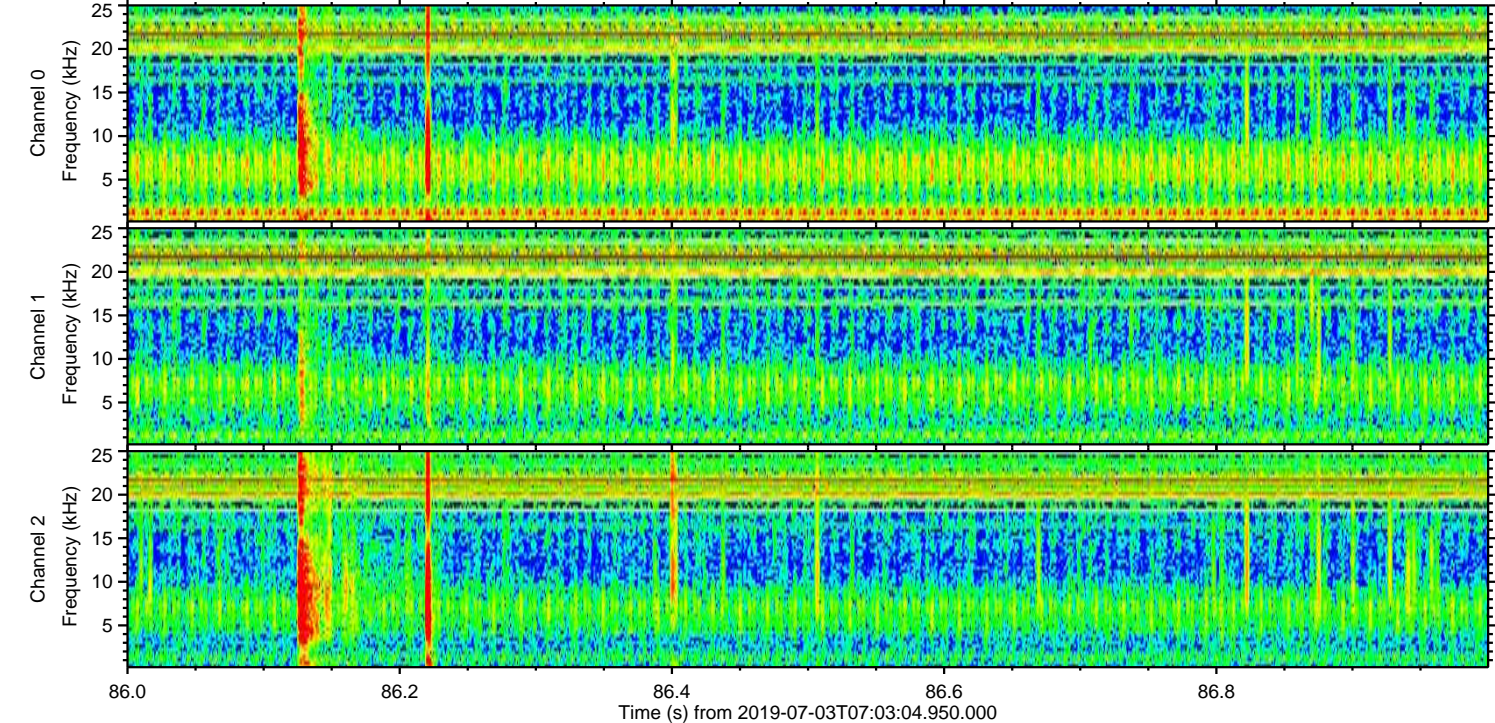
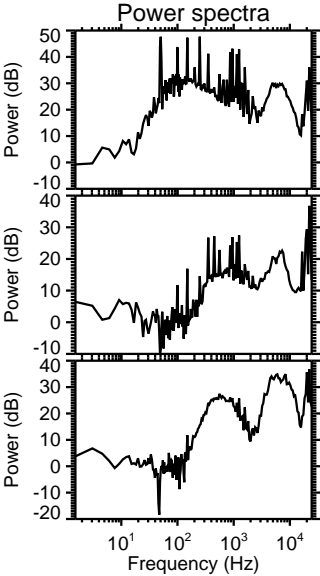
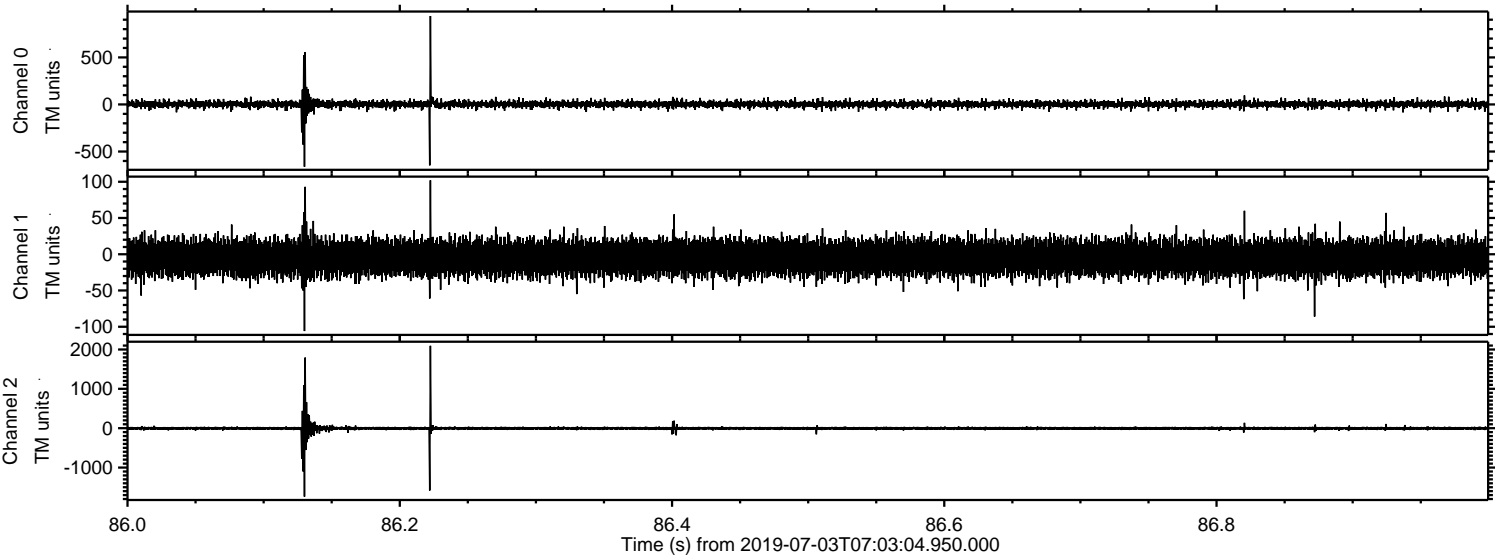

Power spectra

Channel 0
mn: -661
mx: 940
 μ : 2.6
 σ : 20.4

Channel 1
mn: -106
mx: 102
 μ : -4.8
 σ : 12.6

Channel 2
mn: -1738
mx: 2093
 μ : -4.3
 σ : 32.5

Processed Wed Jul 3 09:11:10 2019 by ELM ver.2012-10-06 from 001__elm20190703_070303__dat00.bin

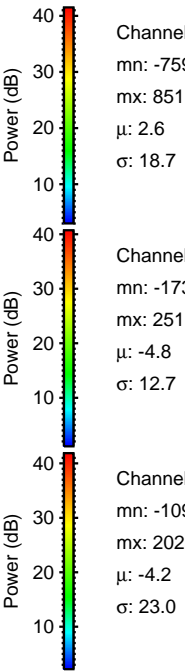
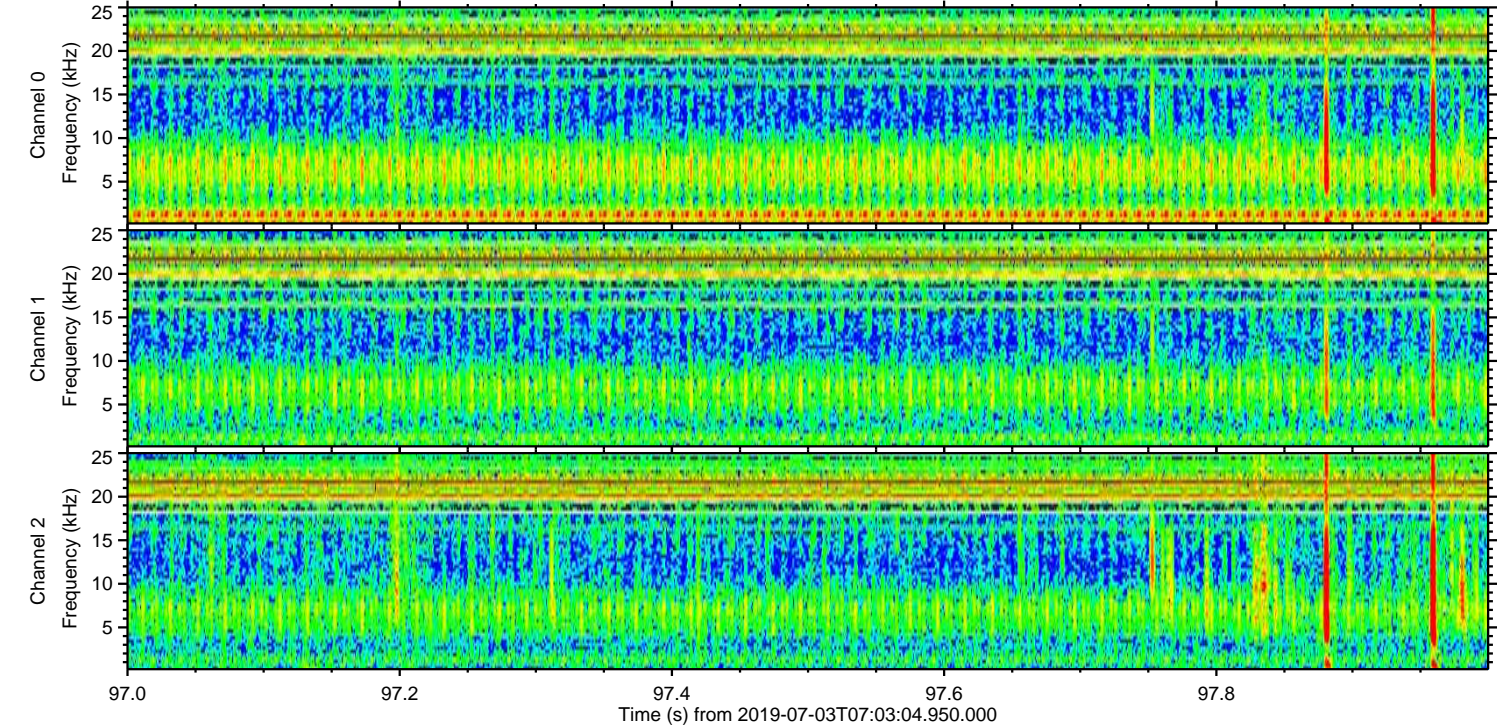
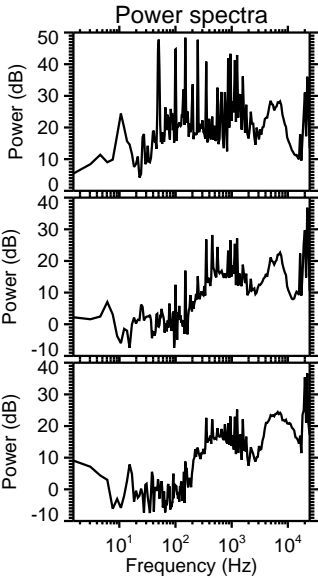
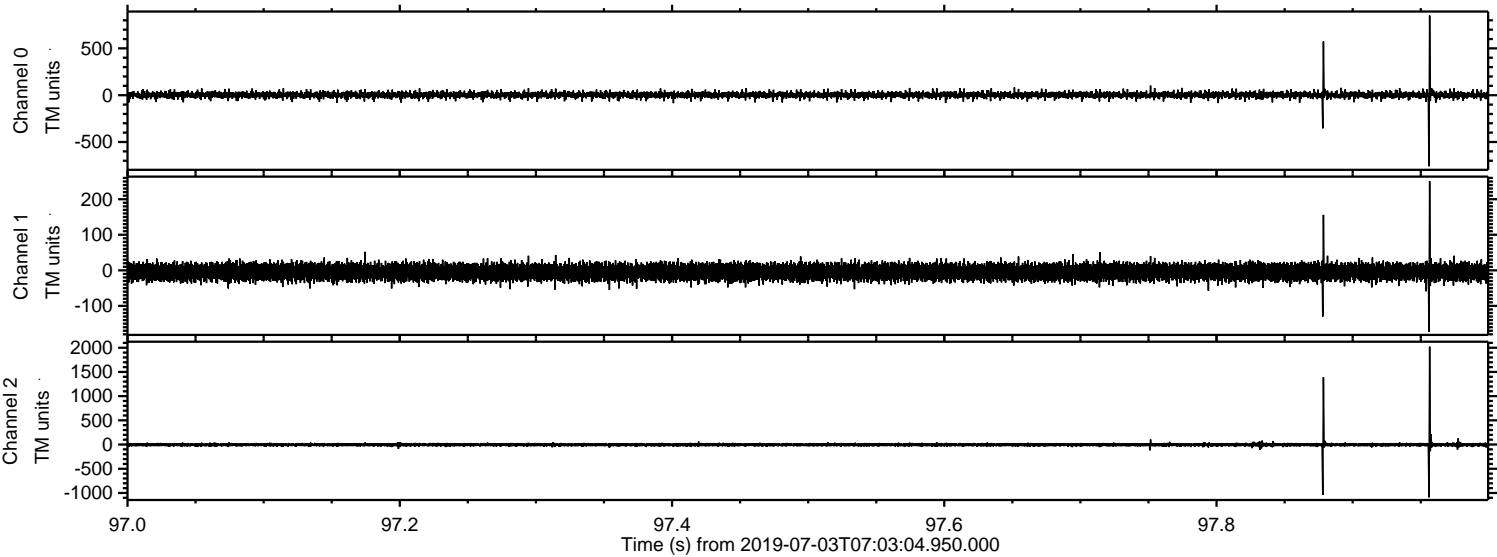

ELMAVAN 3D WAVEFORMS (Measured data sampled at 50 kHz) 51000 packets of 144 samples from 2019-07-03T07:03:04.950.000. Part 111/147

Processed Wed Jul 3 09:11:11 2019 by ELM ver.2012-10-06 from 001__elm20190703_070303__dat00.bin

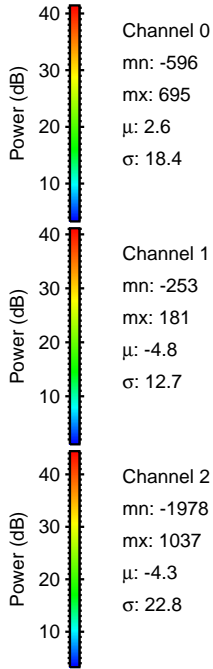
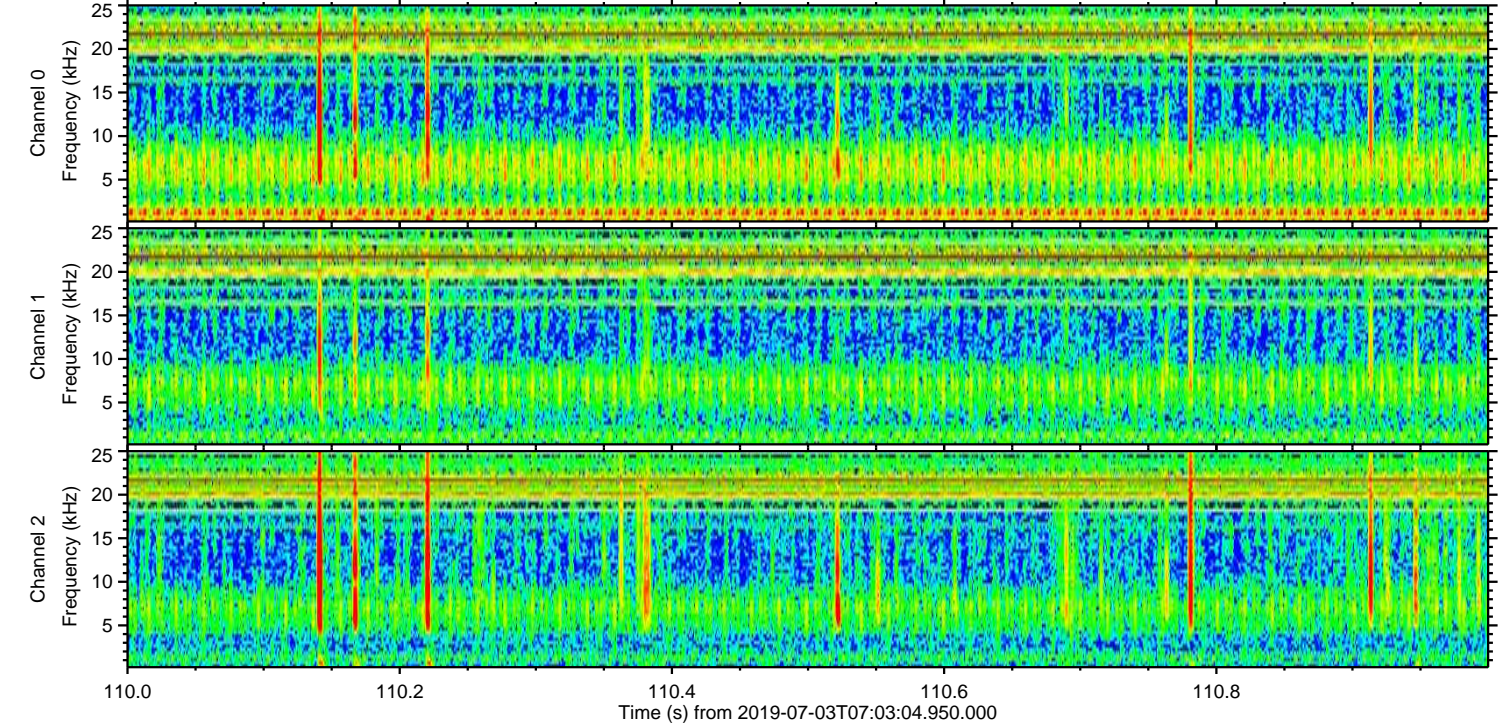
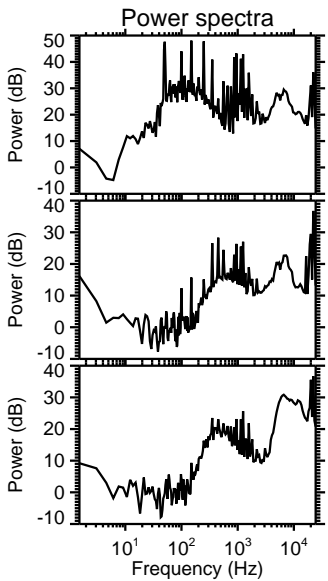
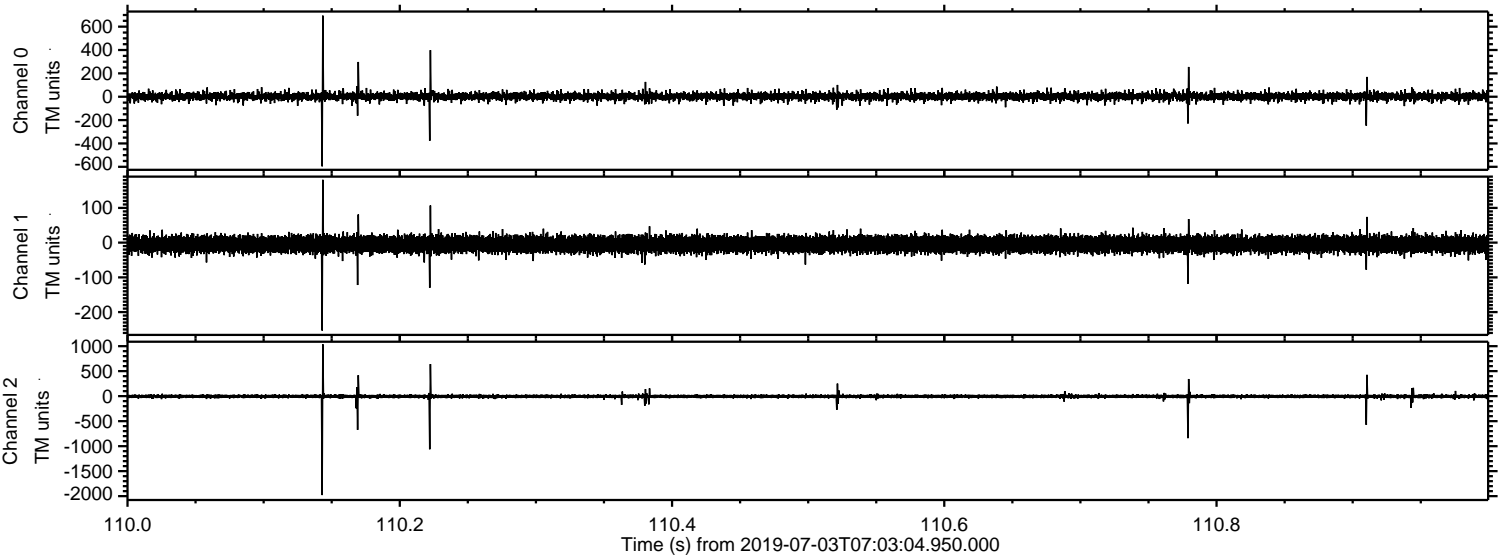

ELMAVAN 3D WAVEFORMS (Measured data sampled at 50 kHz) 51000 packets of 144 samples from 2019-07-03T07:03:04.950.000. Part 138/147

Processed Wed Jul 3 09:11:11 2019 by ELM ver.2012-10-06 from 001__elm20190703_070303__dat00.bin

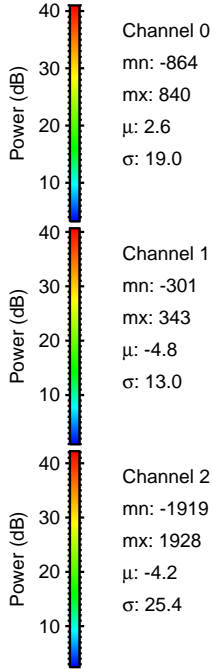
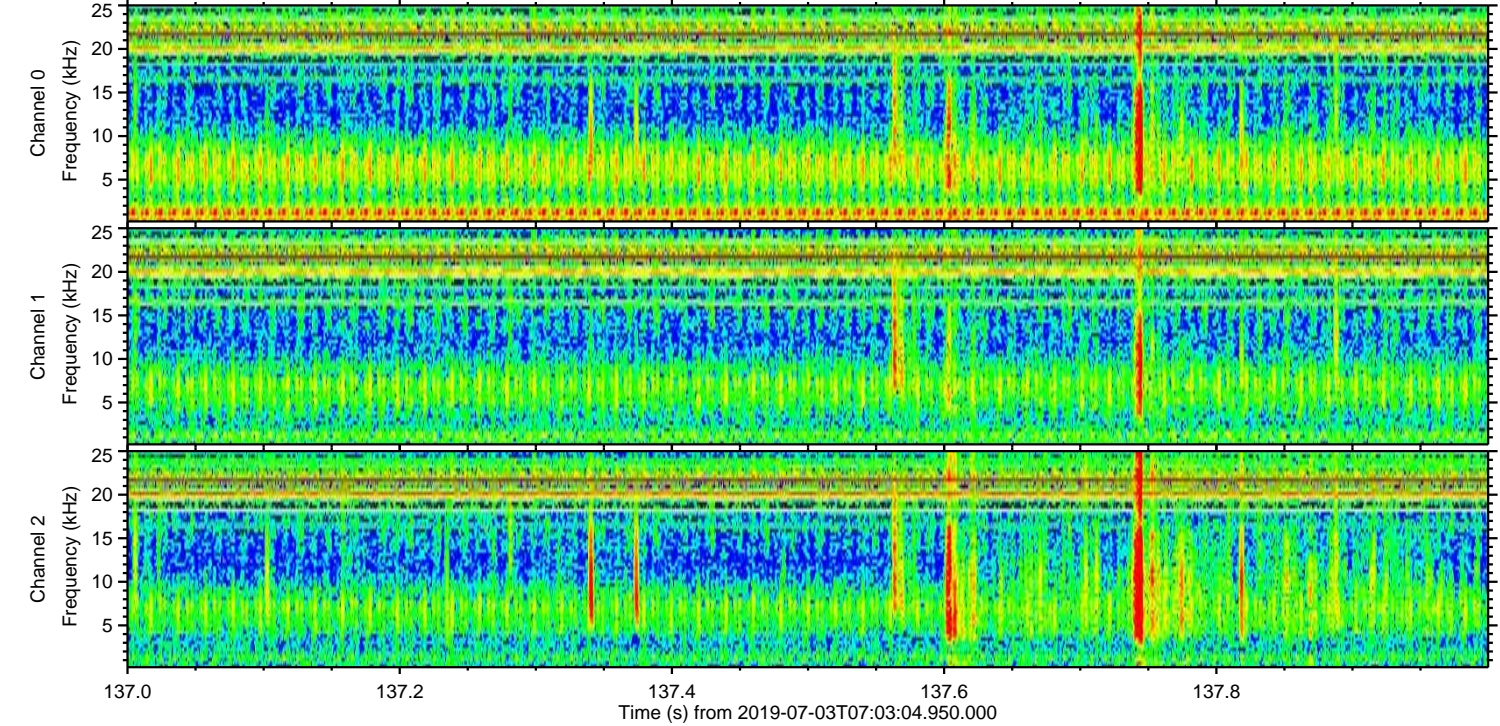
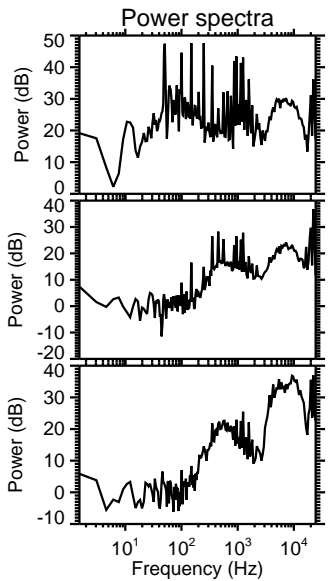
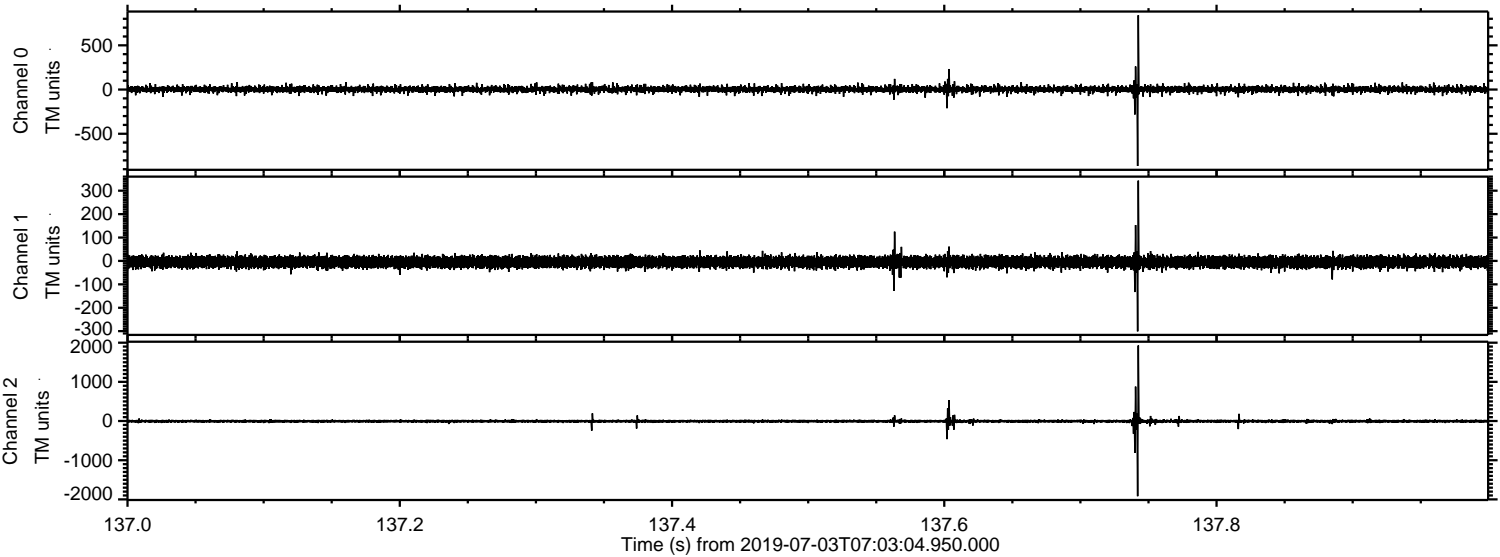

Processed Wed Jul 3 09:11:12 2019 by ELM ver.2012-10-06 from 001__elm20190703_070303__dat00.bin

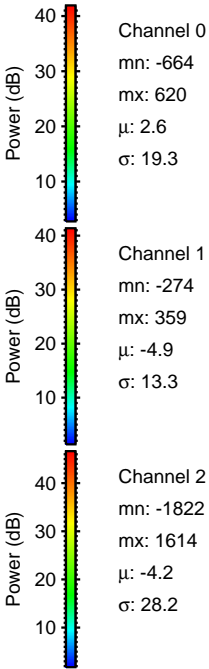
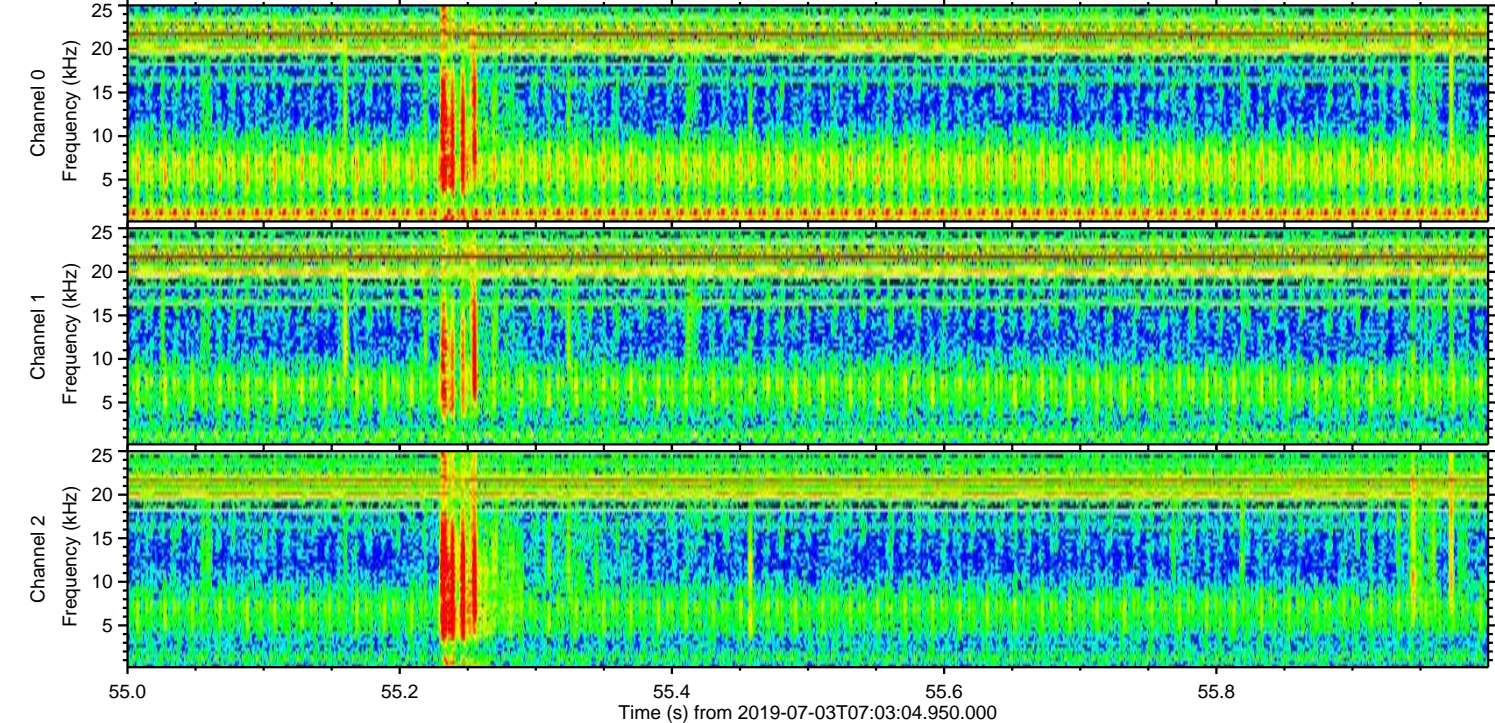
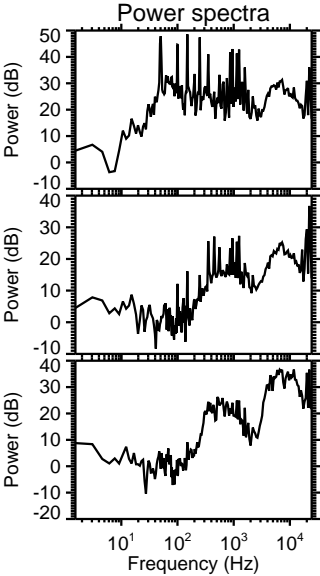
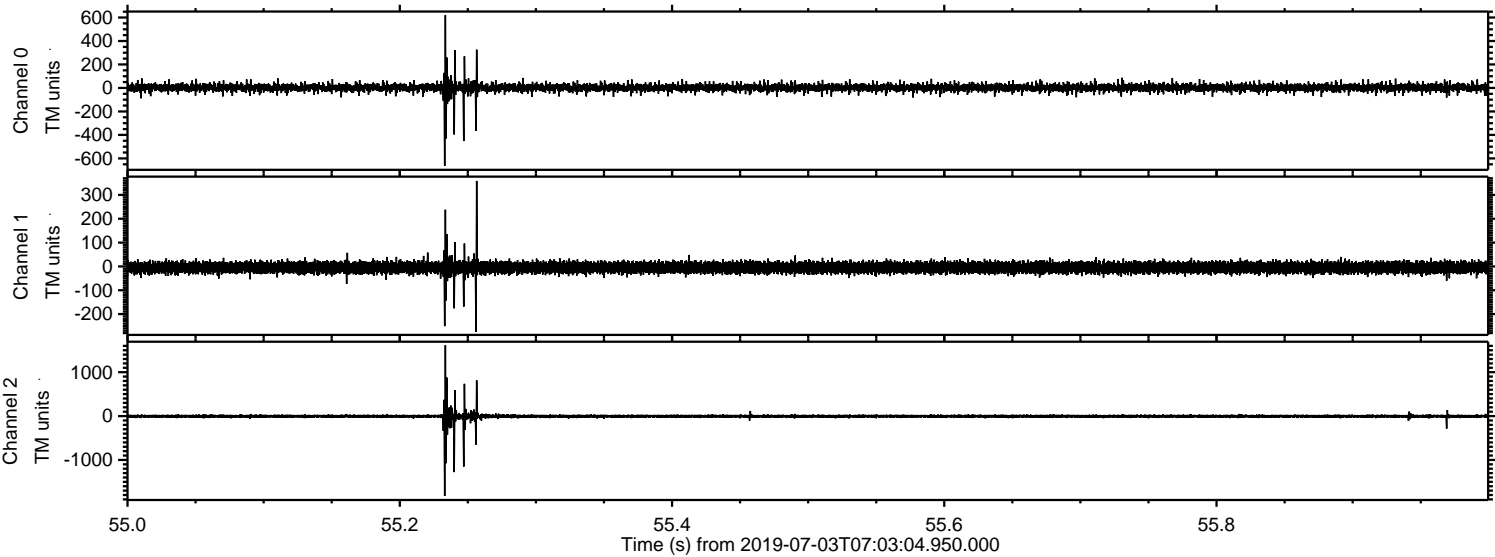

Processed Wed Jul 3 09:11:12 2019 by ELM ver.2012-10-06 from 001__elm20190703_070303__dat00.bin

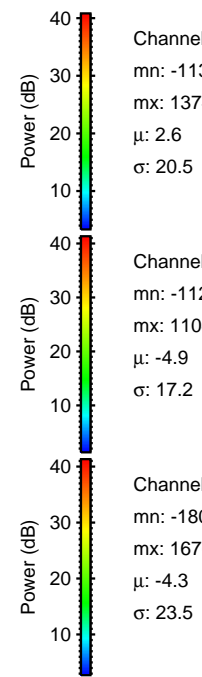
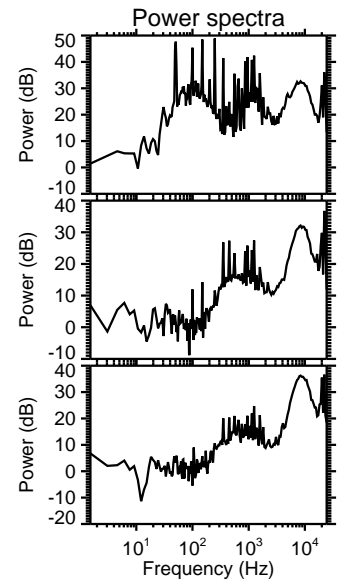
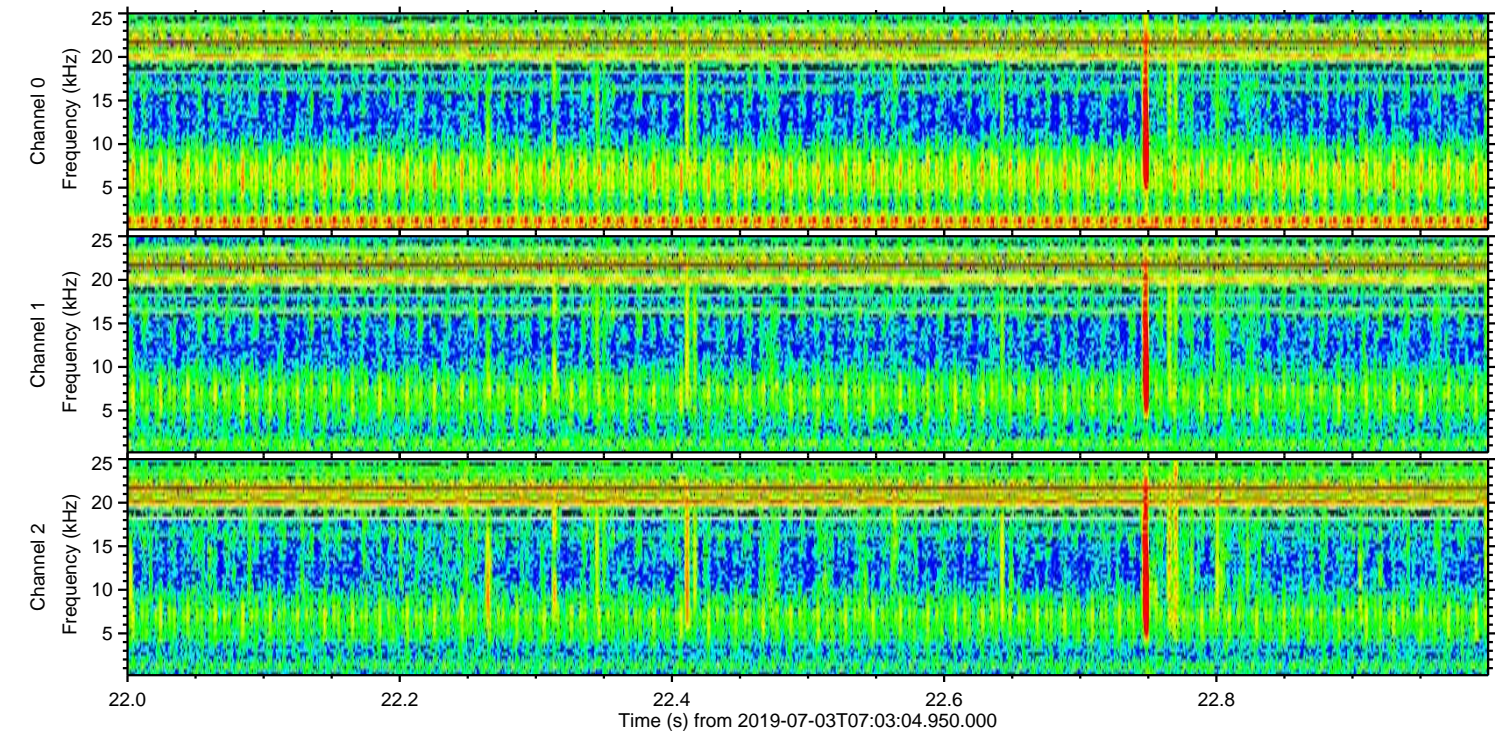
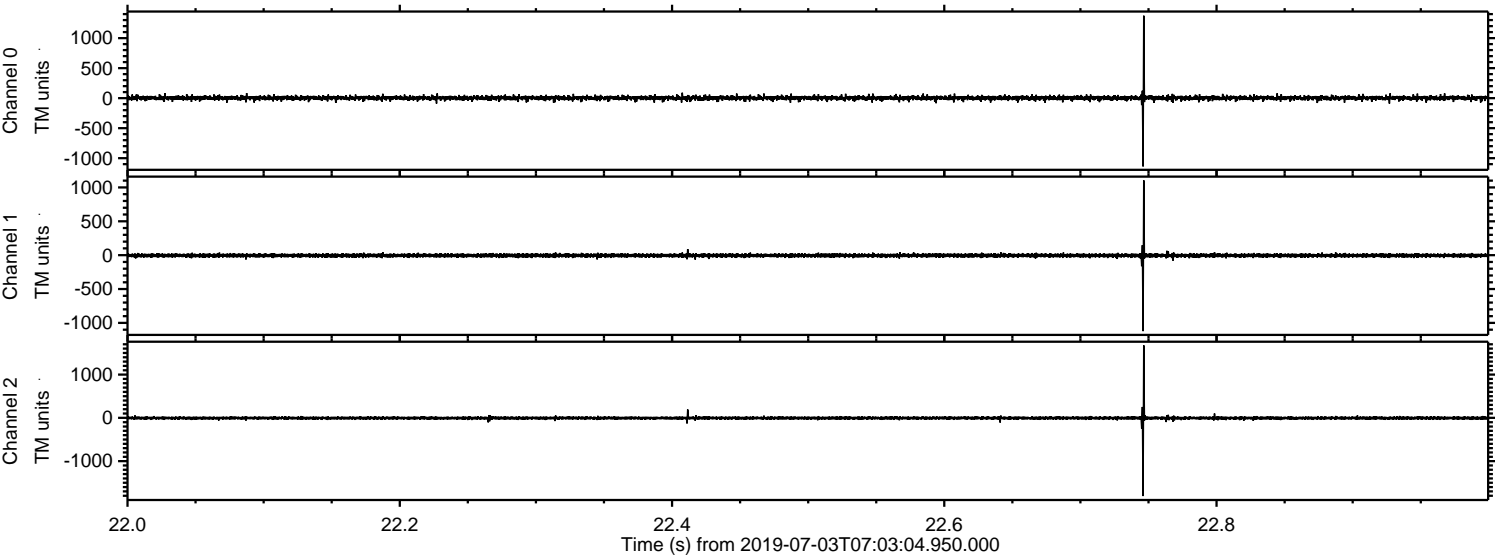

Processed Wed Jul 3 09:11:13 2019 by ELM ver.2012-10-06 from 001__elm20190703_070303__dat00.bin

