

ELMAVAN 3D WAVEFORMS (Measured data sampled at 50 kHz) 51000 packets of 144 samples from 2019-07-03T06:48:04.341.000.

Processed Wed Jul 3 08:56:23 2019 by ELM ver.2012-10-06 from 001__elm20190703_064803__dat00.bin

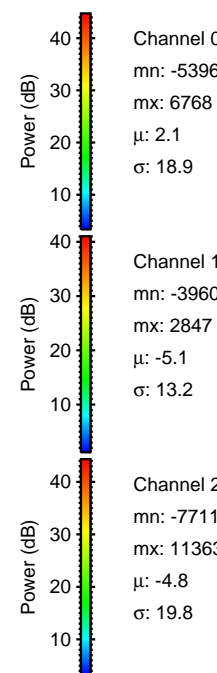
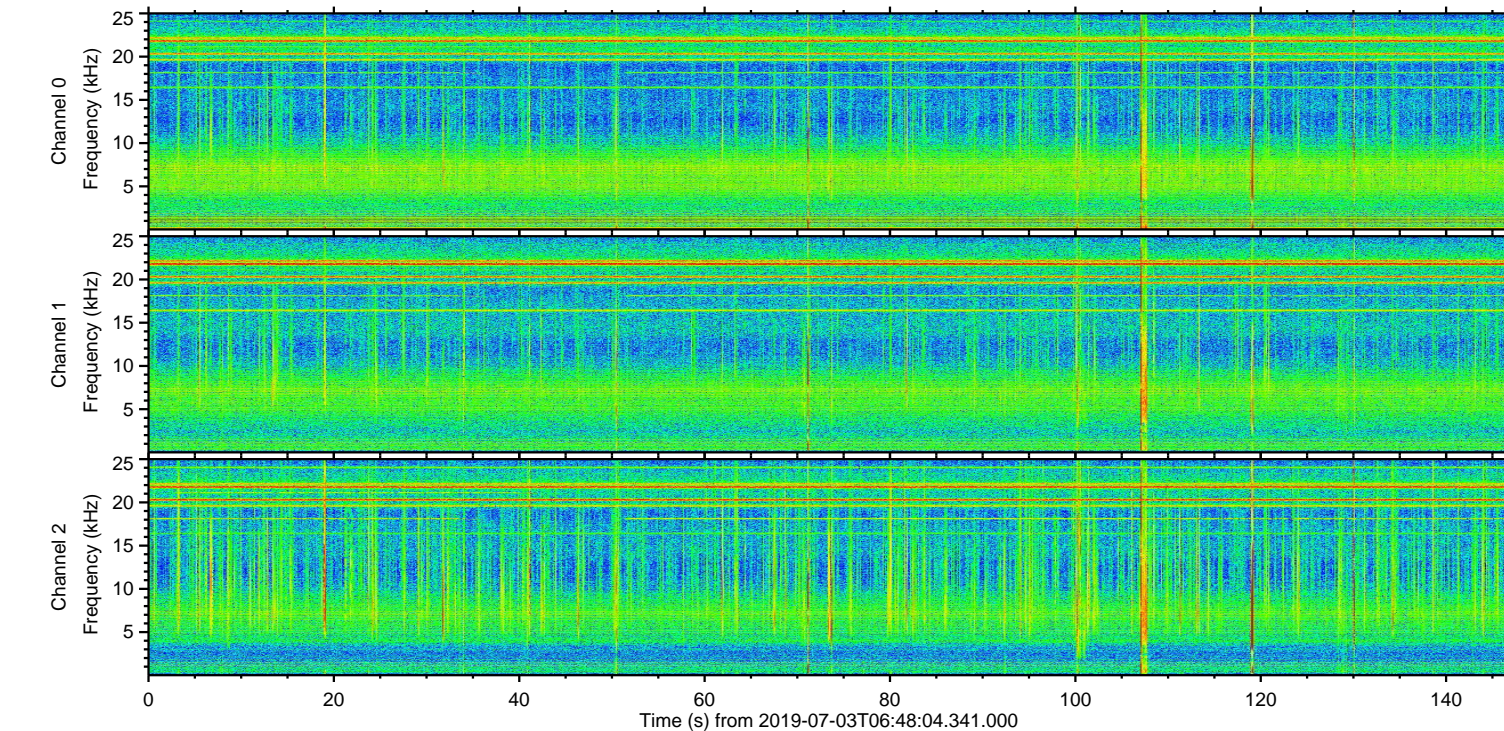
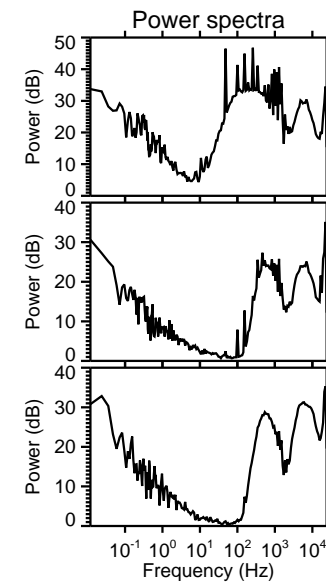
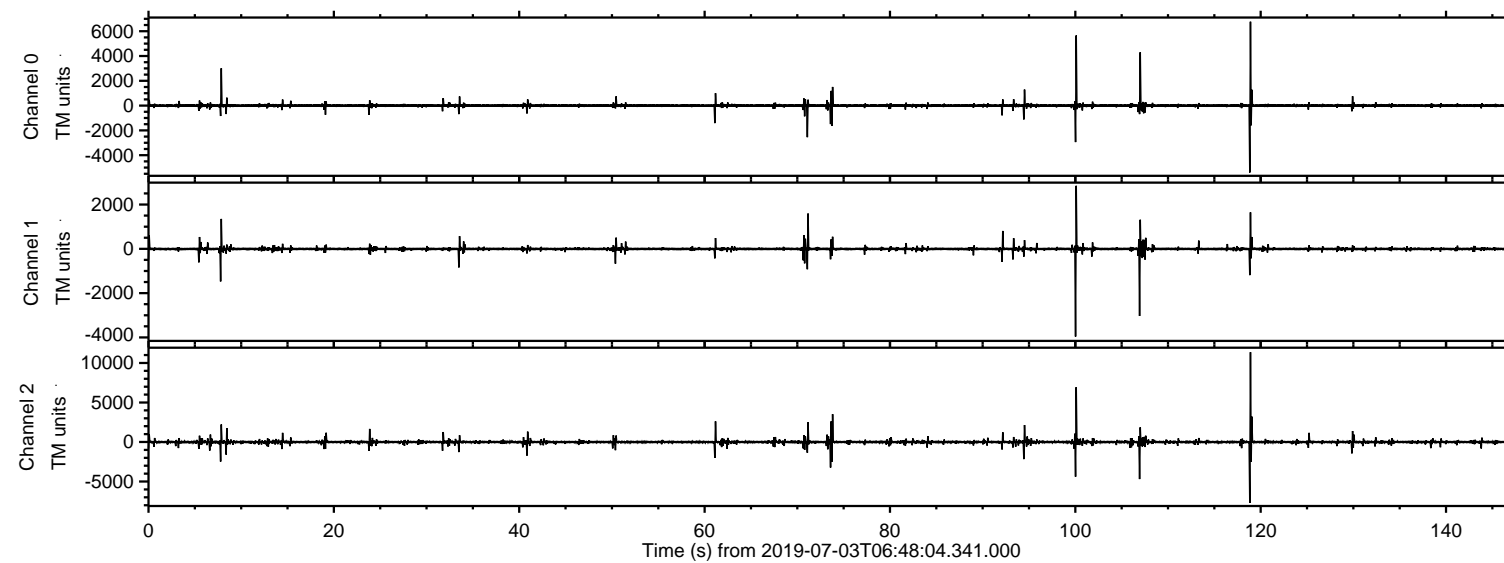

ELMAVAN 3D WAVEFORMS (Measured data sampled at 50 kHz) 51000 packets of 144 samples from 2019-07-03T06:48:04.341.000. Part 119/147

Processed Wed Jul 3 08:56:29 2019 by ELM ver.2012-10-06 from 001__elm20190703_064803__dat00.bin

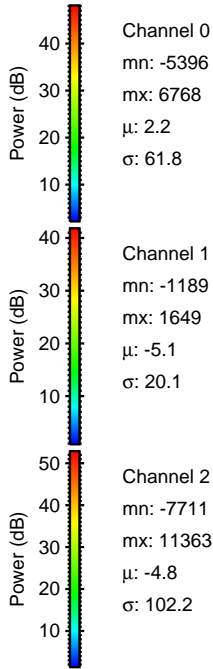
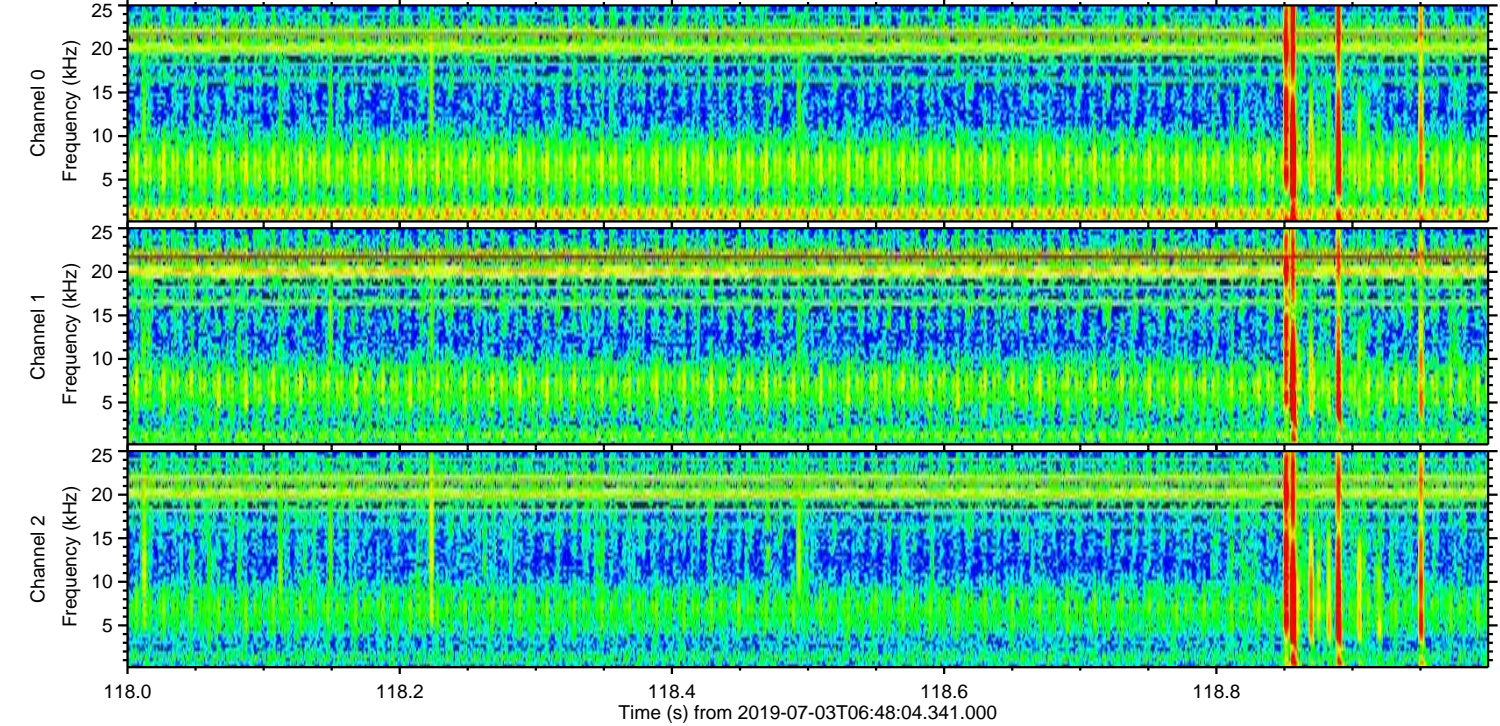
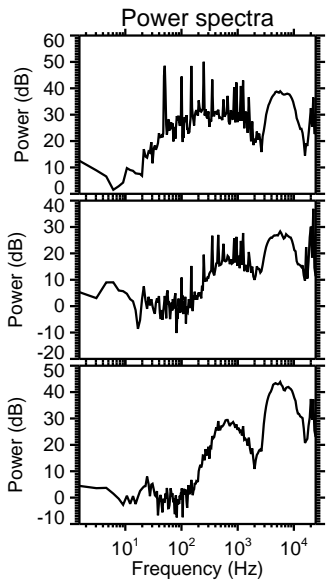
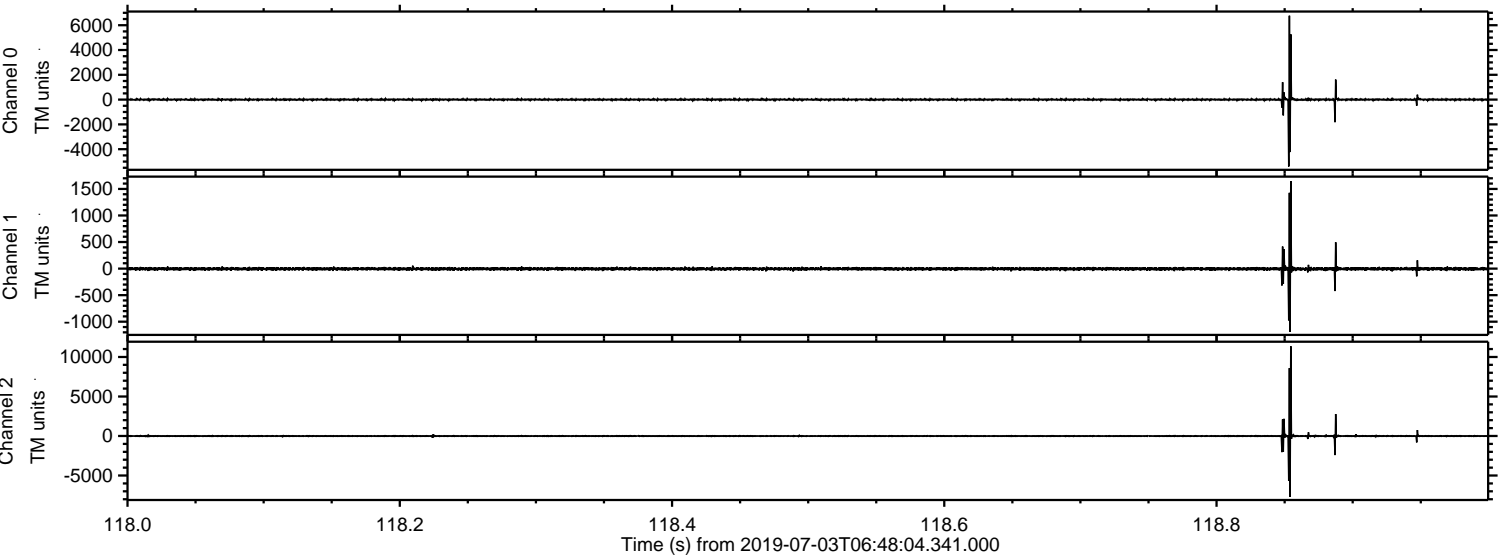

ELMAVAN 3D WAVEFORMS (Measured data sampled at 50 kHz) 51000 packets of 144 samples from 2019-07-03T06:48:04.341.000. Part 101/147

Processed Wed Jul 3 08:56:29 2019 by ELM ver.2012-10-06 from 001__elm20190703_064803__dat00.bin

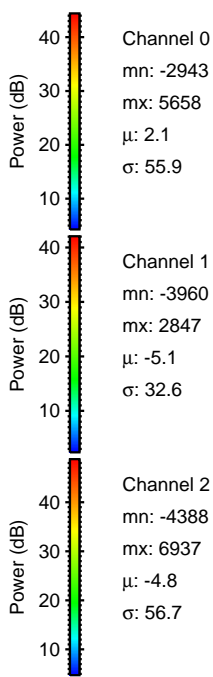
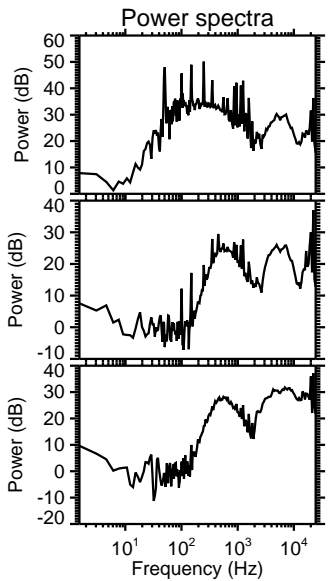
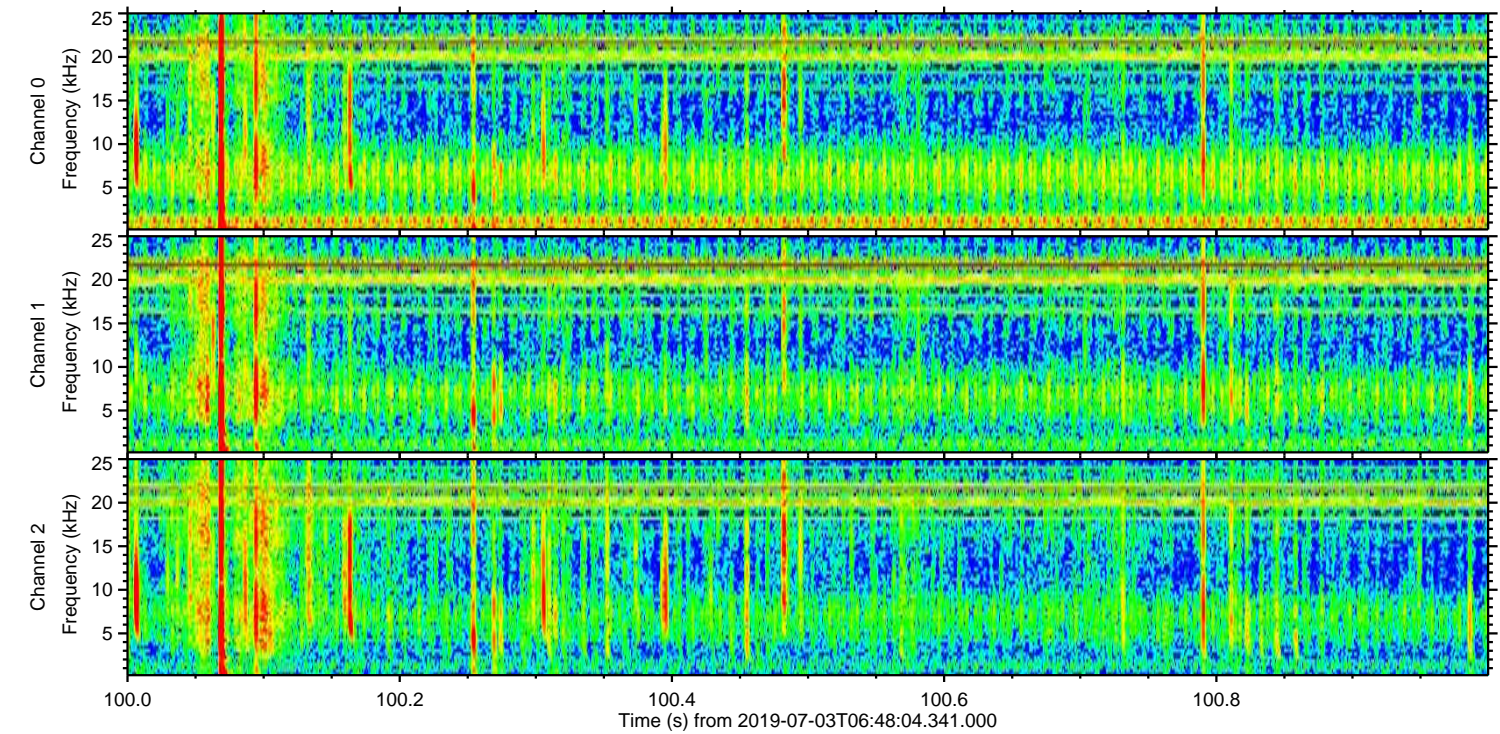
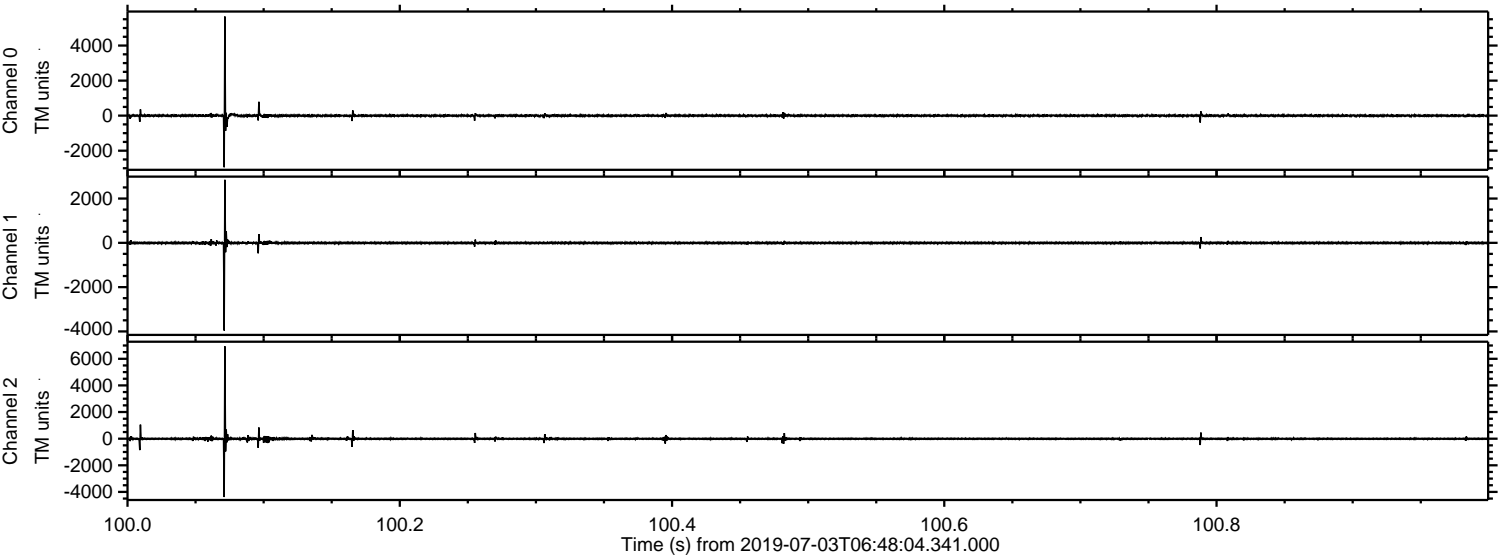

ELMAVAN 3D WAVEFORMS (Measured data sampled at 50 kHz) 51000 packets of 144 samples from 2019-07-03T06:48:04.341.000. Part 108/147

Processed Wed Jul 3 08:56:30 2019 by ELM ver.2012-10-06 from 001__elm20190703_064803__dat00.bin

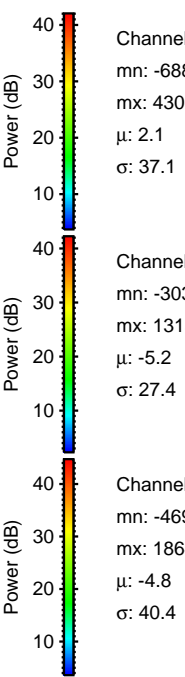
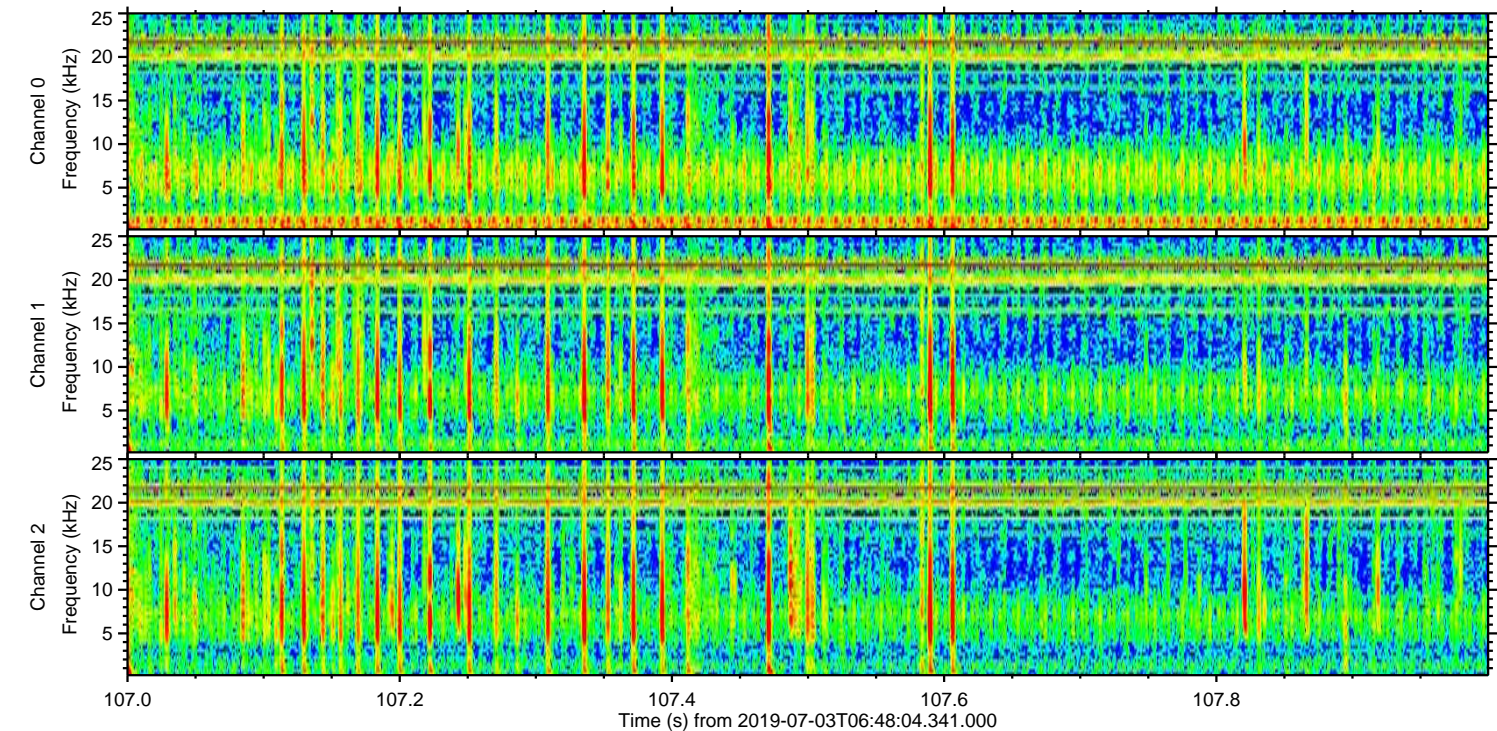
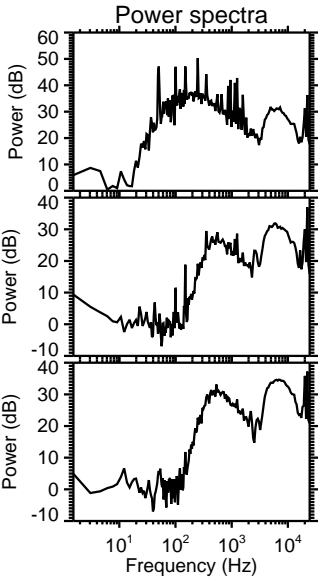
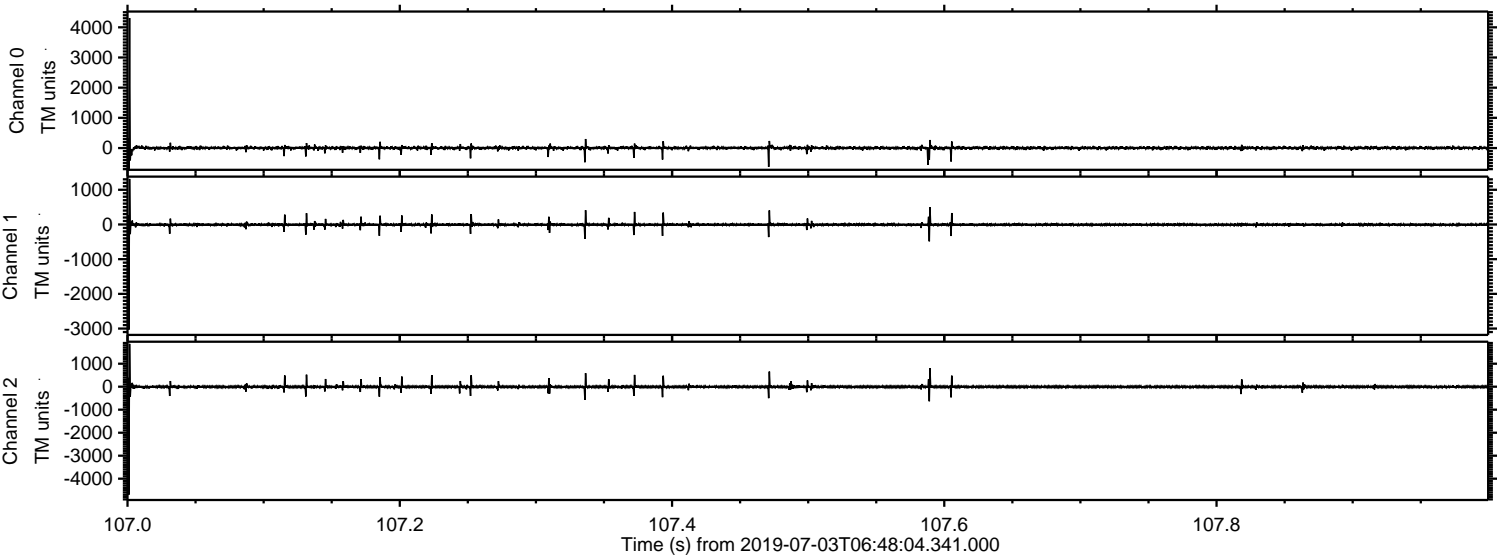

Channel 0
mn: -688
mx: 4308
 μ : 2.1
 σ : 37.1

Channel 1
mn: -3031
mx: 1313
 μ : -5.2
 σ : 27.4

Channel 2
mn: -4693
mx: 1864
 μ : -4.8
 σ : 40.4

Processed Wed Jul 3 08:56:31 2019 by ELM ver.2012-10-06 from 001__elm20190703_064803__dat00.bin

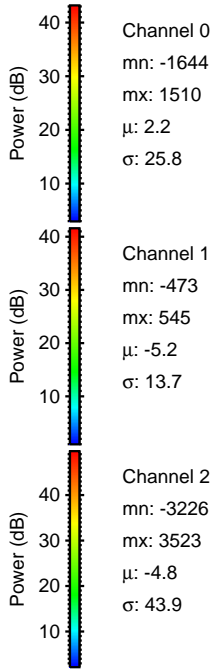
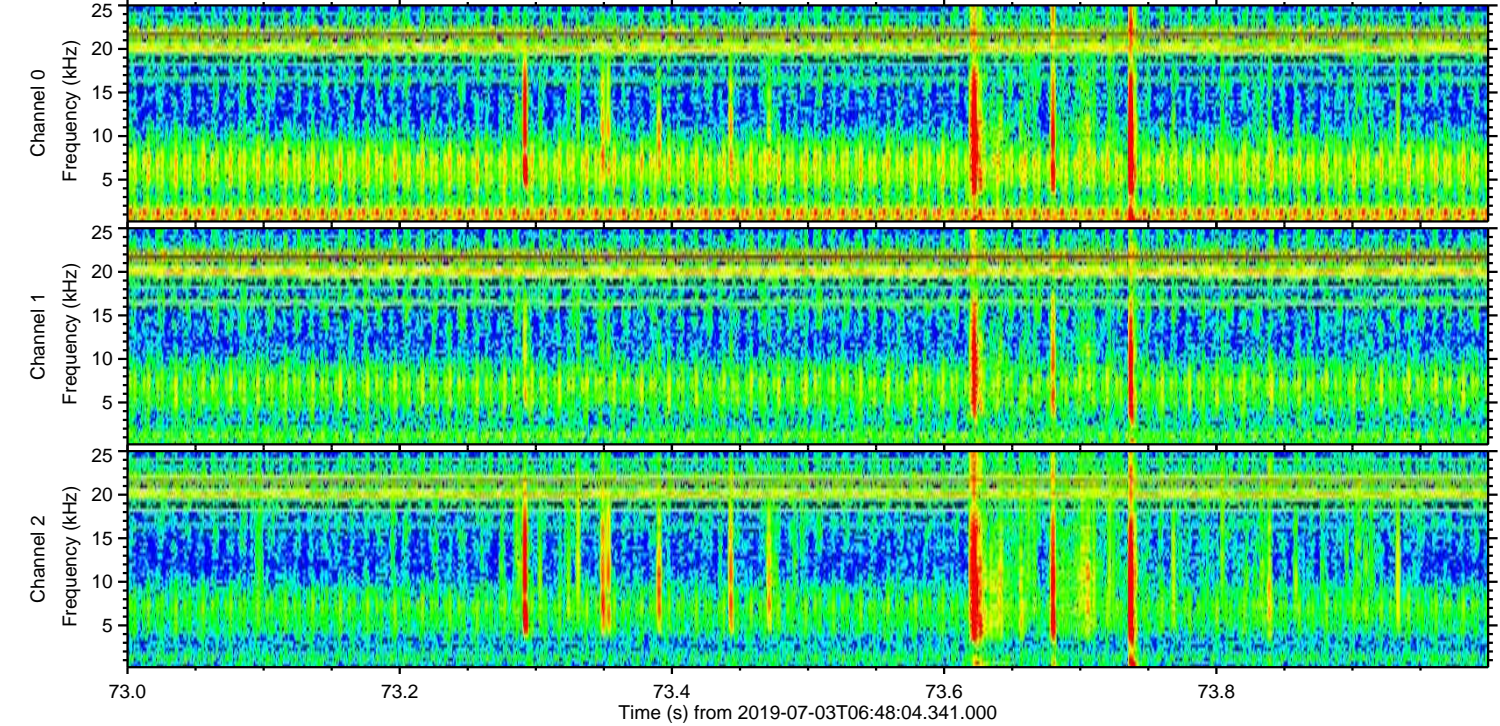
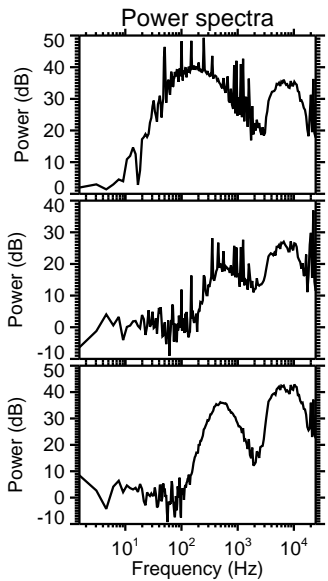
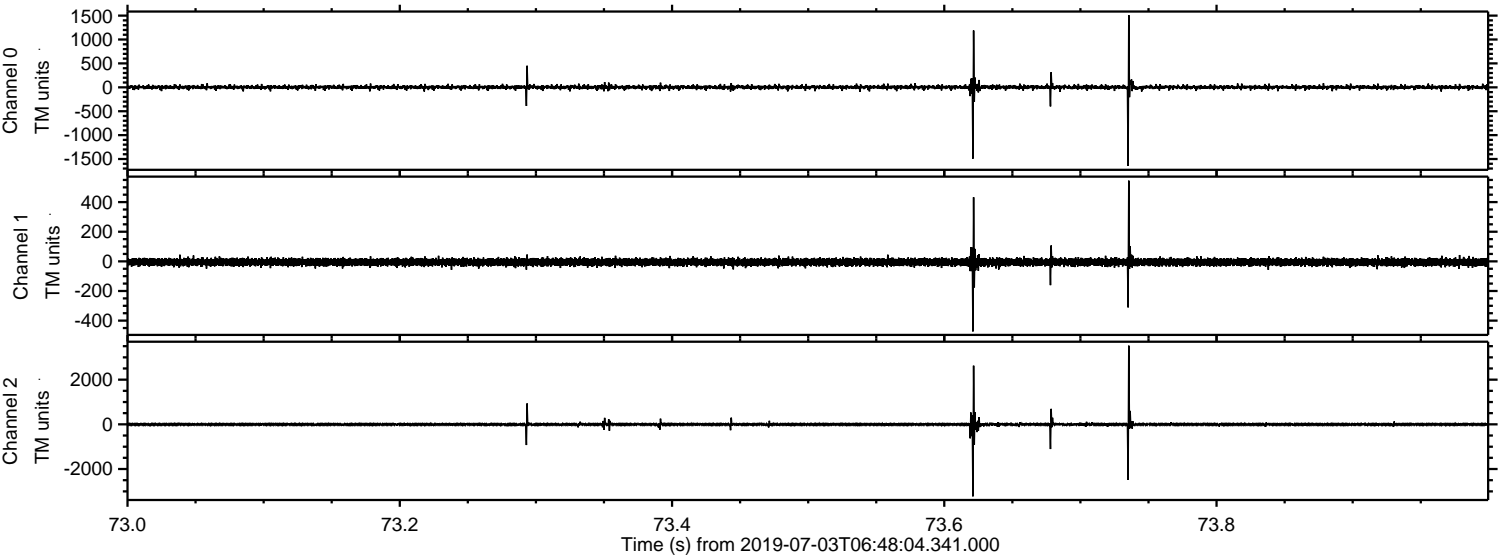

ELMAVAN 3D WAVEFORMS (Measured data sampled at 50 kHz) 51000 packets of 144 samples from 2019-07-03T06:48:04.341.000. Part 120/147

Processed Wed Jul 3 08:56:31 2019 by ELM ver.2012-10-06 from 001__elm20190703_064803__dat00.bin

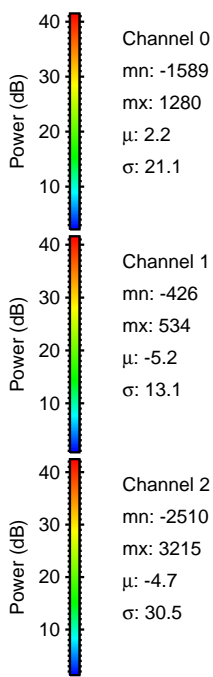
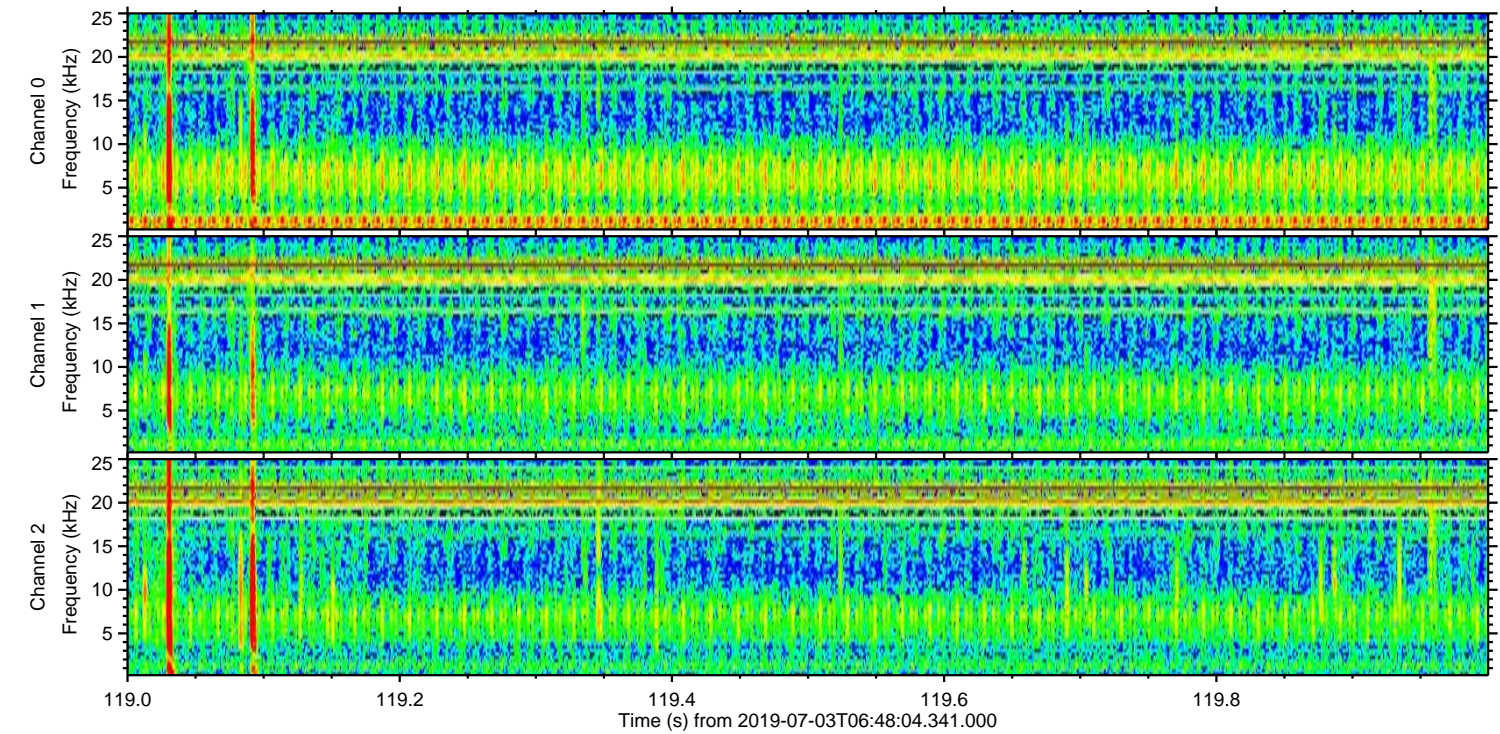
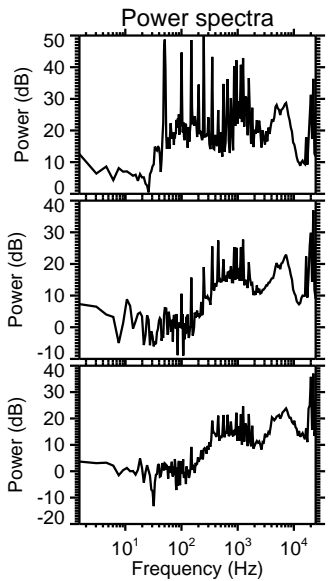
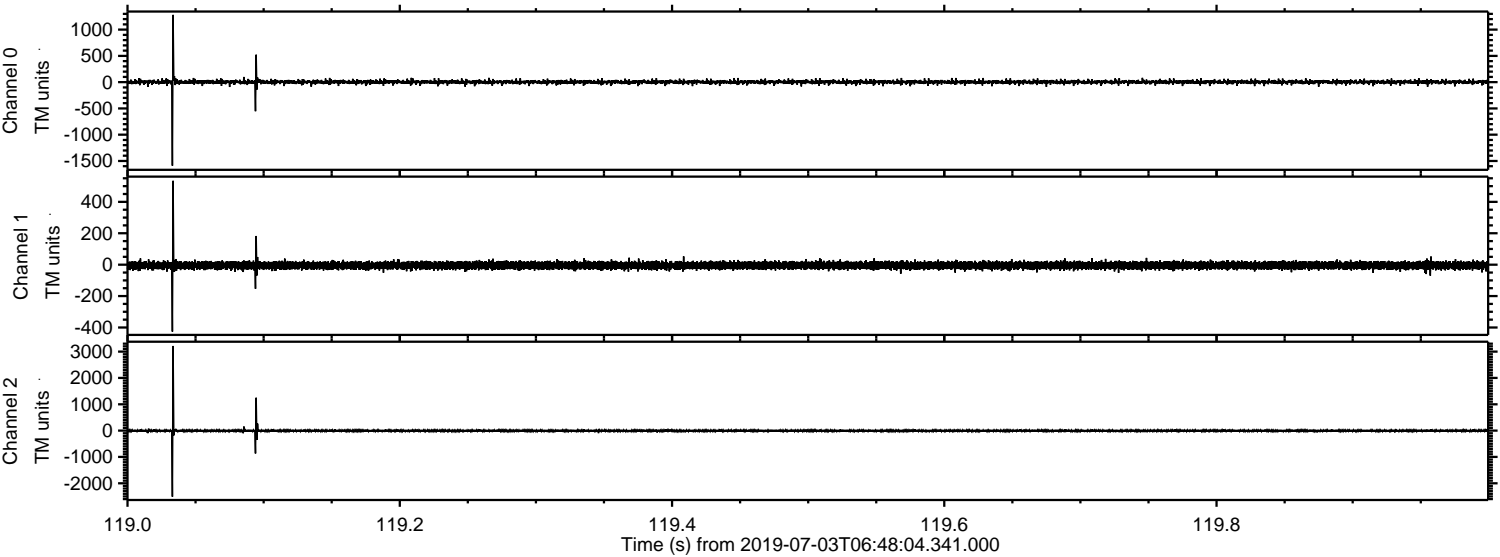

Processed Wed Jul 3 08:56:32 2019 by ELM ver.2012-10-06 from 001__elm20190703_064803__dat00.bin

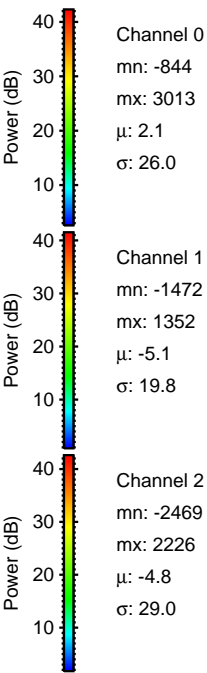
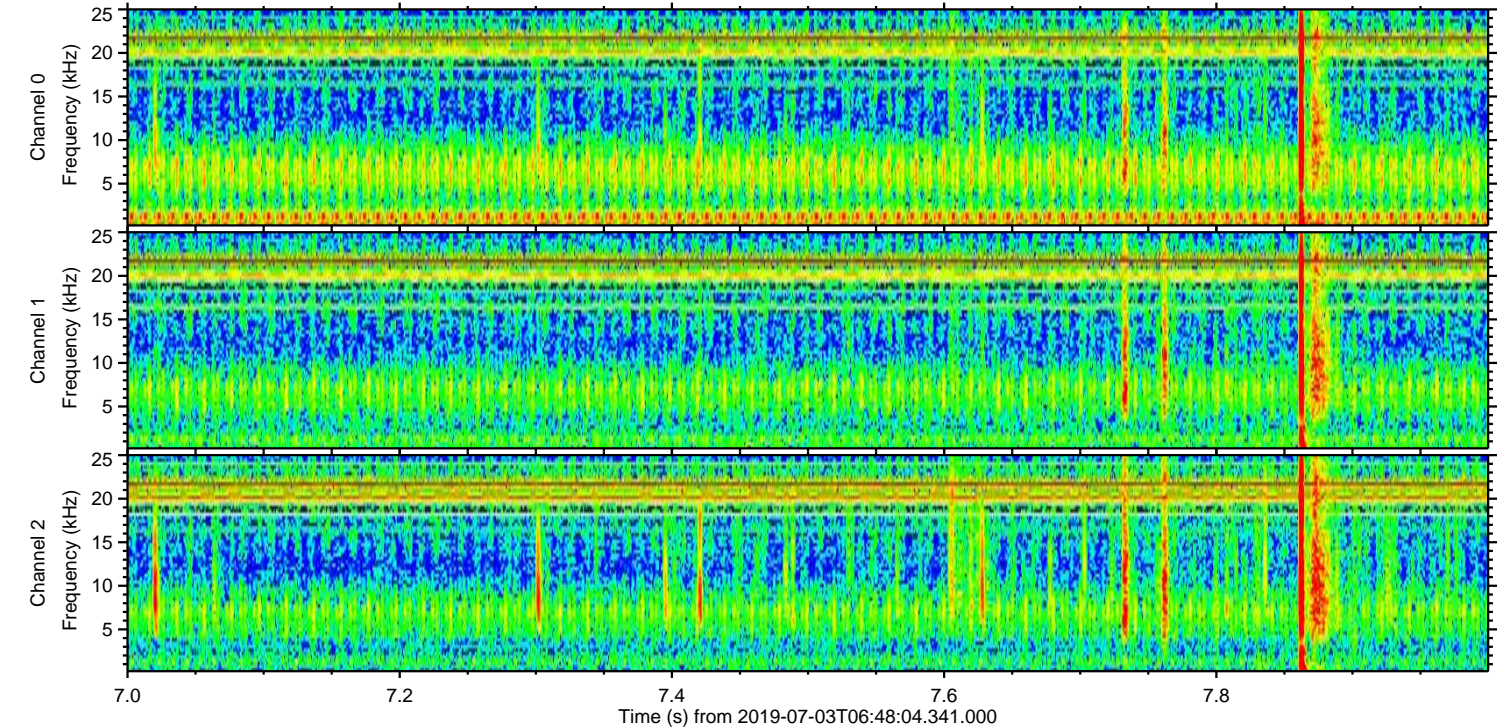
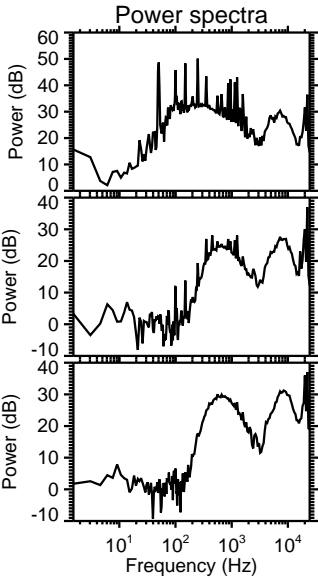
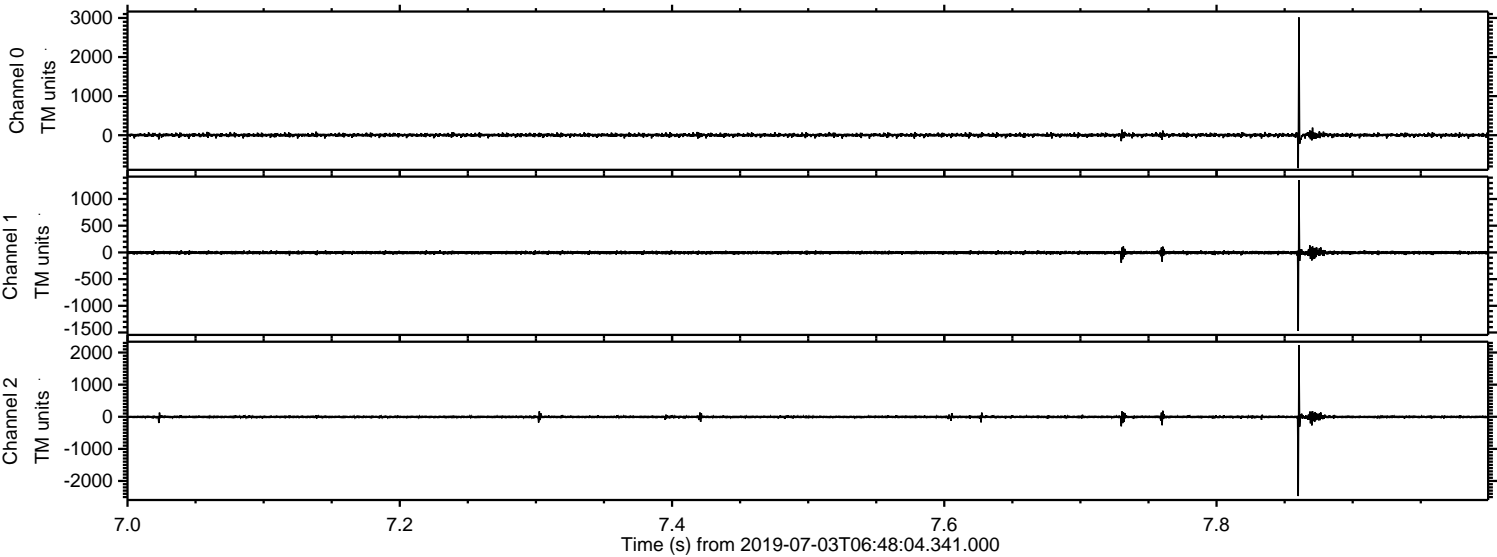

Processed Wed Jul 3 08:56:32 2019 by ELM ver.2012-10-06 from 001__elm20190703_064803__dat00.bin

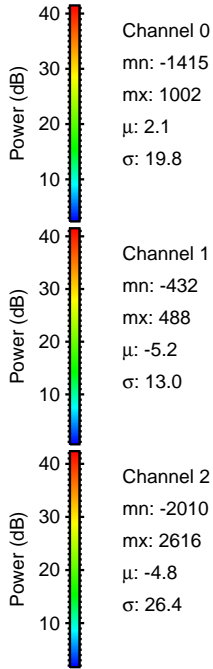
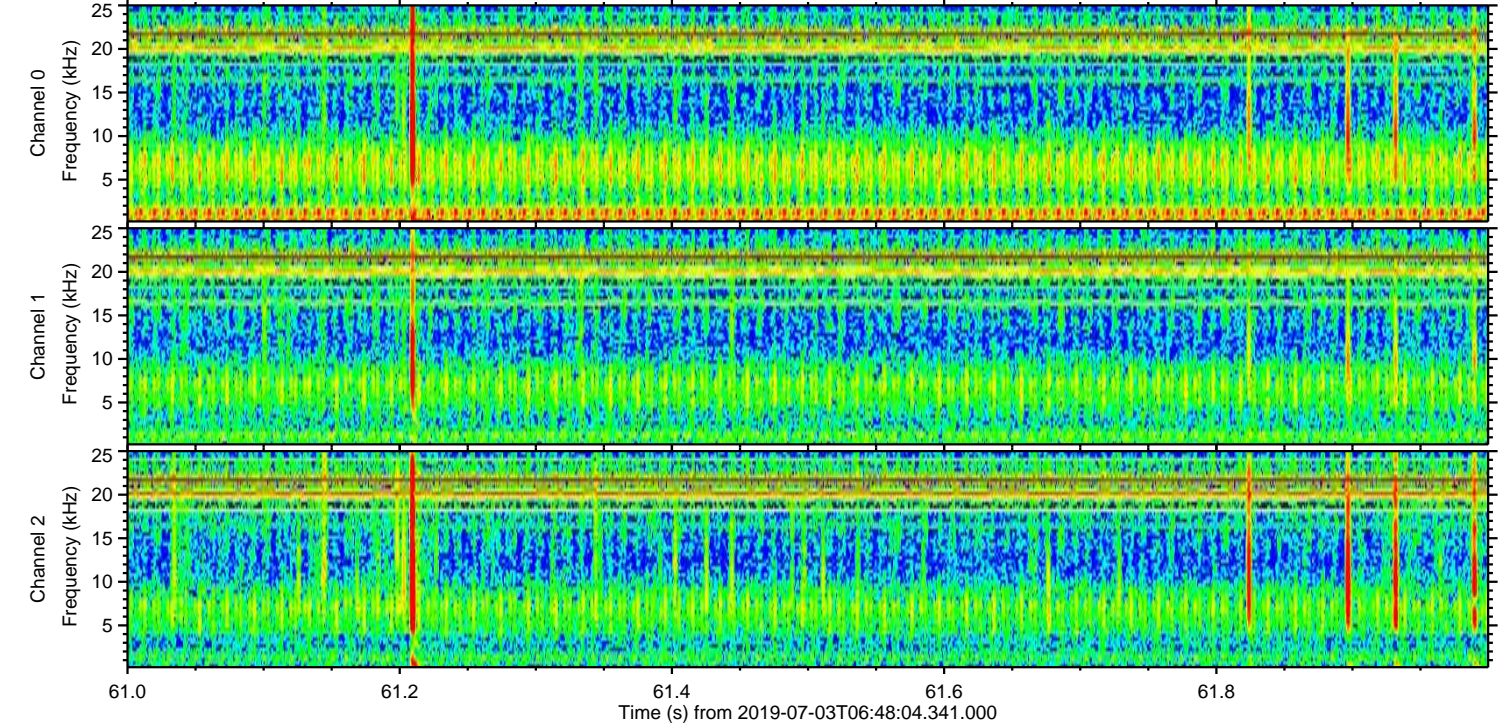
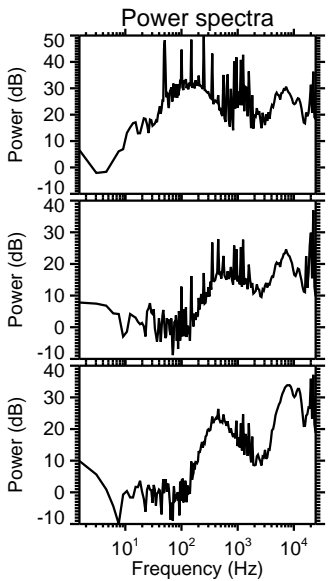
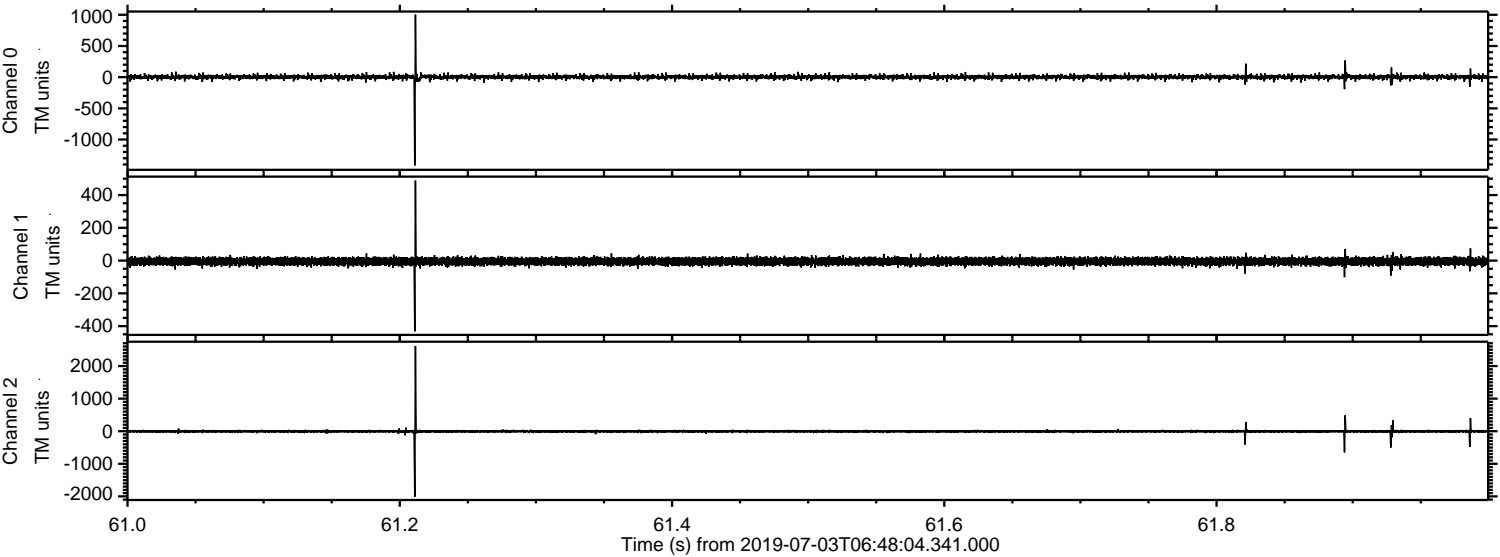

Processed Wed Jul 3 08:56:33 2019 by ELM ver.2012-10-06 from 001__elm20190703_064803__dat00.bin

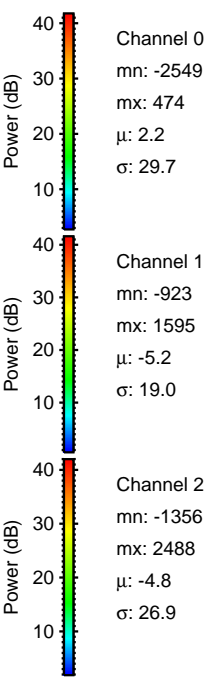
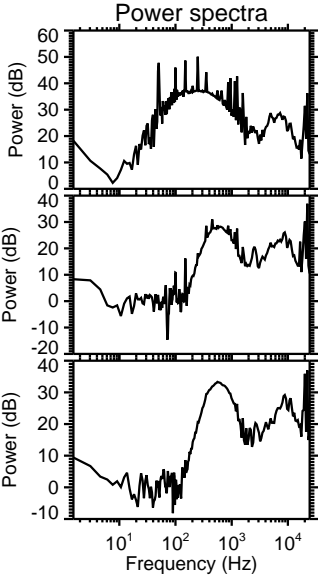
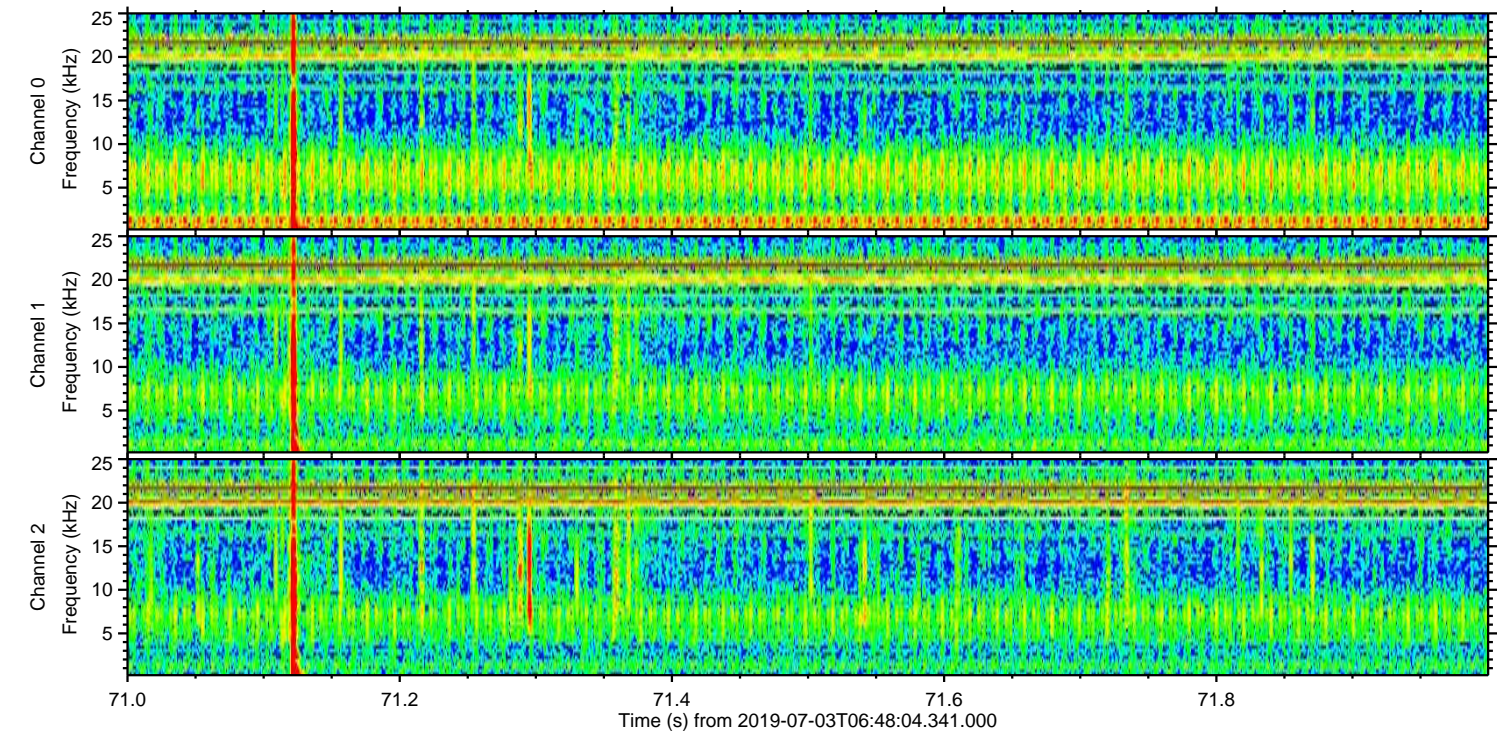
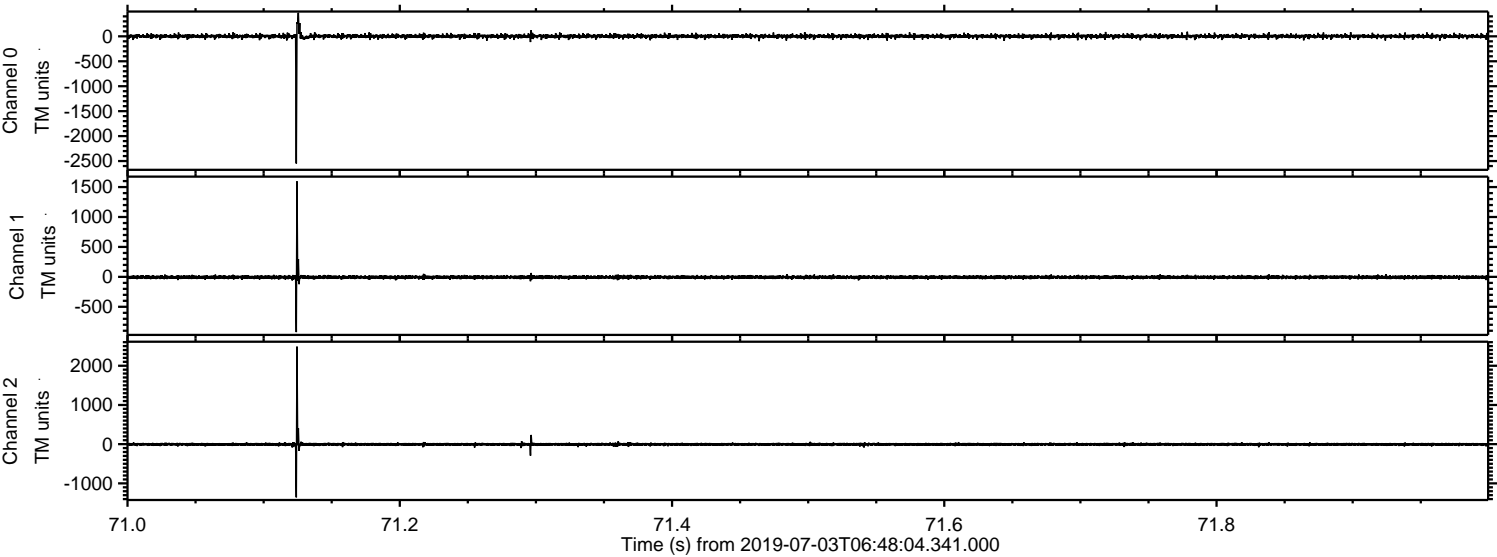

Processed Wed Jul 3 08:56:34 2019 by ELM ver.2012-10-06 from 001__elm20190703_064803__dat00.bin

