

ELMAVAN 3D WAVEFORMS (Measured data sampled at 50 kHz) 51000 packets of 144 samples from 2019-07-03T06:23:03.321.999.

Processed Wed Jul 3 08:31:16 2019 by ELM ver.2012-10-06 from 001__elm20190703_062302__dat00.bin

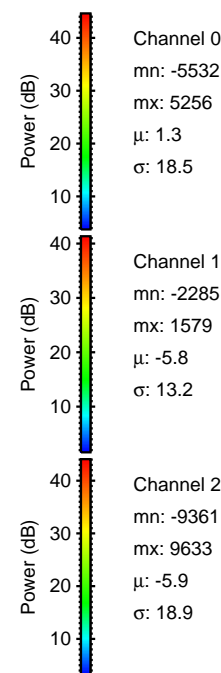

Processed Wed Jul 3 08:31:25 2019 by ELM ver.2012-10-06 from 001__elm20190703_062302__dat00.bin

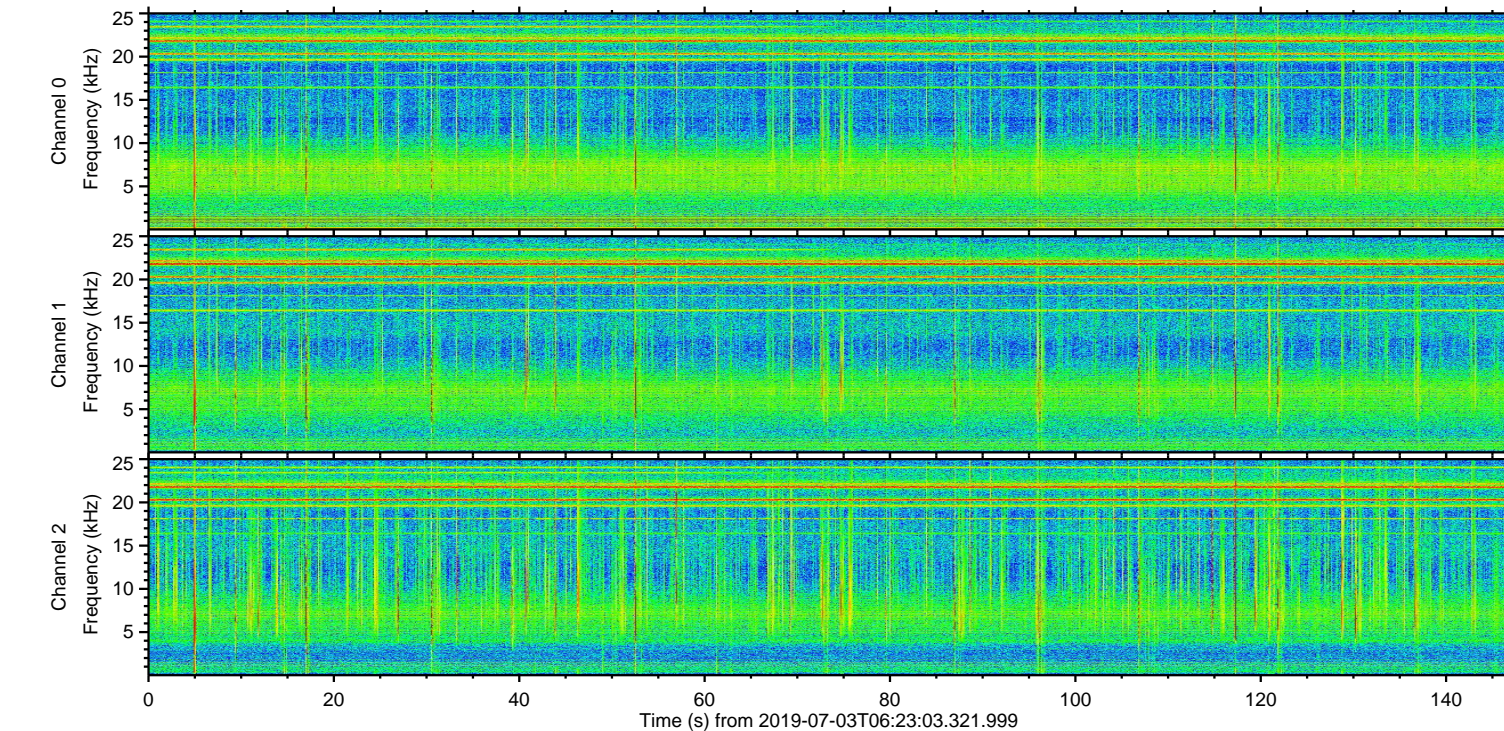
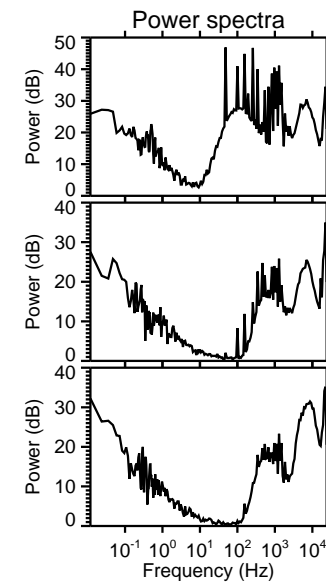
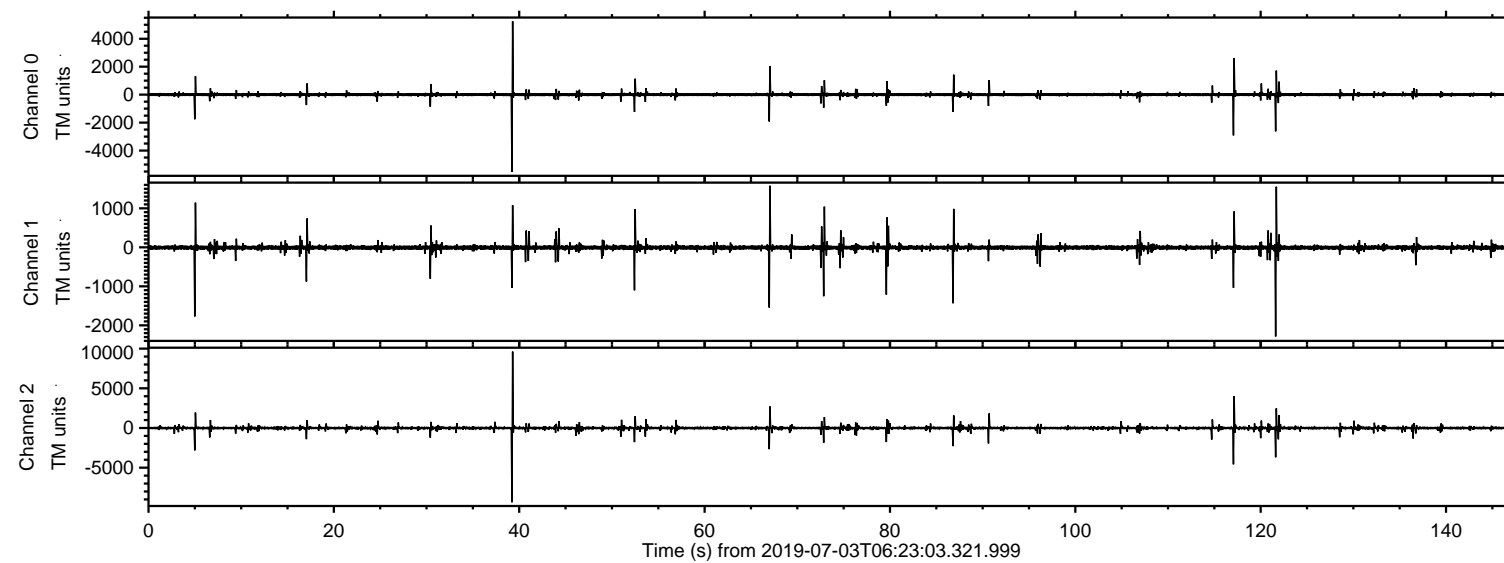
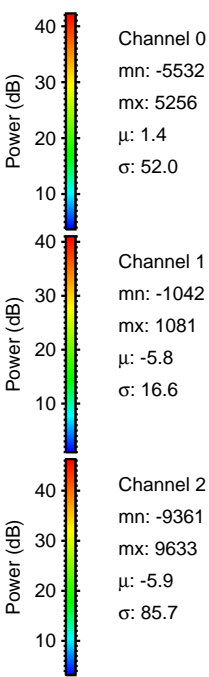
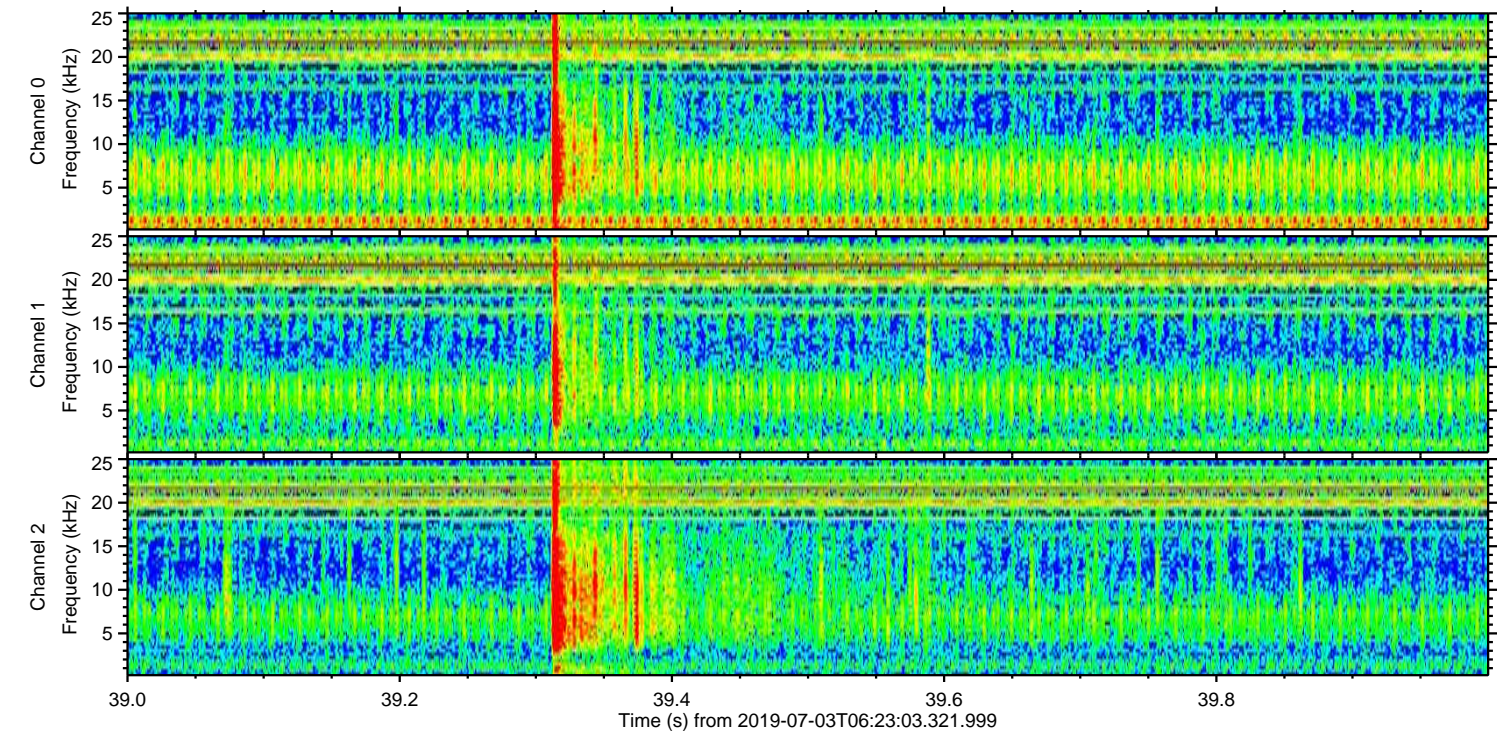
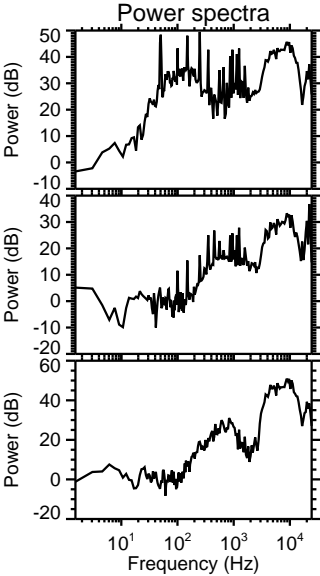
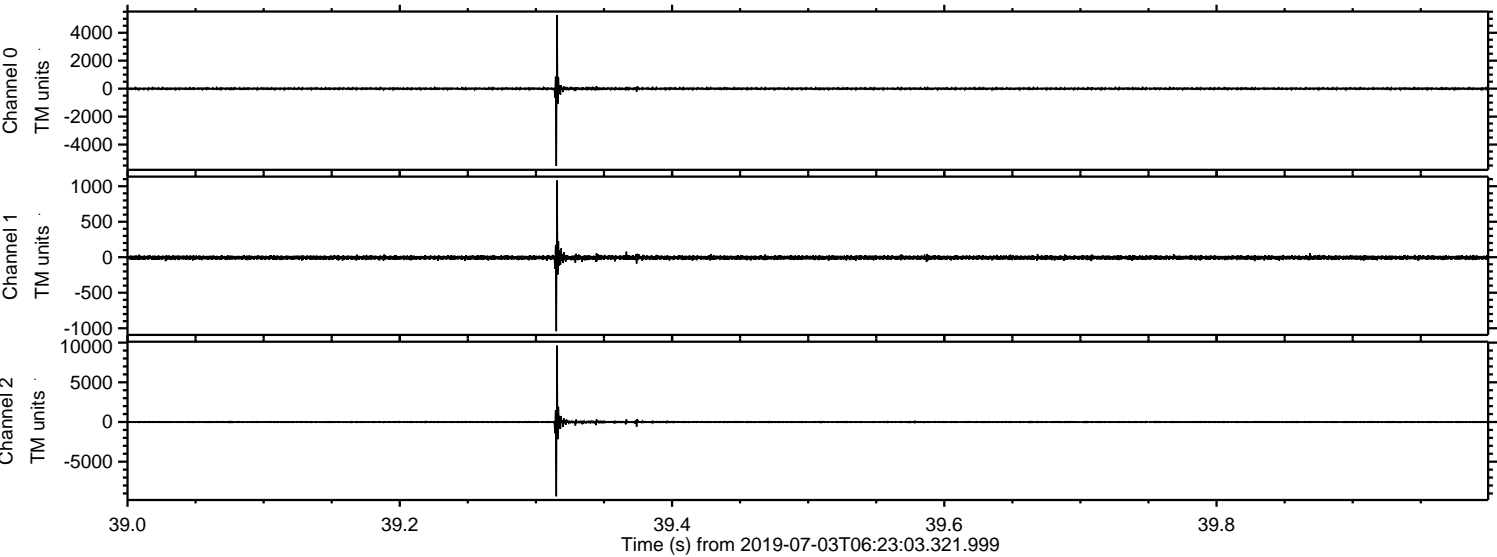

ELMAVAN 3D WAVEFORMS (Measured data sampled at 50 kHz) 51000 packets of 144 samples from 2019-07-03T06:23:03.321.999. Part 118/147

Processed Wed Jul 3 08:31:26 2019 by ELM ver.2012-10-06 from 001__elm20190703_062302__dat00.bin

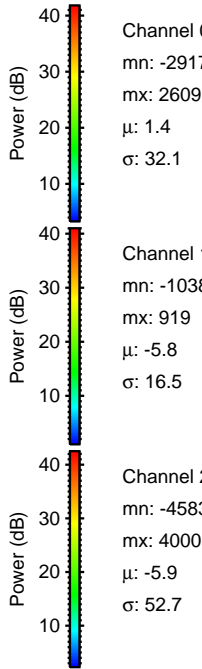
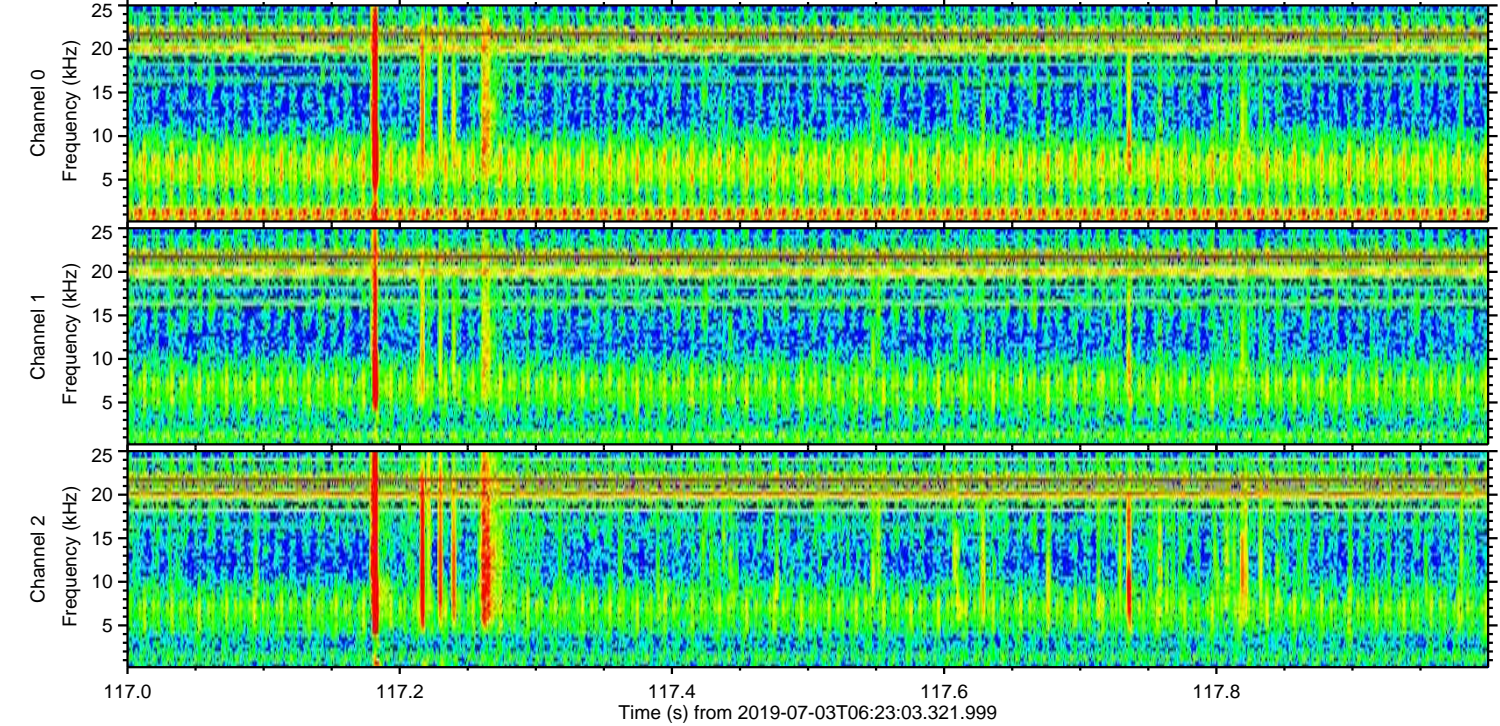
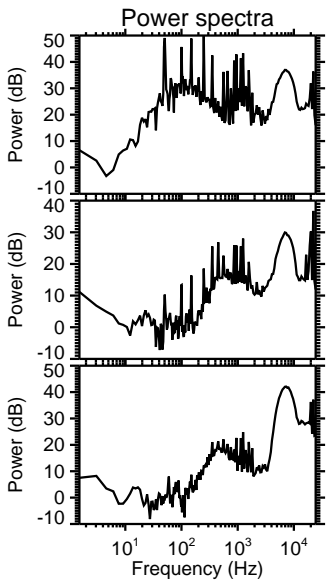
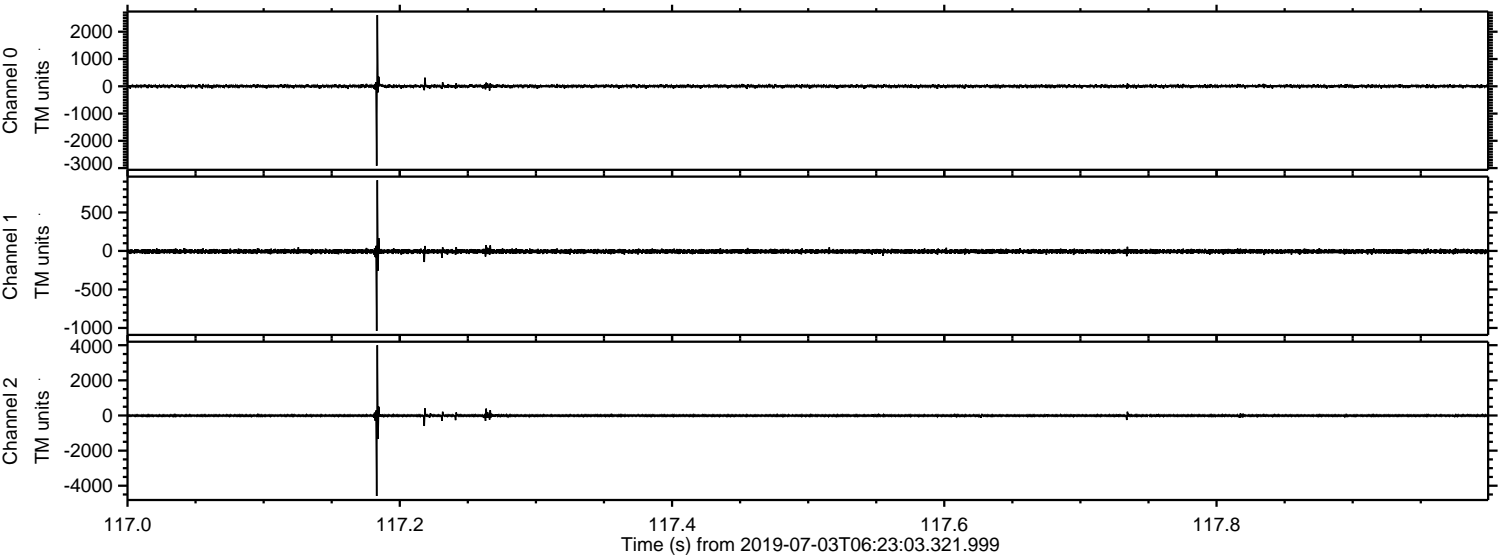

ELMAVAN 3D WAVEFORMS (Measured data sampled at 50 kHz) 51000 packets of 144 samples from 2019-07-03T06:23:03.321.999. Part 122/147

Processed Wed Jul 3 08:31:27 2019 by ELM ver.2012-10-06 from 001__elm20190703_062302__dat00.bin

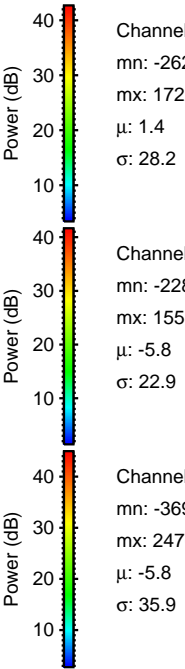
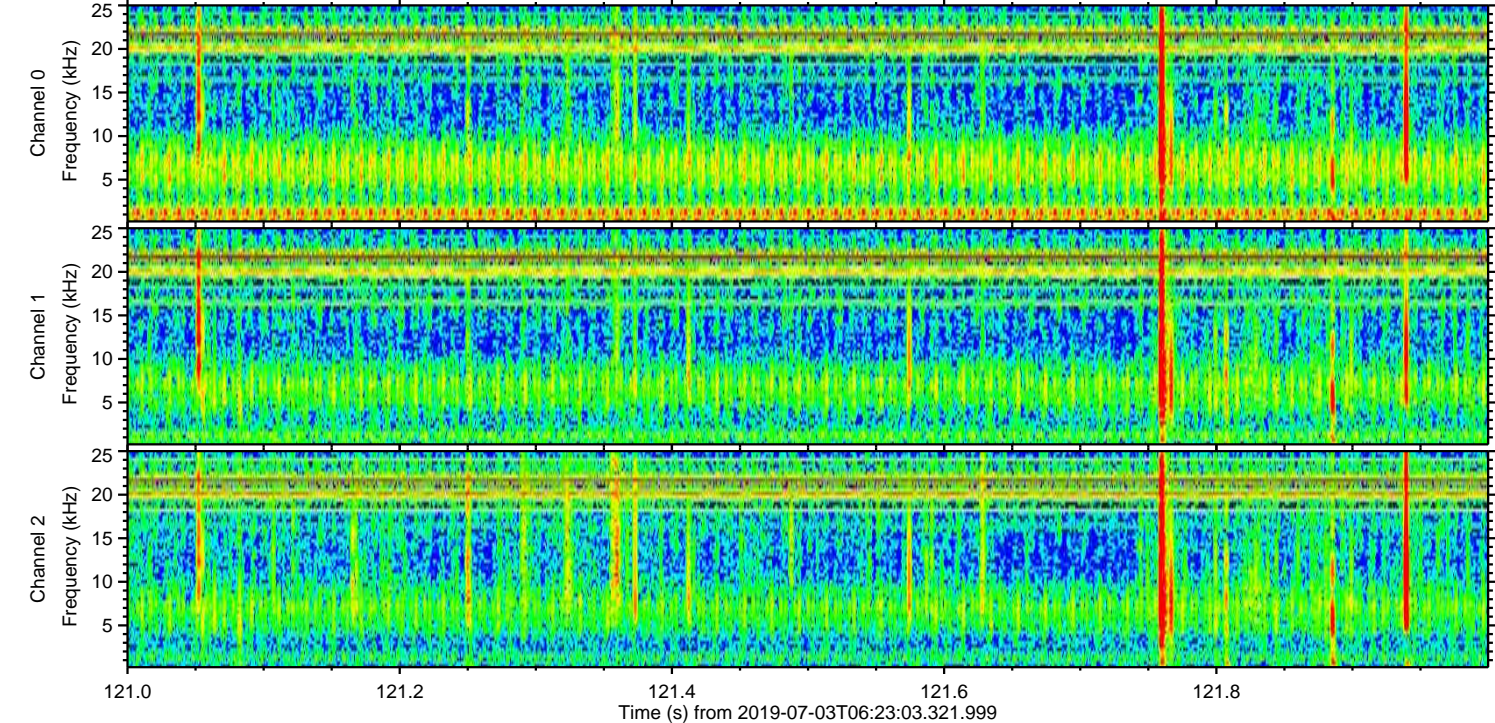
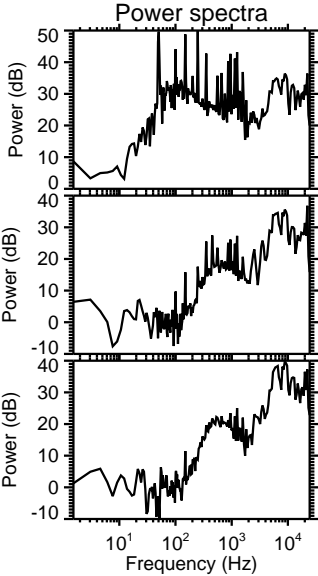
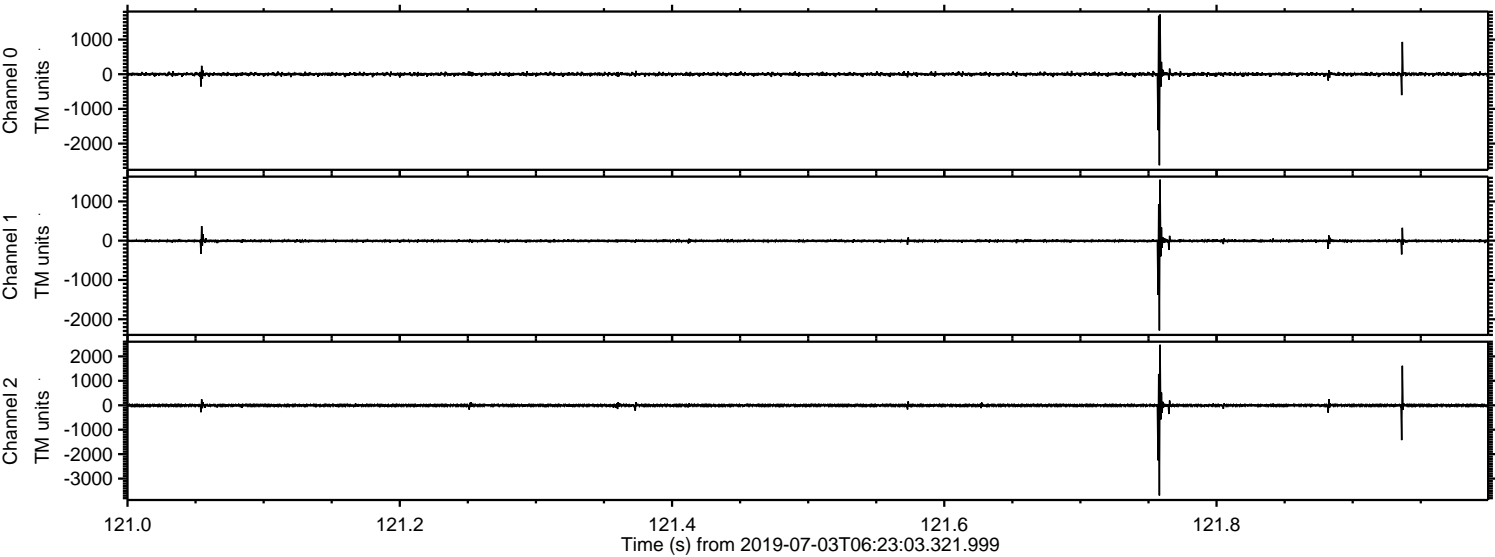

Processed Wed Jul 3 08:31:28 2019 by ELM ver.2012-10-06 from 001__elm20190703_062302__dat00.bin

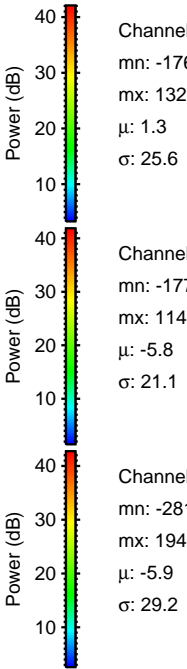
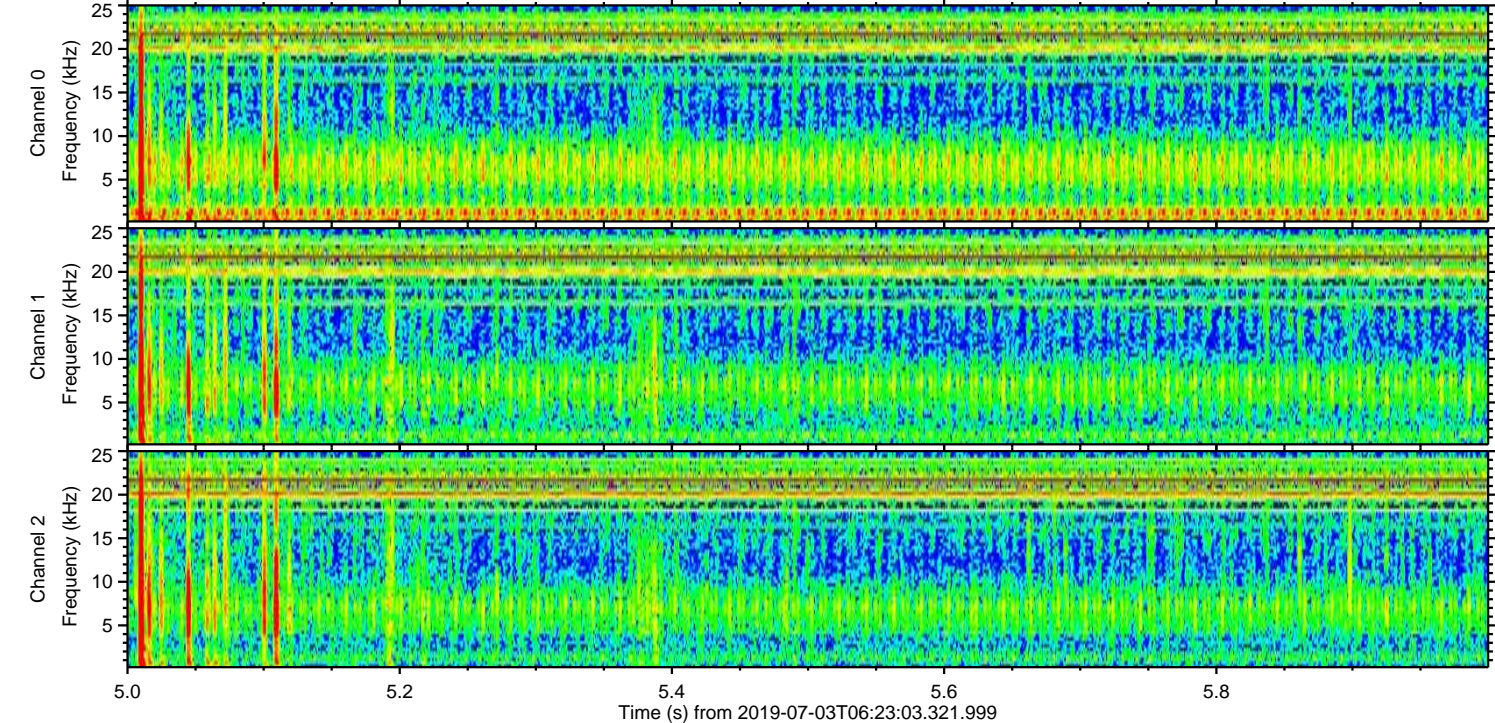
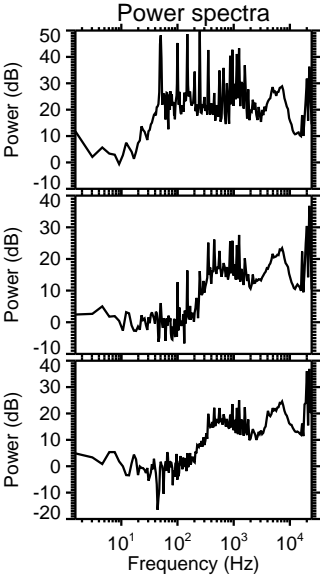
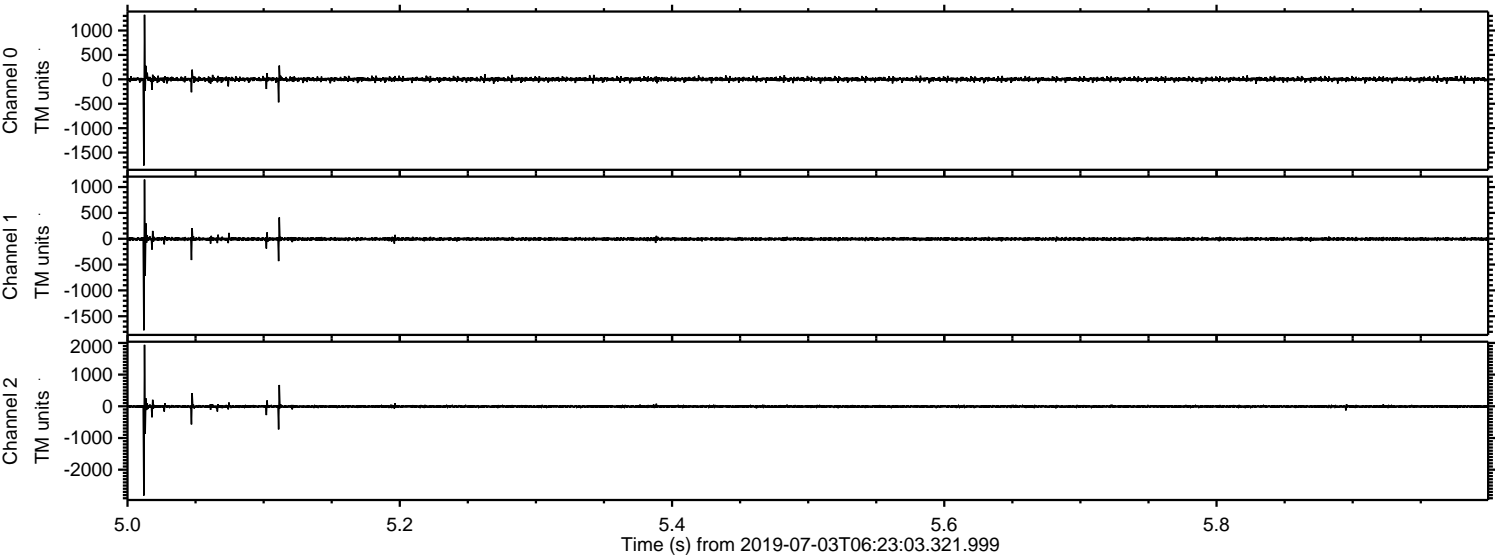

Processed Wed Jul 3 08:31:29 2019 by ELM ver.2012-10-06 from 001__elm20190703_062302__dat00.bin

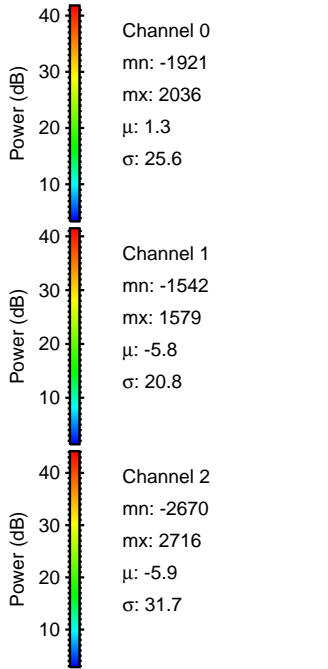
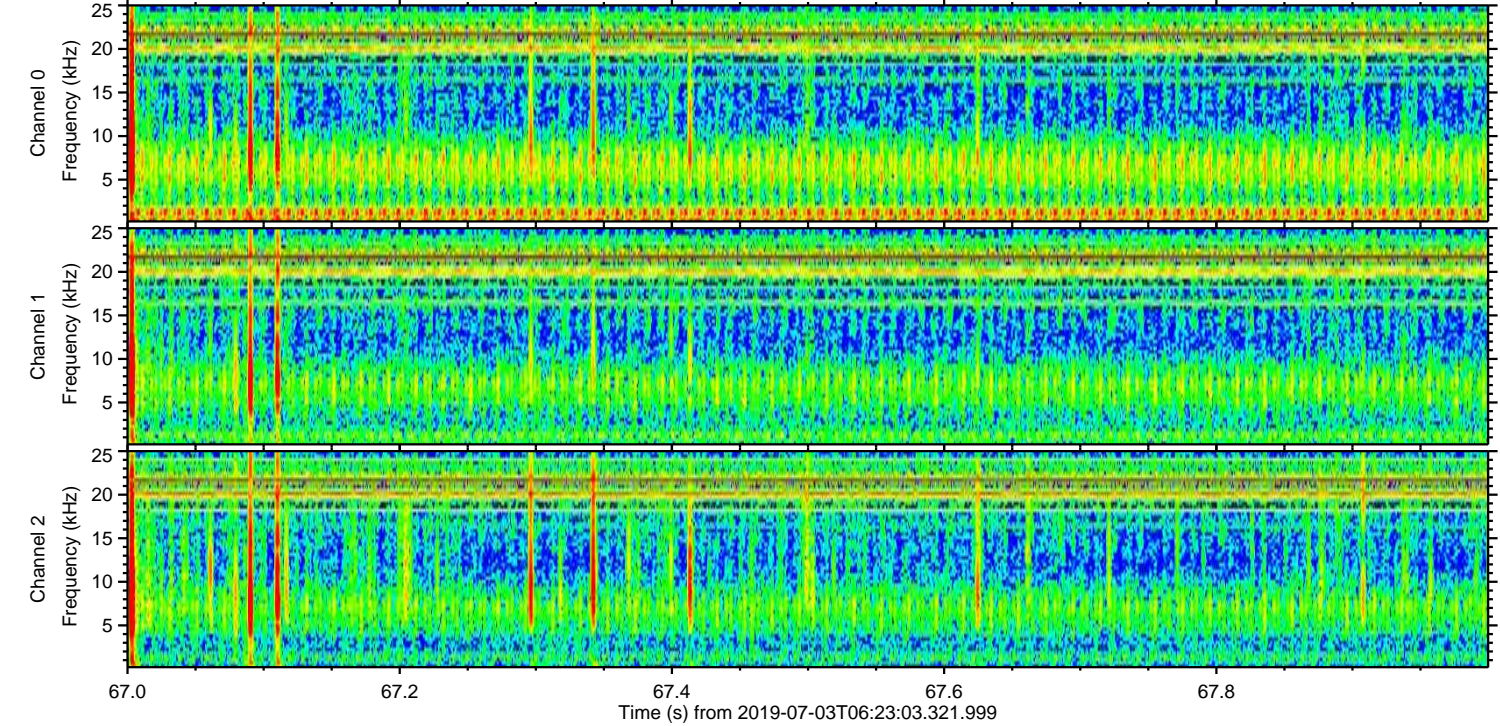
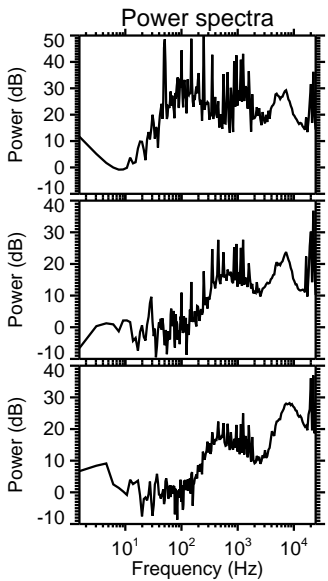
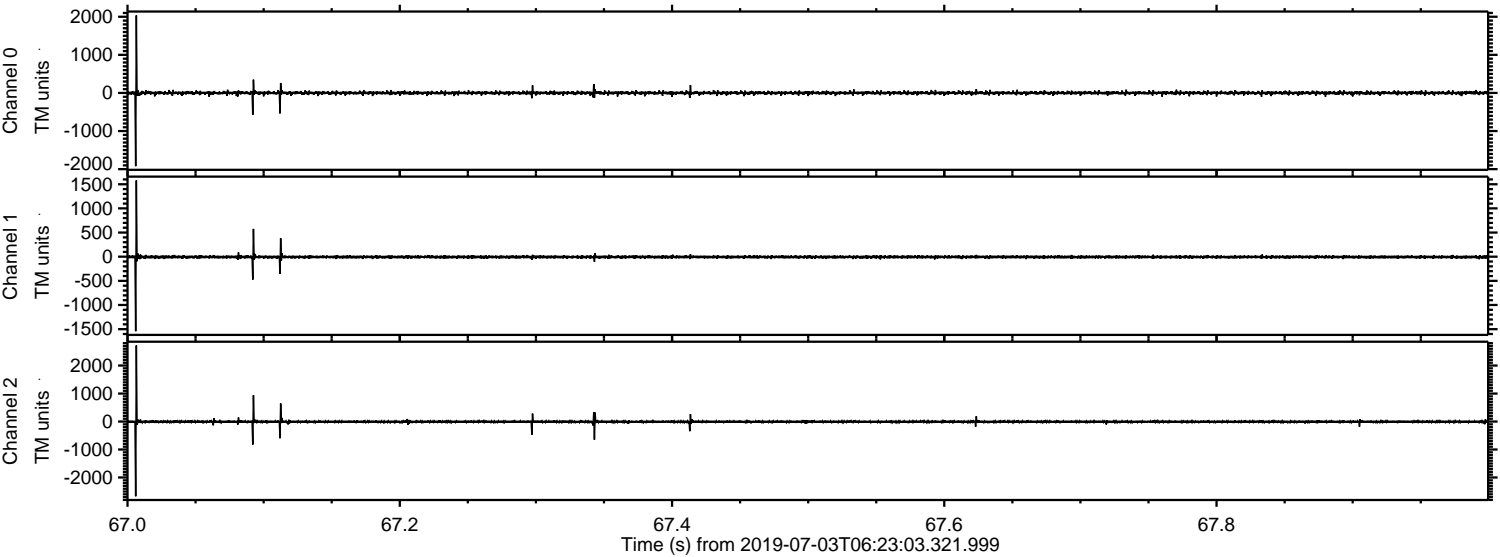

Processed Wed Jul 3 08:31:29 2019 by ELM ver.2012-10-06 from 001__elm20190703_062302__dat00.bin

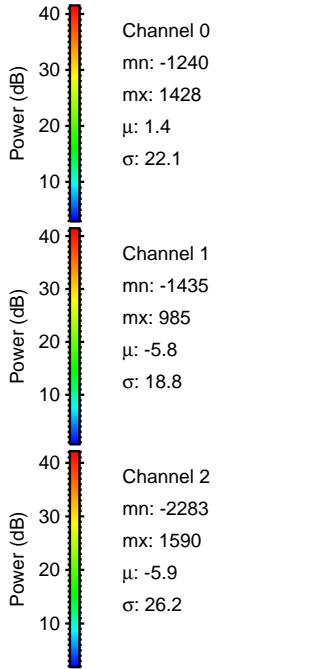
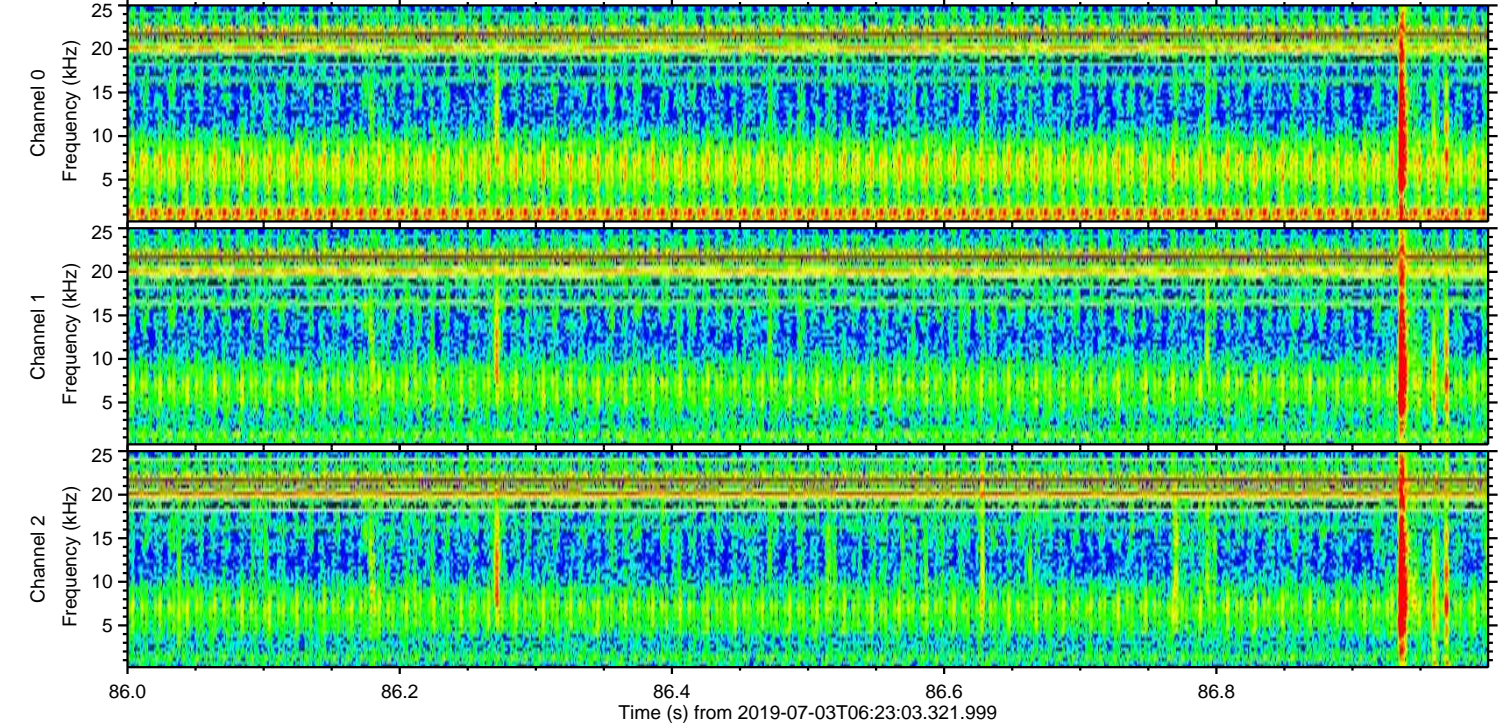
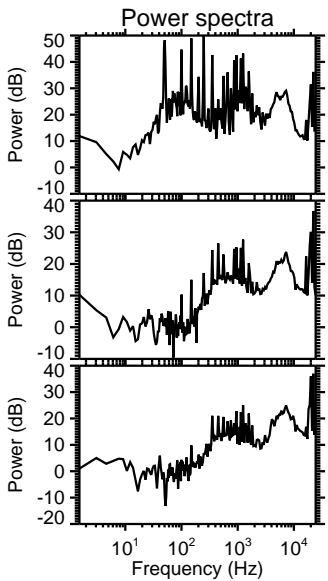
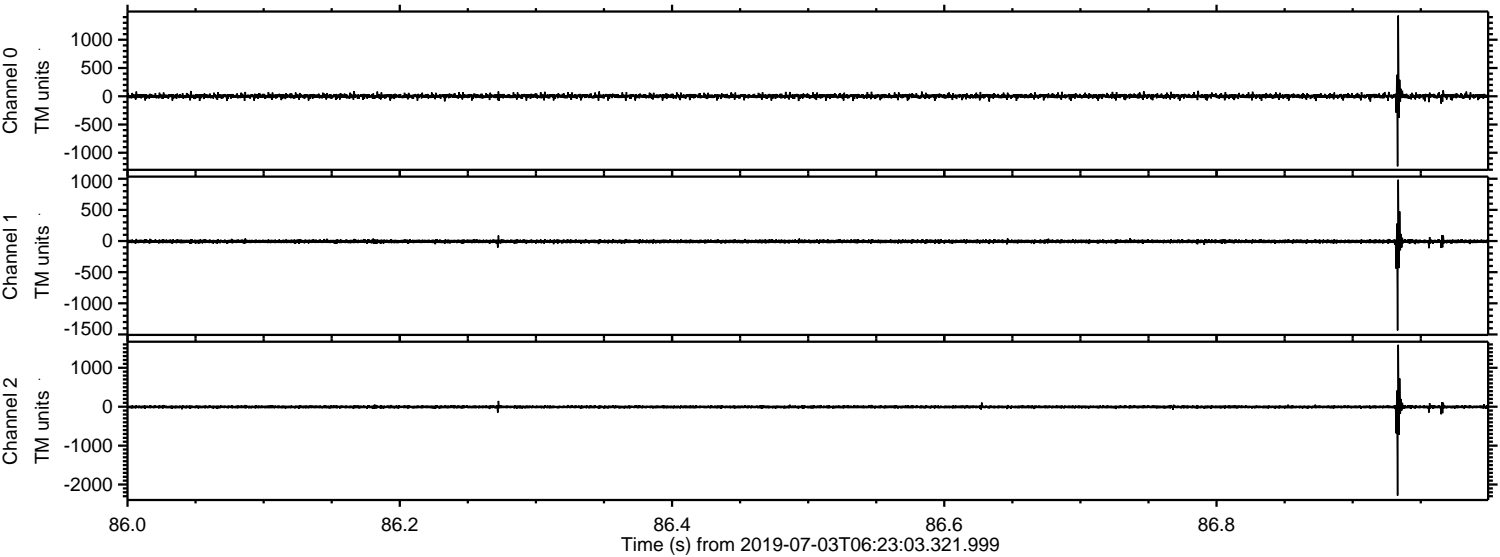

Processed Wed Jul 3 08:31:30 2019 by ELM ver.2012-10-06 from 001__elm20190703_062302__dat00.bin

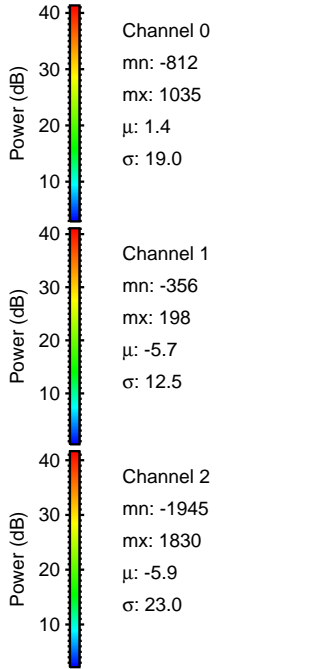
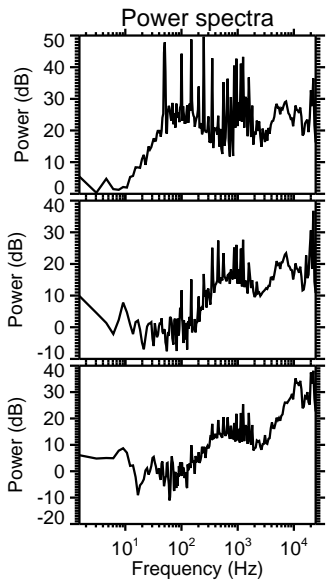
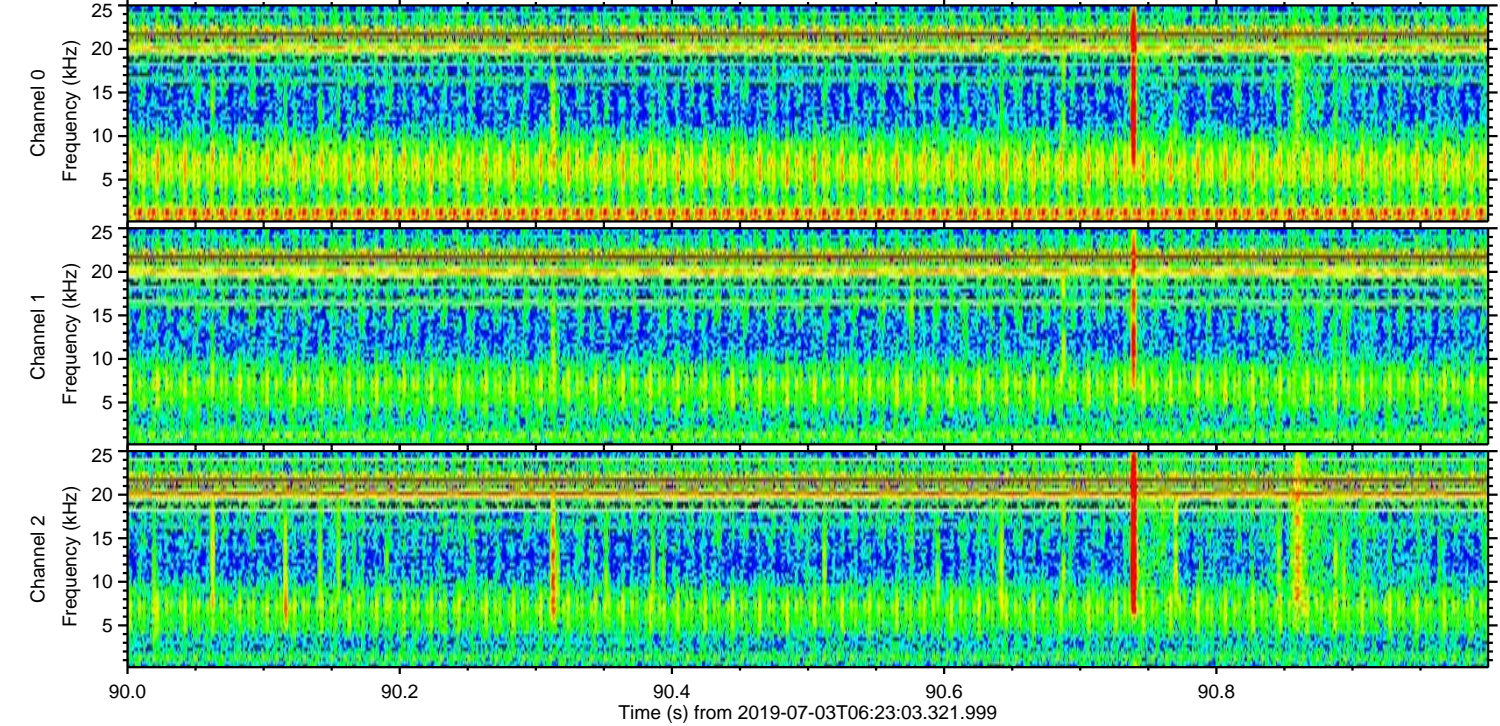
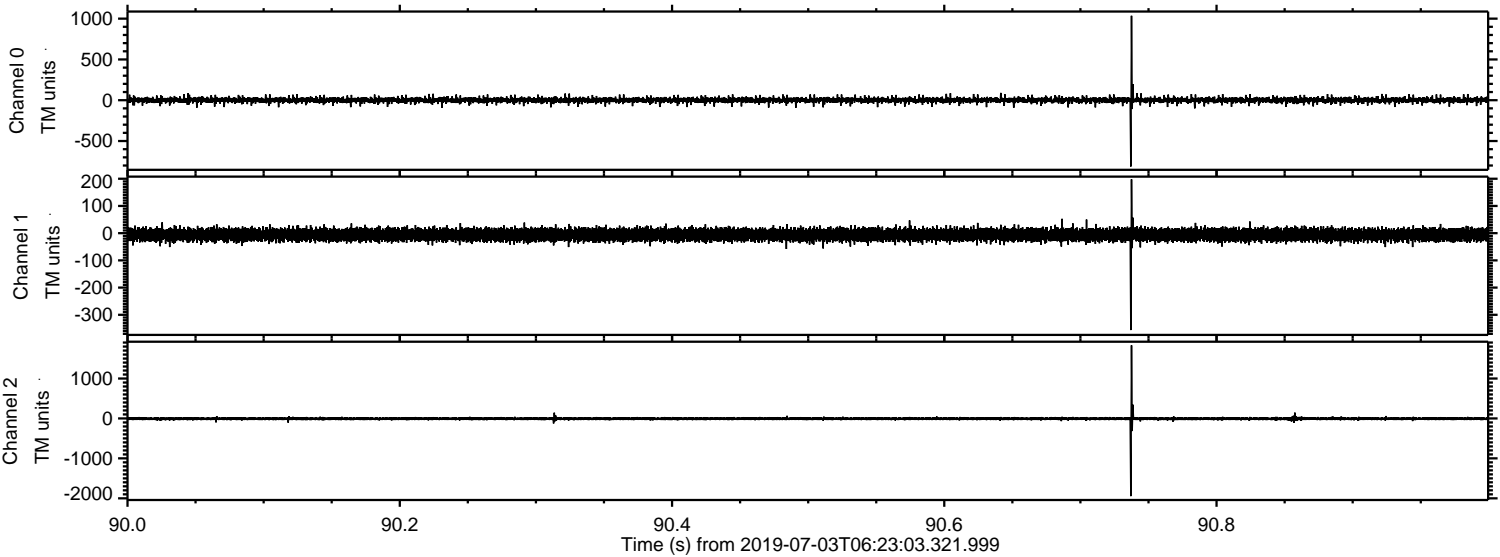

ELMAVAN 3D WAVEFORMS (Measured data sampled at 50 kHz) 51000 packets of 144 samples from 2019-07-03T06:23:03.321.999. Part 73/147

Processed Wed Jul 3 08:31:31 2019 by ELM ver.2012-10-06 from 001__elm20190703_062302__dat00.bin

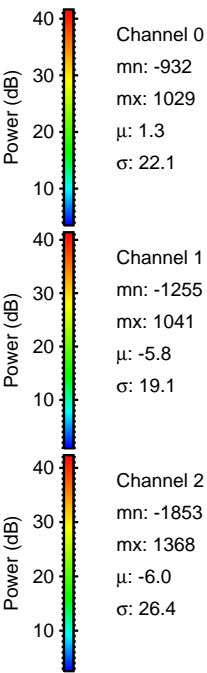
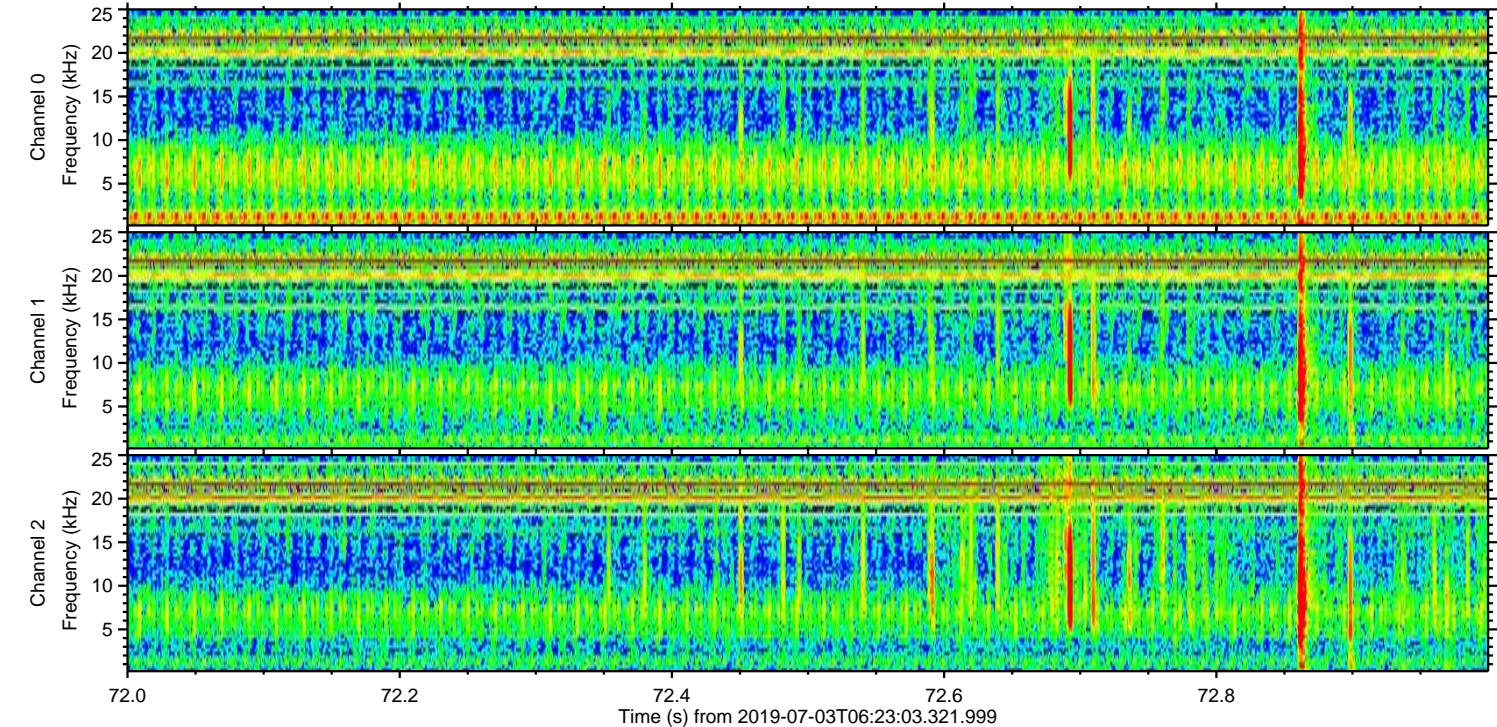
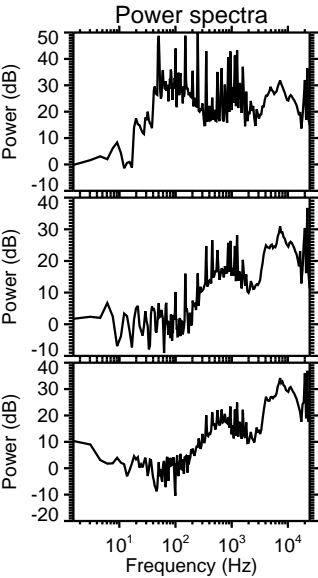
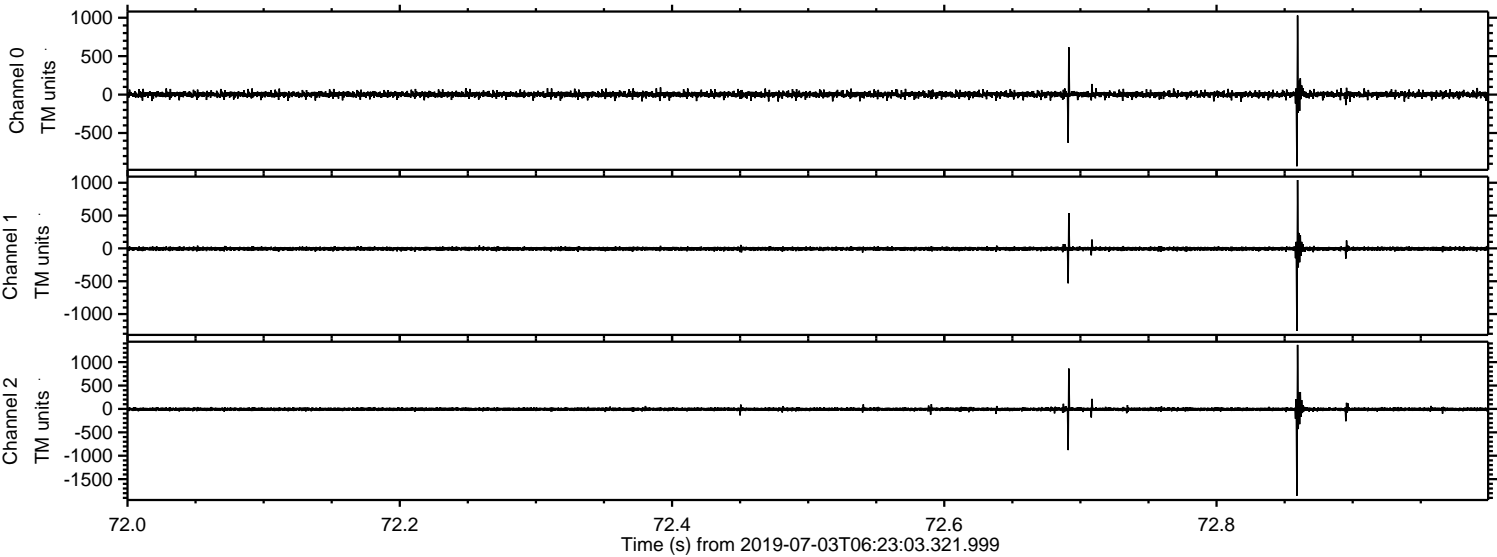

Processed Wed Jul 3 08:31:32 2019 by ELM ver.2012-10-06 from 001__elm20190703_062302__dat00.bin

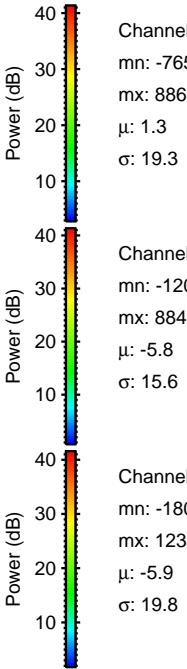
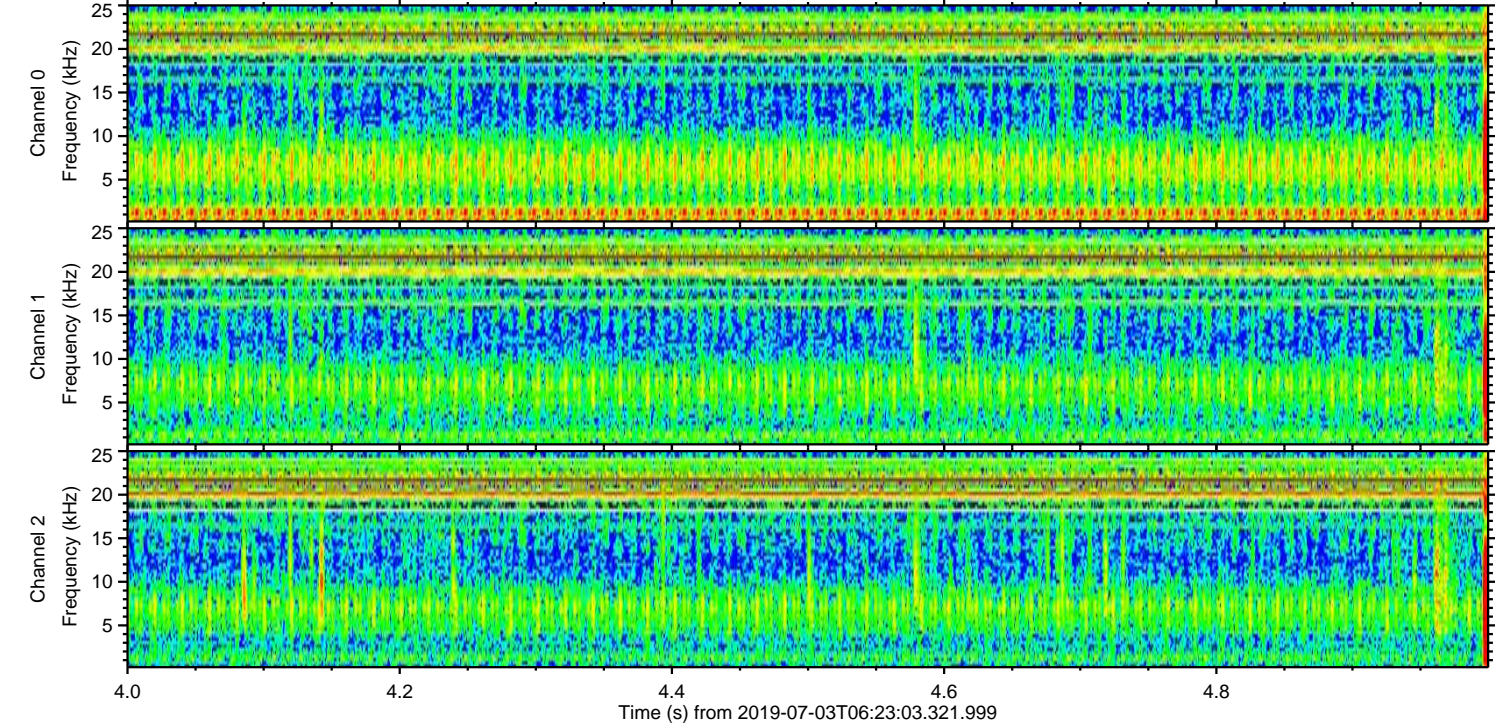
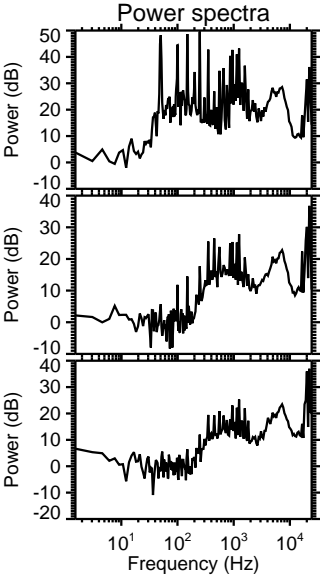
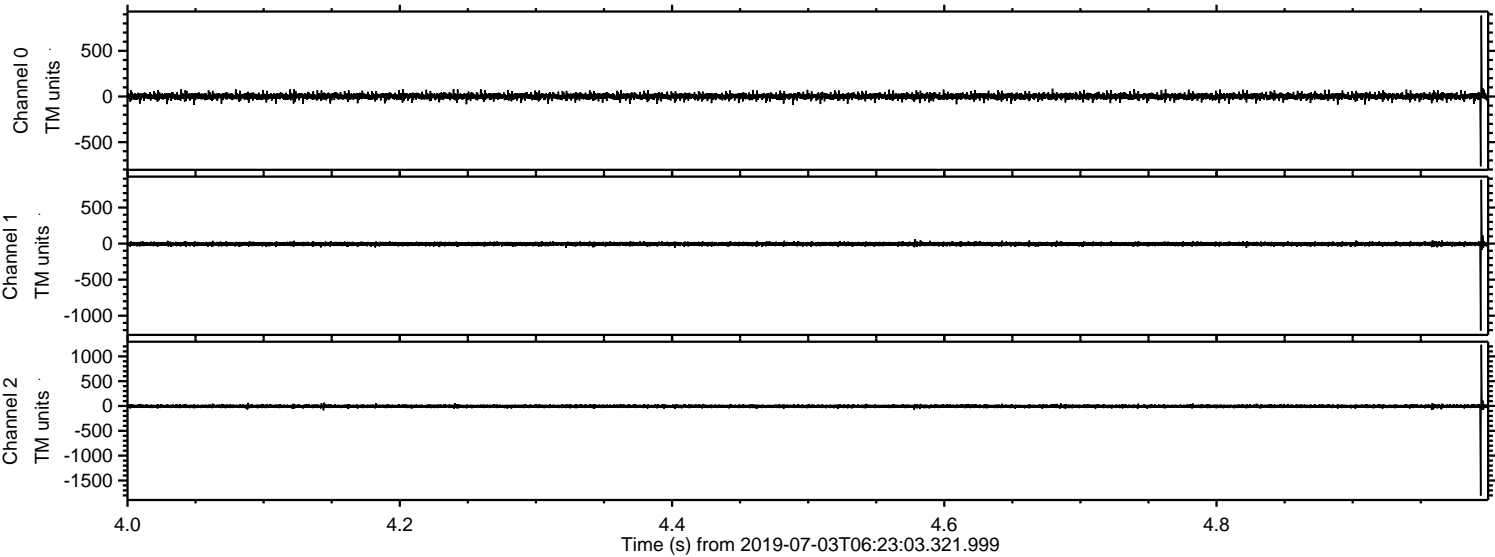

Channel 0
mn: -765
mx: 886
 μ : 1.3
 σ : 19.3

Channel 1
mn: -1206
mx: 884
 μ : -5.8
 σ : 15.6

Channel 2
mn: -1803
mx: 1233
 μ : -5.9
 σ : 19.8

Processed Wed Jul 3 08:31:33 2019 by ELM ver.2012-10-06 from 001__elm20190703_062302__dat00.bin

