

ELMAVAN 3D WAVEFORMS (Measured data sampled at 50 kHz) 51000 packets of 144 samples from 2019-07-03T06:18:03.116.999.

Processed Wed Jul 3 08:26:10 2019 by ELM ver.2012-10-06 from 001__elm20190703_061802__dat00.bin

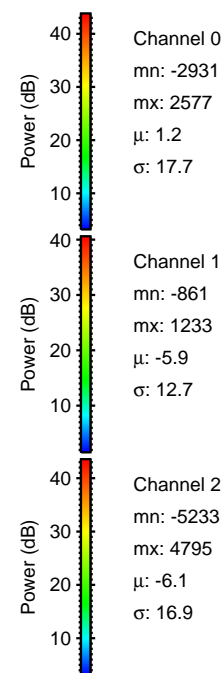

Processed Wed Jul 3 08:26:21 2019 by ELM ver.2012-10-06 from 001__elm20190703_061802__dat00.bin

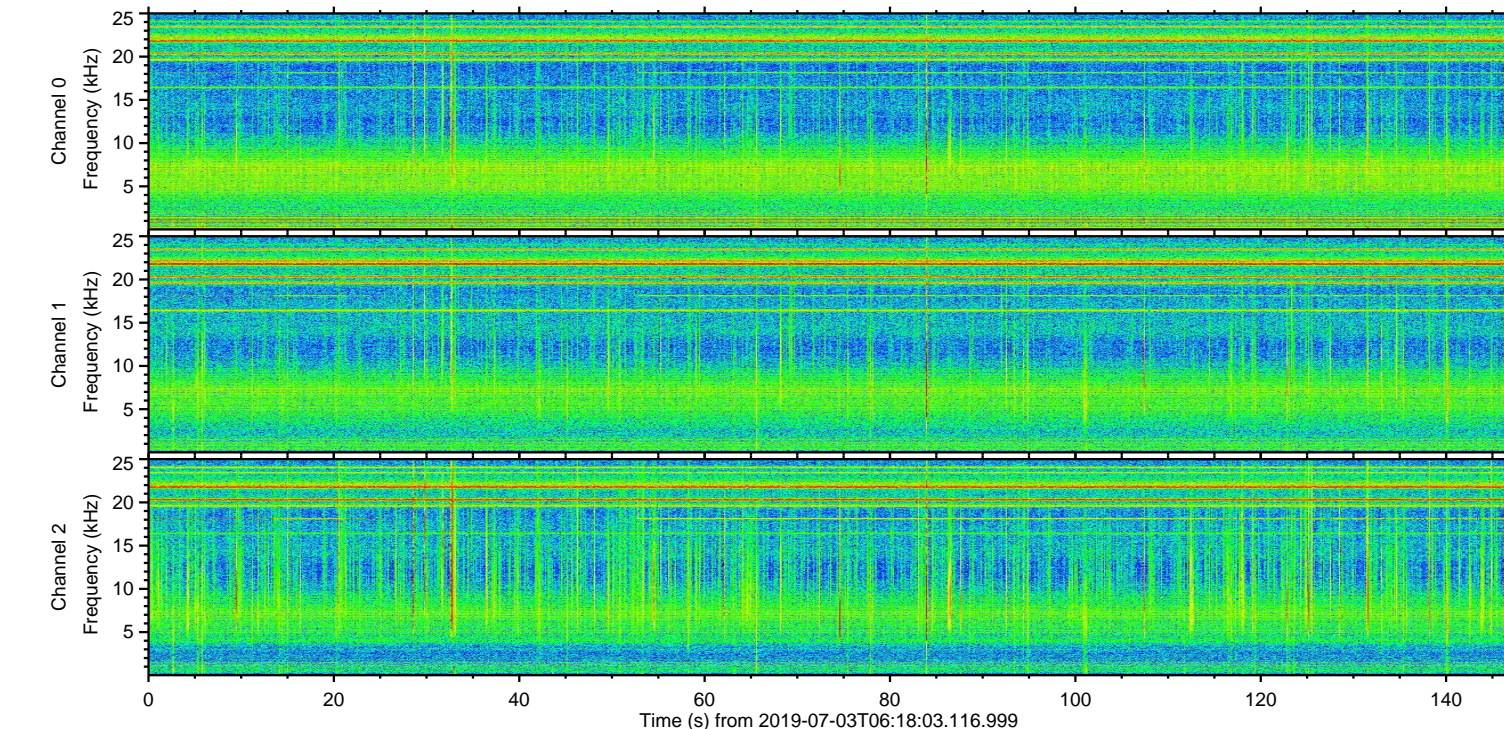
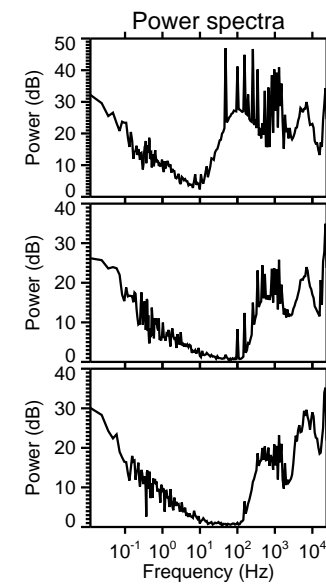
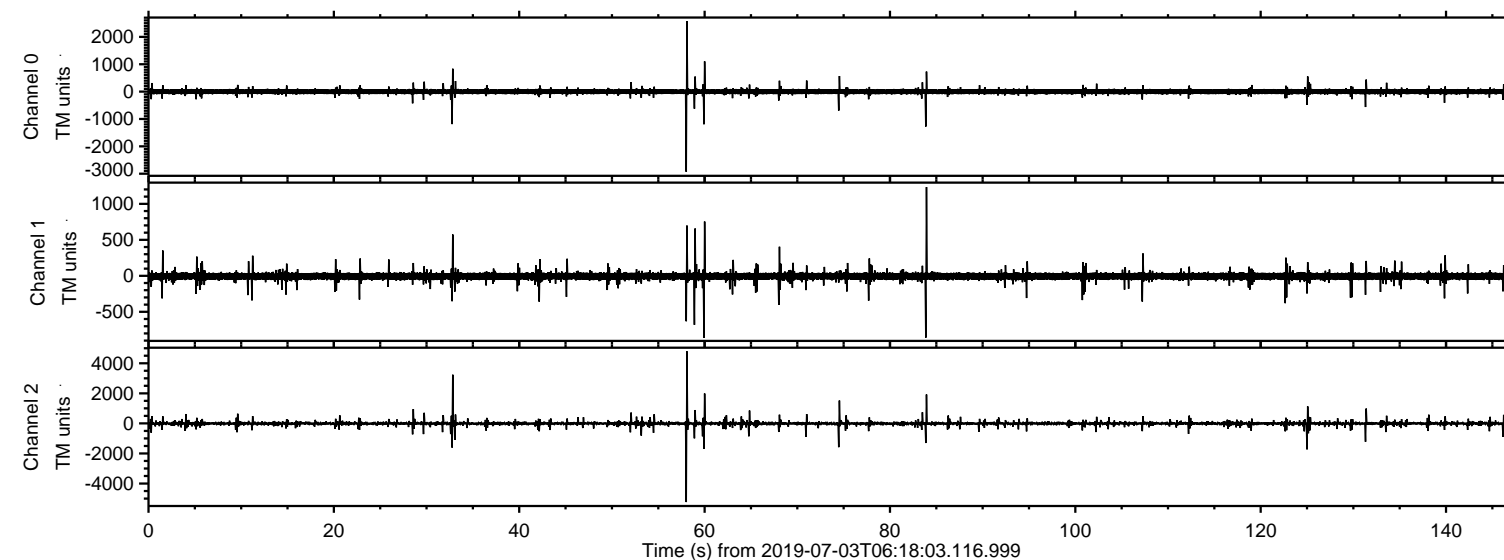
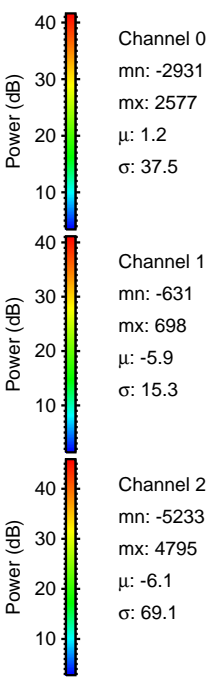
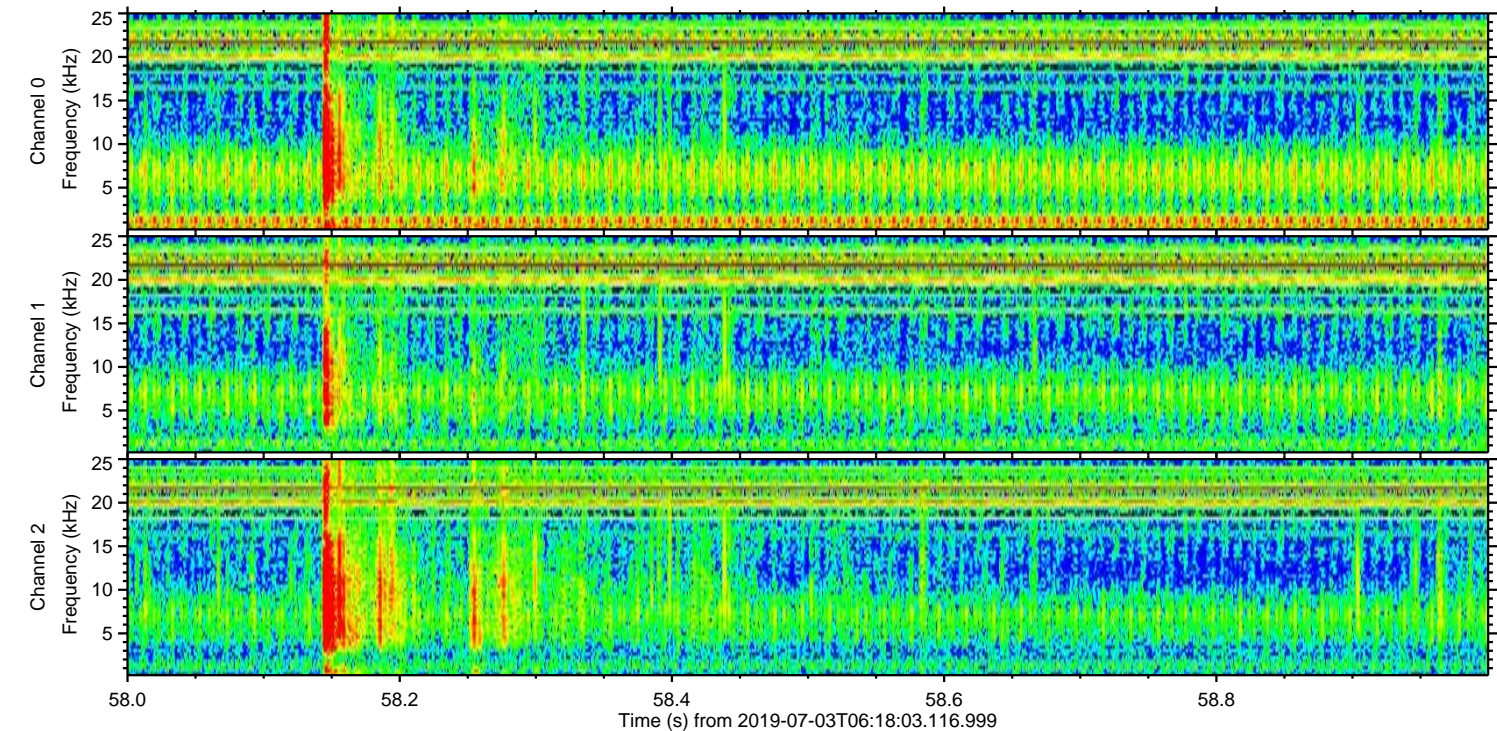
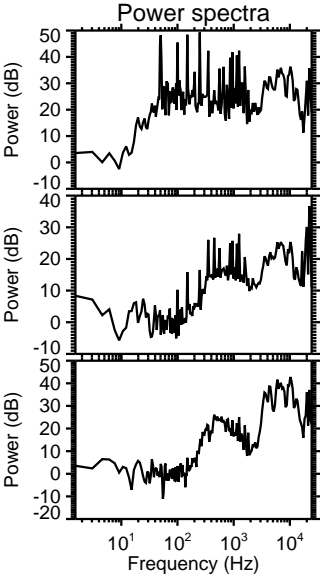
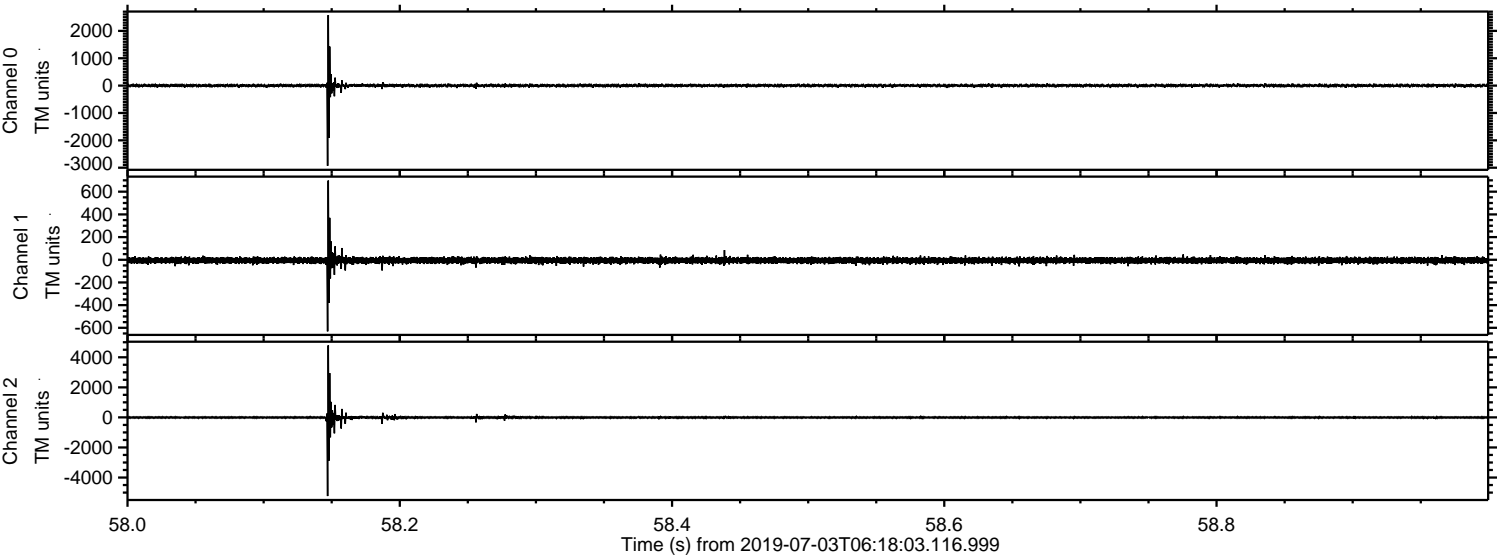

Processed Wed Jul 3 08:26:21 2019 by ELM ver.2012-10-06 from 001__elm20190703_061802__dat00.bin

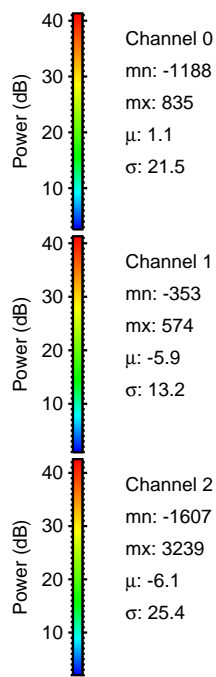
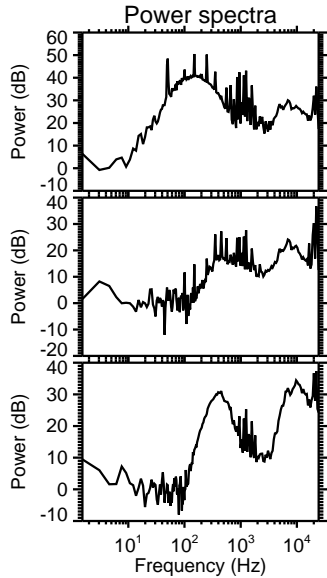
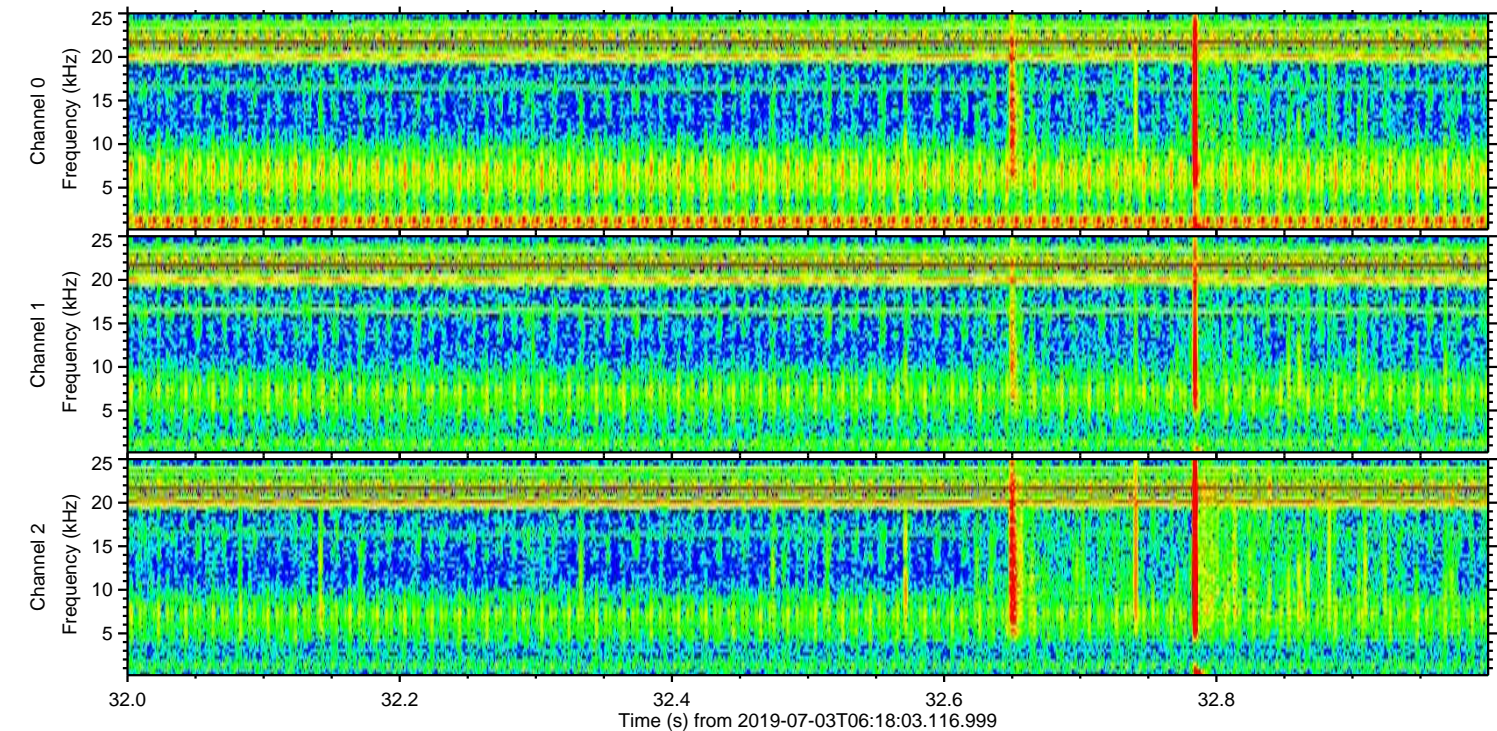
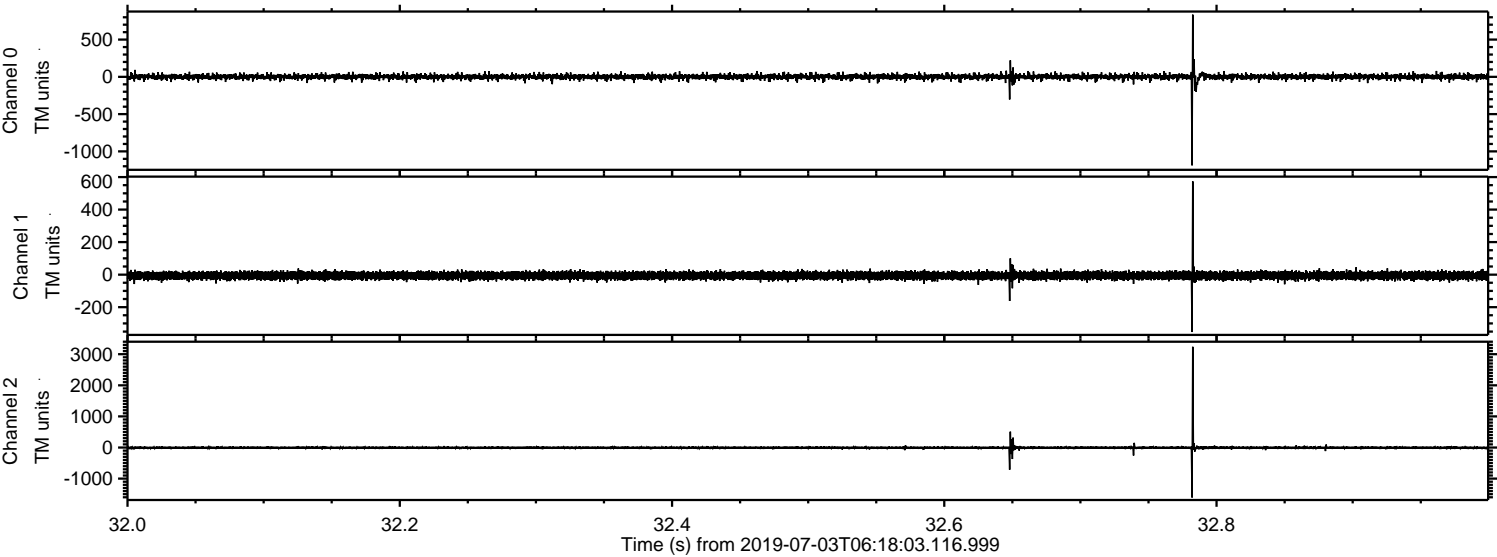

Processed Wed Jul 3 08:26:22 2019 by ELM ver.2012-10-06 from 001__elm20190703_061802__dat00.bin

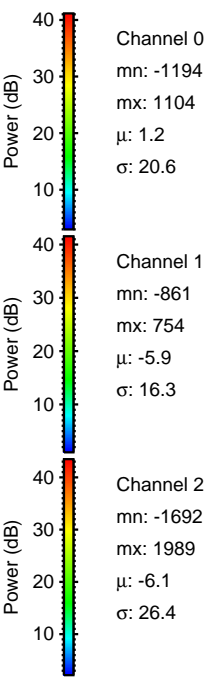
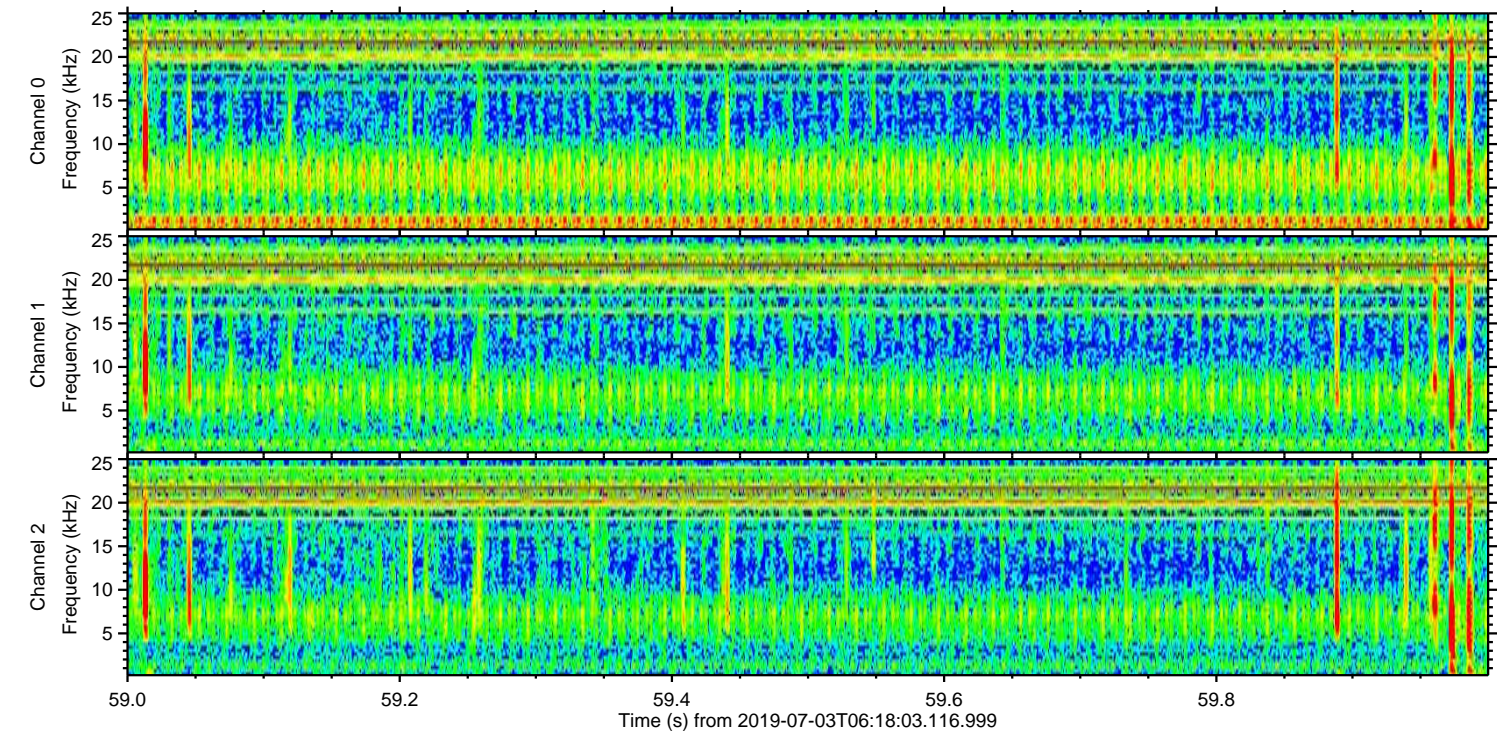
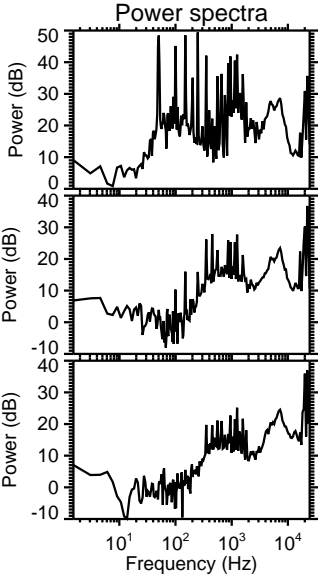
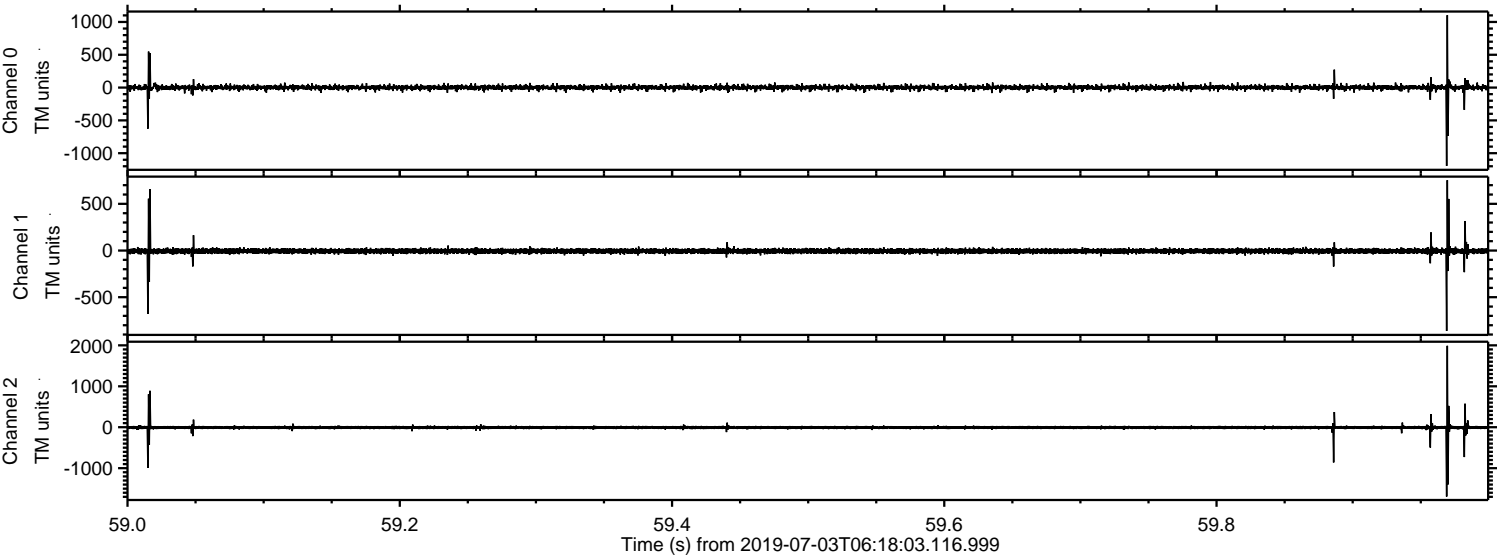

Channel 0
mn: -1194
mx: 1104
 μ : 1.2
 σ : 20.6

Channel 1
mn: -861
mx: 754
 μ : -5.9
 σ : 16.3

Channel 2
mn: -1692
mx: 1989
 μ : -6.1
 σ : 26.4

Processed Wed Jul 3 08:26:23 2019 by ELM ver.2012-10-06 from 001__elm20190703_061802__dat00.bin

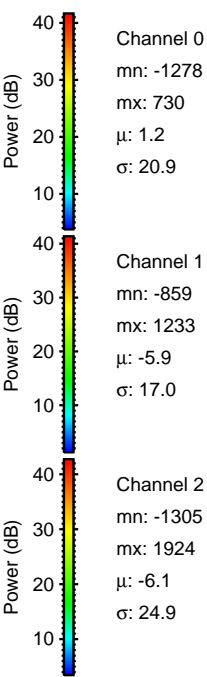
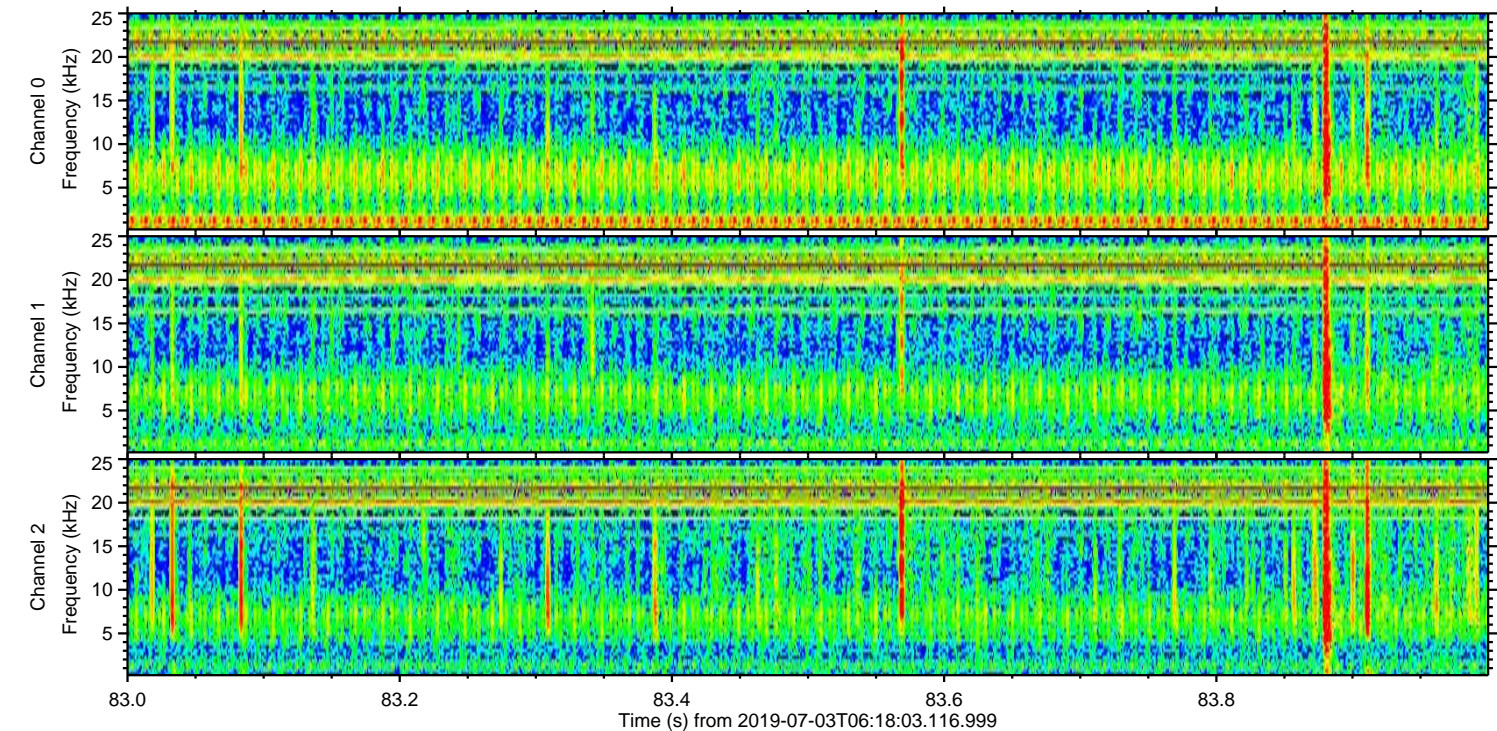
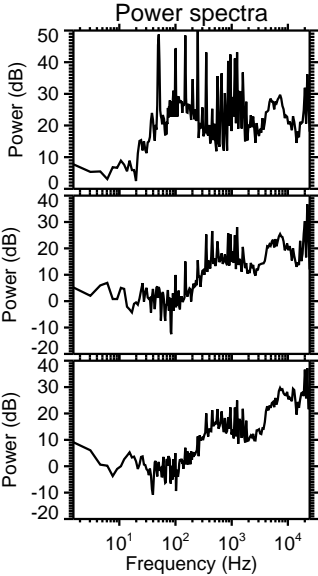
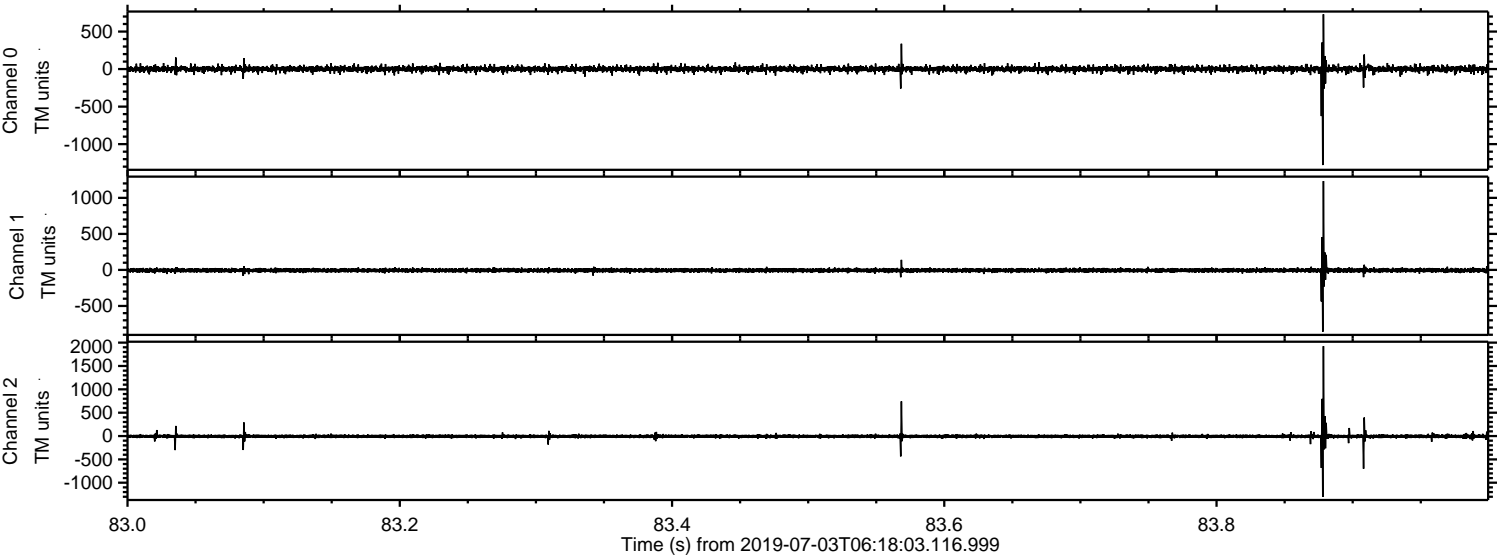

ELMAVAN 3D WAVEFORMS (Measured data sampled at 50 kHz) 51000 packets of 144 samples from 2019-07-03T06:18:03.116.999. Part 126/147

Processed Wed Jul 3 08:26:24 2019 by ELM ver.2012-10-06 from 001__elm20190703_061802__dat00.bin

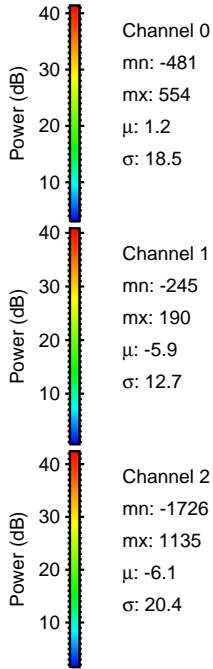
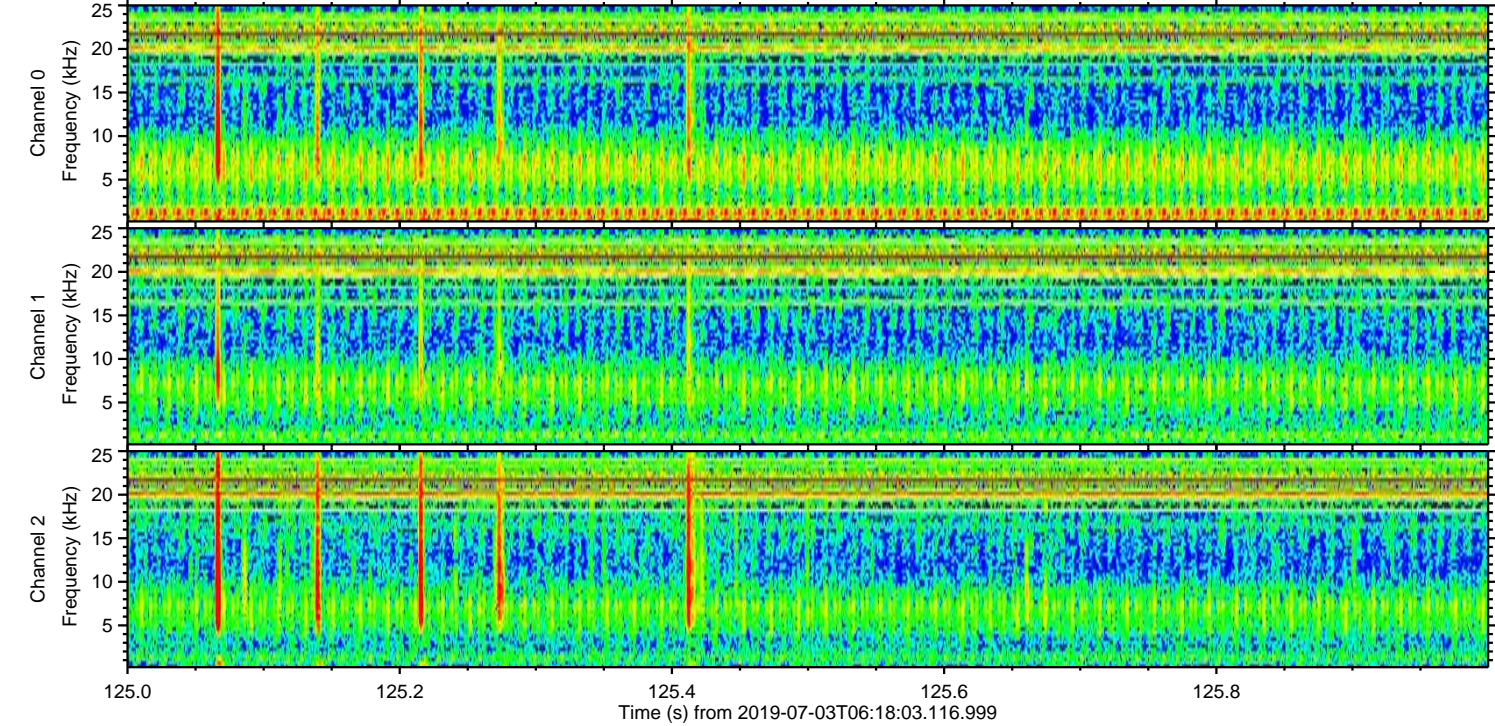
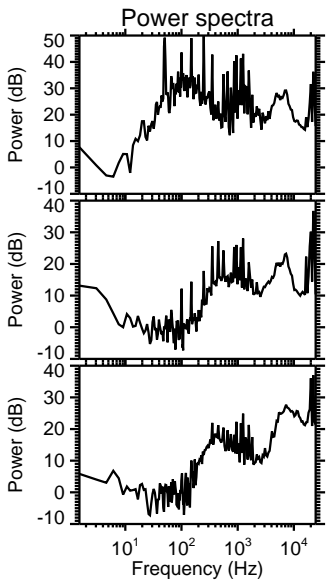
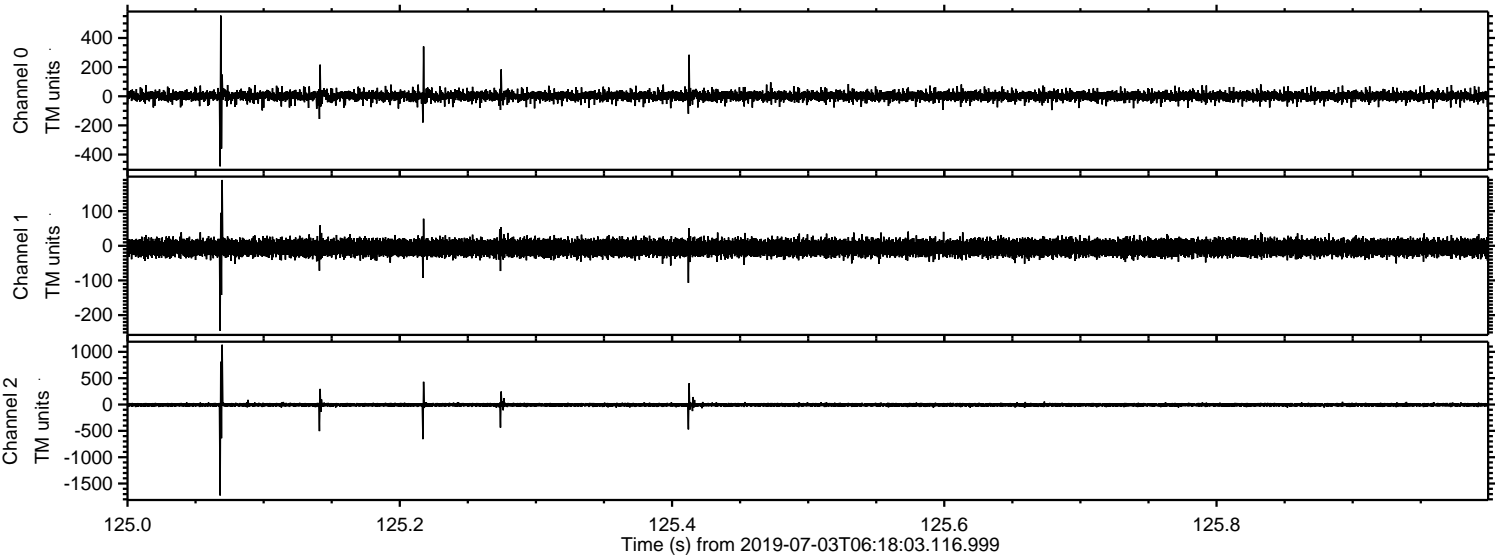

Processed Wed Jul 3 08:26:24 2019 by ELM ver.2012-10-06 from 001__elm20190703_061802__dat00.bin

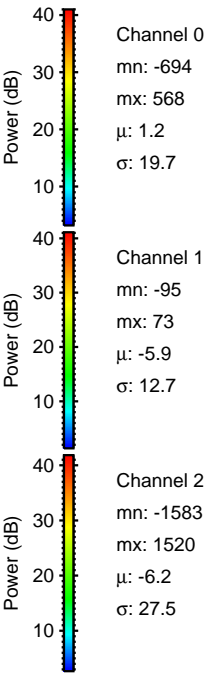
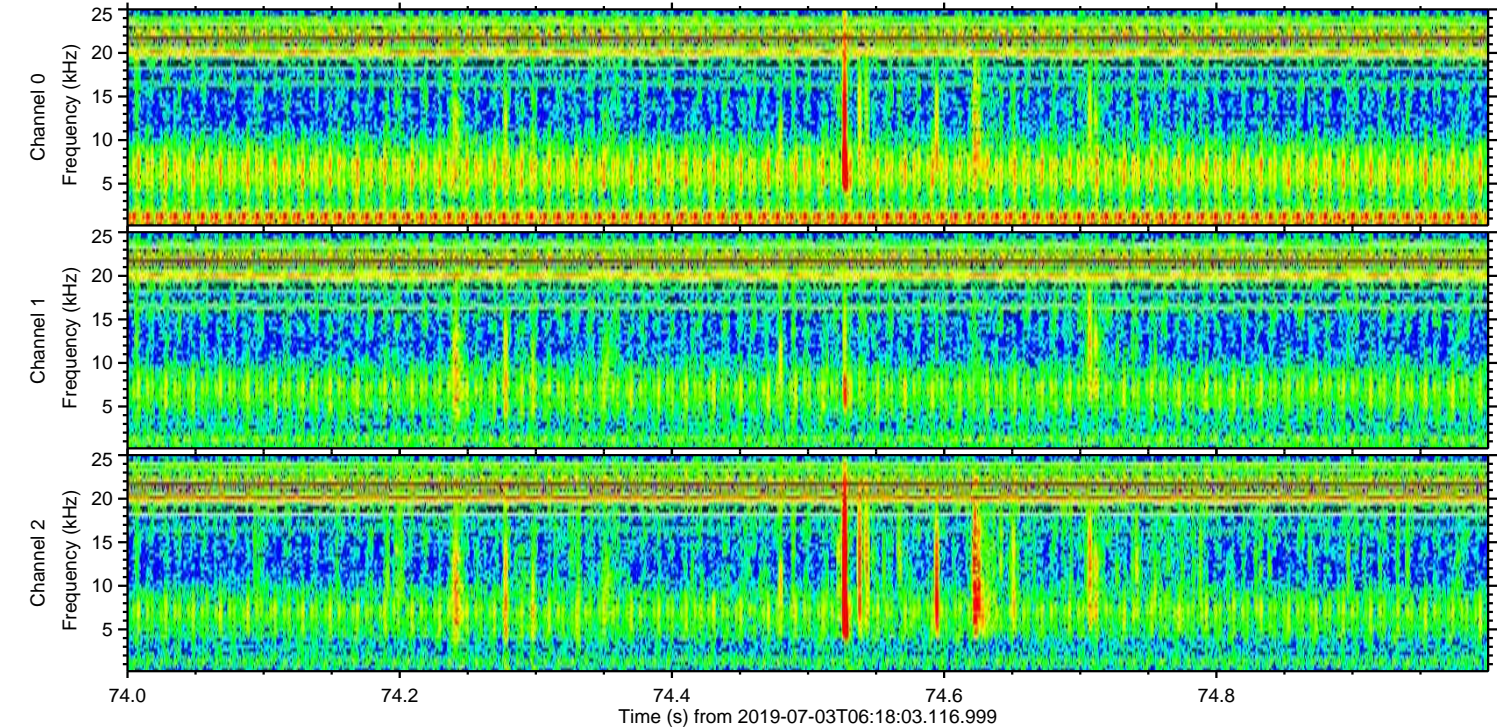
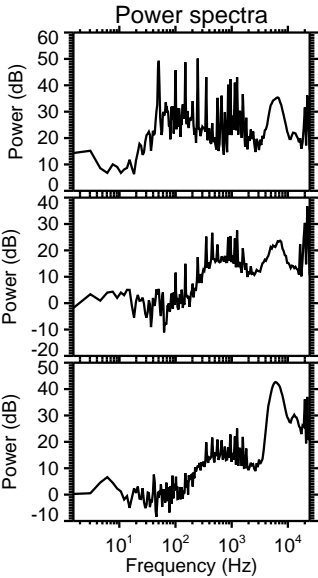
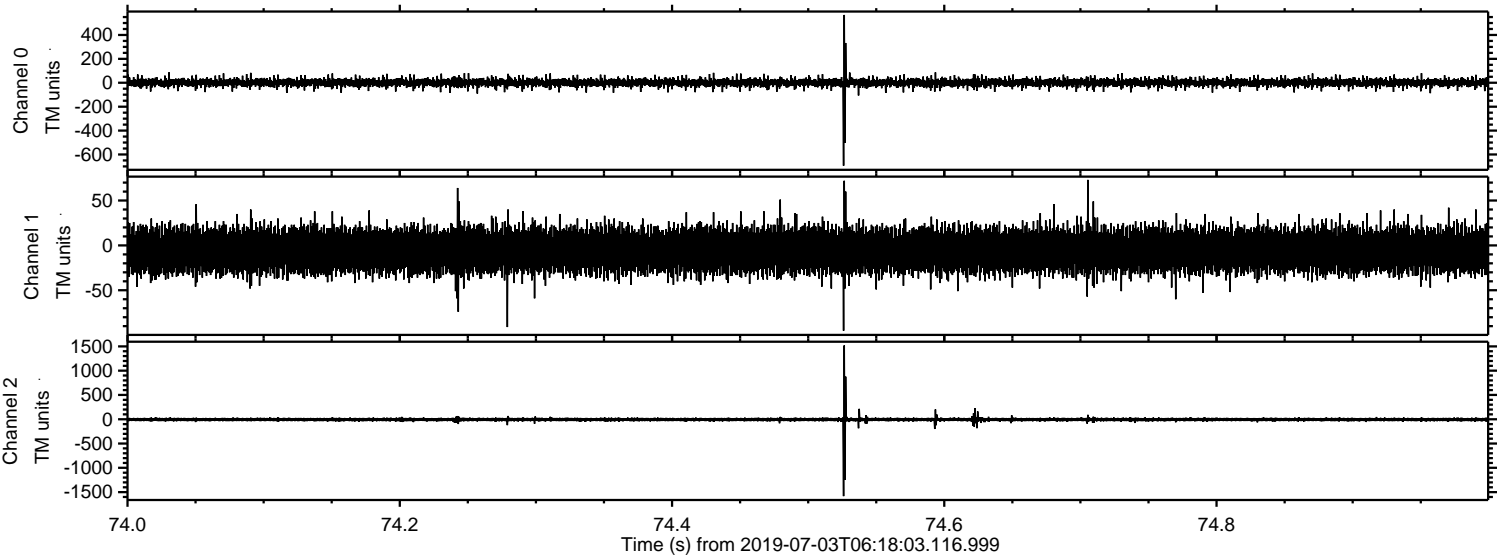

Channel 0
mn: -694
mx: 568
 μ : 1.2
 σ : 19.7

Channel 1
mn: -95
mx: 73
 μ : -5.9
 σ : 12.7

Channel 2
mn: -1583
mx: 1520
 μ : -6.2
 σ : 27.5

ELMAVAN 3D WAVEFORMS (Measured data sampled at 50 kHz) 51000 packets of 144 samples from 2019-07-03T06:18:03.116.999. Part 132/147

Processed Wed Jul 3 08:26:25 2019 by ELM ver.2012-10-06 from 001__elm20190703_061802__dat00.bin

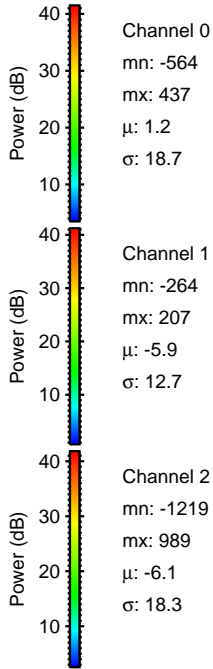
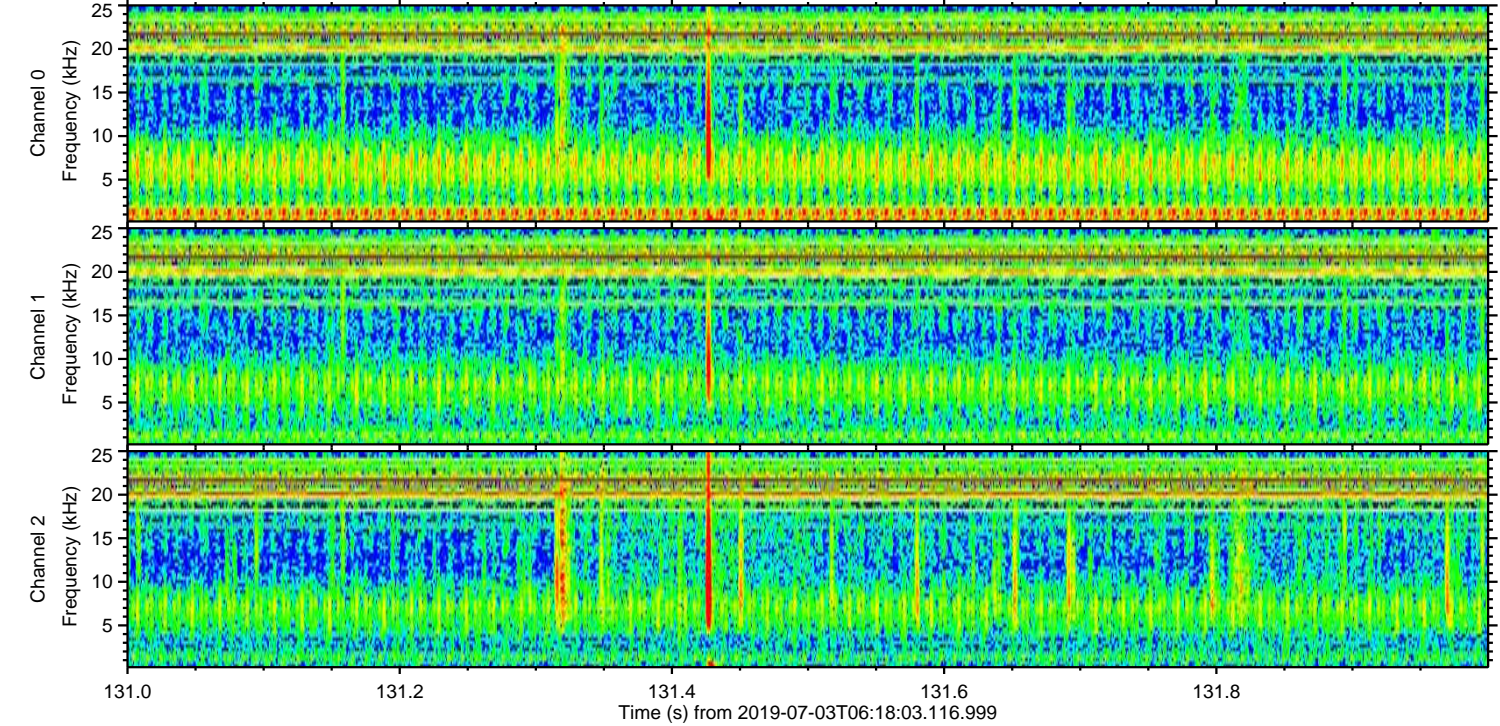
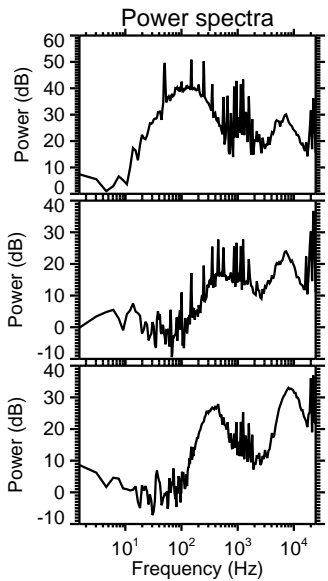
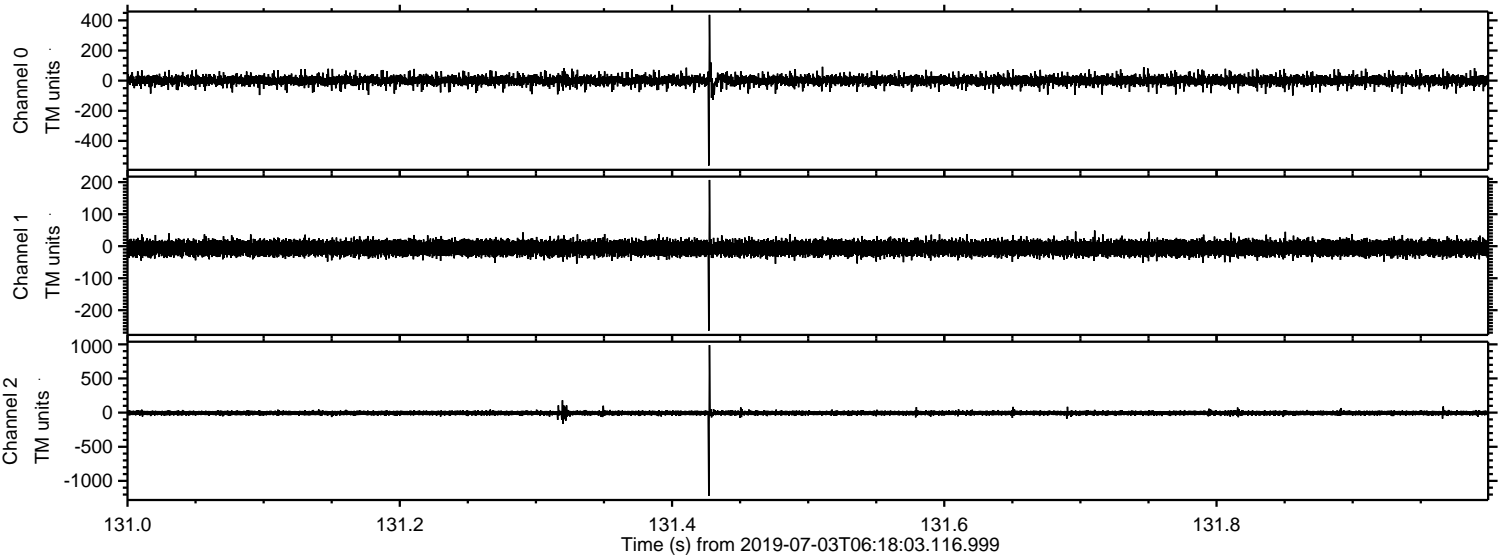

Processed Wed Jul 3 08:26:26 2019 by ELM ver.2012-10-06 from 001__elm20190703_061802__dat00.bin

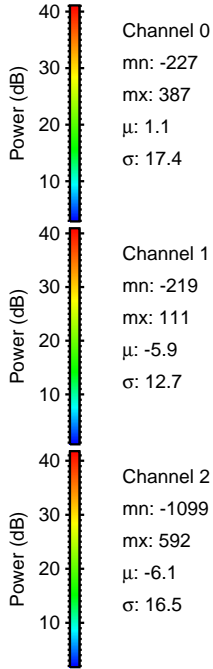
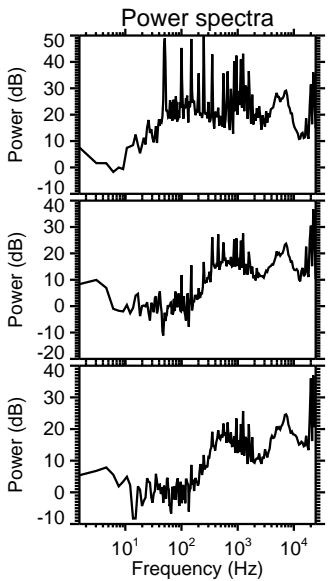
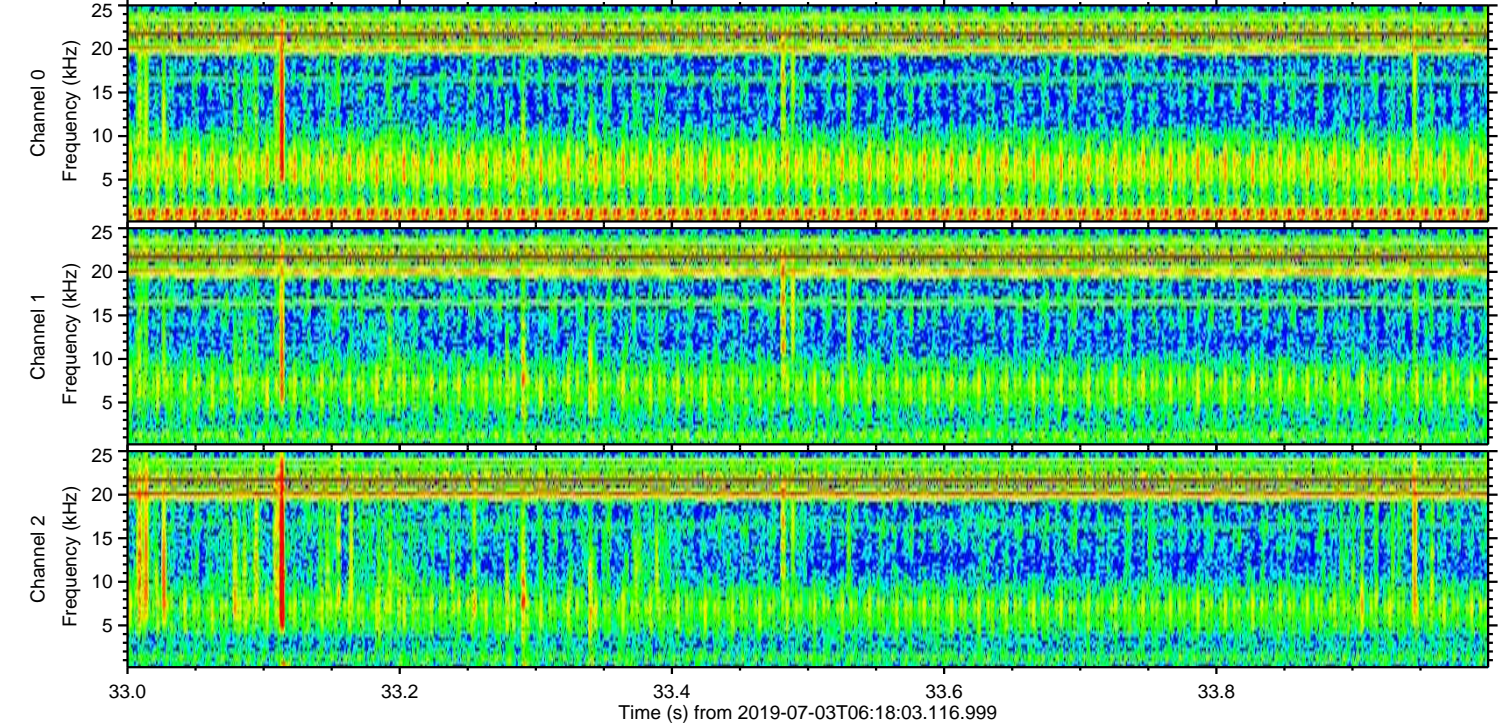
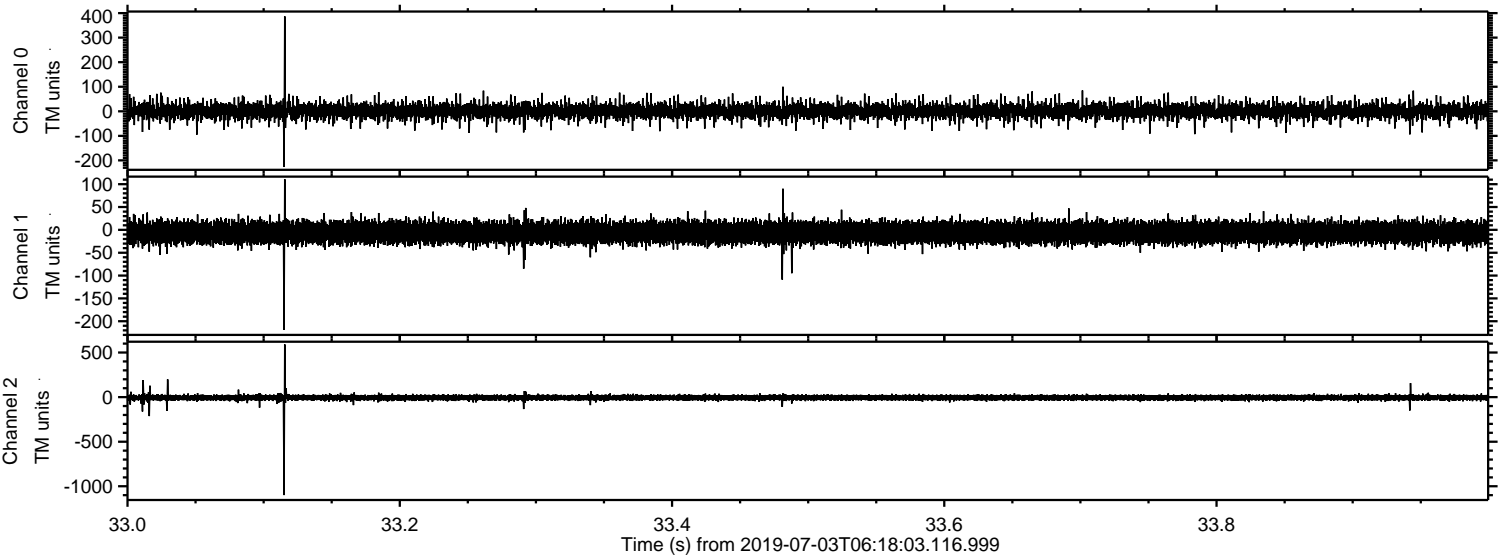

Processed Wed Jul 3 08:26:26 2019 by ELM ver.2012-10-06 from 001__elm20190703_061802__dat00.bin

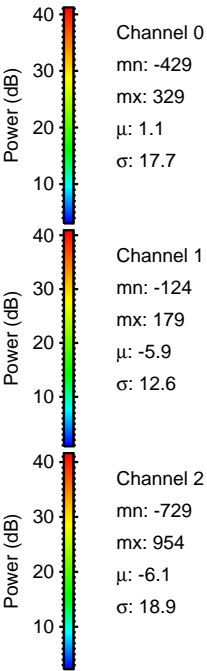
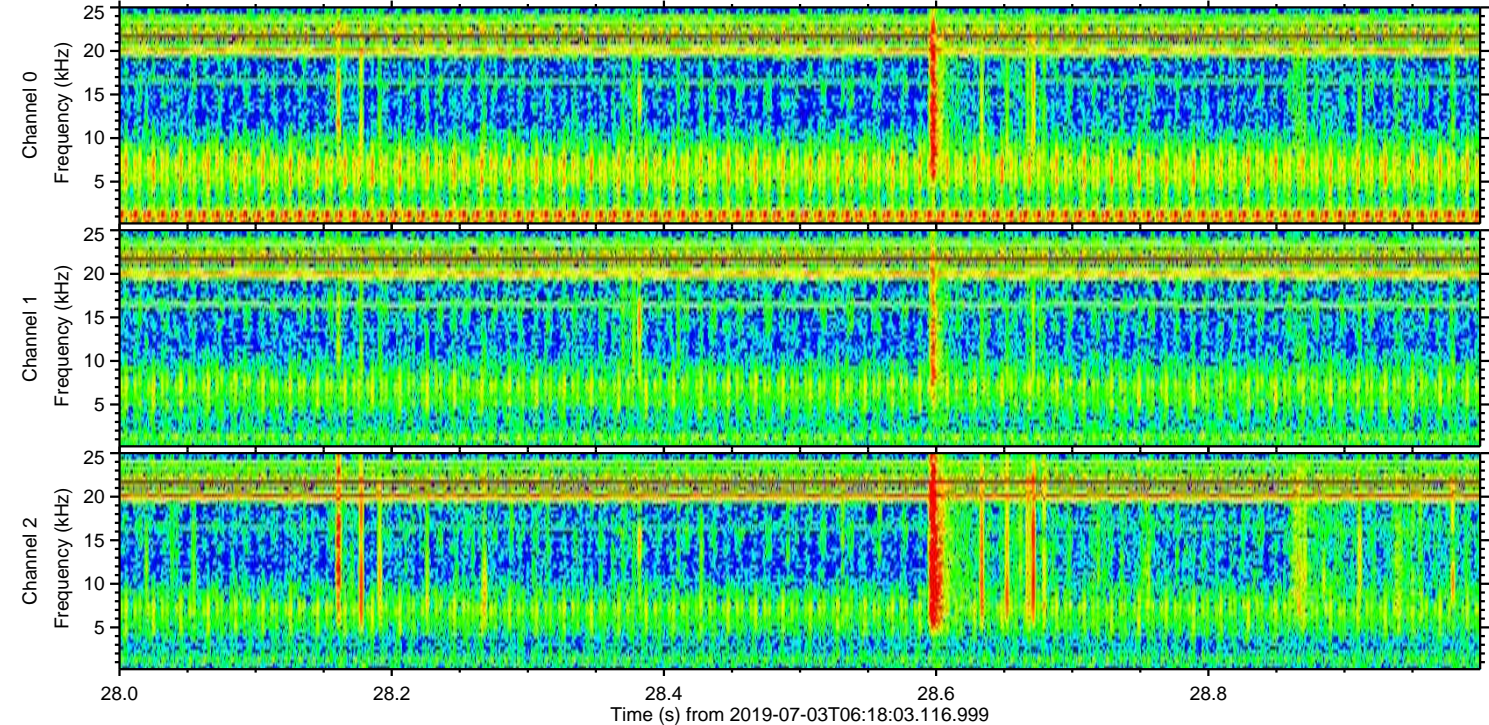
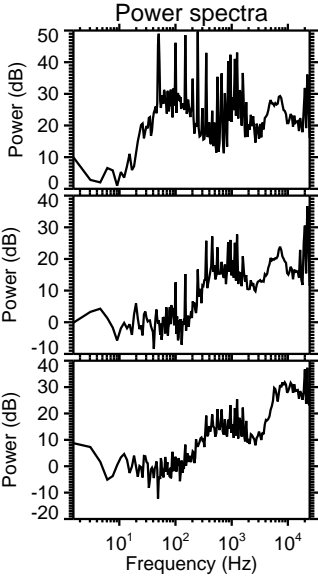
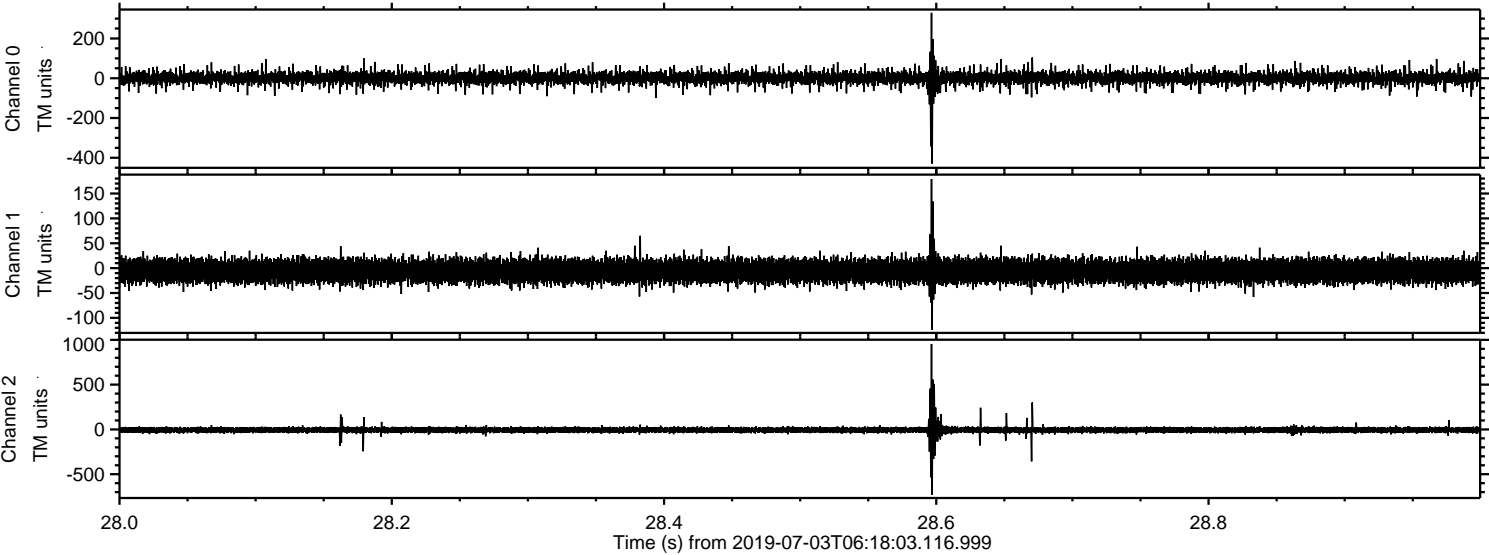

Processed Wed Jul 3 08:26:27 2019 by ELM ver.2012-10-06 from 001__elm20190703_061802__dat00.bin

