

ELMAVAN 3D WAVEFORMS (Measured data sampled at 50 kHz) 51000 packets of 144 samples from 2019-07-03T06:08:02.709.000.

Processed Wed Jul 3 08:15:35 2019 by ELM ver.2012-10-06 from 001__elm20190703_060801__dat00.bin

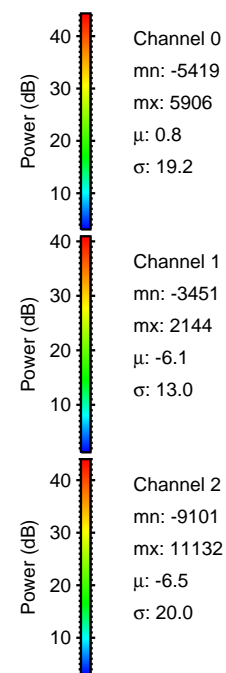
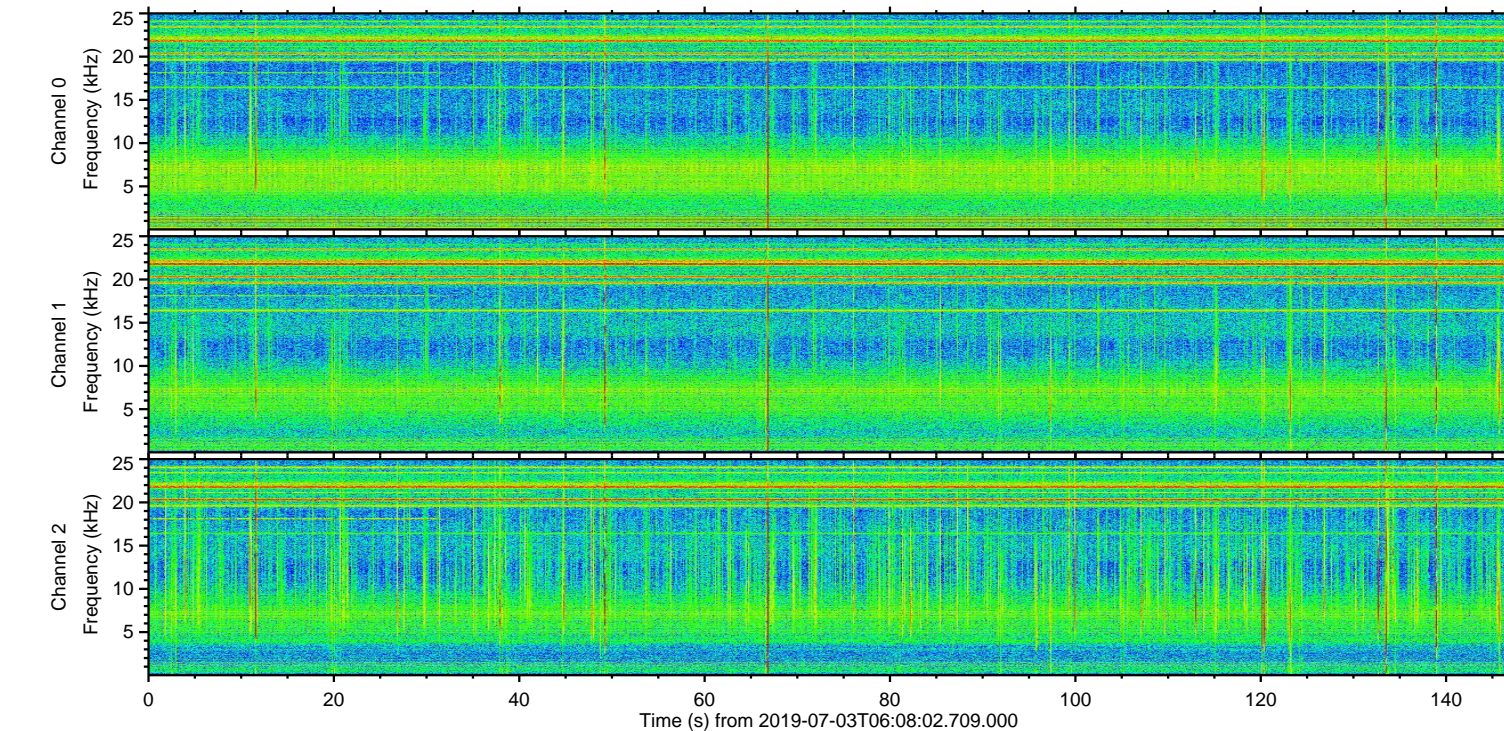
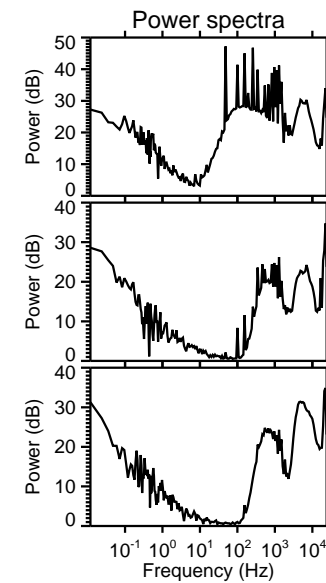
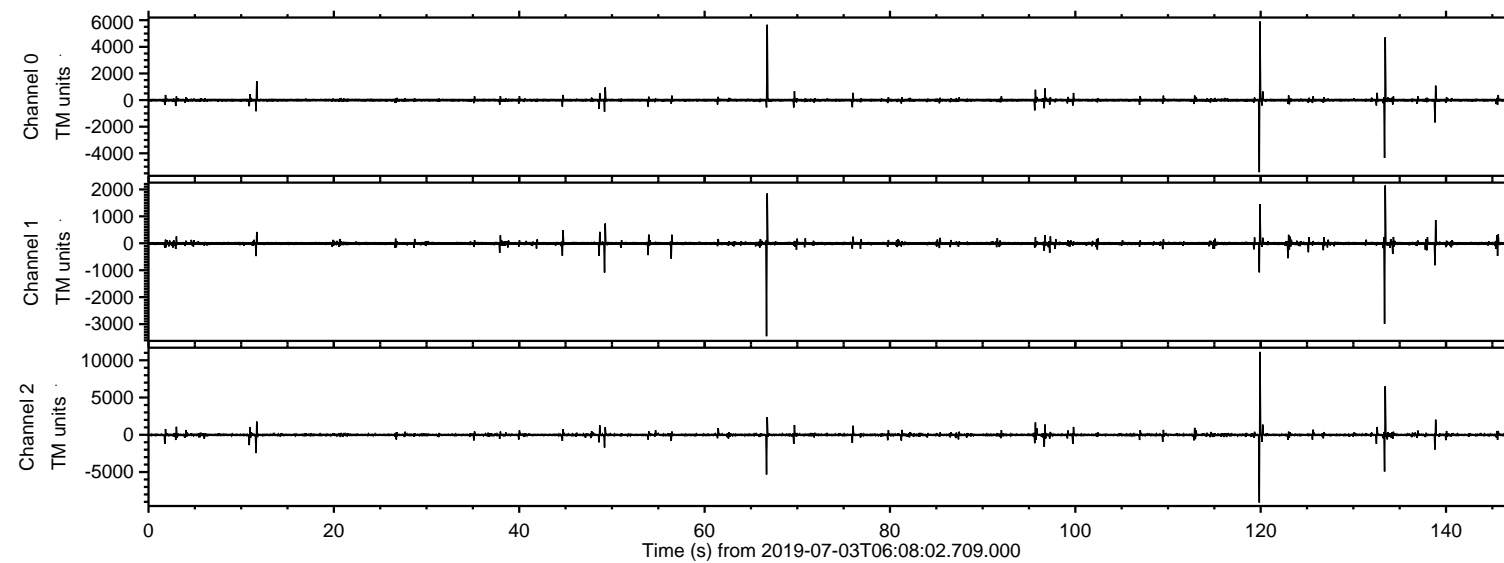

ELMAVAN 3D WAVEFORMS (Measured data sampled at 50 kHz) 51000 packets of 144 samples from 2019-07-03T06:08:02.709.000. Part 120/147

Processed Wed Jul 3 08:15:41 2019 by ELM ver.2012-10-06 from 001__elm20190703_060801__dat00.bin

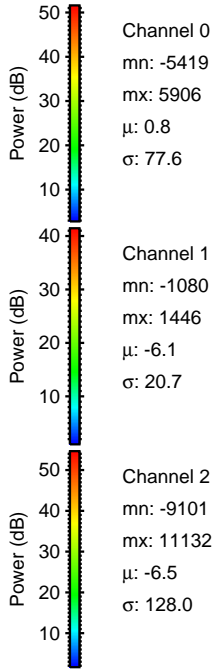
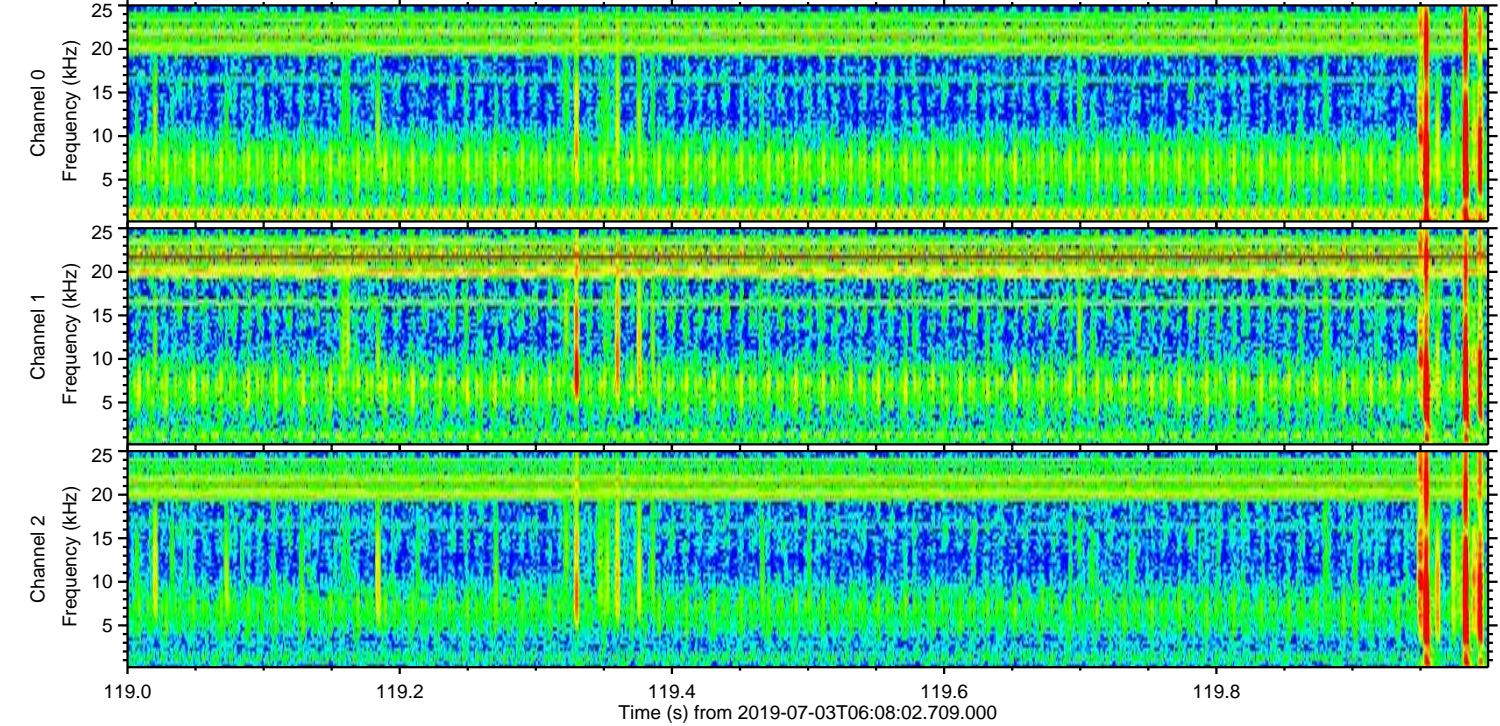
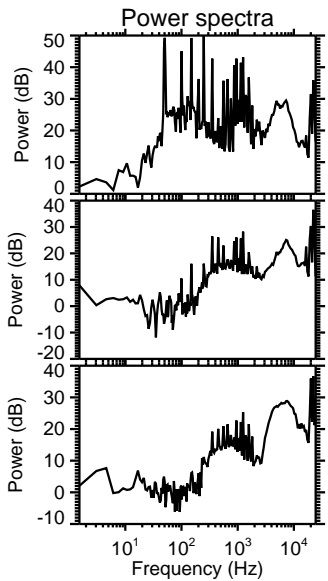
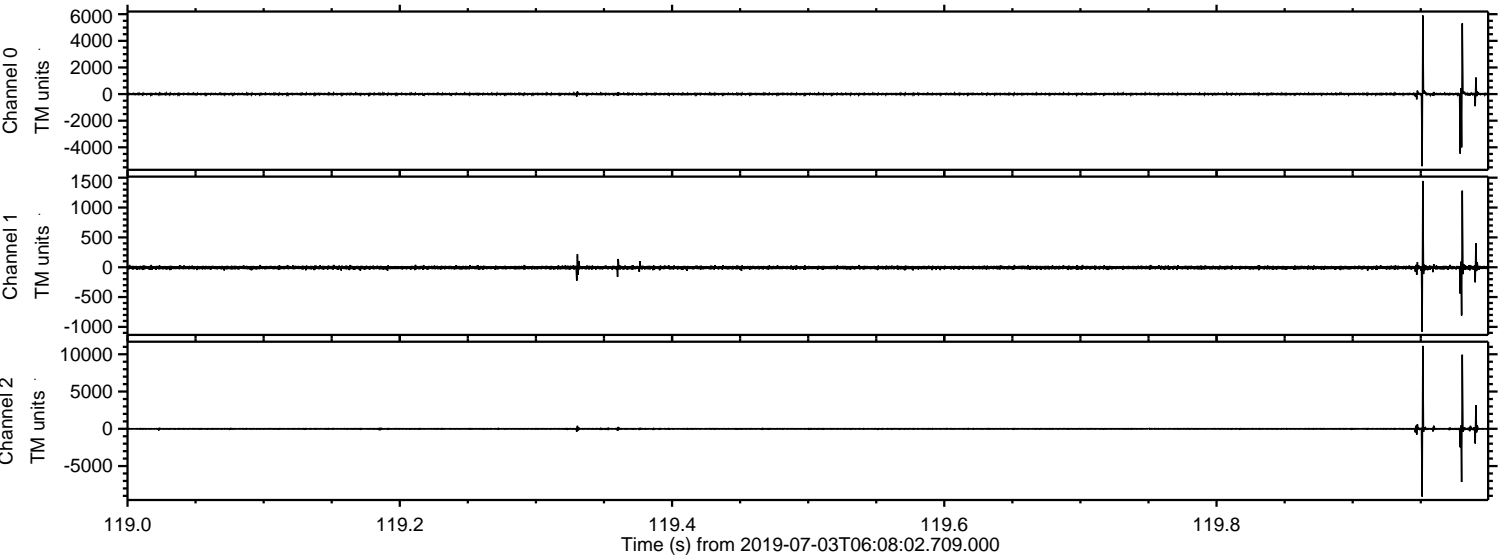

ELMAVAN 3D WAVEFORMS (Measured data sampled at 50 kHz) 51000 packets of 144 samples from 2019-07-03T06:08:02.709.000. Part 134/147

Processed Wed Jul 3 08:15:42 2019 by ELM ver.2012-10-06 from 001__elm20190703_060801__dat00.bin

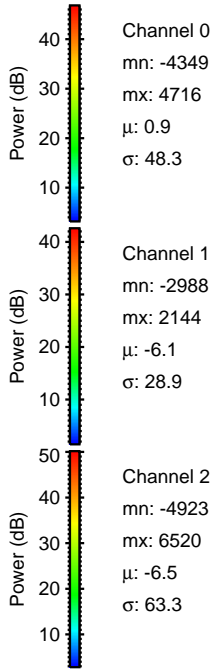
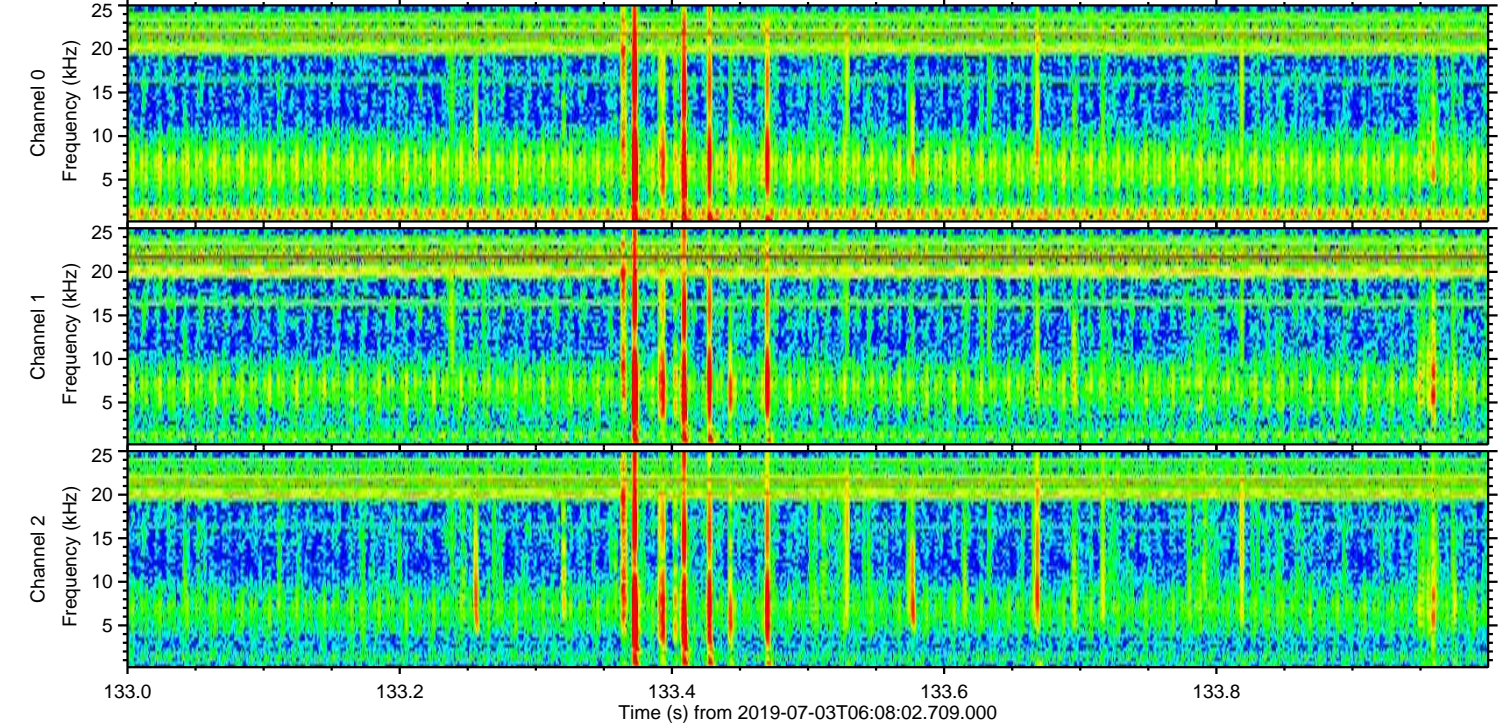
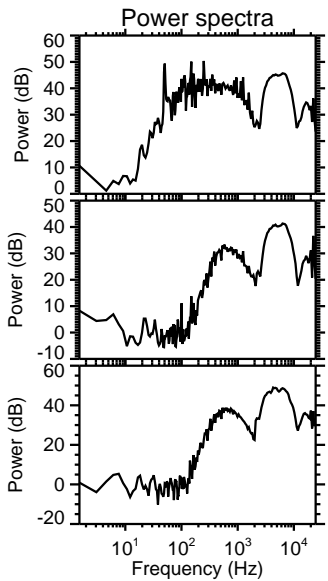
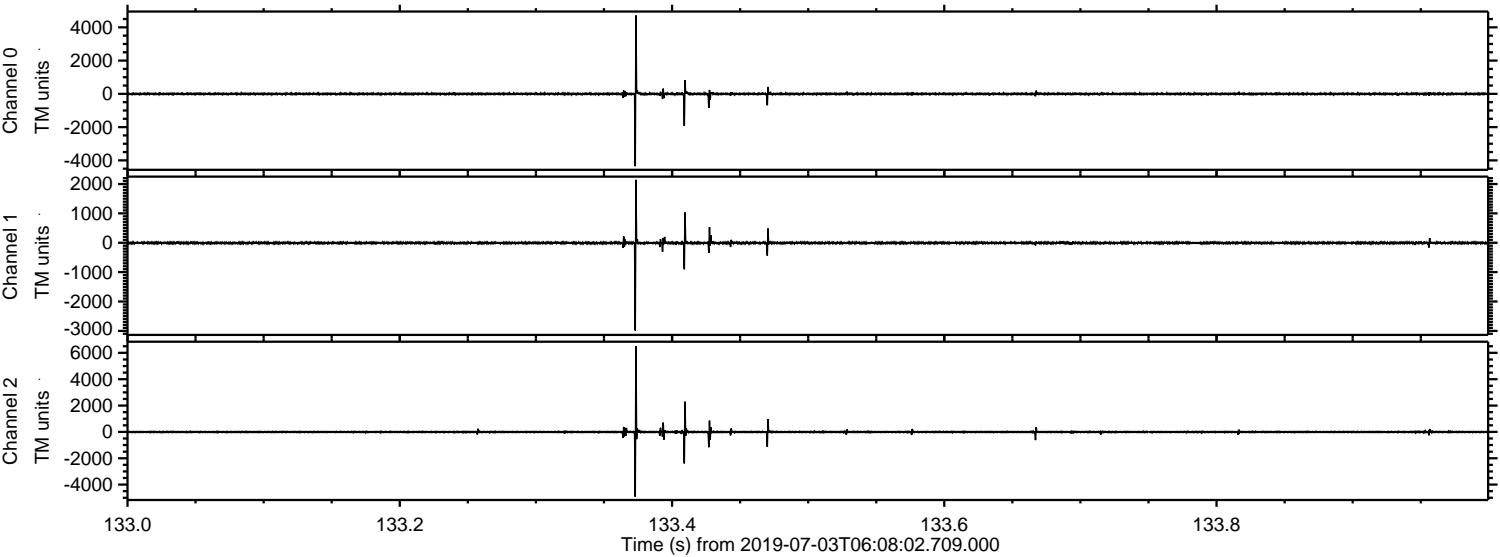

Processed Wed Jul 3 08:15:42 2019 by ELM ver.2012-10-06 from 001__elm20190703_060801__dat00.bin

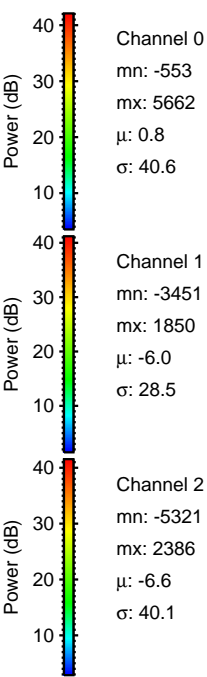
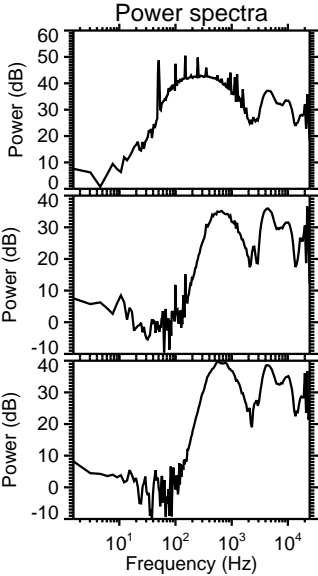
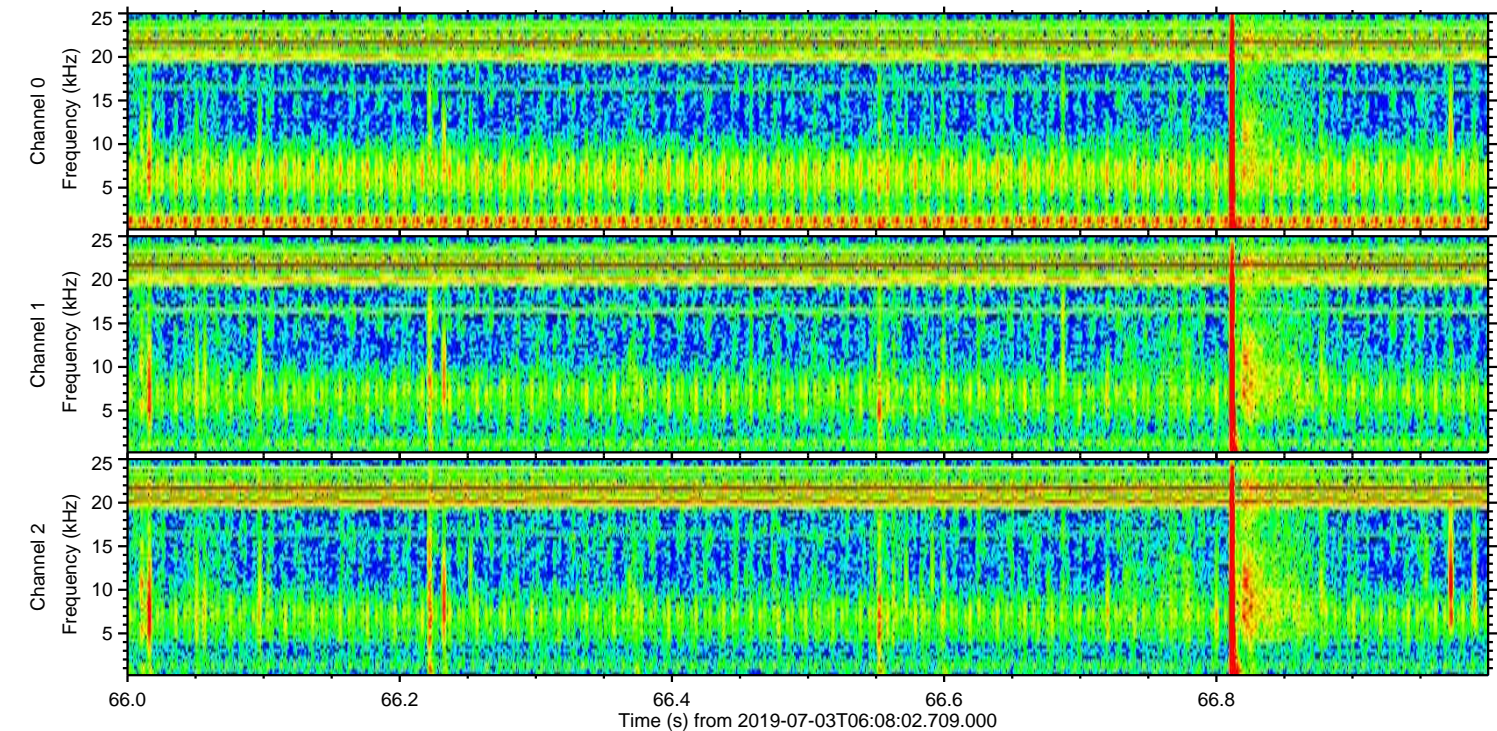
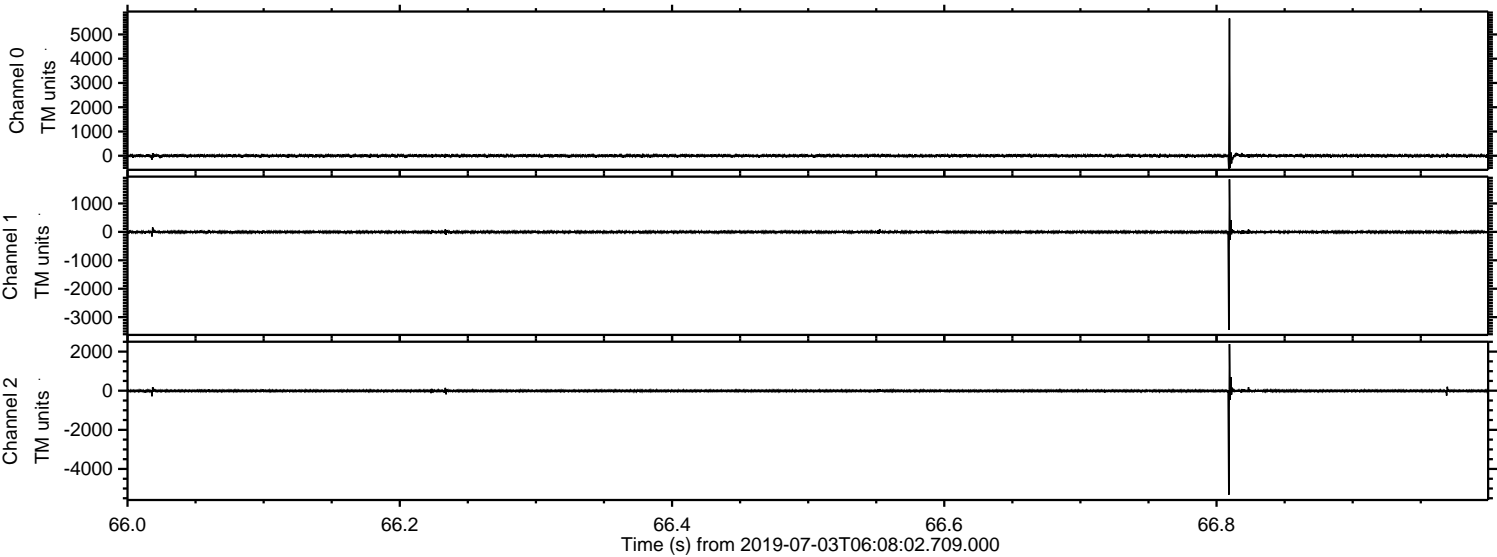

Processed Wed Jul 3 08:15:43 2019 by ELM ver.2012-10-06 from 001__elm20190703_060801__dat00.bin

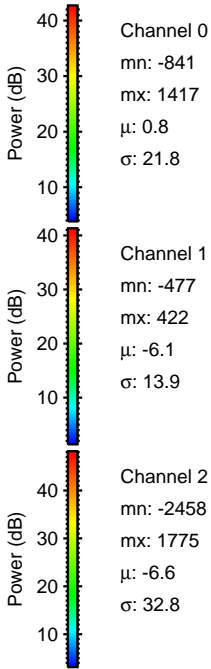
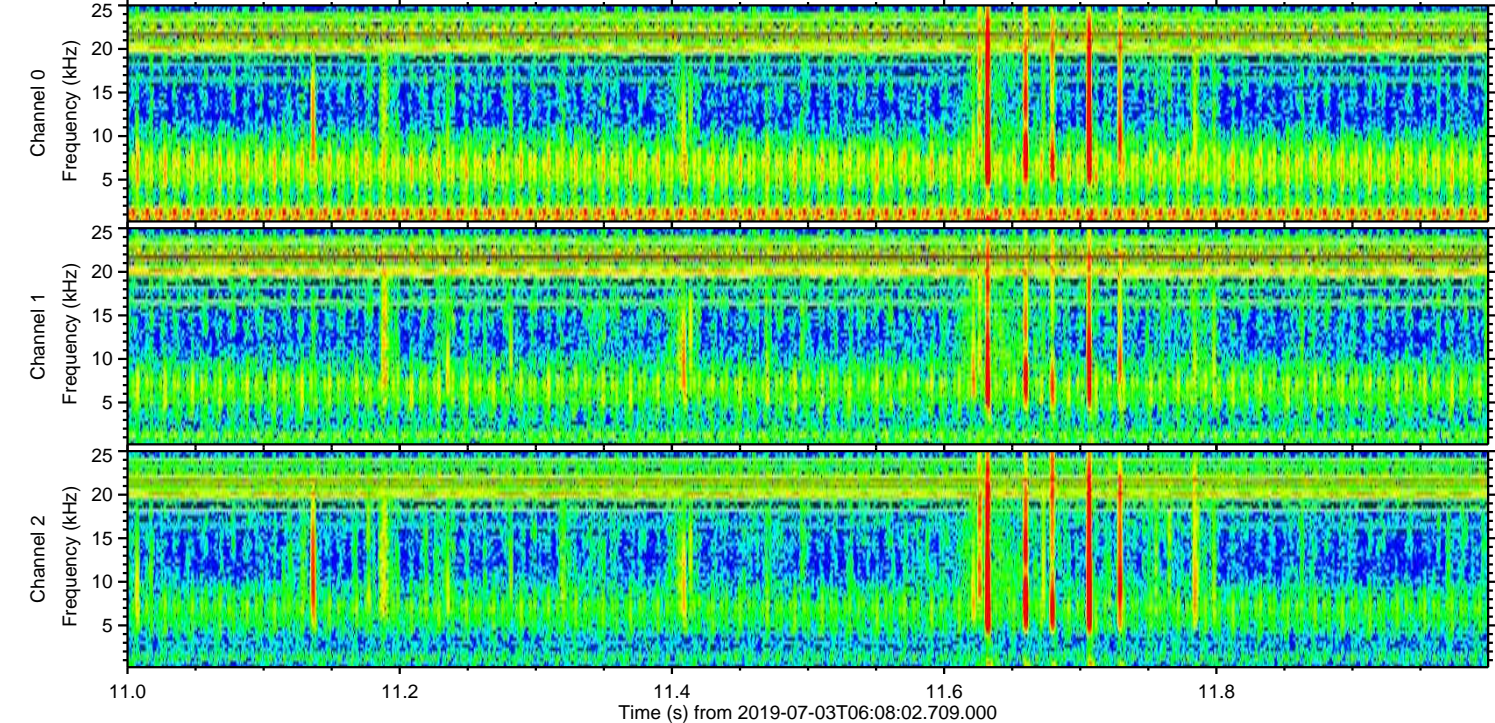
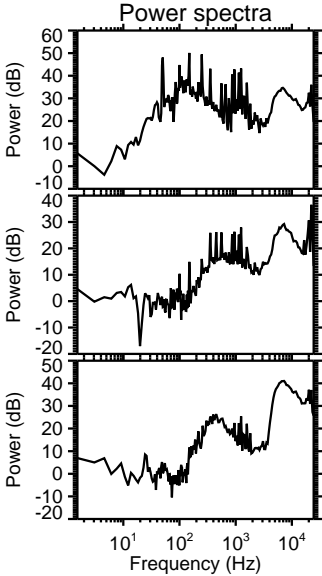
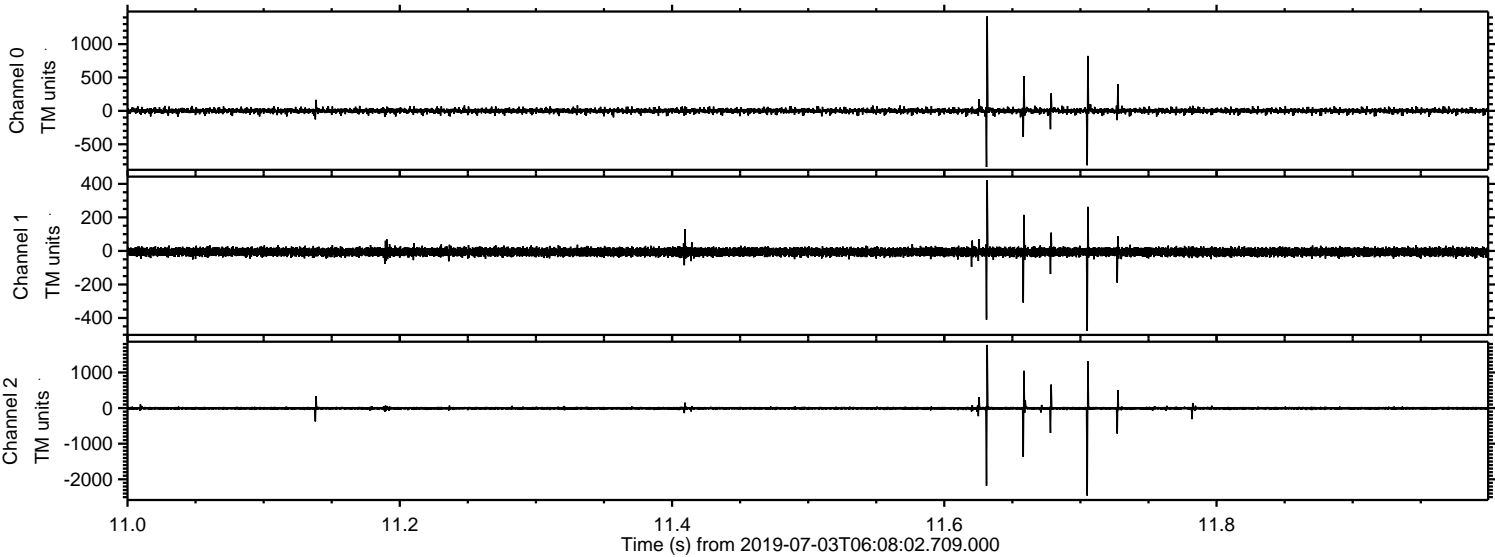

ELMAVAN 3D WAVEFORMS (Measured data sampled at 50 kHz) 51000 packets of 144 samples from 2019-07-03T06:08:02.709.000. Part 139/147

Processed Wed Jul 3 08:15:44 2019 by ELM ver.2012-10-06 from 001__elm20190703_060801__dat00.bin

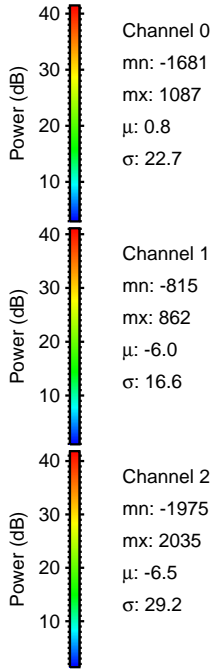
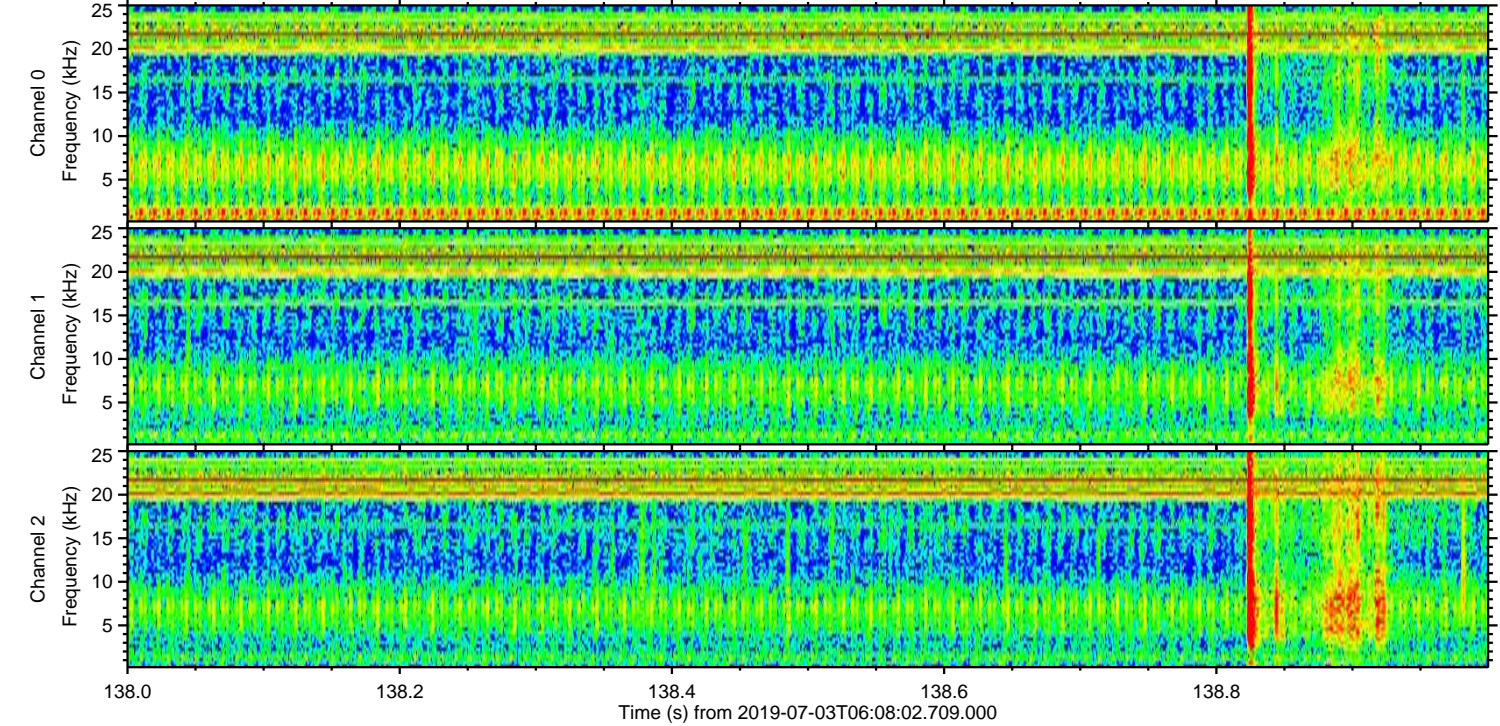
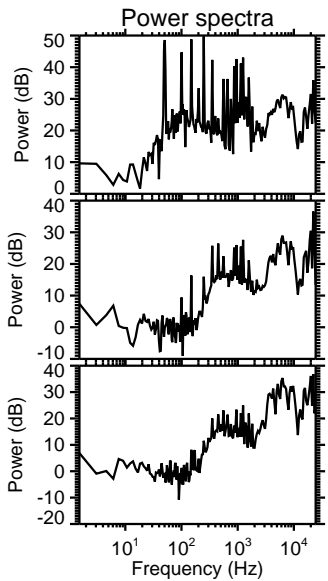
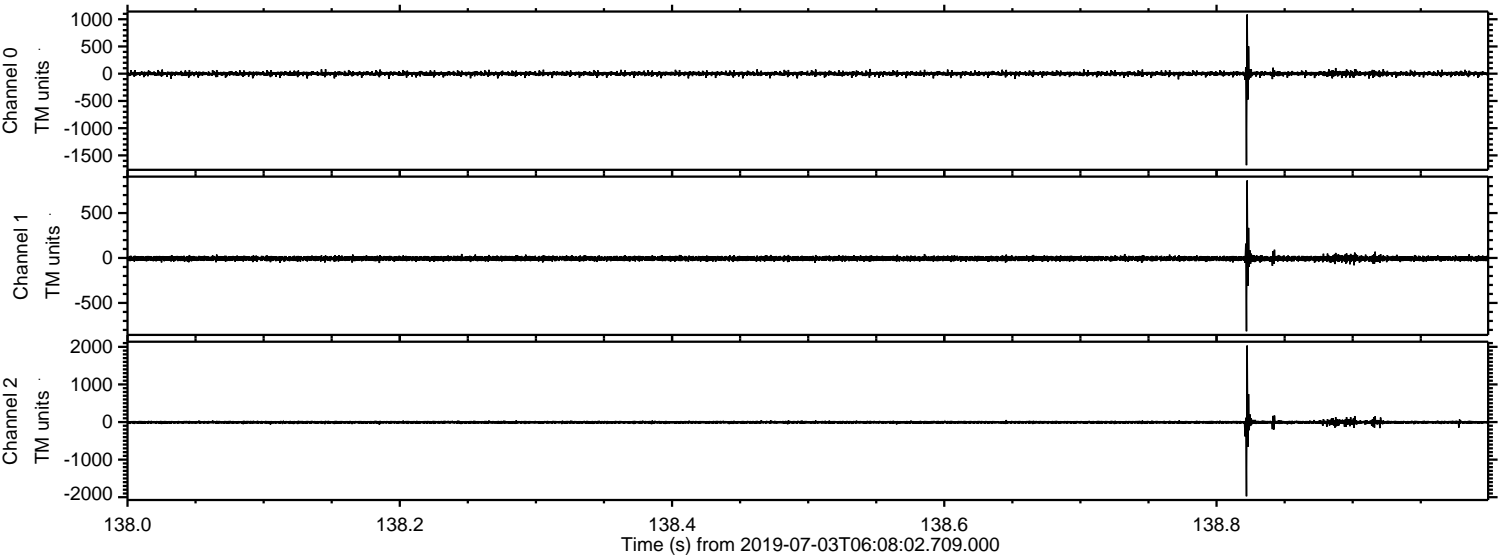

Processed Wed Jul 3 08:15:44 2019 by ELM ver.2012-10-06 from 001__elm20190703_060801__dat00.bin

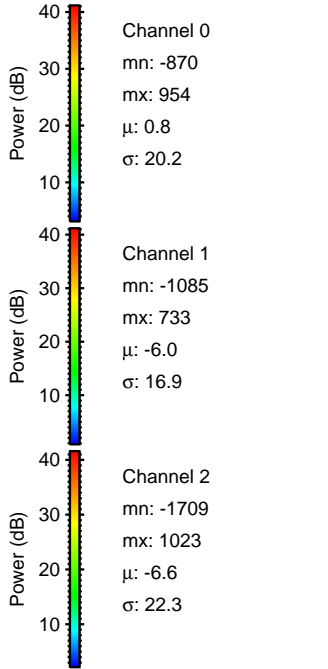
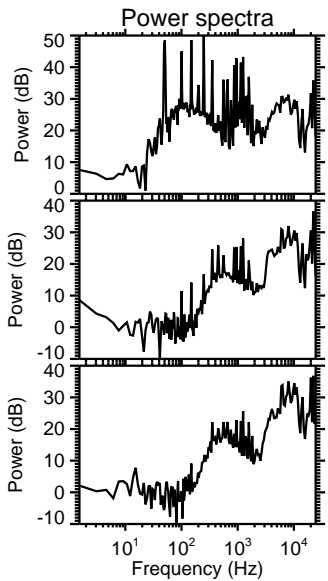
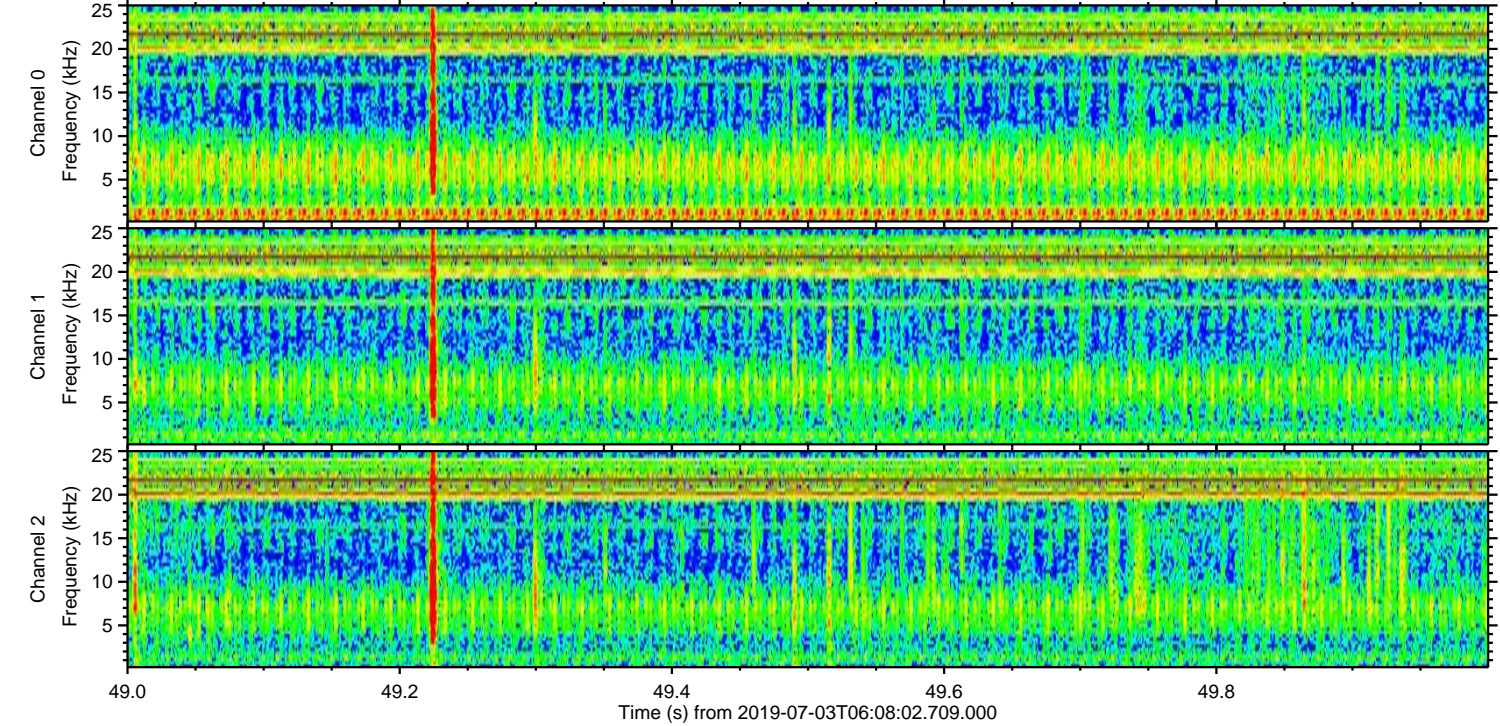
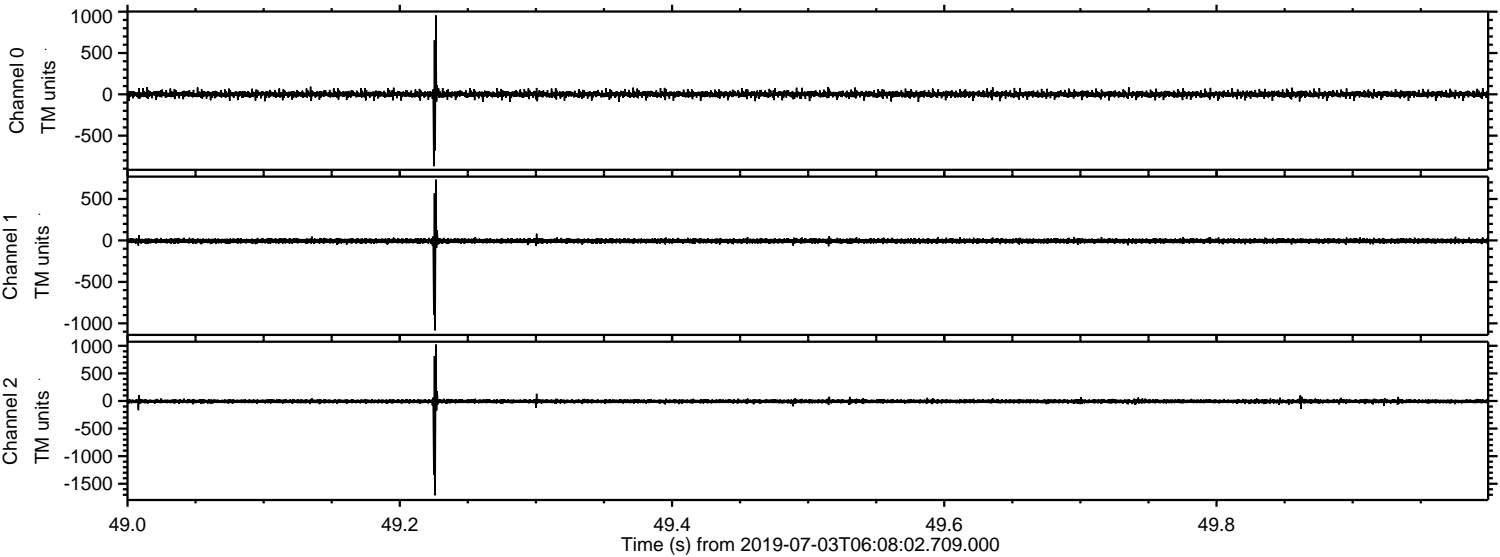

Processed Wed Jul 3 08:15:45 2019 by ELM ver.2012-10-06 from 001__elm20190703_060801__dat00.bin

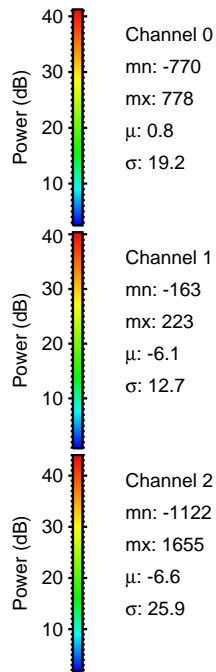
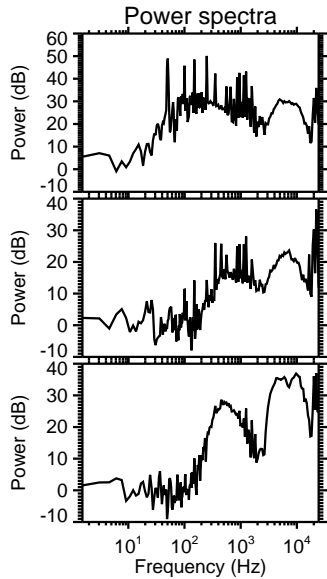
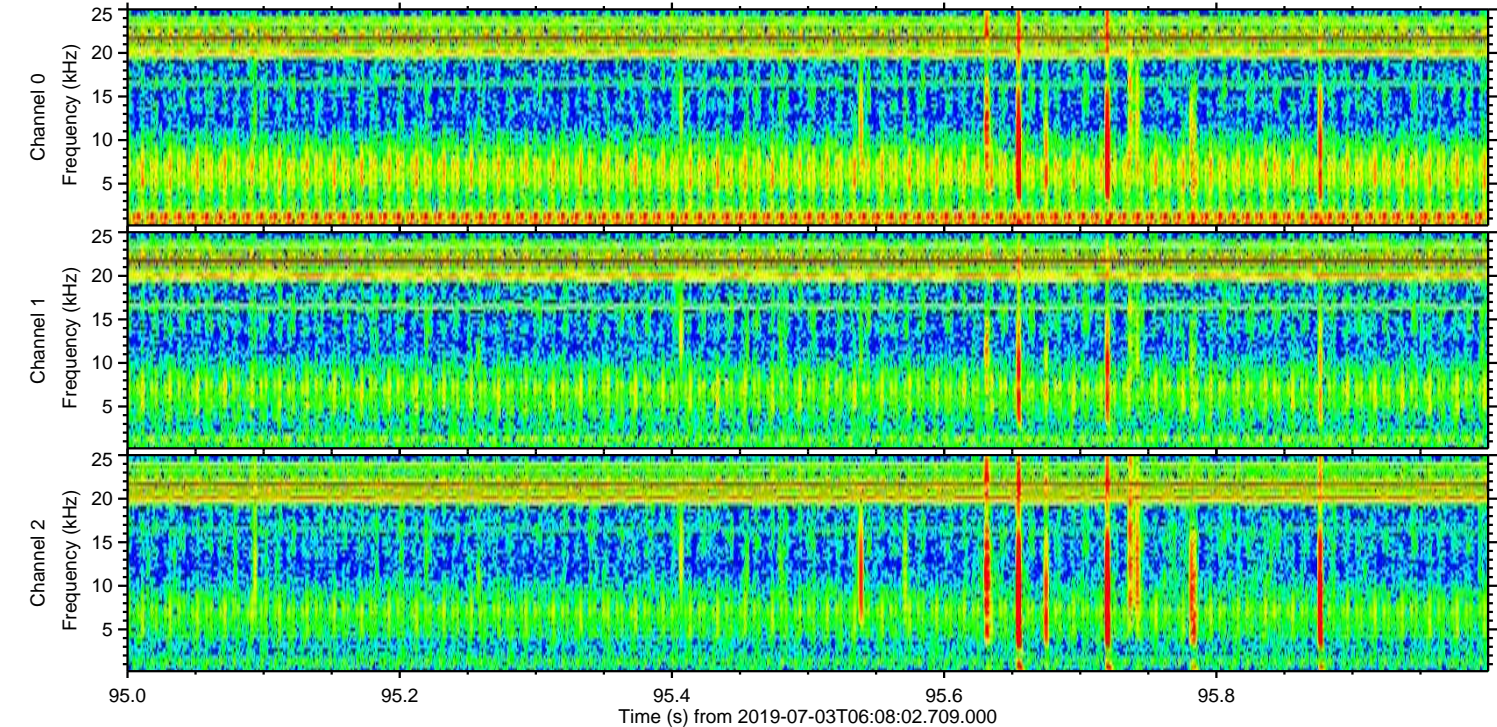
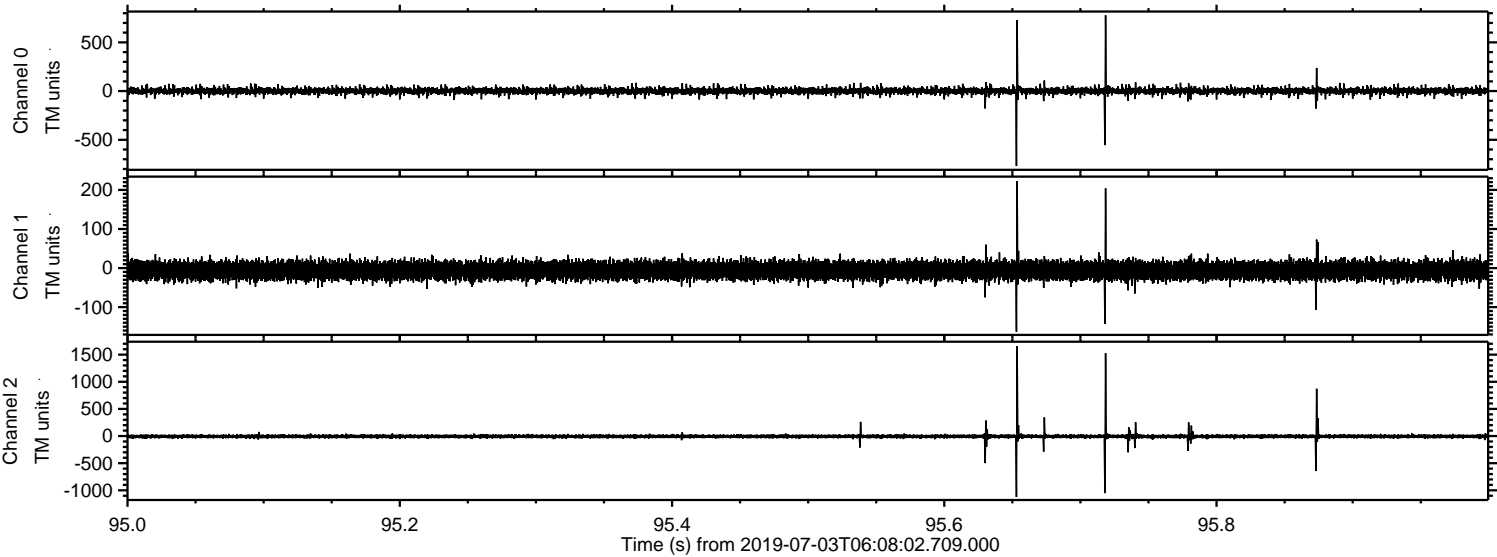

Processed Wed Jul 3 08:15:45 2019 by ELM ver.2012-10-06 from 001__elm20190703_060801__dat00.bin

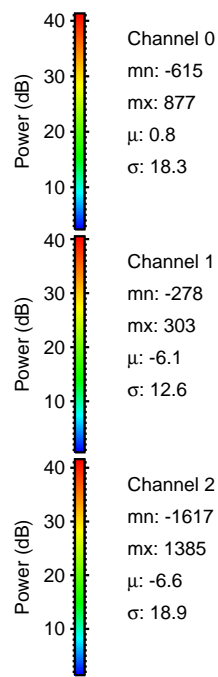
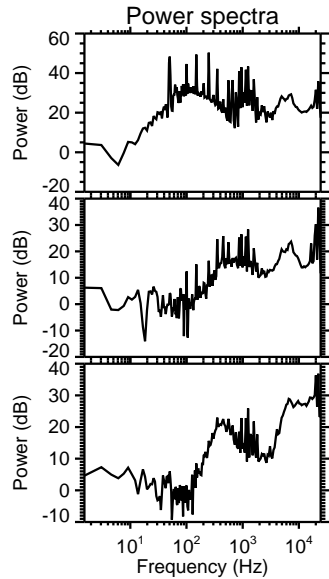
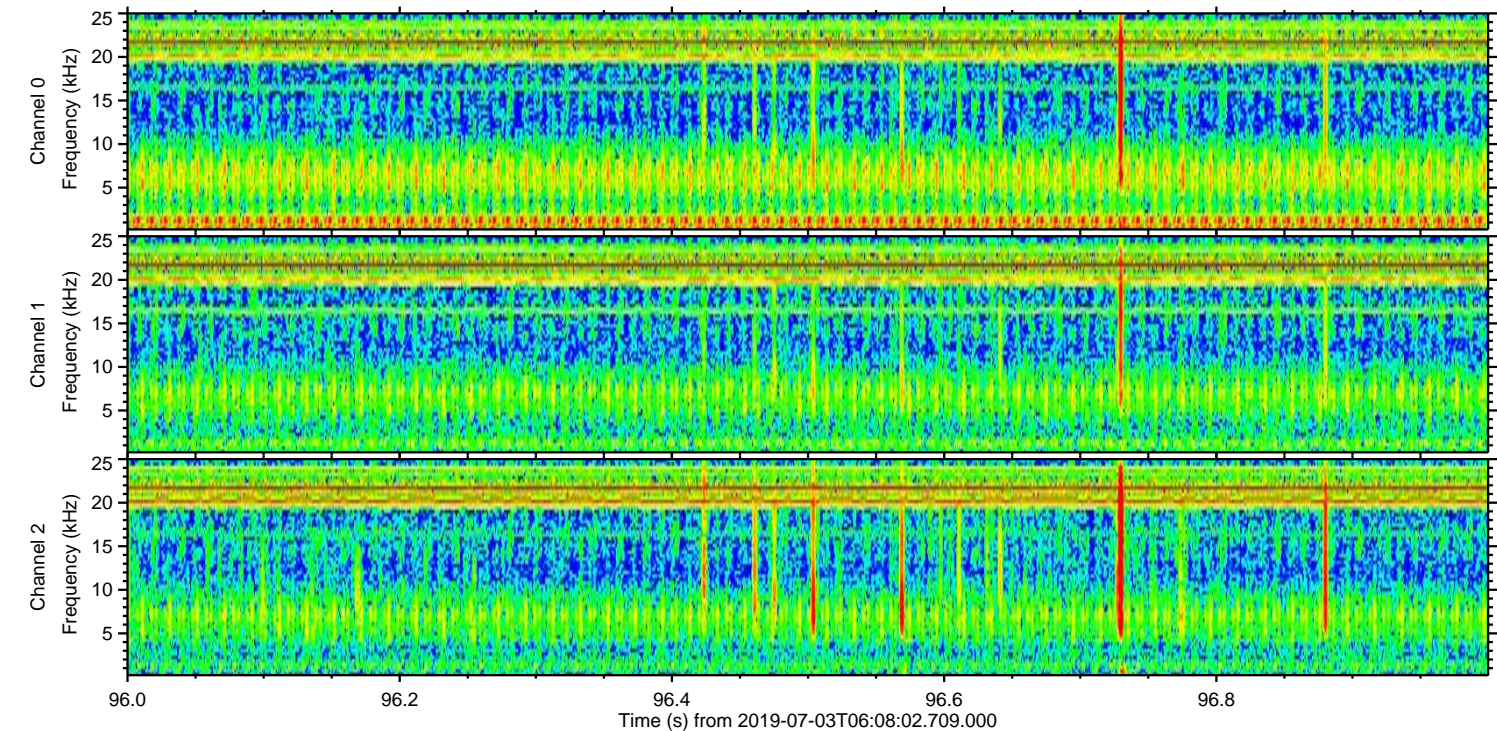
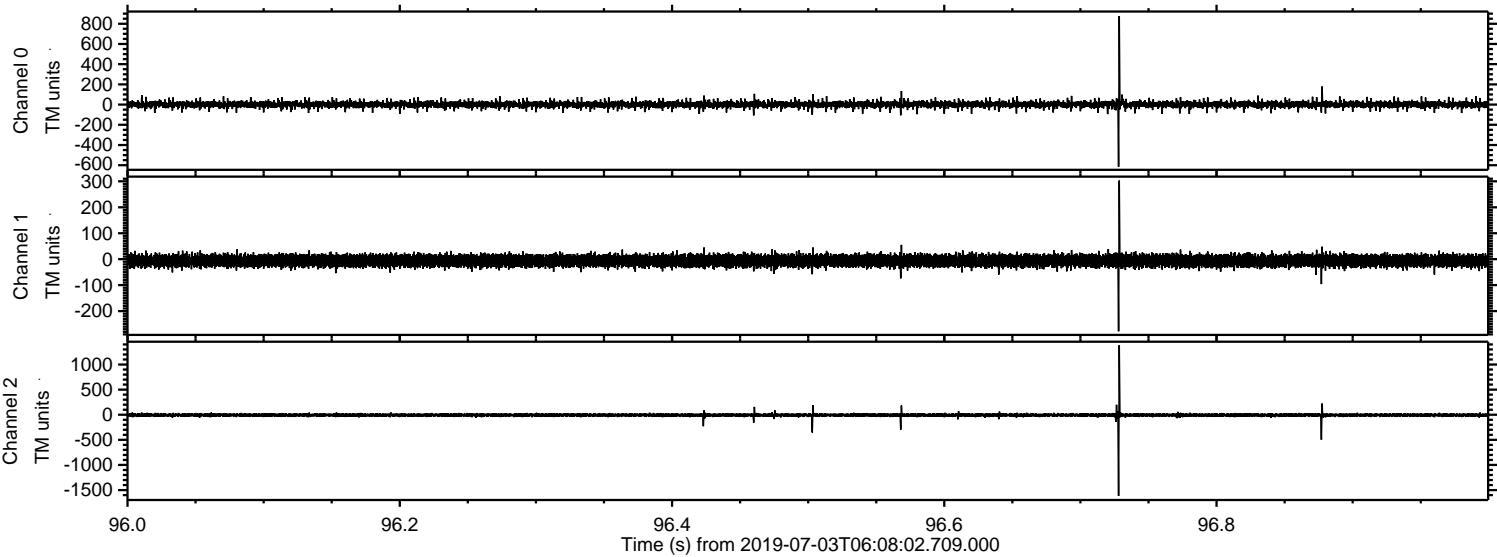

Channel 0
mn: -615
mx: 877
 μ : 0.8
 σ : 18.3

Channel 1
mn: -278
mx: 303
 μ : -6.1
 σ : 12.6

Channel 2
mn: -1617
mx: 1385
 μ : -6.6
 σ : 18.9

Processed Wed Jul 3 08:15:46 2019 by ELM ver.2012-10-06 from 001__elm20190703_060801__dat00.bin

