

ELMAVAN 3D WAVEFORMS (Measured data sampled at 50 kHz) 51000 packets of 144 samples from 2019-07-03T03:57:57.429.999.

Processed Wed Jul 3 06:05:35 2019 by ELM ver.2012-10-06 from 001__elm20190703_035756__dat00.bin

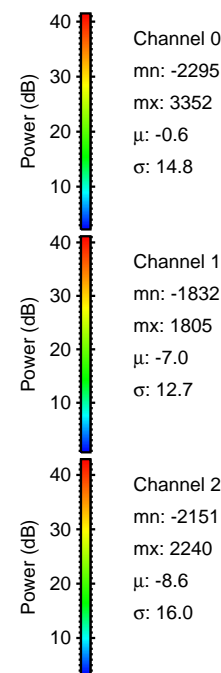
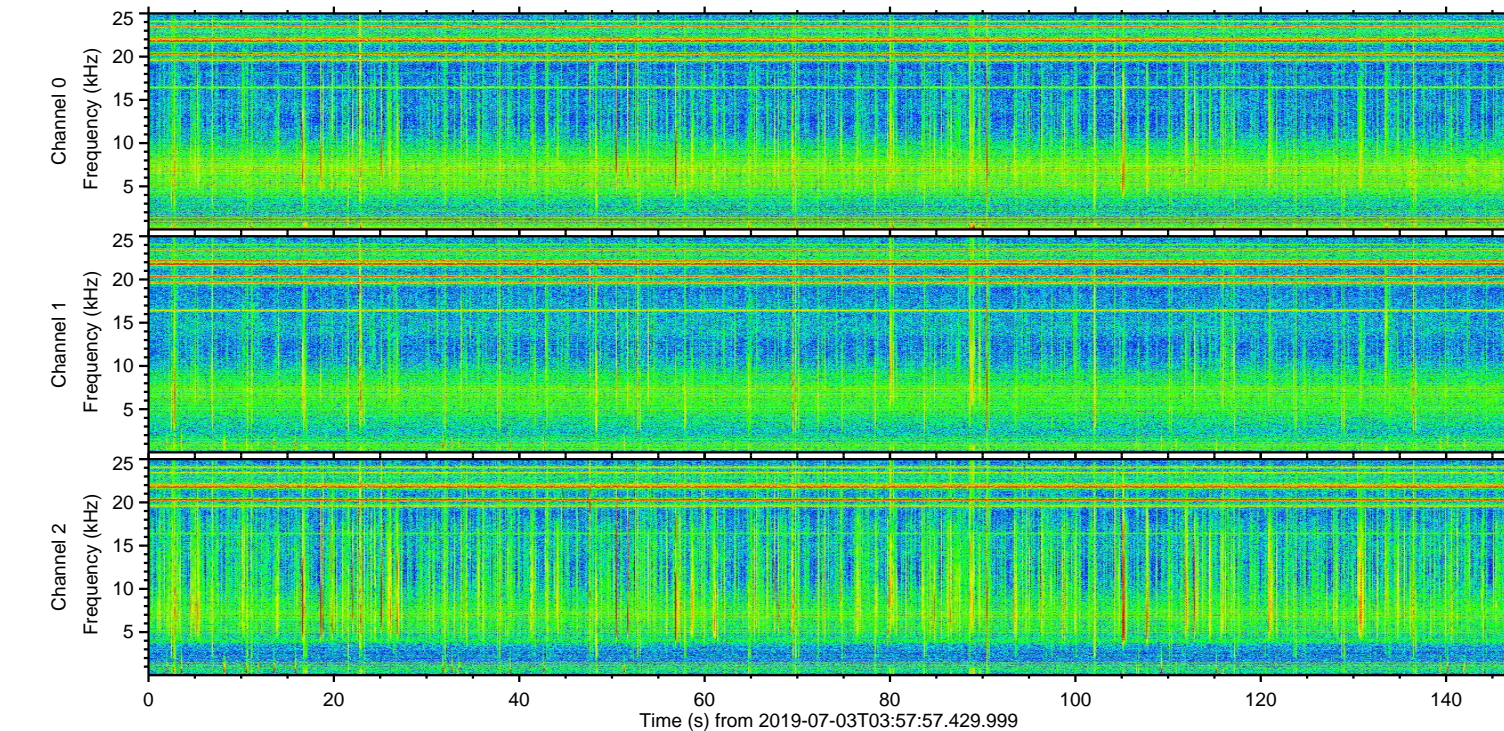
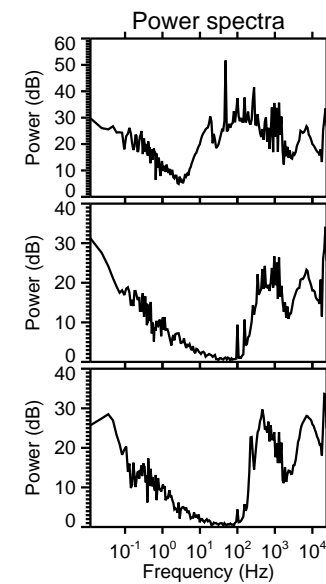
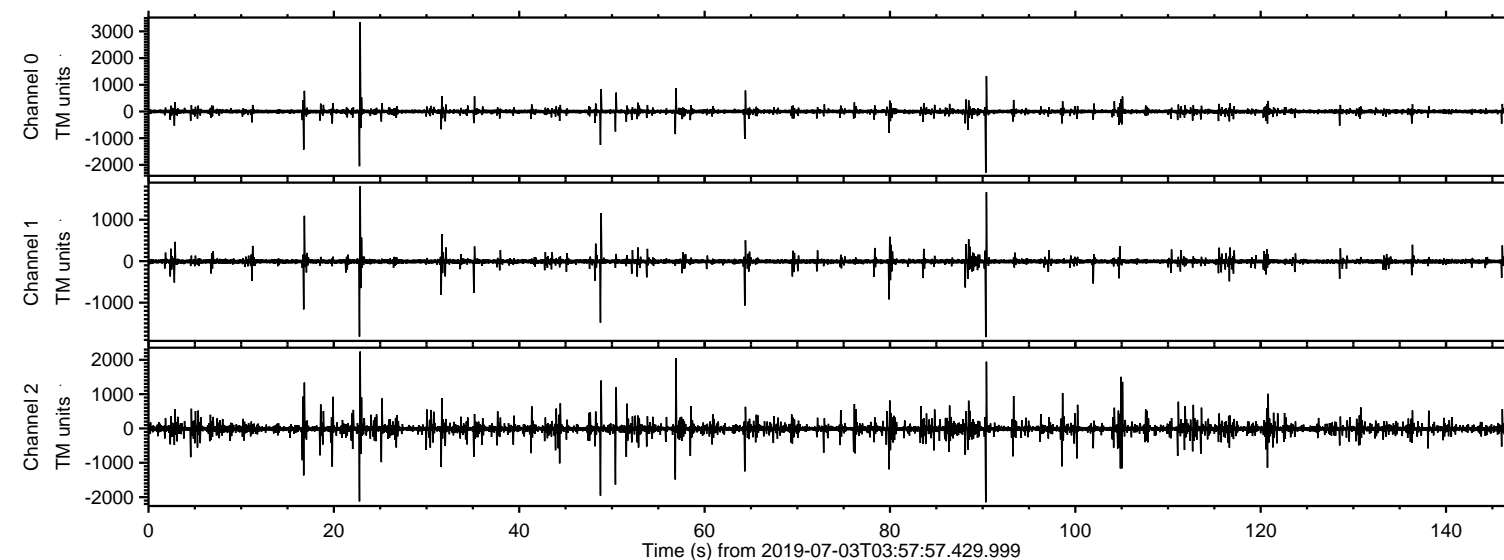

ELMAVAN 3D WAVEFORMS (Measured data sampled at 50 kHz) 51000 packets of 144 samples from 2019-07-03T03:57:57.429.999. Part 23/147

Processed Wed Jul 3 06:05:41 2019 by ELM ver.2012-10-06 from 001__elm20190703_035756__dat00.bin

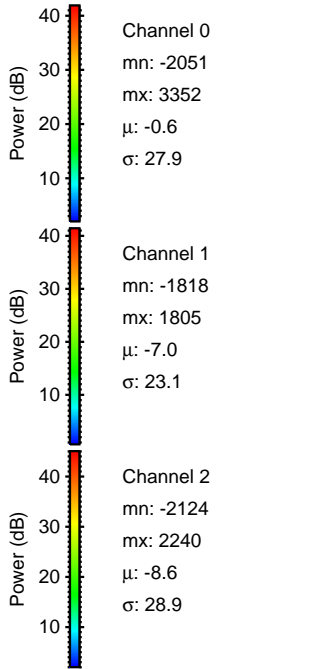
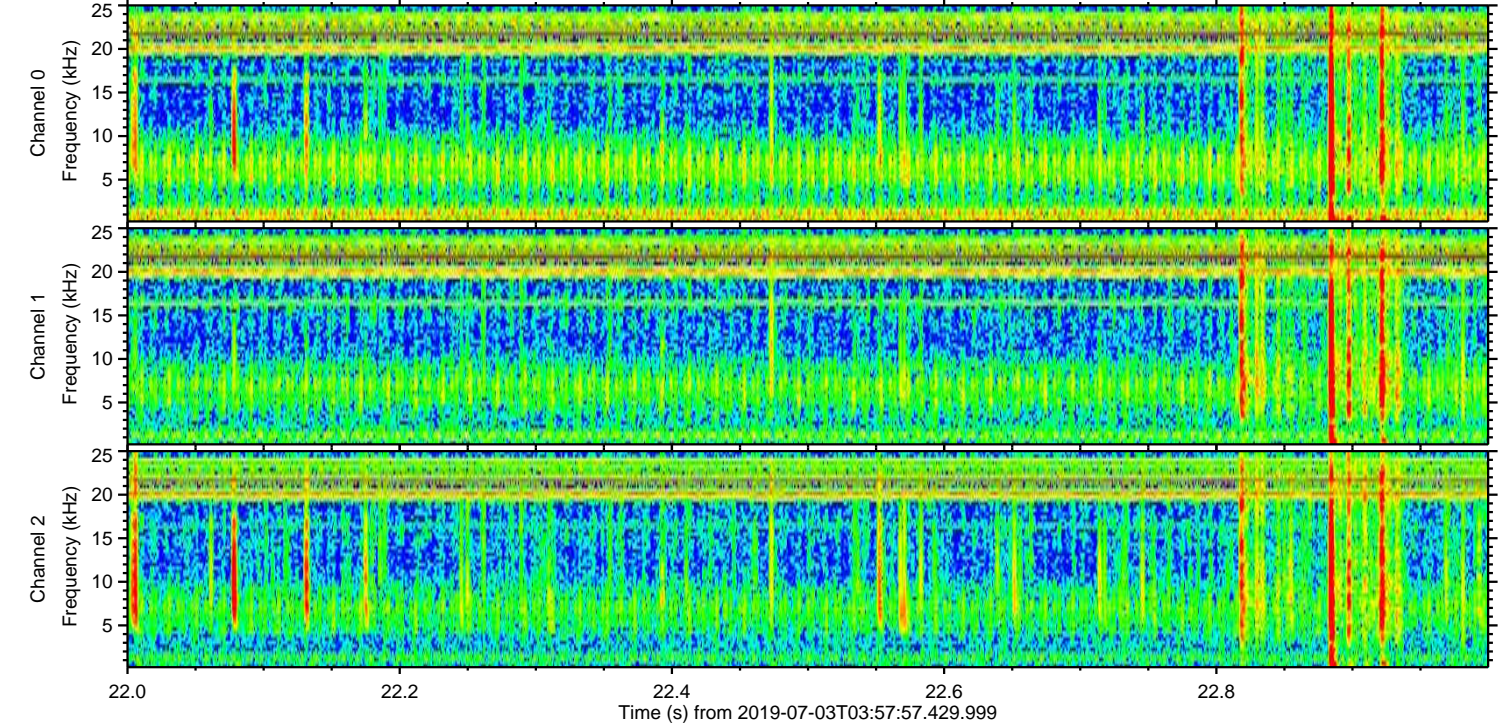
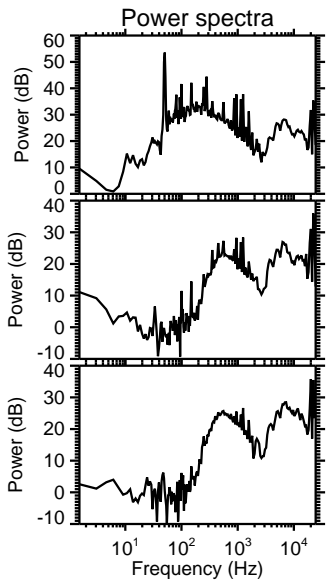
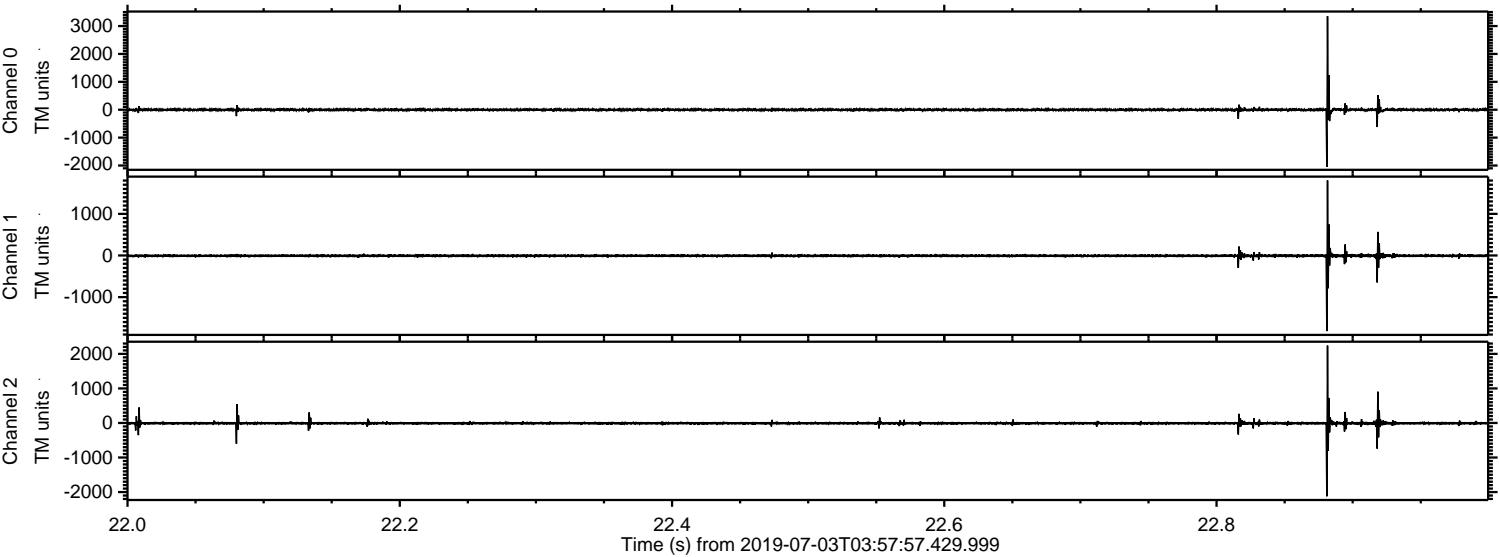

Processed Wed Jul 3 06:05:42 2019 by ELM ver.2012-10-06 from 001__elm20190703_035756__dat00.bin

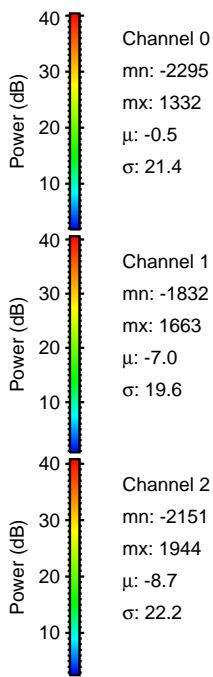
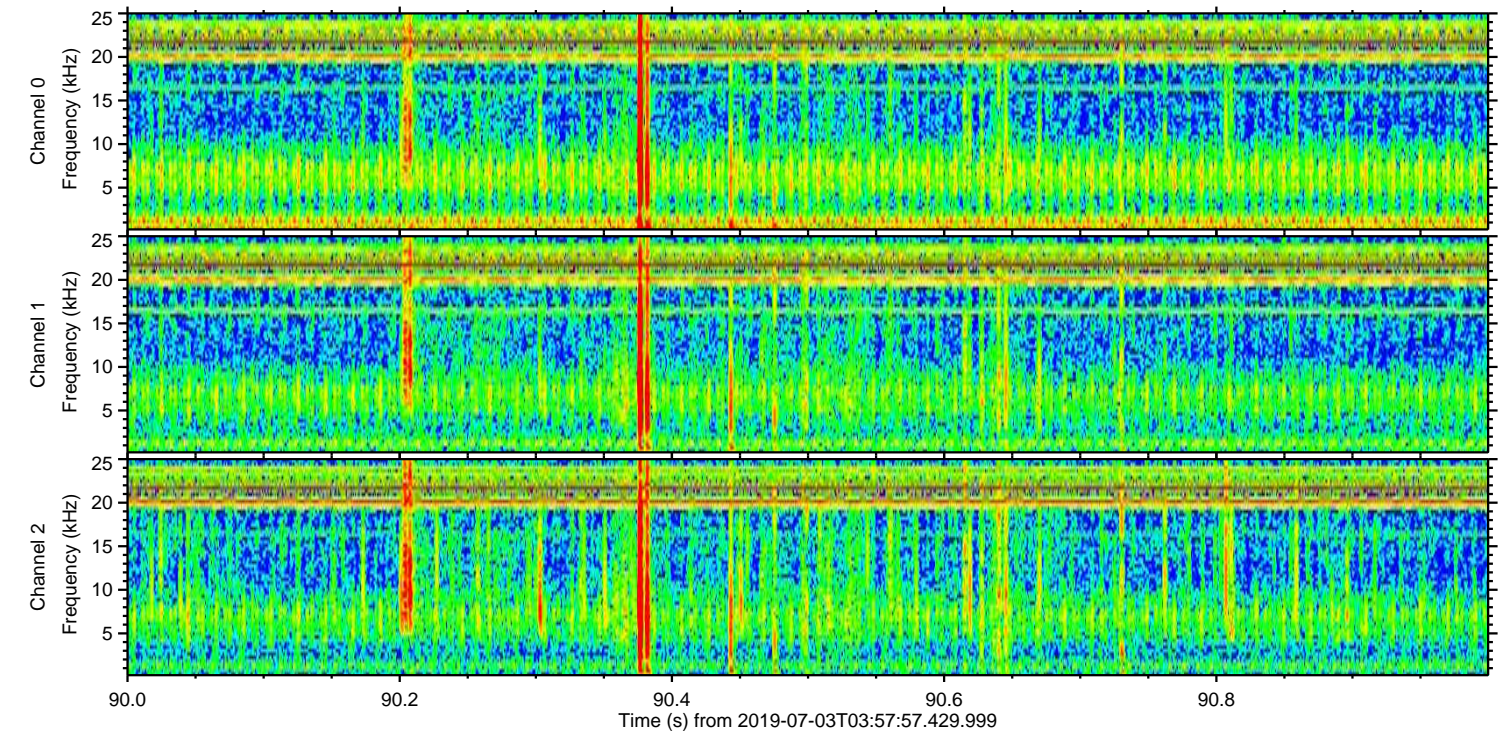
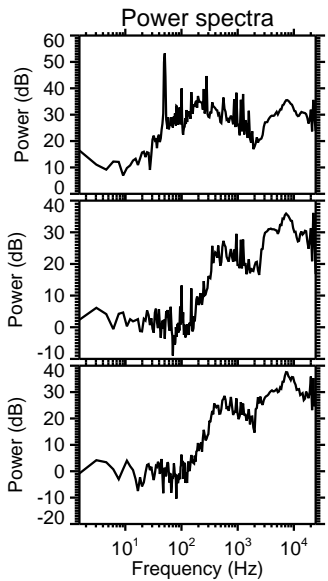
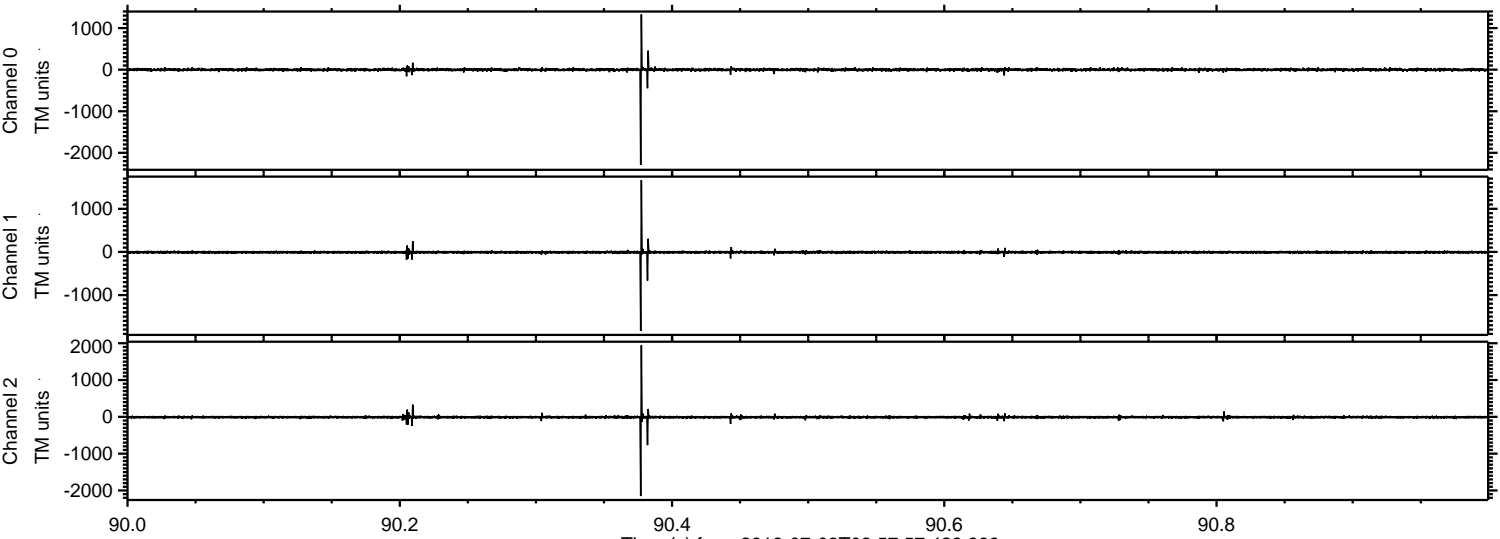

Processed Wed Jul 3 06:05:43 2019 by ELM ver.2012-10-06 from 001__elm20190703_035756__dat00.bin

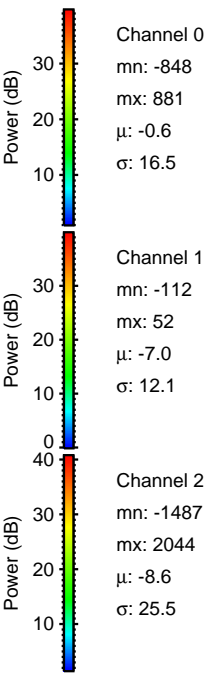
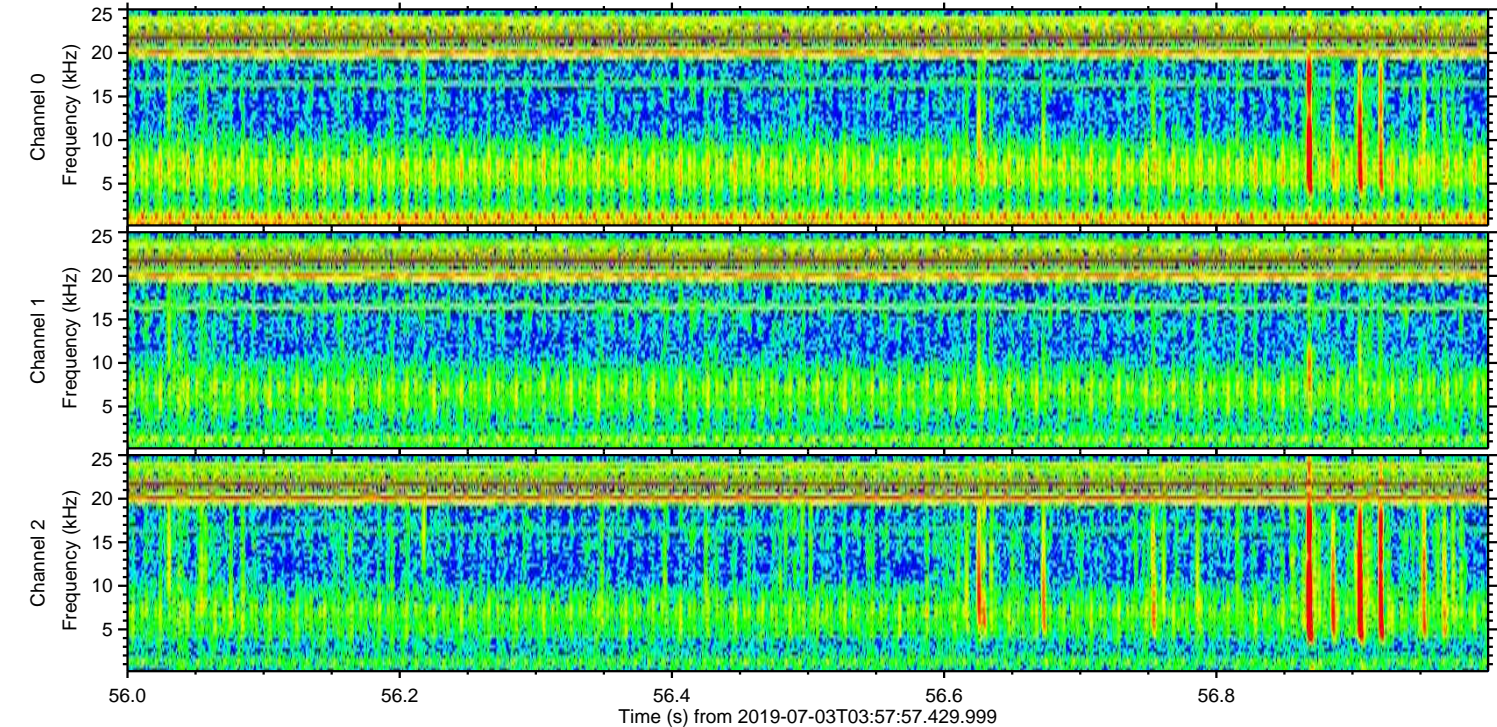
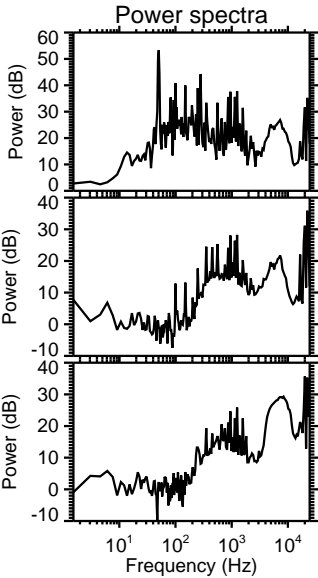
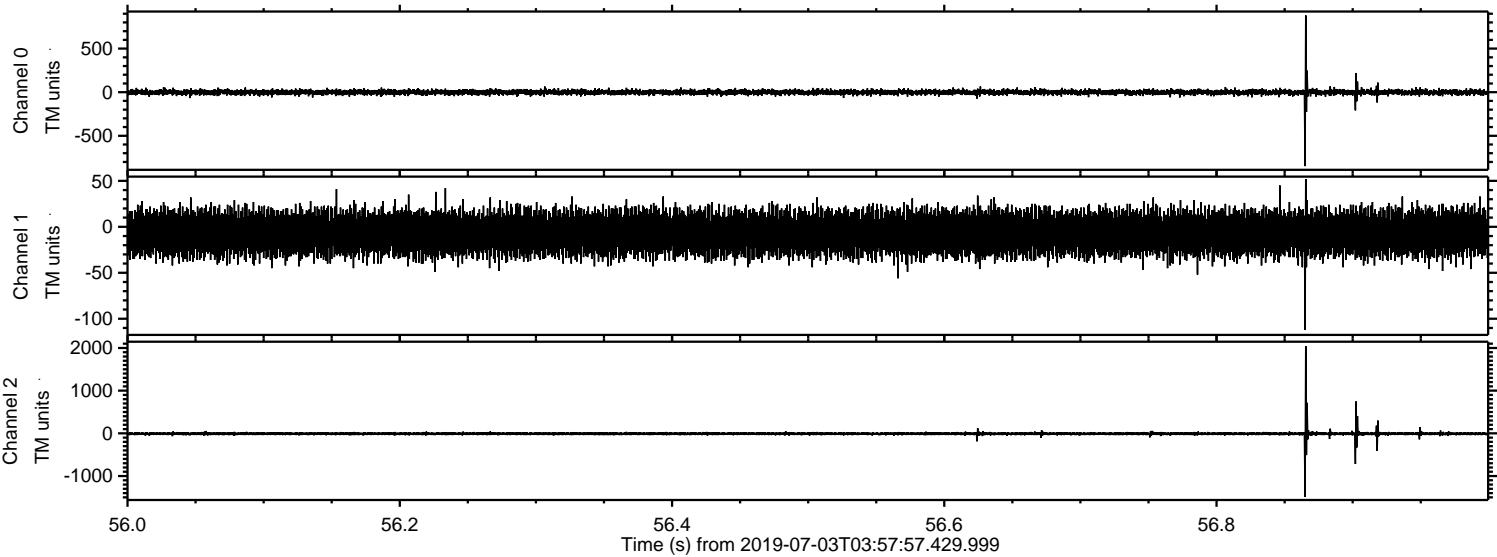

Processed Wed Jul 3 06:05:43 2019 by ELM ver.2012-10-06 from 001__elm20190703_035756__dat00.bin

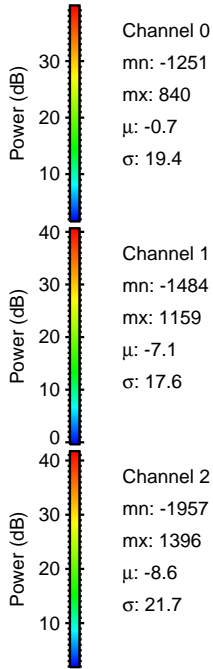
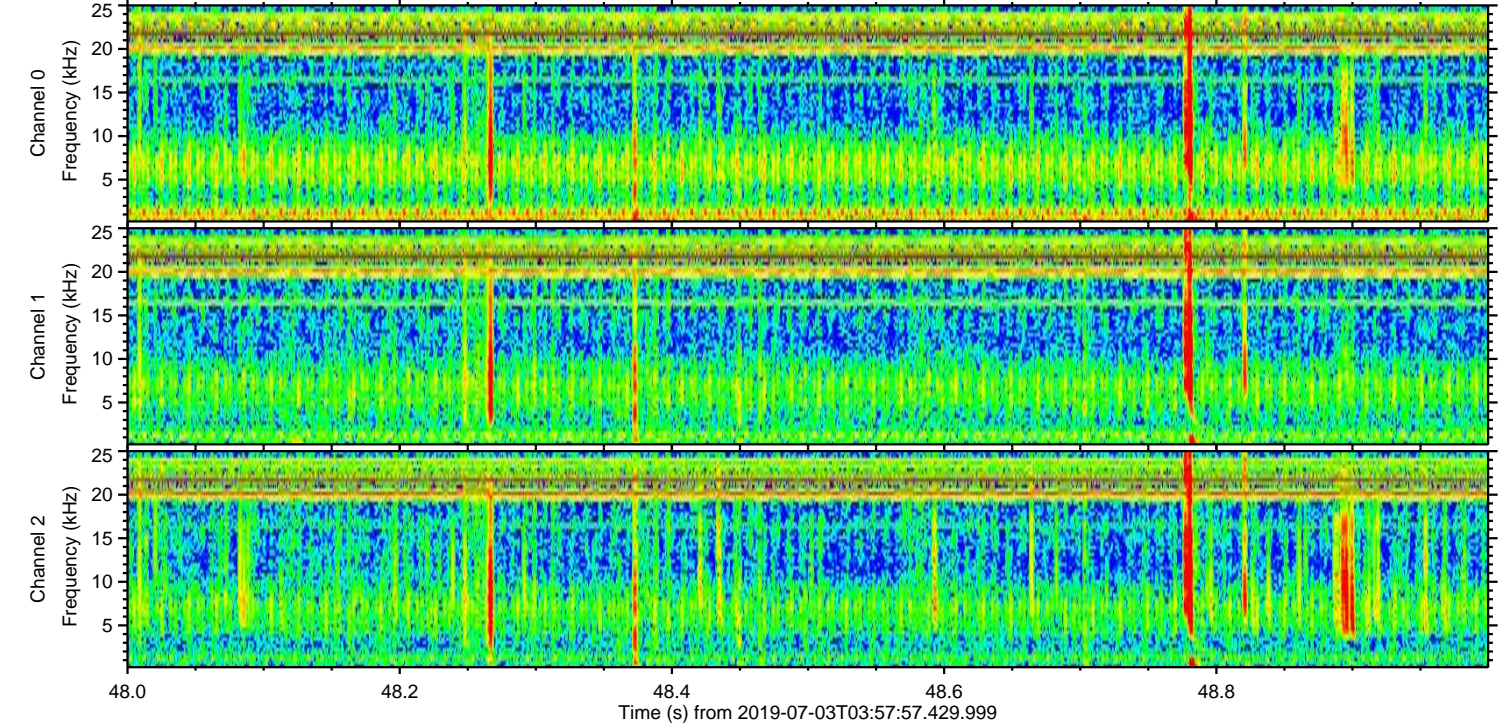
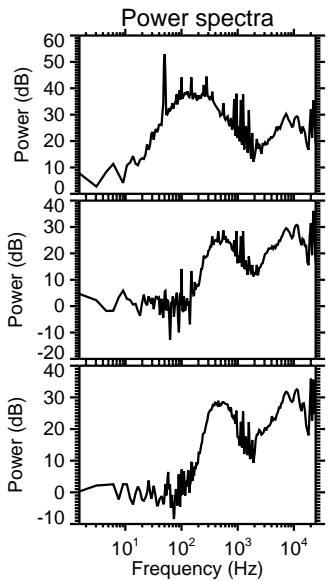
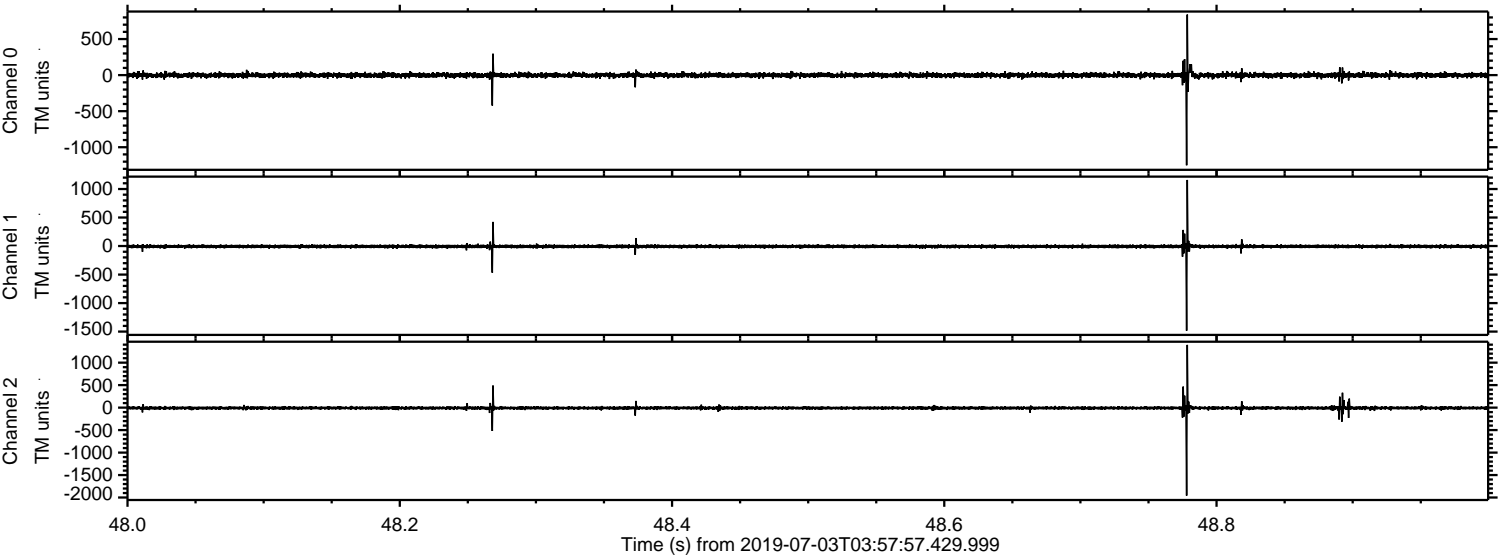

Channel 0
mn: -1251
mx: 840
 μ : -0.7
 σ : 19.4

Channel 1
mn: -1484
mx: 1159
 μ : -7.1
 σ : 17.6

Channel 2
mn: -1957
mx: 1396
 μ : -8.6
 σ : 21.7

Processed Wed Jul 3 06:05:44 2019 by ELM ver.2012-10-06 from 001__elm20190703_035756__dat00.bin

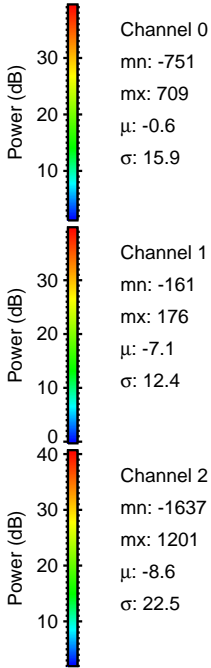
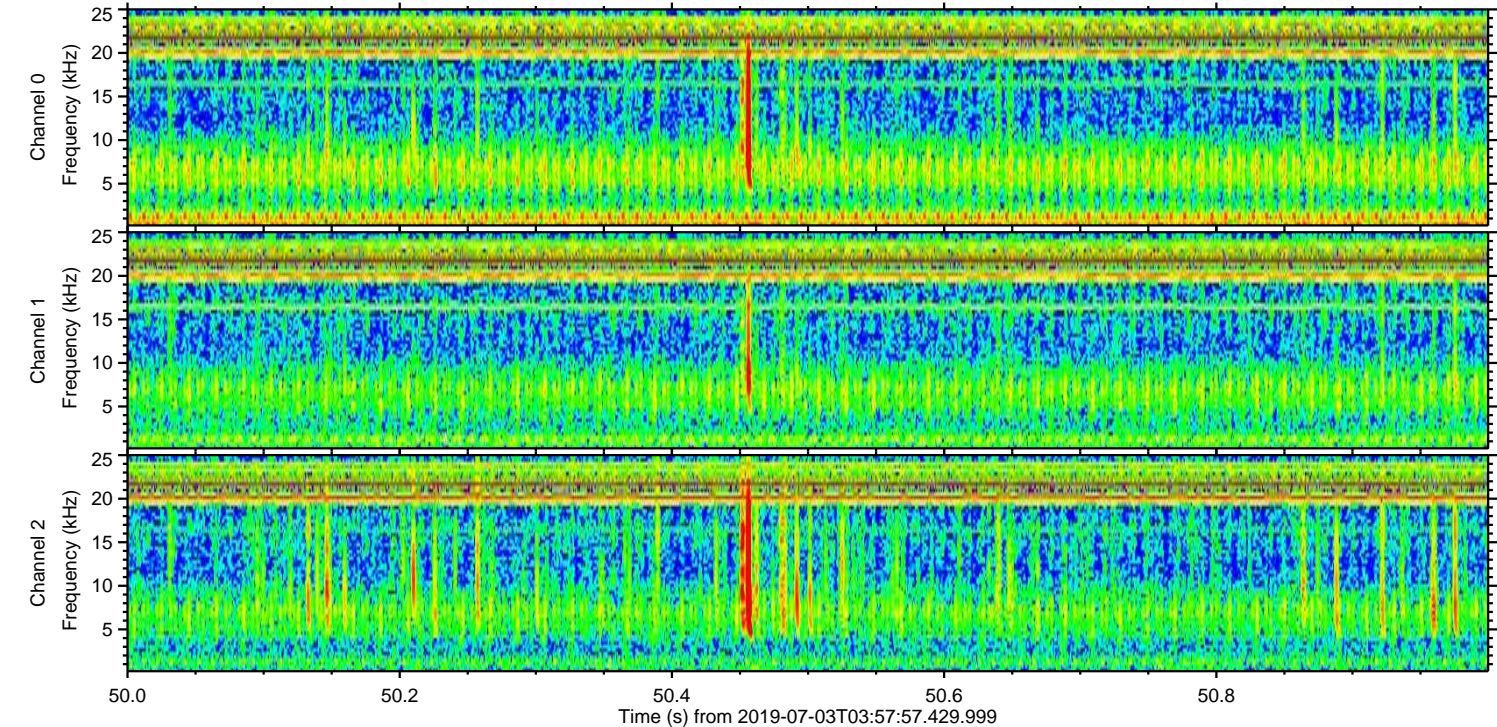
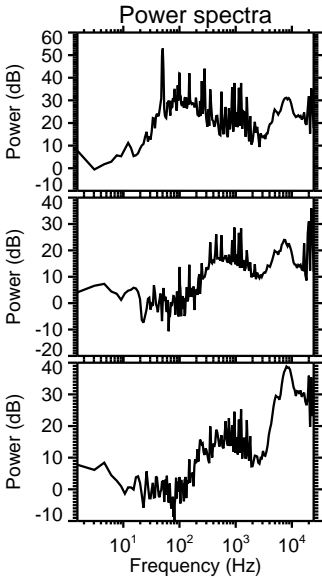
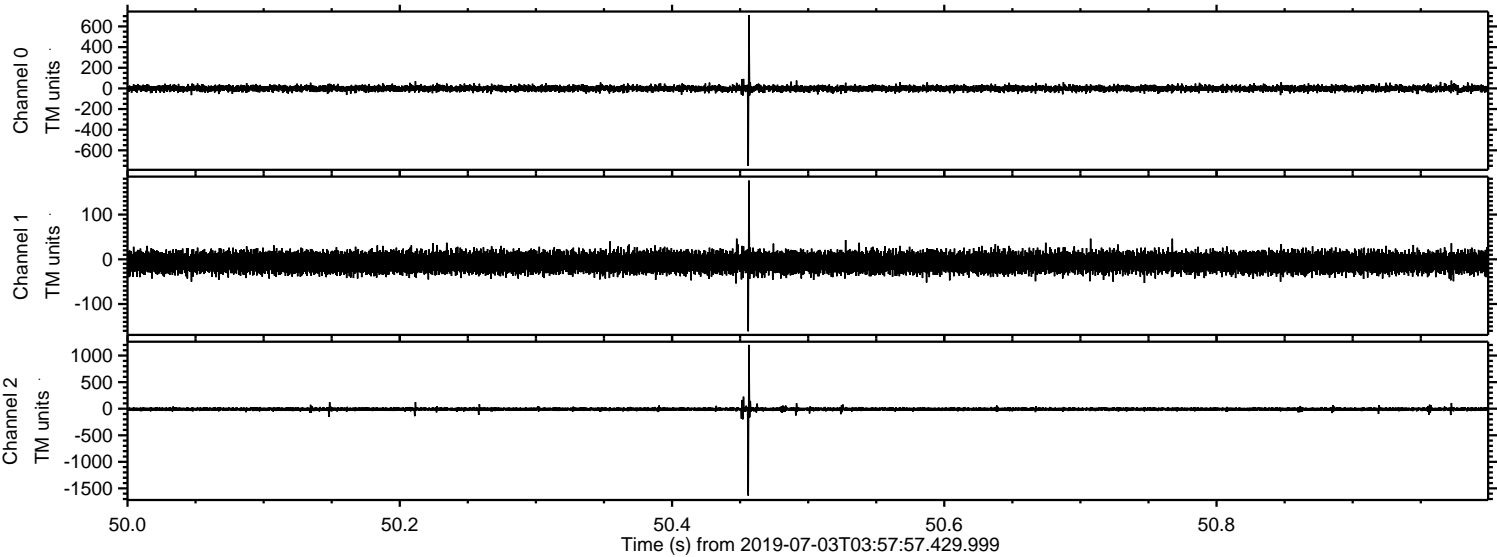

ELMAVAN 3D WAVEFORMS (Measured data sampled at 50 kHz) 51000 packets of 144 samples from 2019-07-03T03:57:57.429.999. Part 106/147

Processed Wed Jul 3 06:05:45 2019 by ELM ver.2012-10-06 from 001__elm20190703_035756__dat00.bin

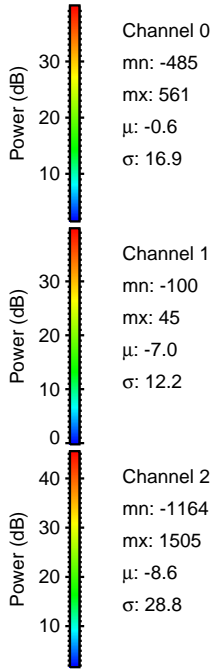
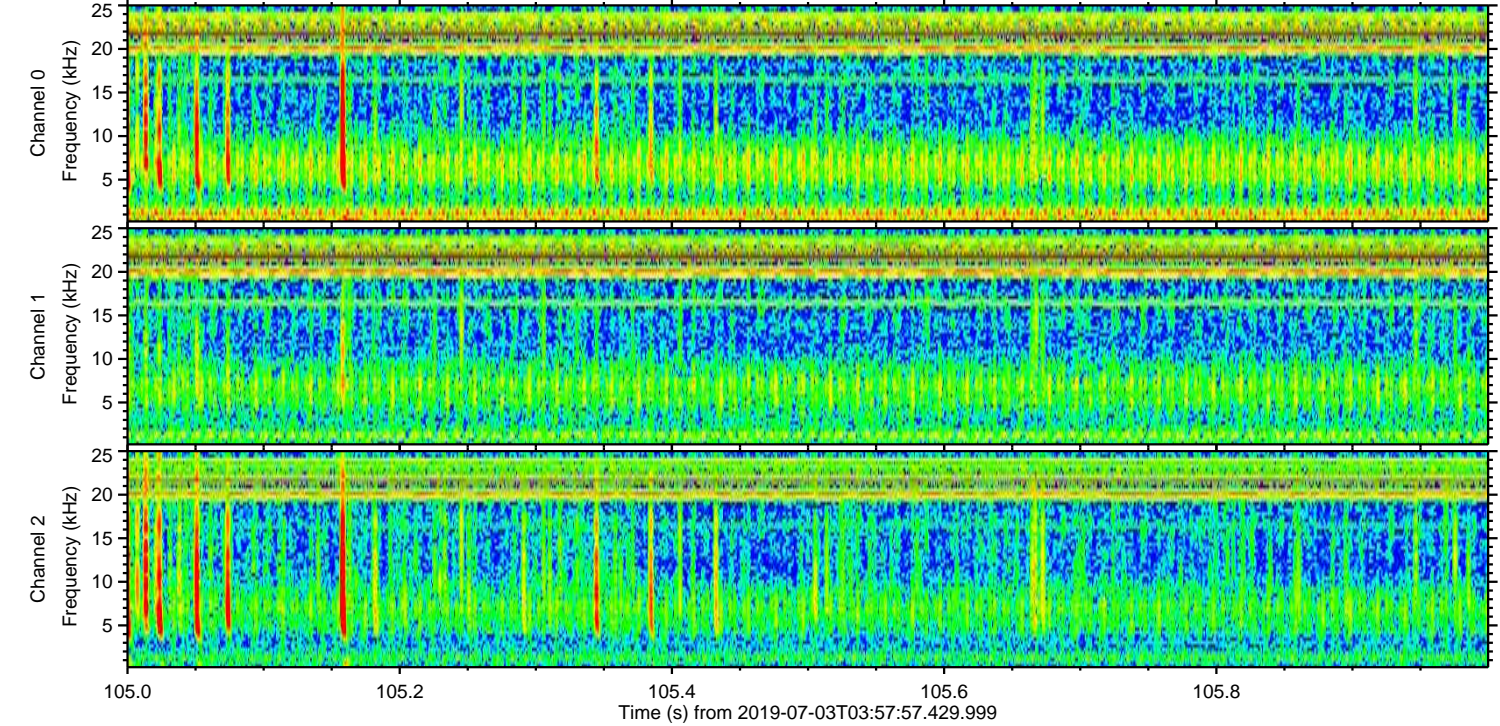
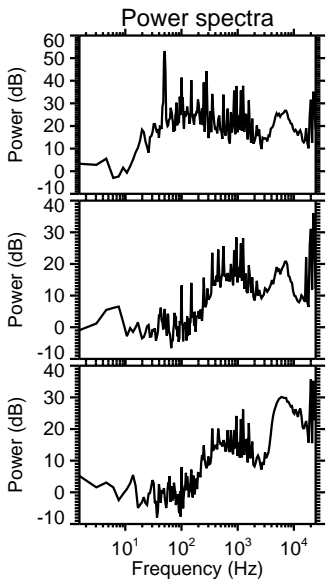
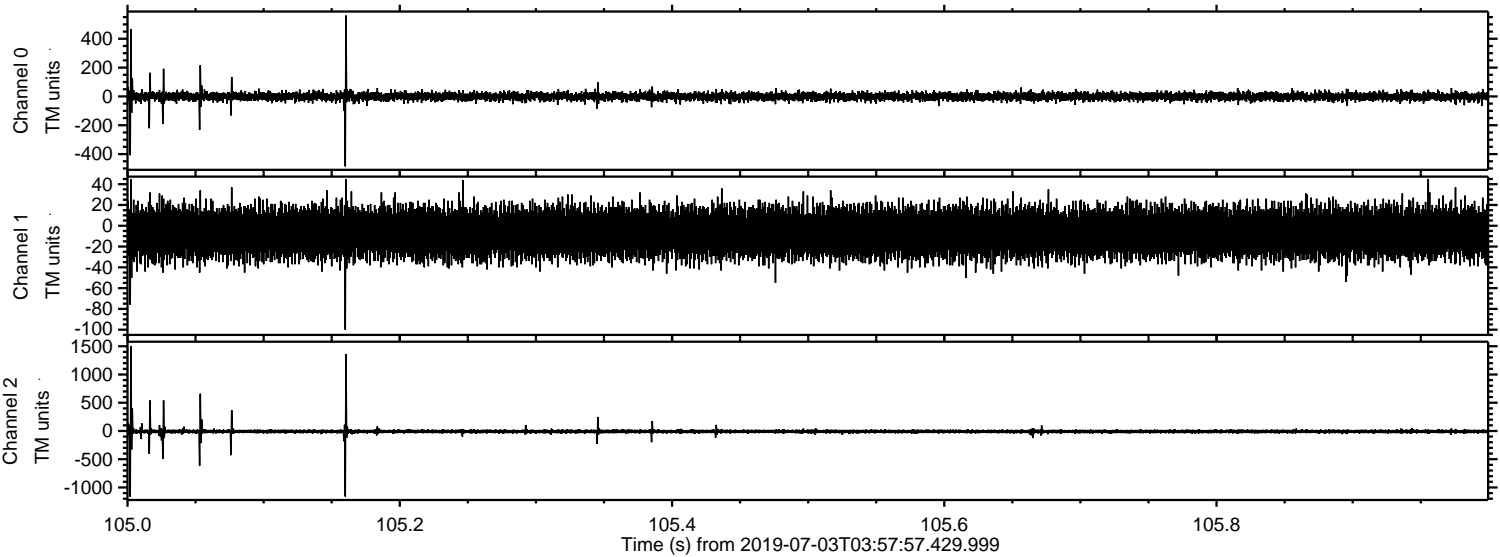

ELMAVAN 3D WAVEFORMS (Measured data sampled at 50 kHz) 51000 packets of 144 samples from 2019-07-03T03:57:57.429.999. Part 17/147

Processed Wed Jul 3 06:05:45 2019 by ELM ver.2012-10-06 from 001__elm20190703_035756__dat00.bin

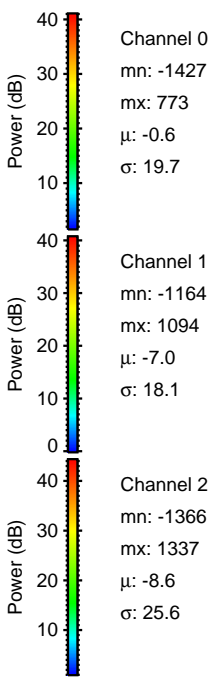
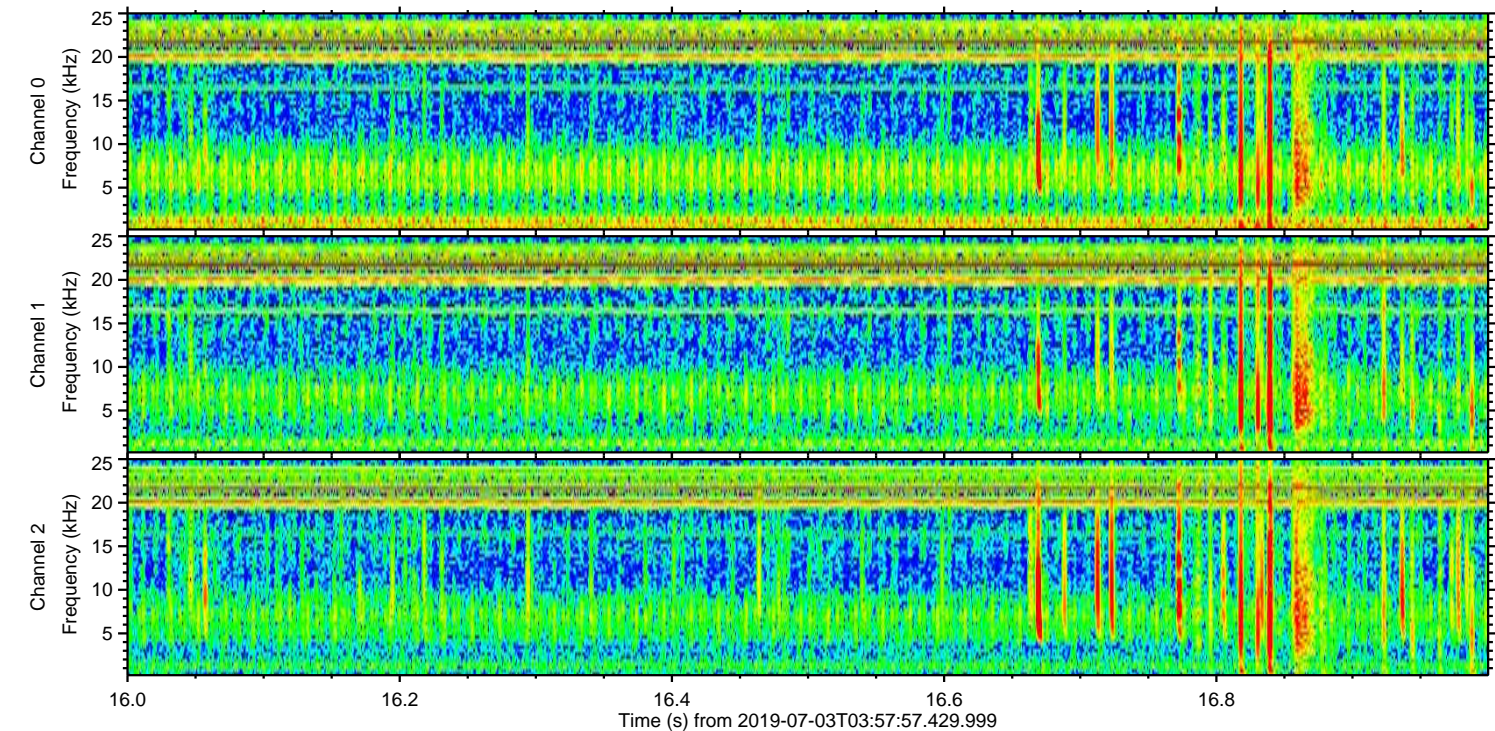
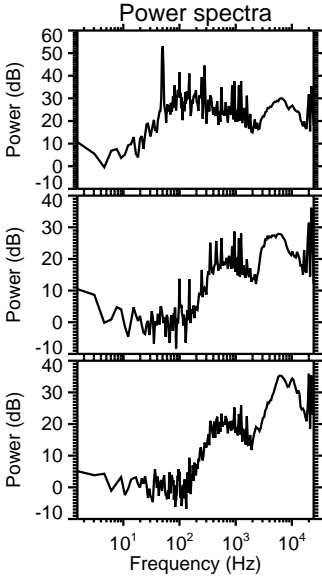
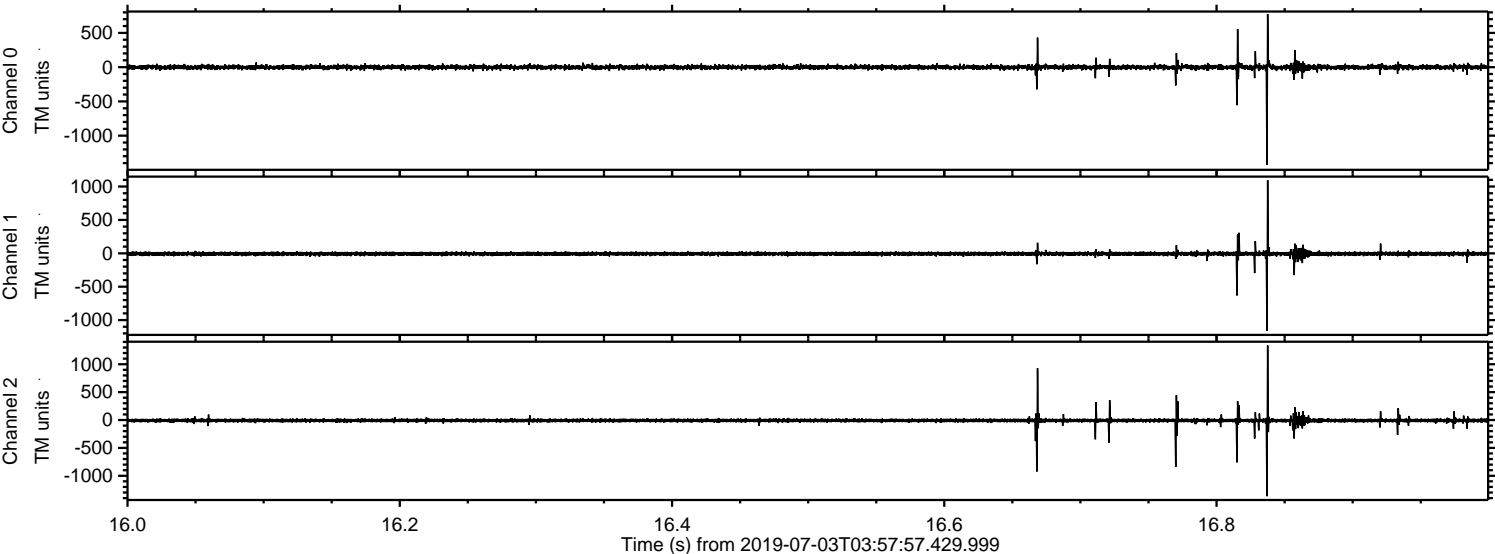

Processed Wed Jul 3 06:05:46 2019 by ELM ver.2012-10-06 from 001__elm20190703_035756__dat00.bin

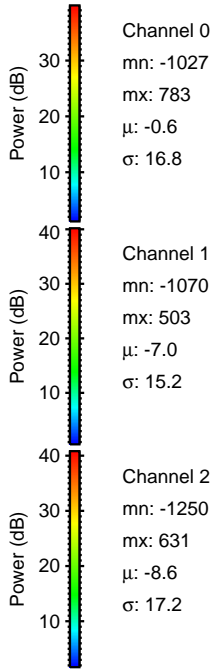
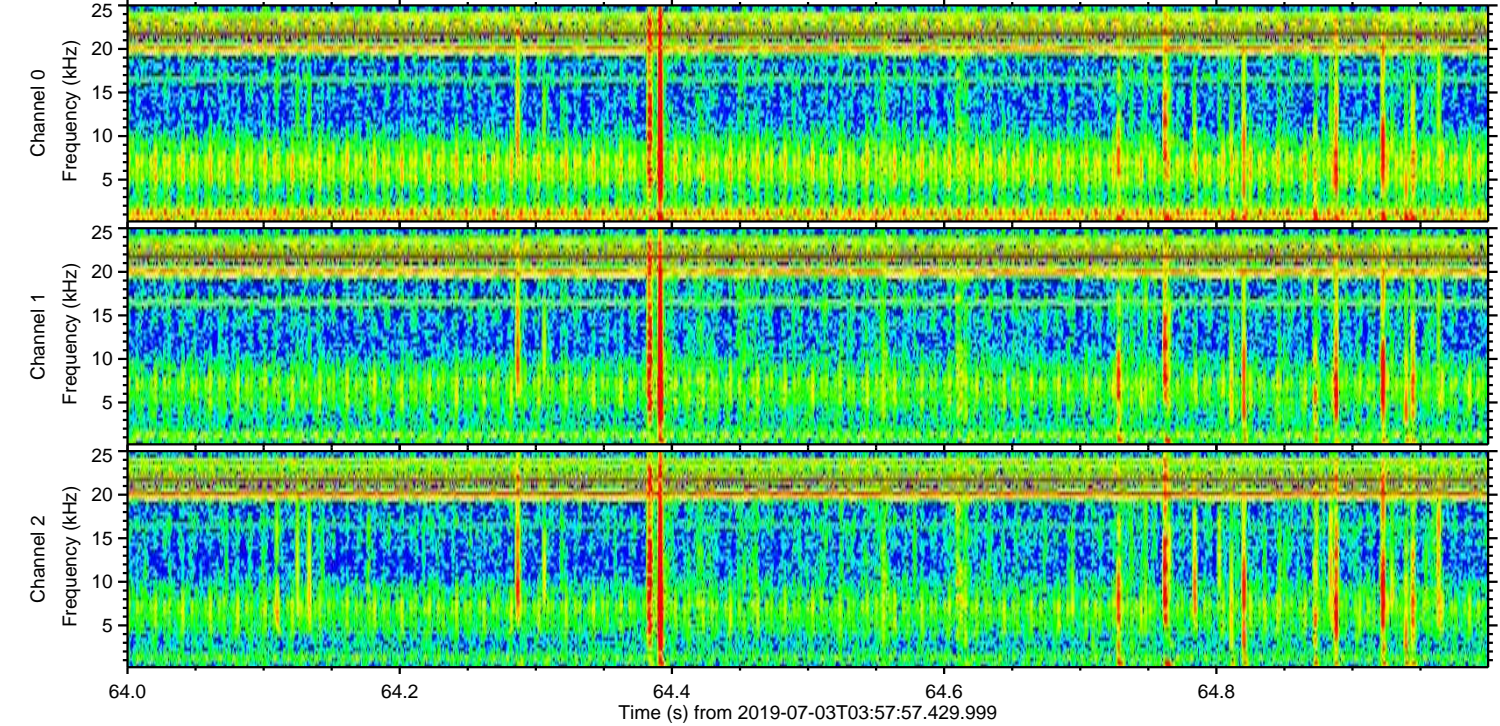
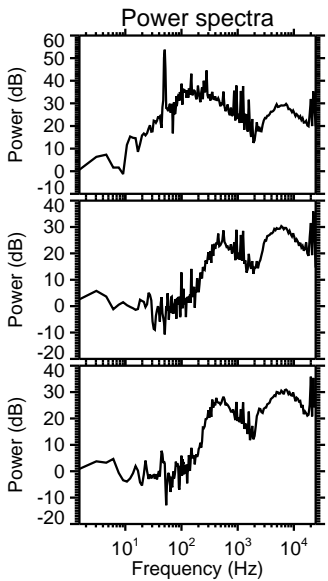
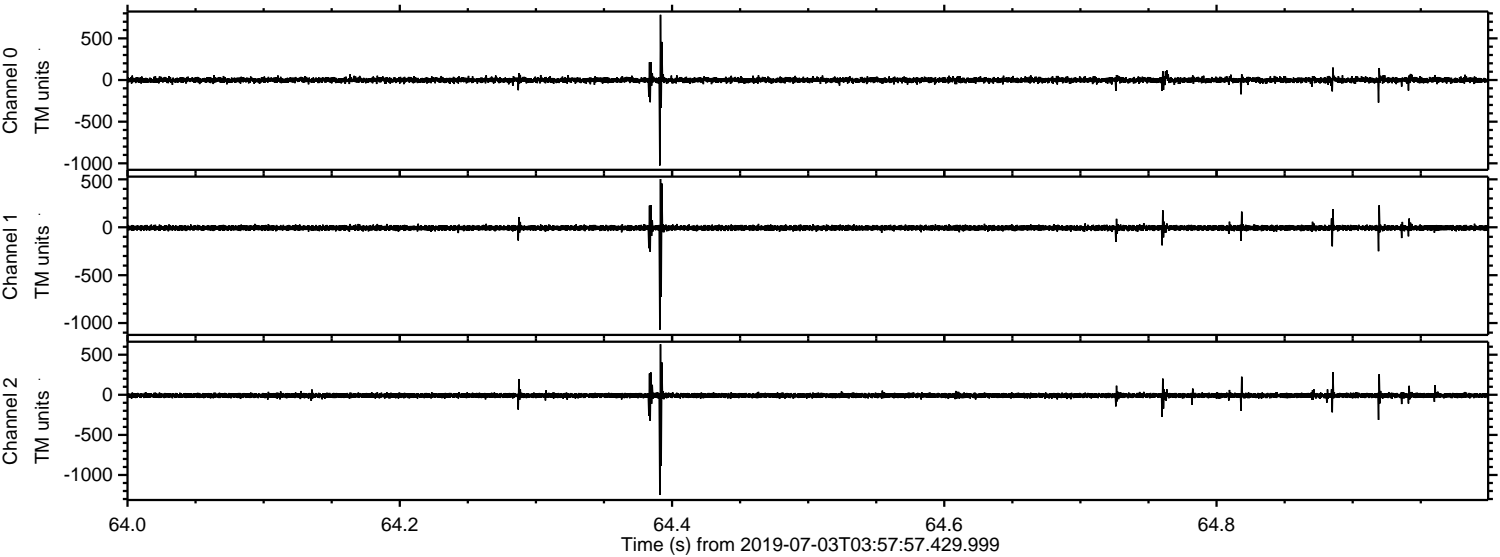

Processed Wed Jul 3 06:05:47 2019 by ELM ver.2012-10-06 from 001__elm20190703_035756__dat00.bin

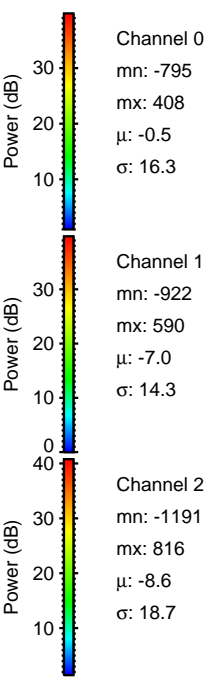
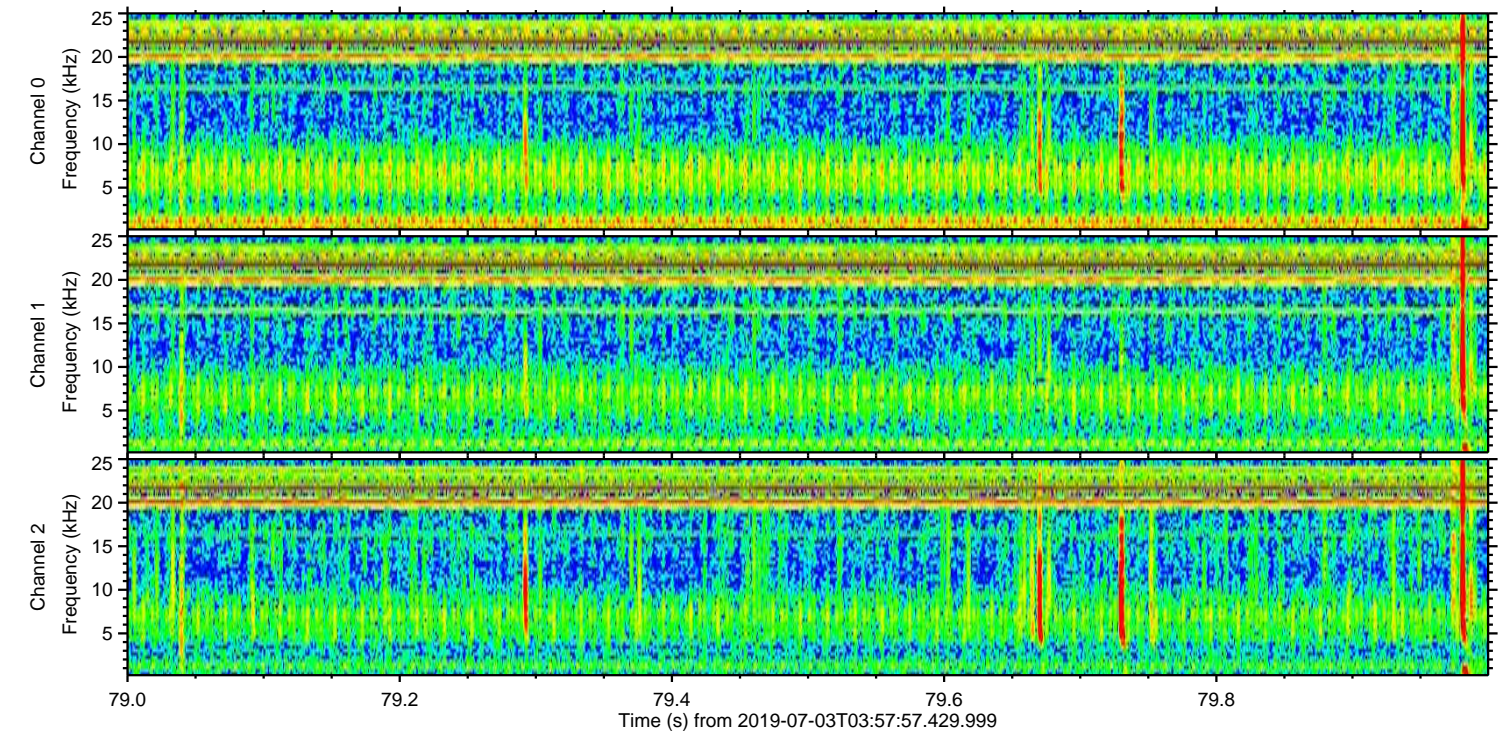
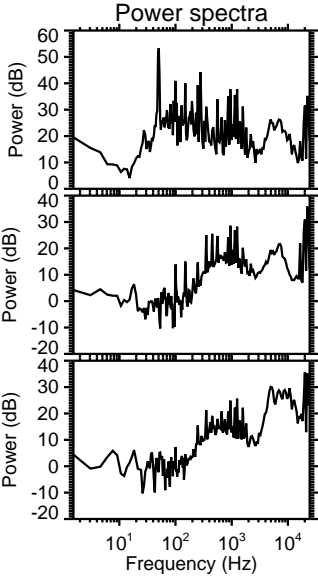
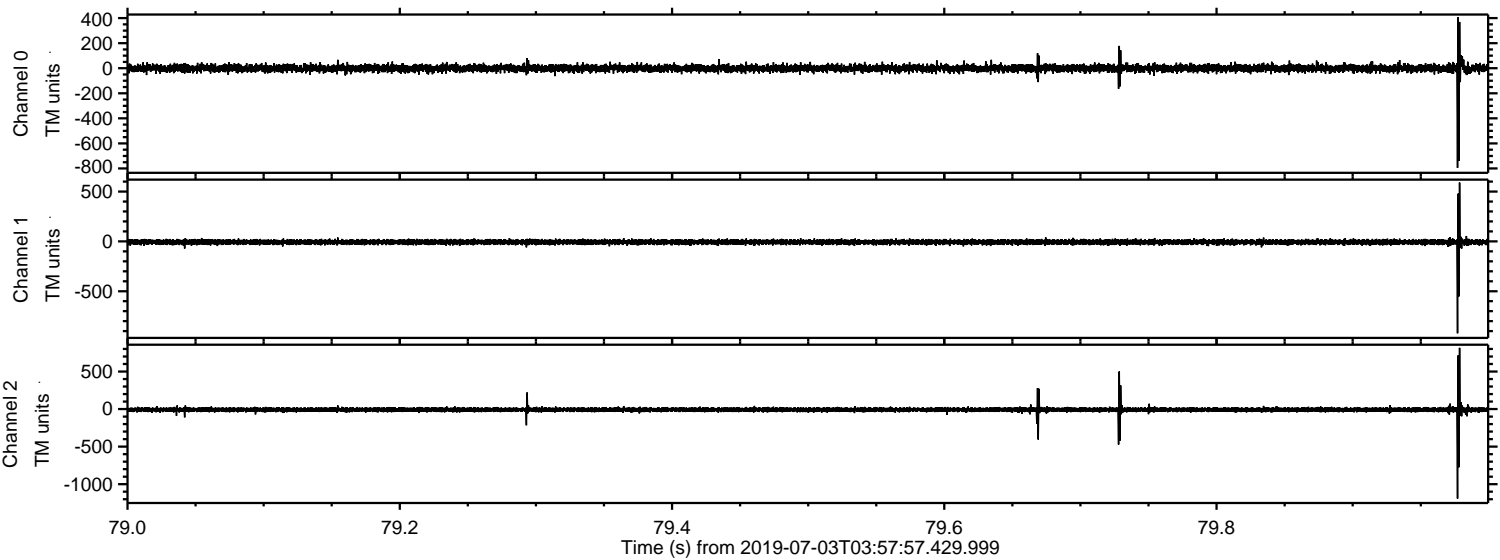

Channel 0
mn: -795
mx: 408
 μ : -0.5
 σ : 16.3

Channel 1
mn: -922
mx: 590
 μ : -7.0
 σ : 14.3

Channel 2
mn: -1191
mx: 816
 μ : -8.6
 σ : 18.7

