

ELMAVAN 3D WAVEFORMS (Measured data sampled at 50 kHz) 51000 packets of 144 samples from 2019-06-30T22:40:48.025.999.

Processed Mon Jul 1 00:48:37 2019 by ELM ver.2012-10-06 from 001__elm20190630_224047__dat00.bin

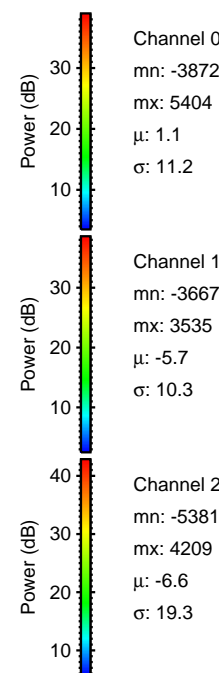
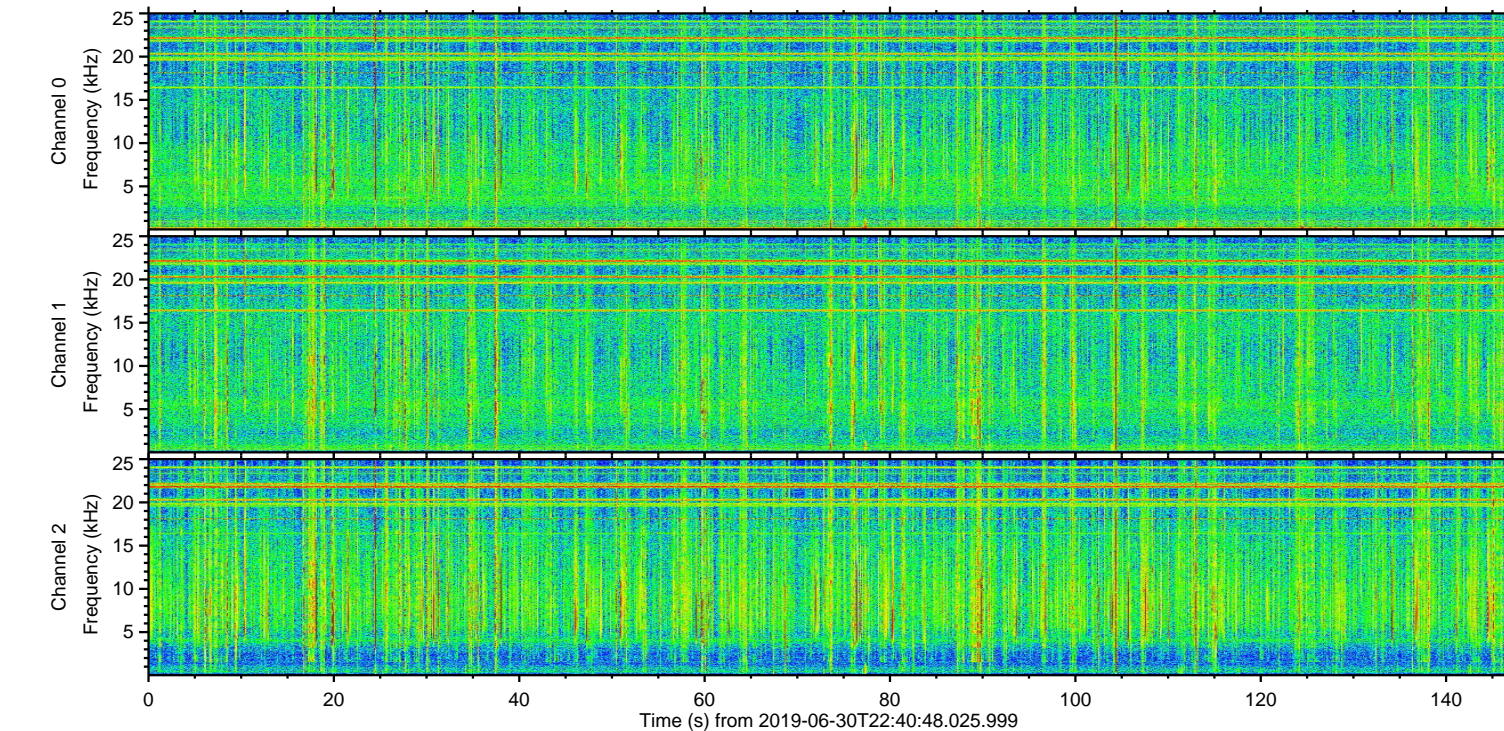
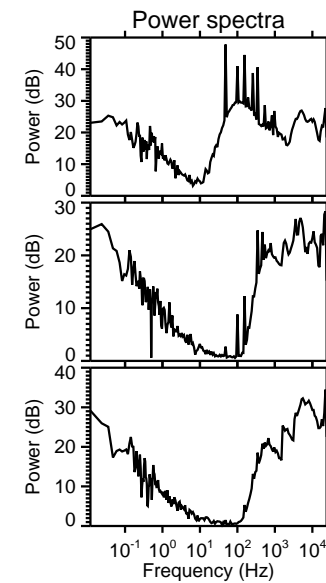
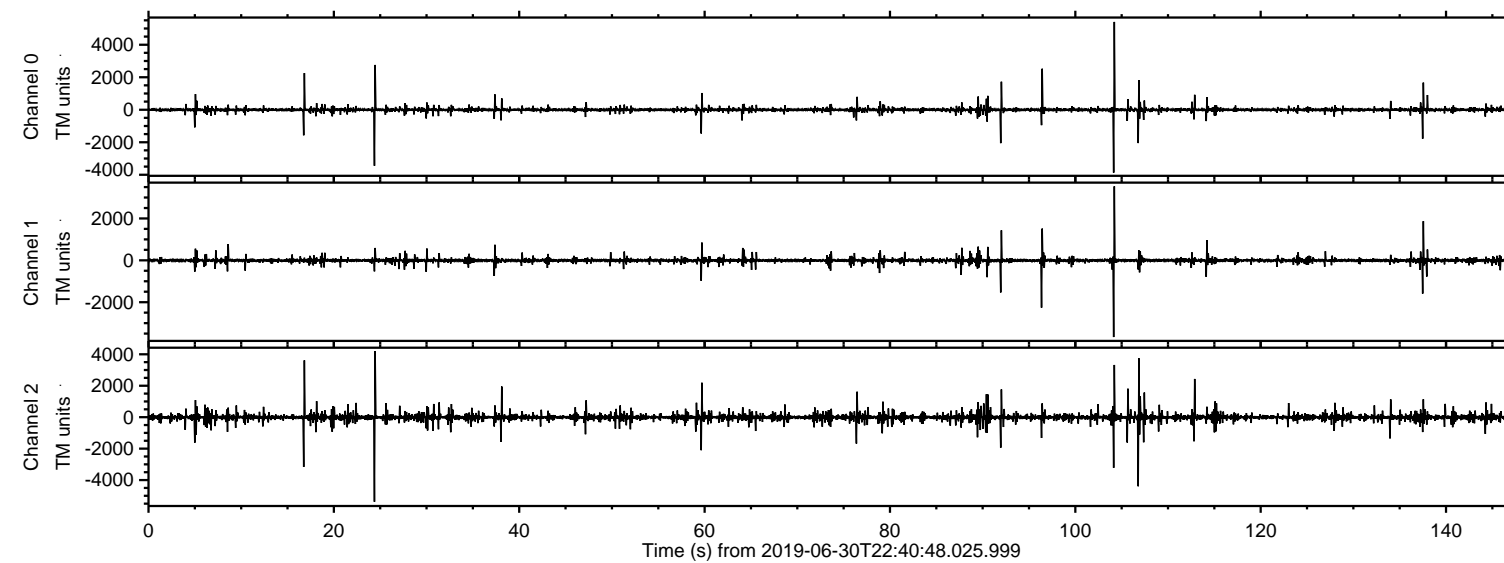

ELMAVAN 3D WAVEFORMS (Measured data sampled at 50 kHz) 51000 packets of 144 samples from 2019-06-30T22:40:48.025.999. Part 105/147

Processed Mon Jul 1 00:48:46 2019 by ELM ver.2012-10-06 from 001__elm20190630_224047__dat00.bin

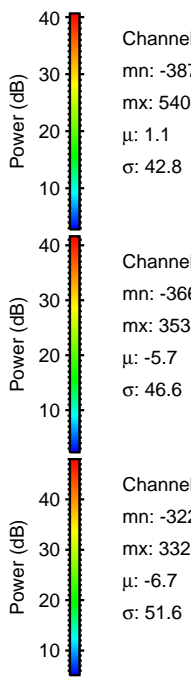
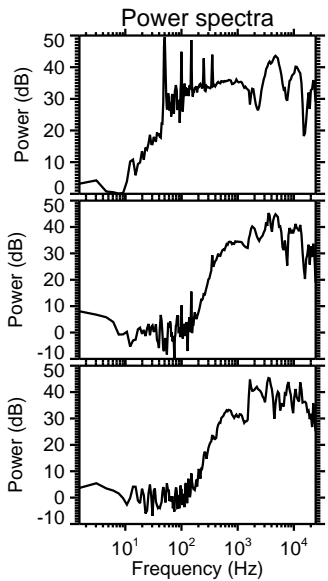
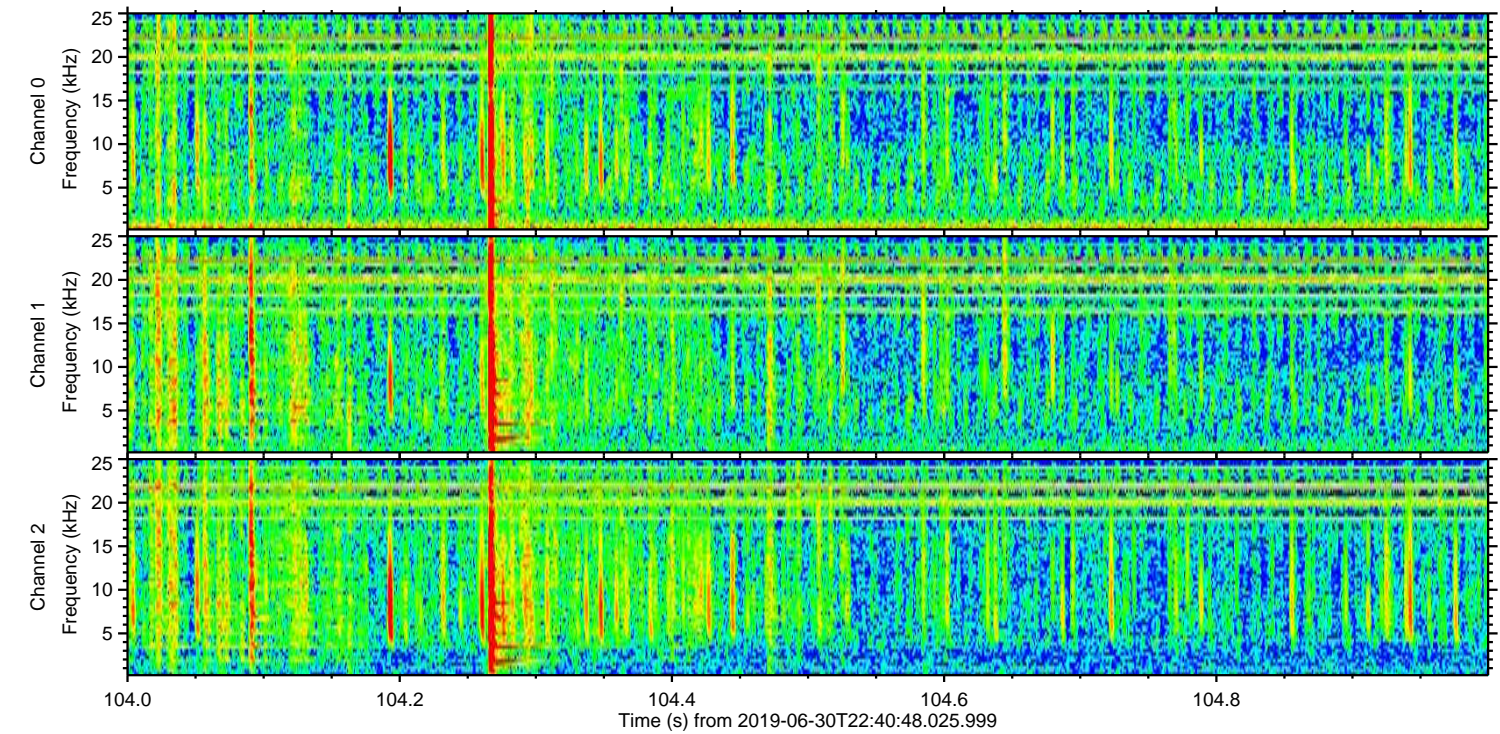
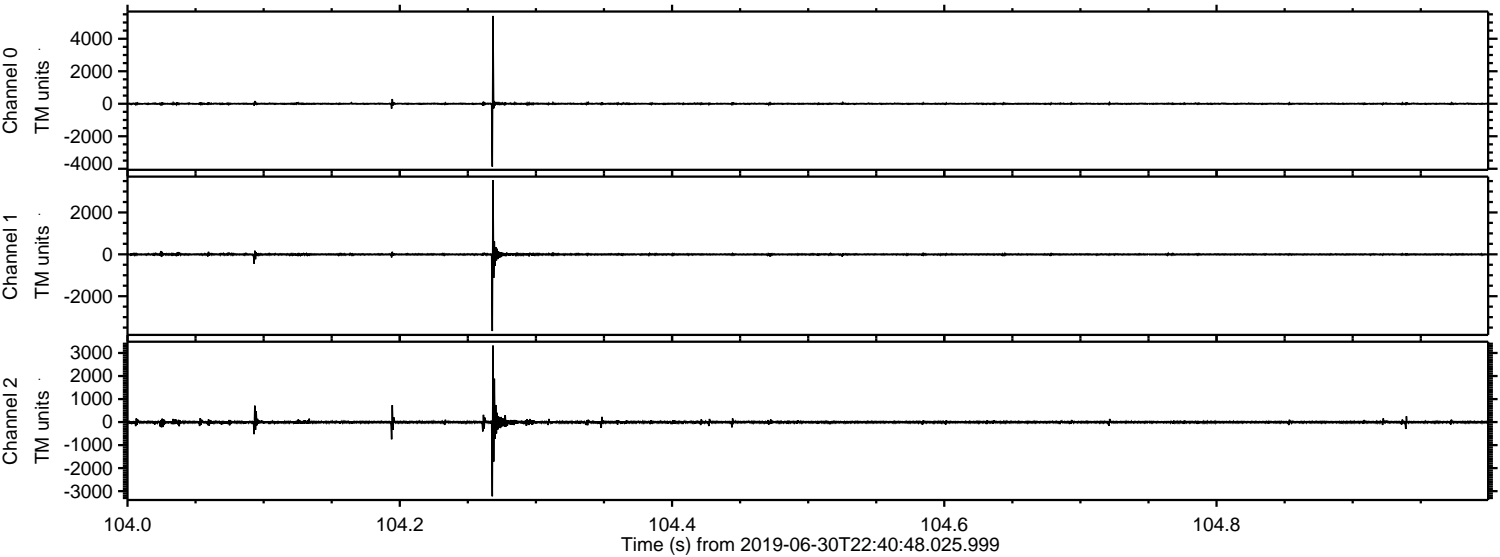

Processed Mon Jul 1 00:48:47 2019 by ELM ver.2012-10-06 from 001__elm20190630_224047__dat00.bin

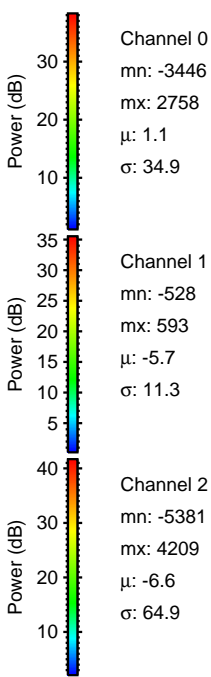
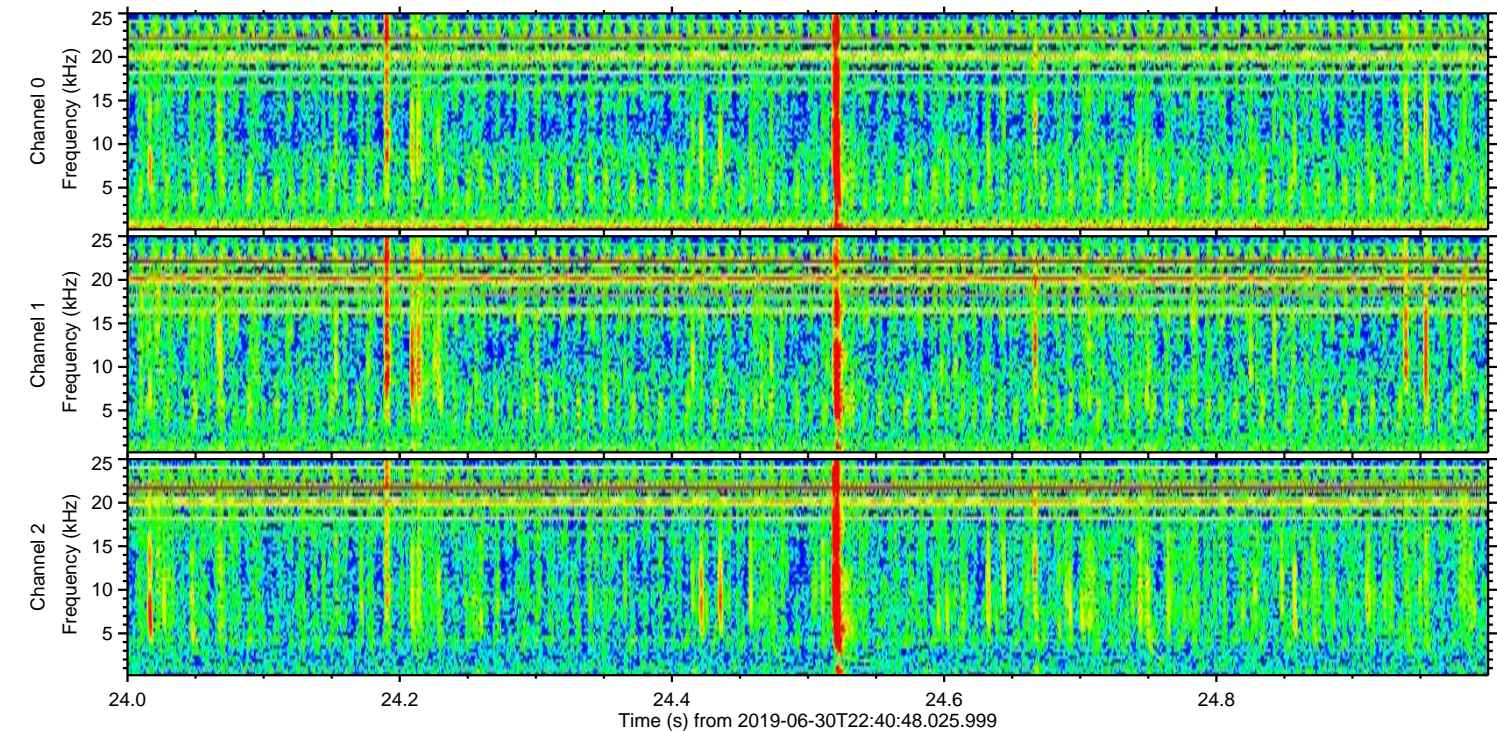
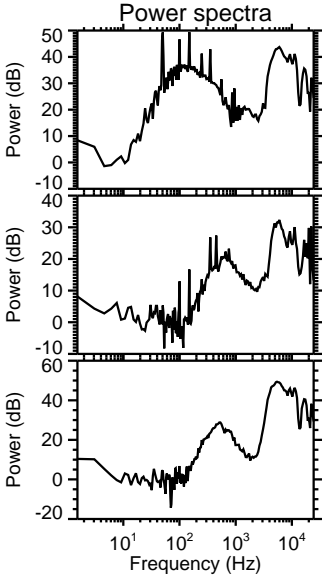
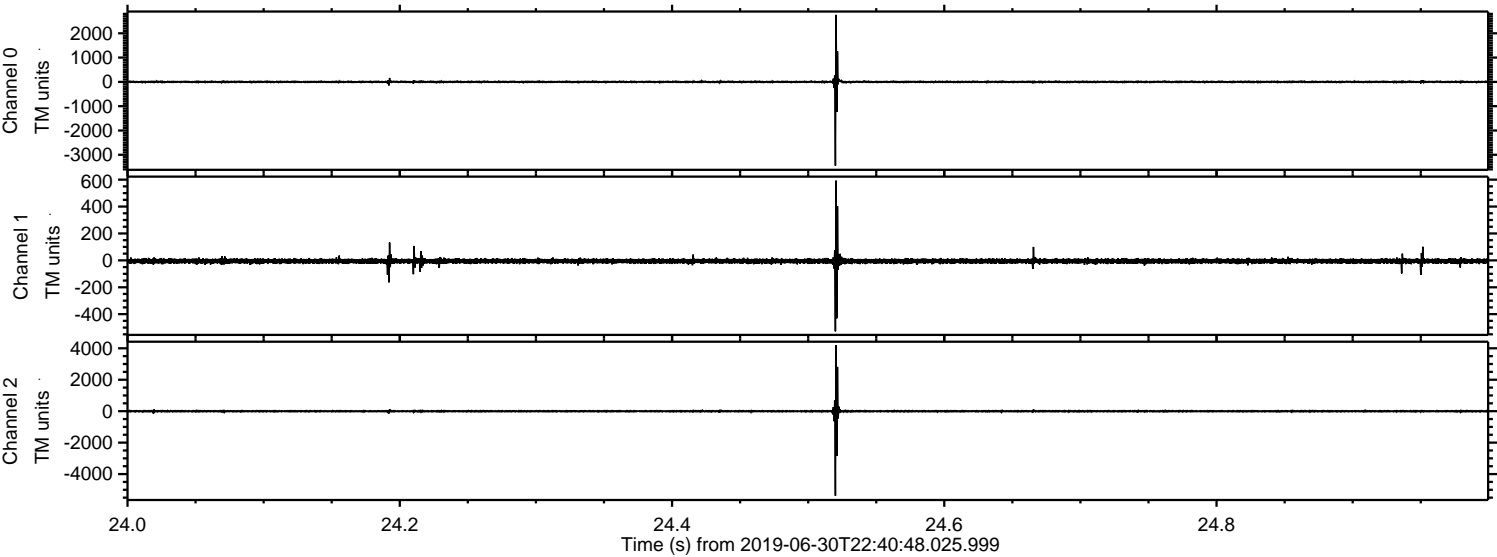

ELMAVAN 3D WAVEFORMS (Measured data sampled at 50 kHz) 51000 packets of 144 samples from 2019-06-30T22:40:48.025.999. Part 107/147

Processed Mon Jul 1 00:48:48 2019 by ELM ver.2012-10-06 from 001__elm20190630_224047__dat00.bin

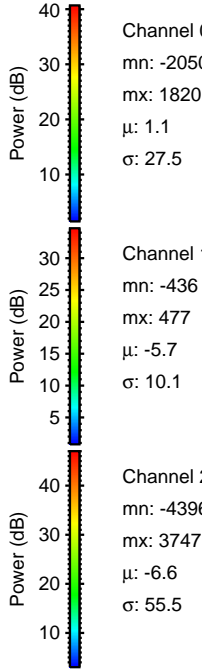
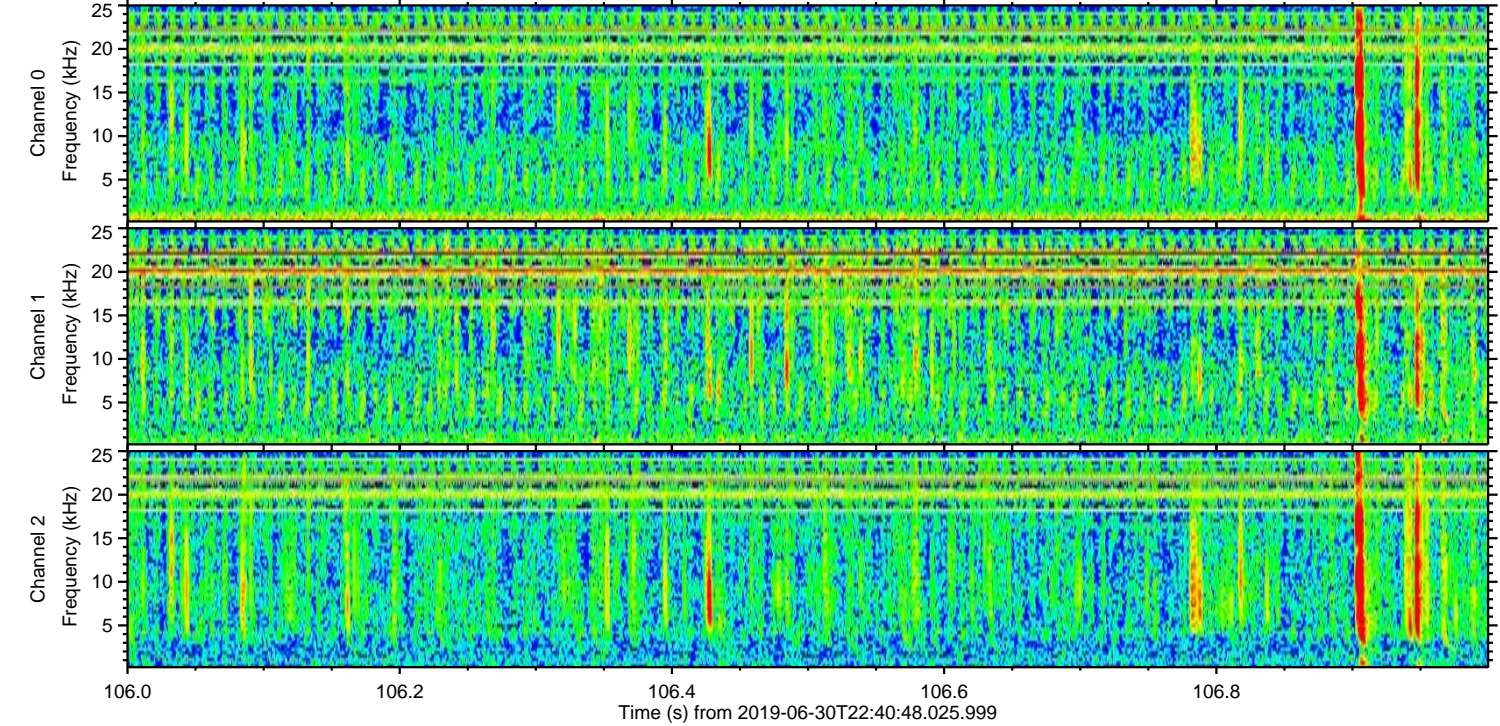
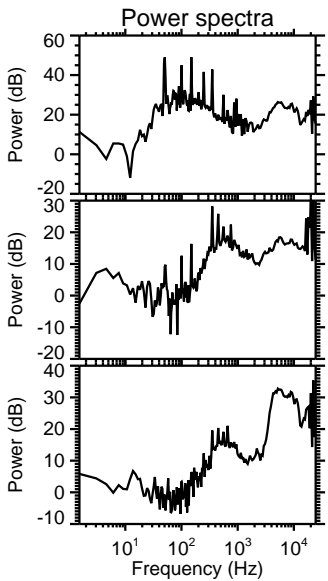
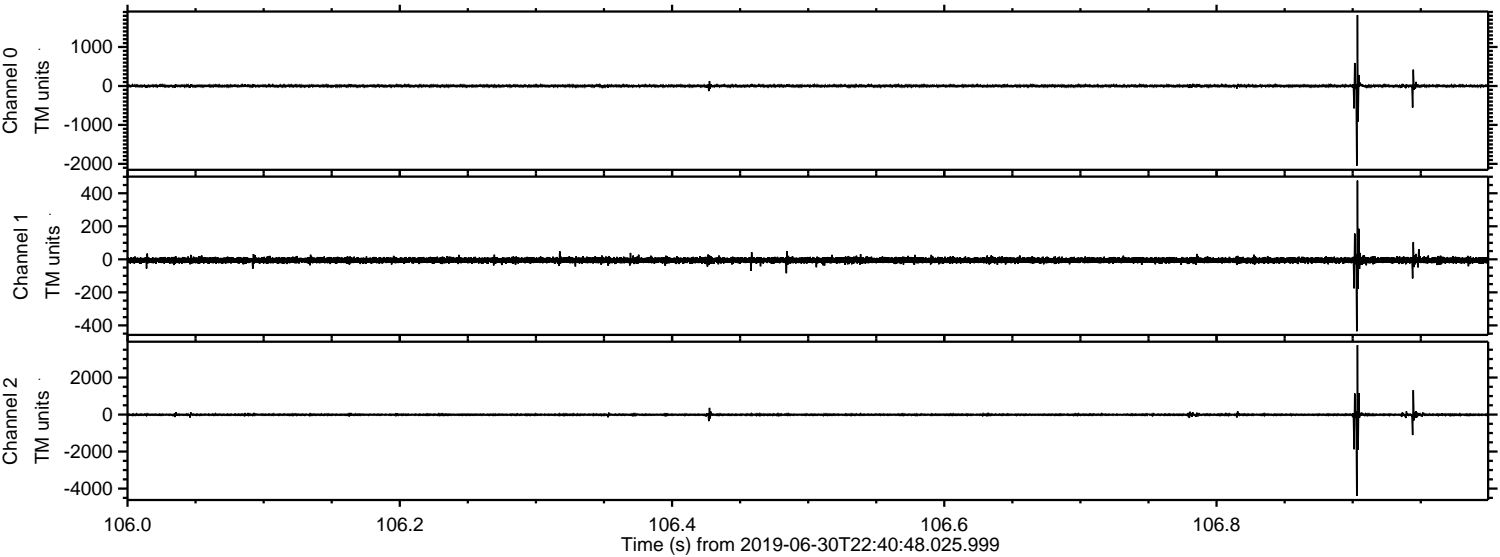

Processed Mon Jul 1 00:48:48 2019 by ELM ver.2012-10-06 from 001__elm20190630_224047__dat00.bin

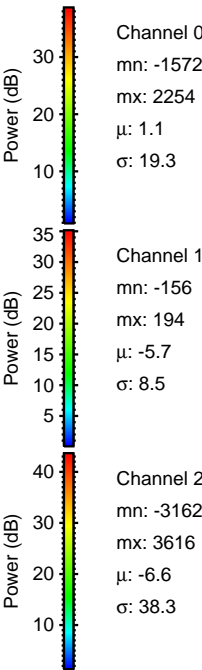
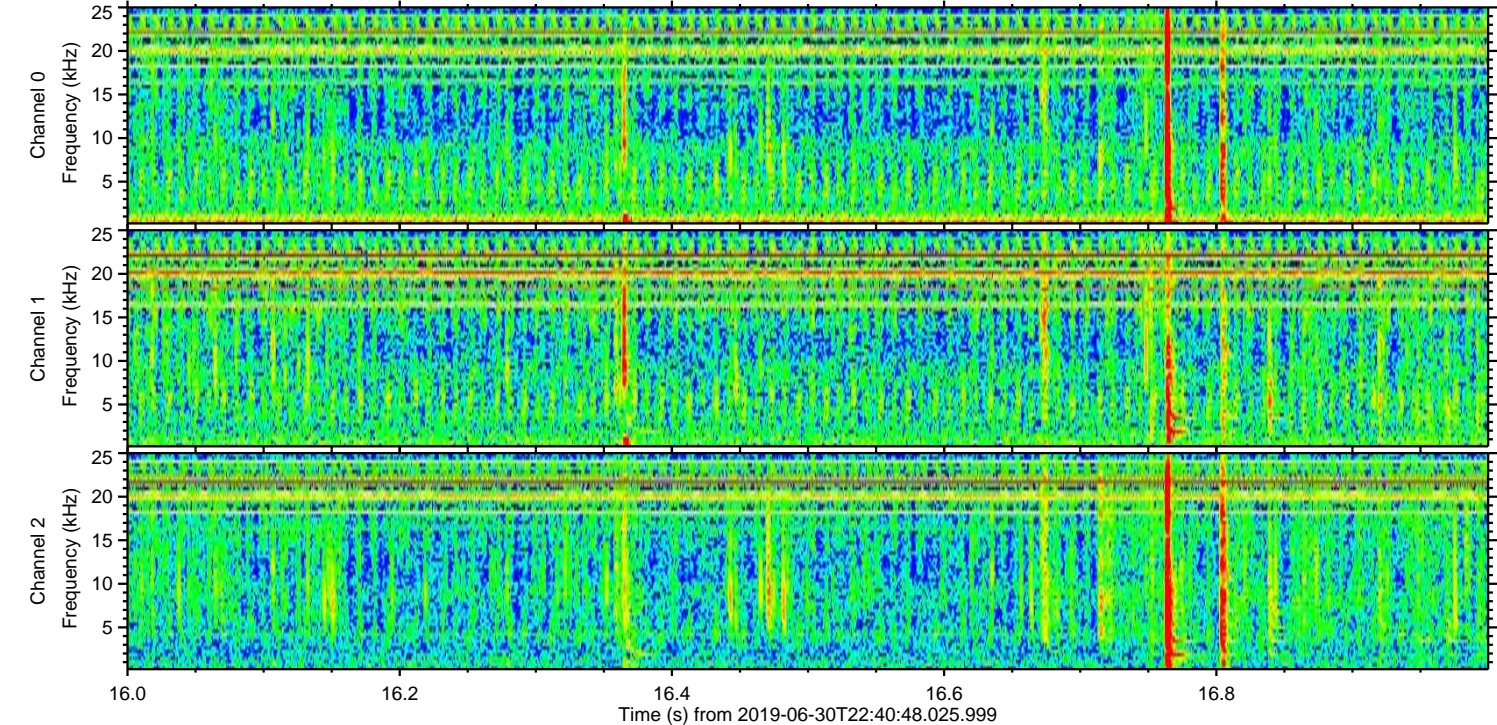
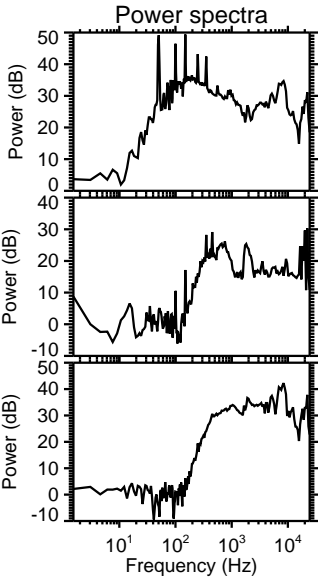
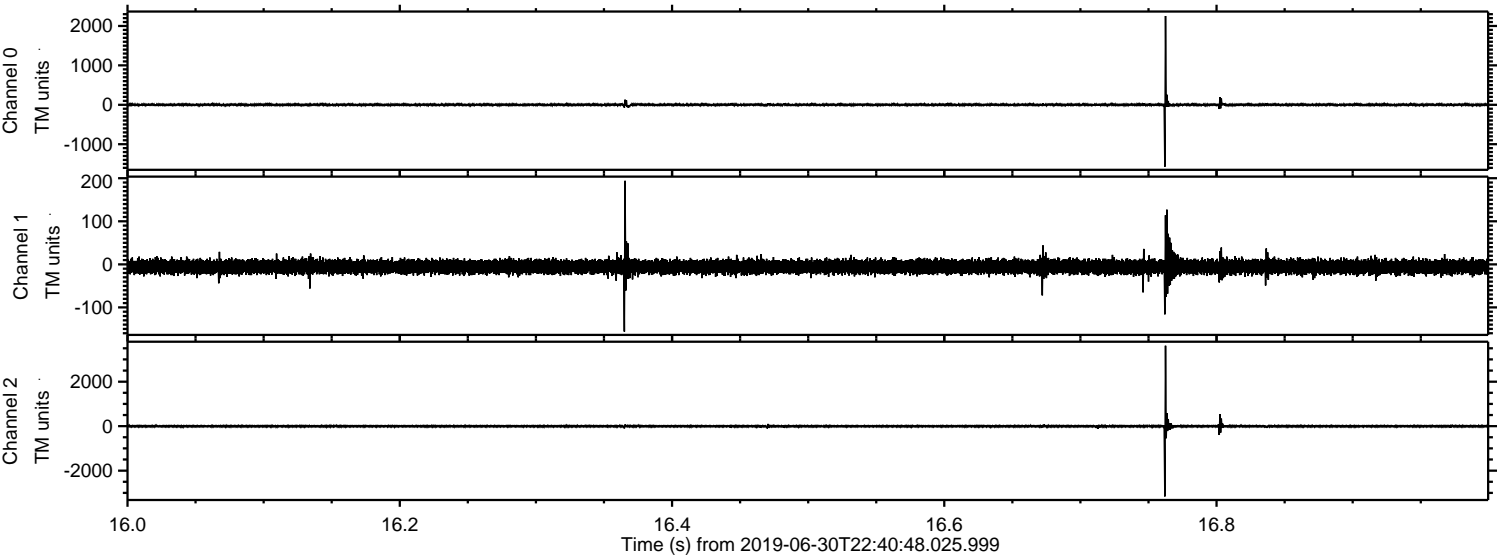

Processed Mon Jul 1 00:48:49 2019 by ELM ver.2012-10-06 from 001__elm20190630_224047__dat00.bin

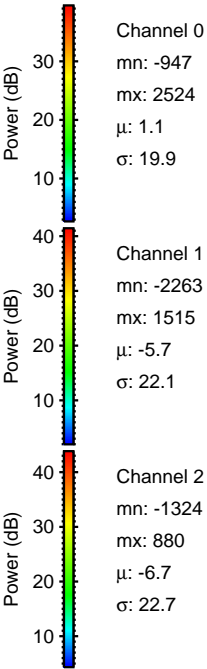
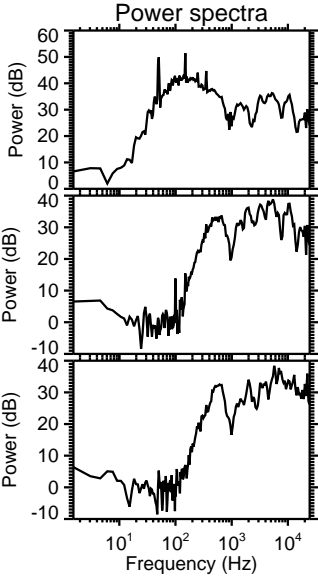
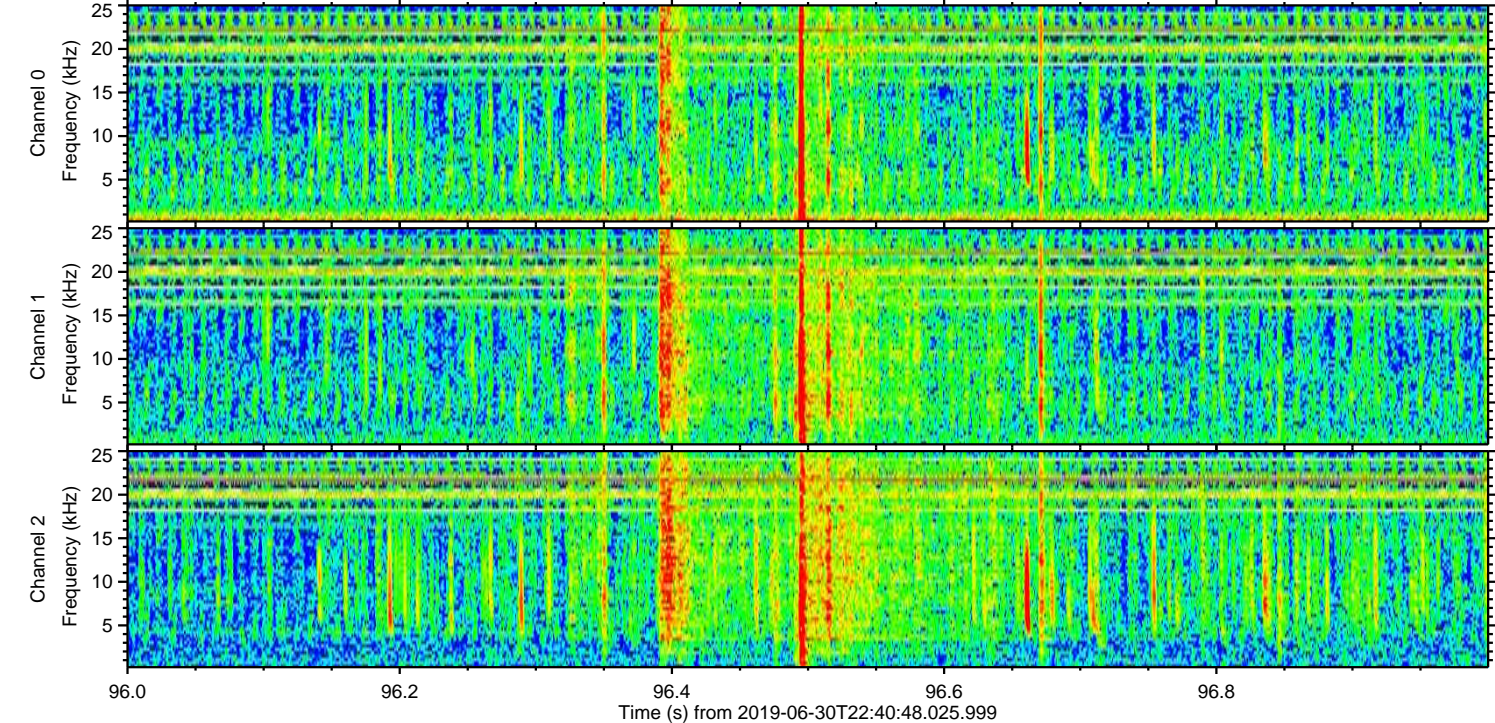
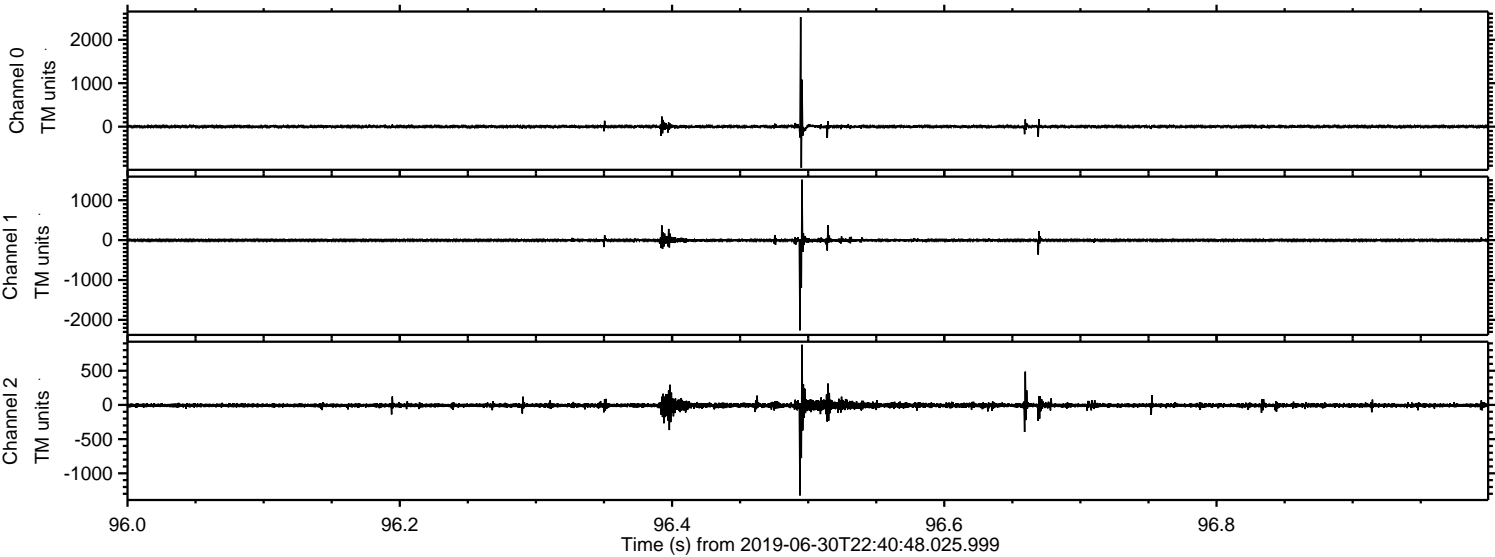

ELMAVAN 3D WAVEFORMS (Measured data sampled at 50 kHz) 51000 packets of 144 samples from 2019-06-30T22:40:48.025.999. Part 113/147

Processed Mon Jul 1 00:48:50 2019 by ELM ver.2012-10-06 from 001__elm20190630_224047__dat00.bin

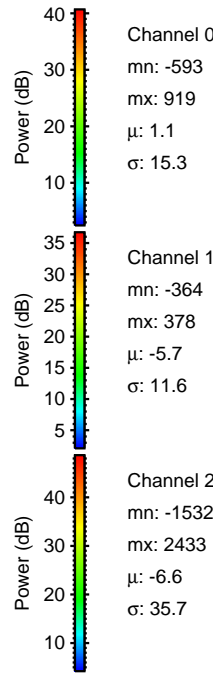
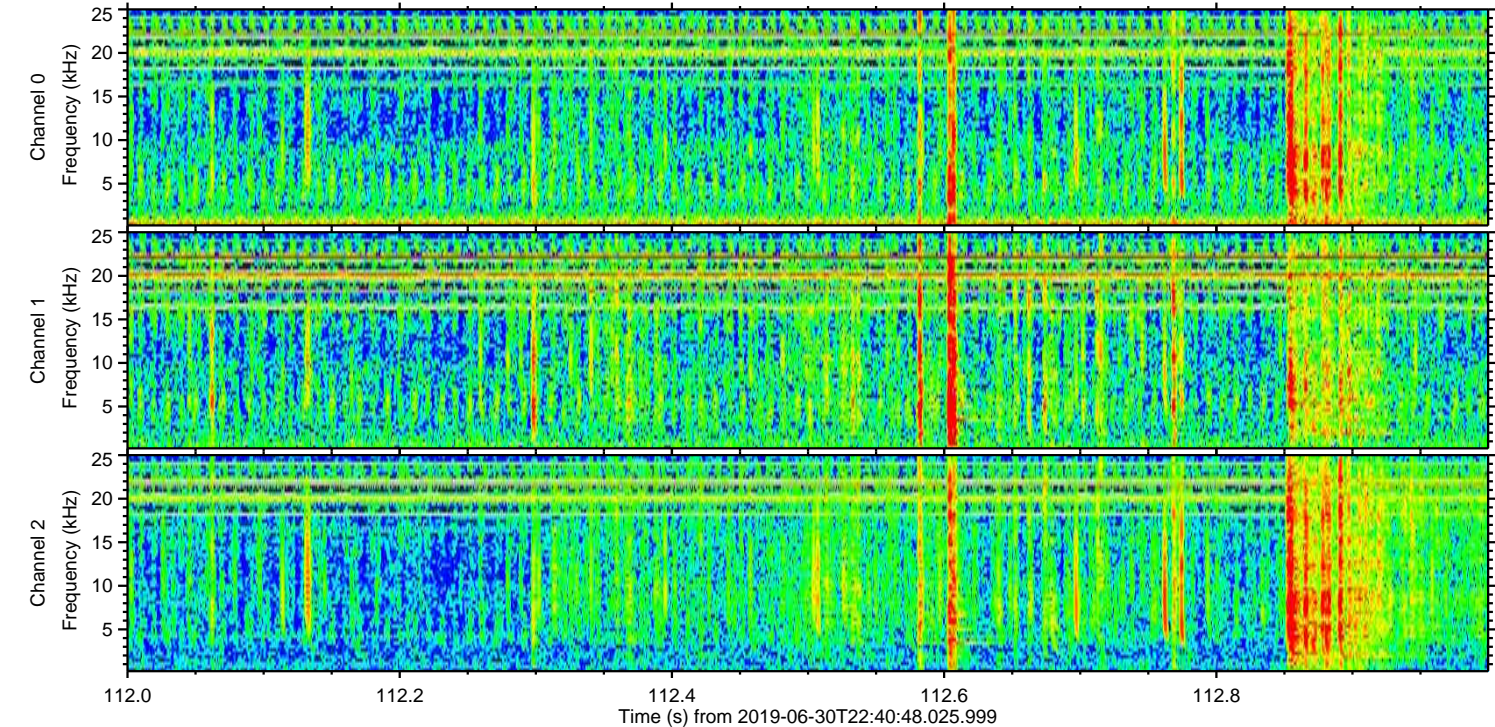
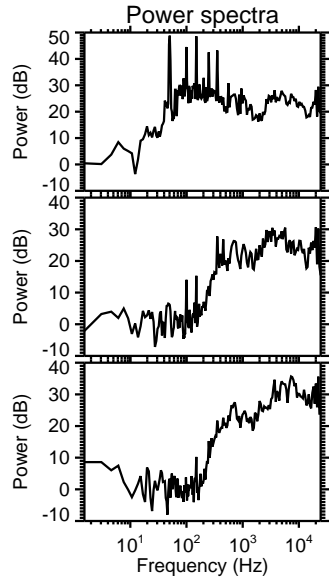
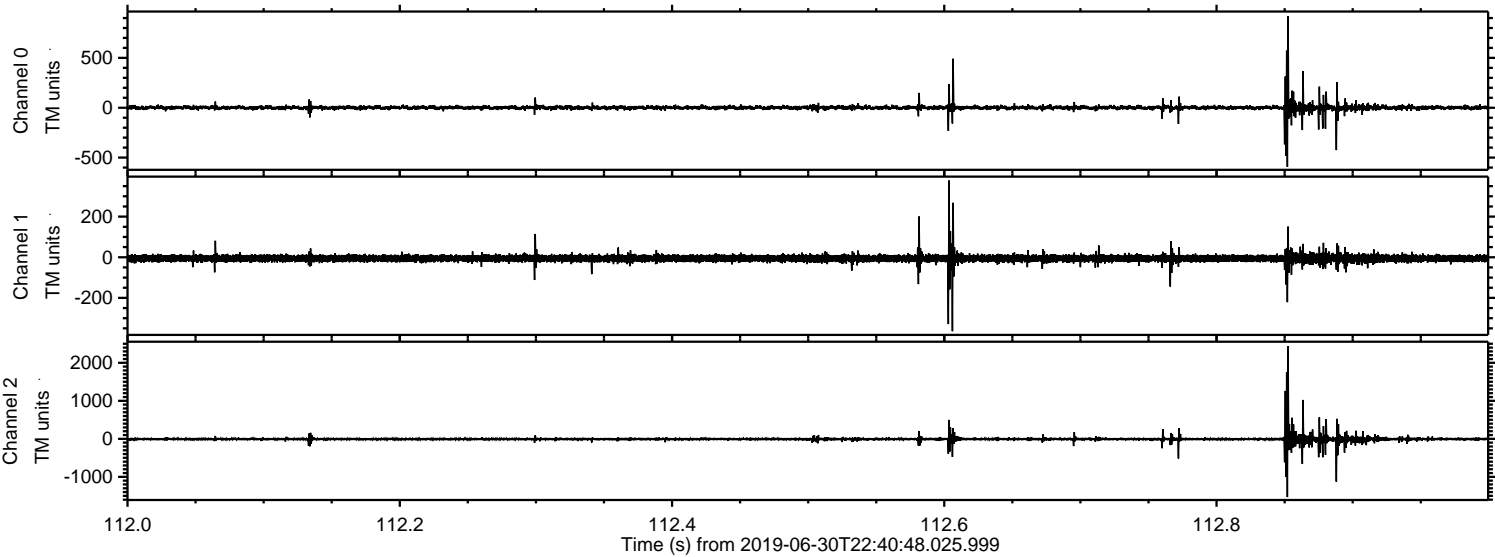

Processed Mon Jul 1 00:48:50 2019 by ELM ver.2012-10-06 from 001__elm20190630_224047__dat00.bin

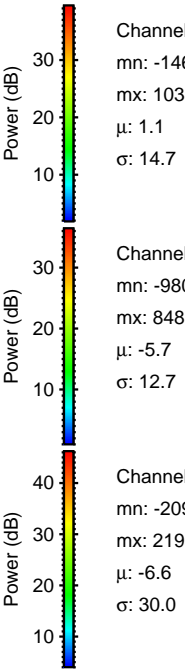
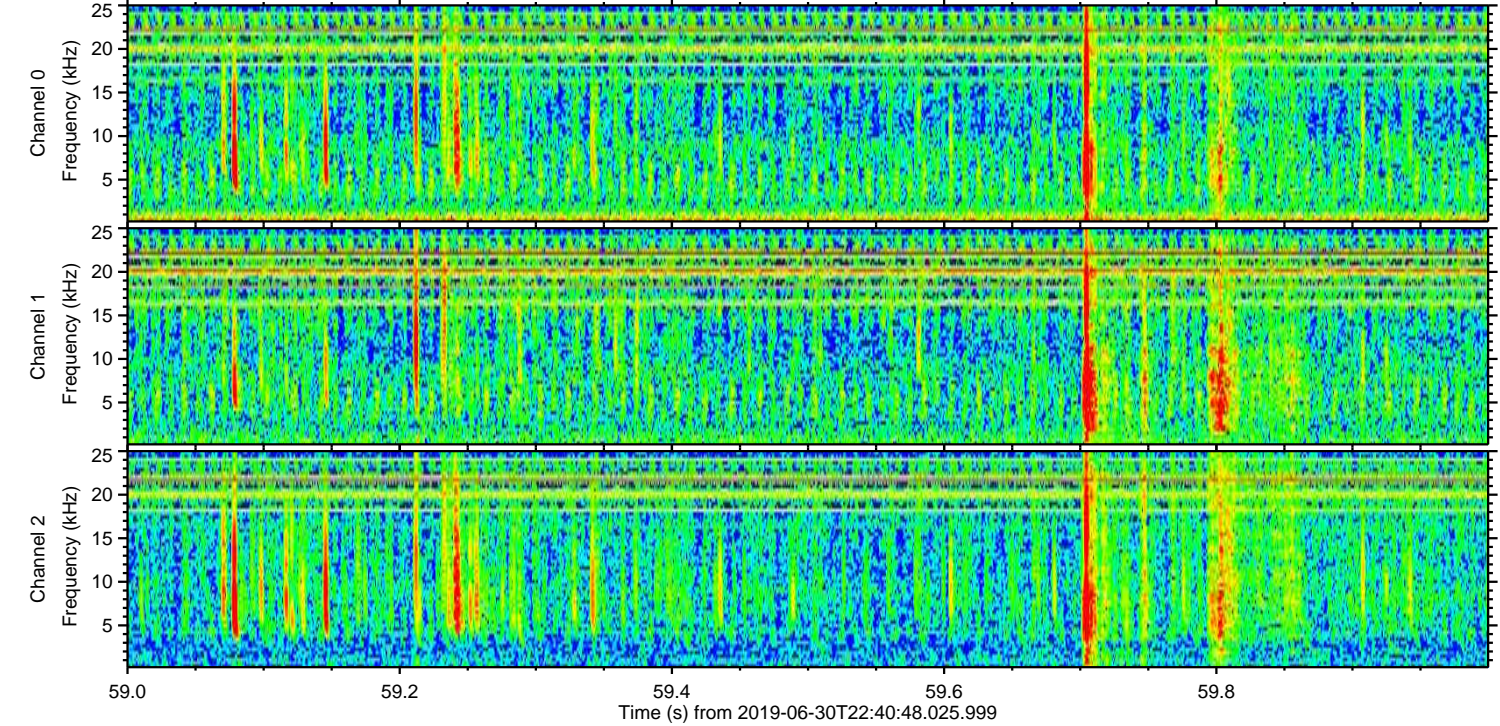
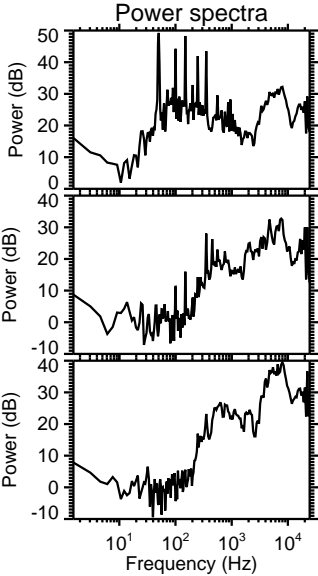
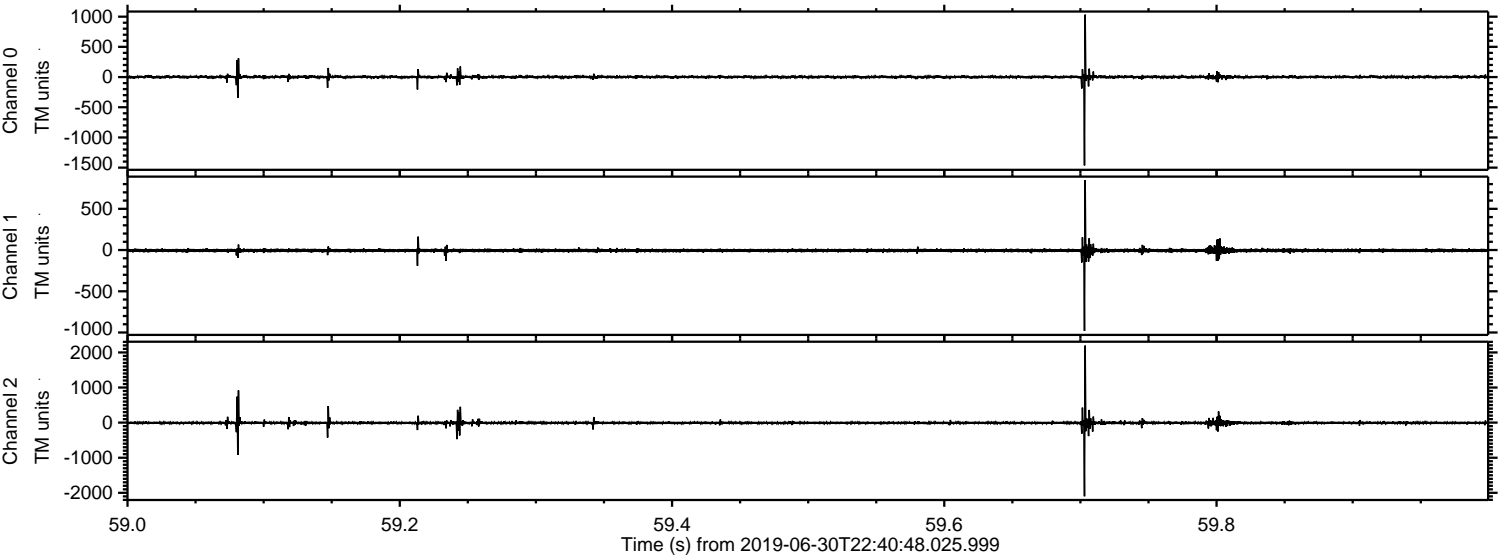

Channel 0
mn: -1463
mx: 1033
 μ : 1.1
 σ : 14.7

Channel 1
mn: -980
mx: 848
 μ : -5.7
 σ : 12.7

Channel 2
mn: -2099
mx: 2195
 μ : -6.6
 σ : 30.0

Processed Mon Jul 1 00:48:51 2019 by ELM ver.2012-10-06 from 001__elm20190630_224047__dat00.bin

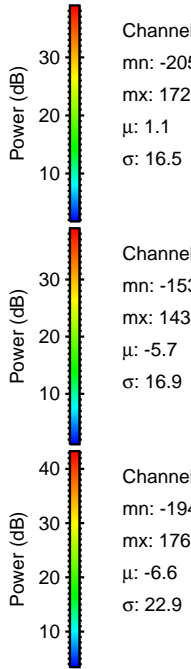
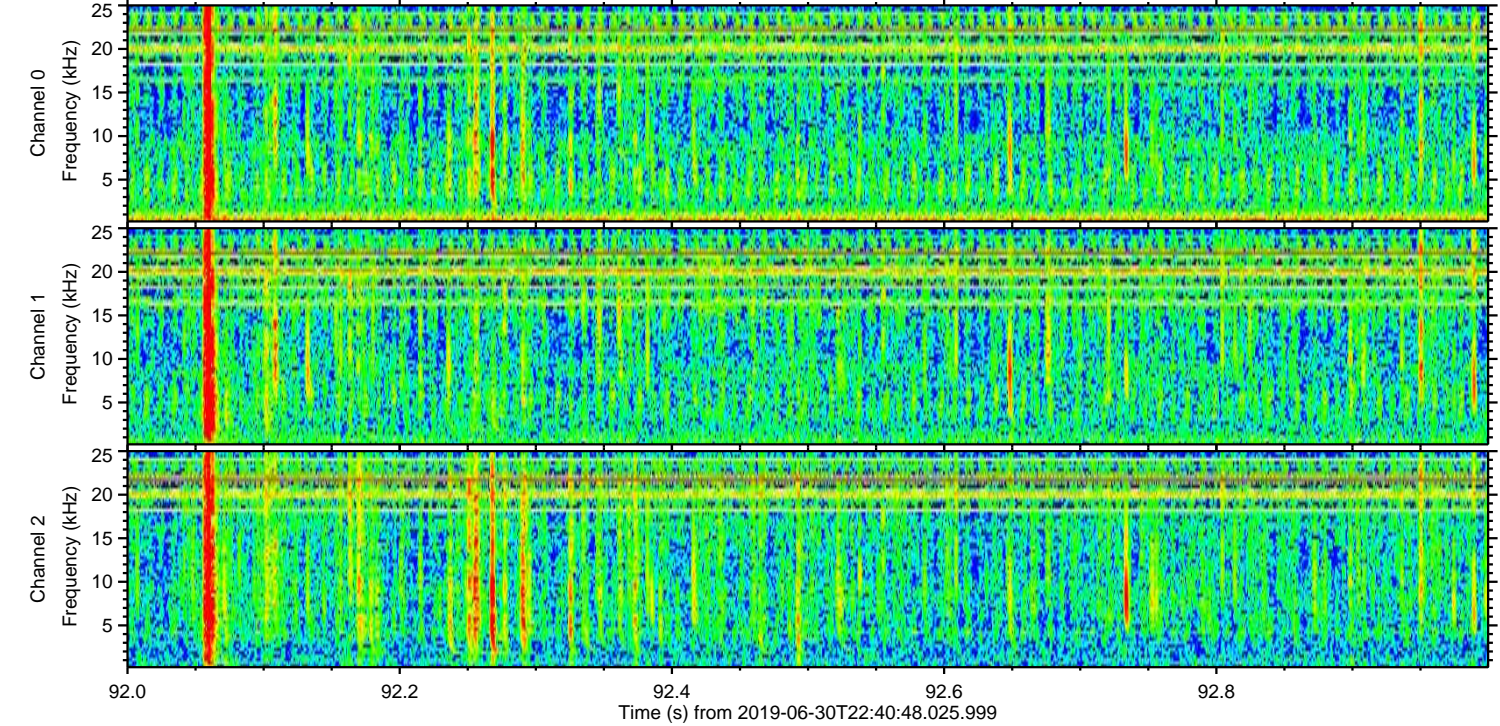
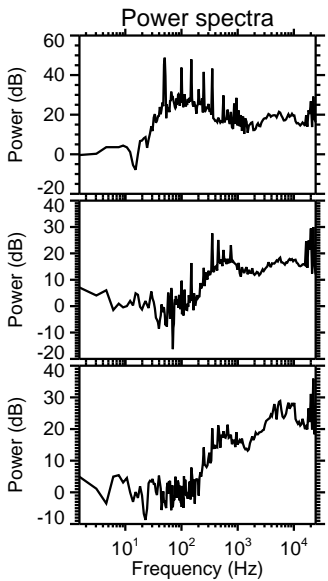
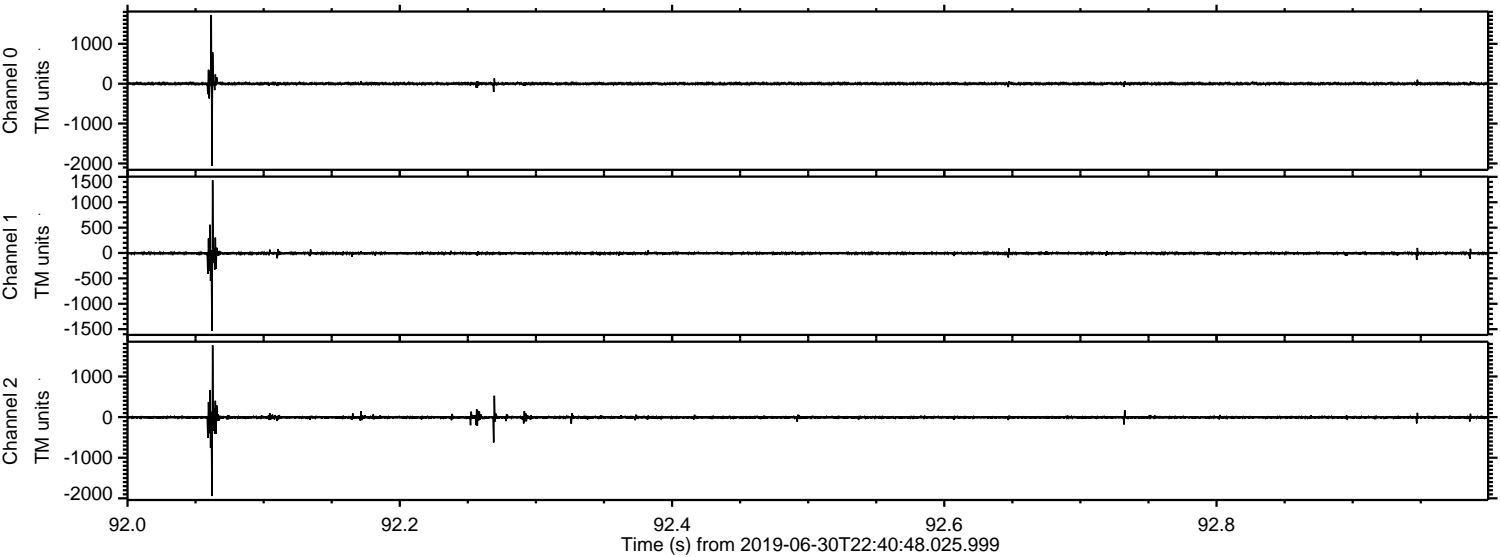

Processed Mon Jul 1 00:48:52 2019 by ELM ver.2012-10-06 from 001__elm20190630_224047__dat00.bin

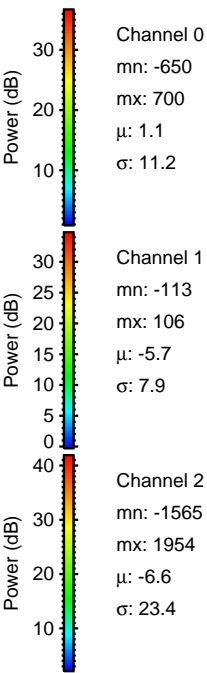
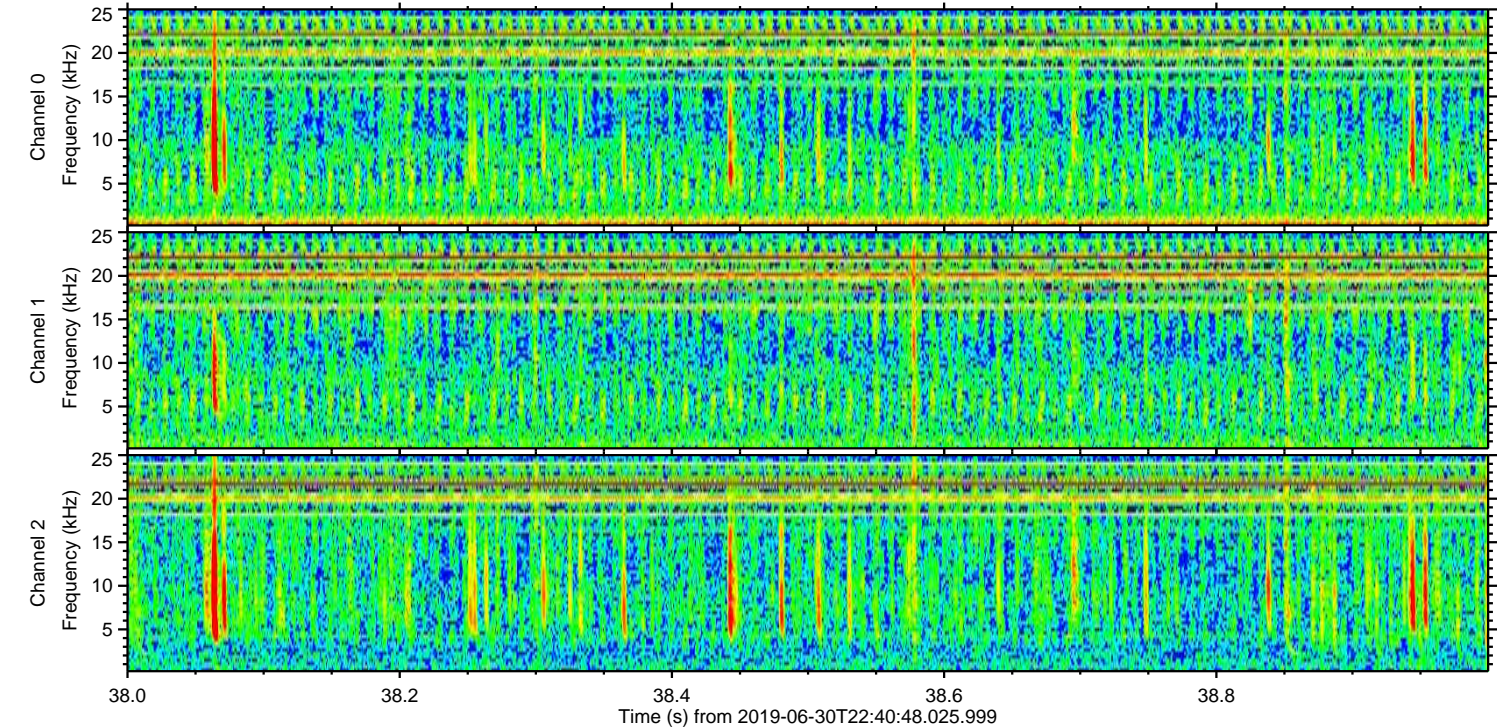
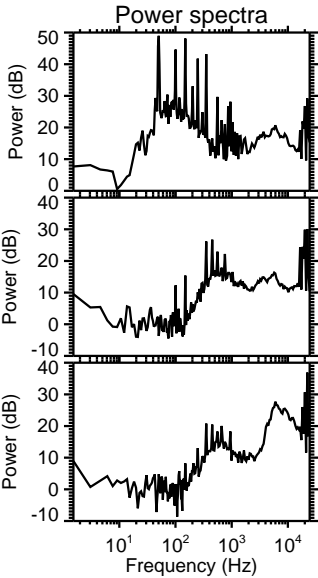
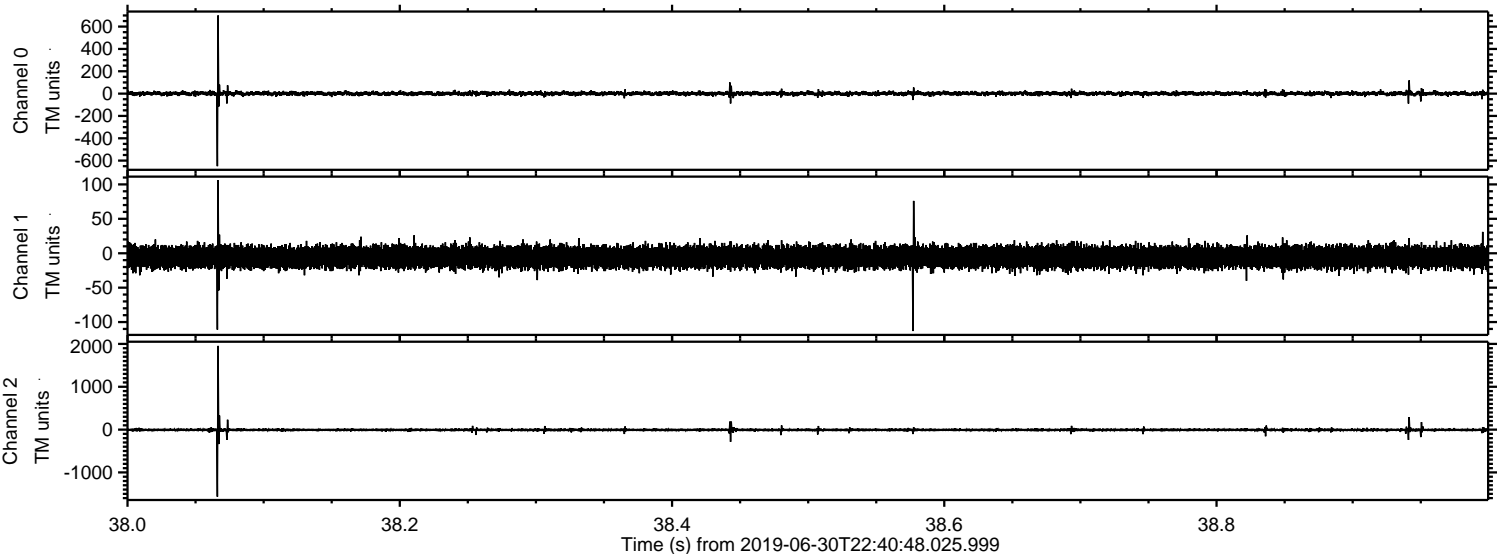

Processed Mon Jul 1 00:48:53 2019 by ELM ver.2012-10-06 from 001__elm20190630_224047__dat00.bin

