

ELMAVAN 3D WAVEFORMS (Measured data sampled at 50 kHz) 51000 packets of 144 samples from 2019-06-30T07:25:11.109.000.

Processed Sun Jun 30 09:32:59 2019 by ELM ver.2012-10-06 from 001__elm20190630_072510__dat00.bin

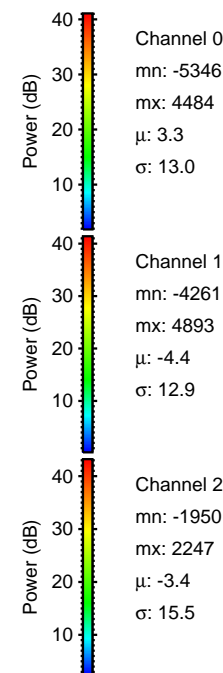

Processed Sun Jun 30 09:33:08 2019 by ELM ver.2012-10-06 from 001__elm20190630_072510__dat00.bin

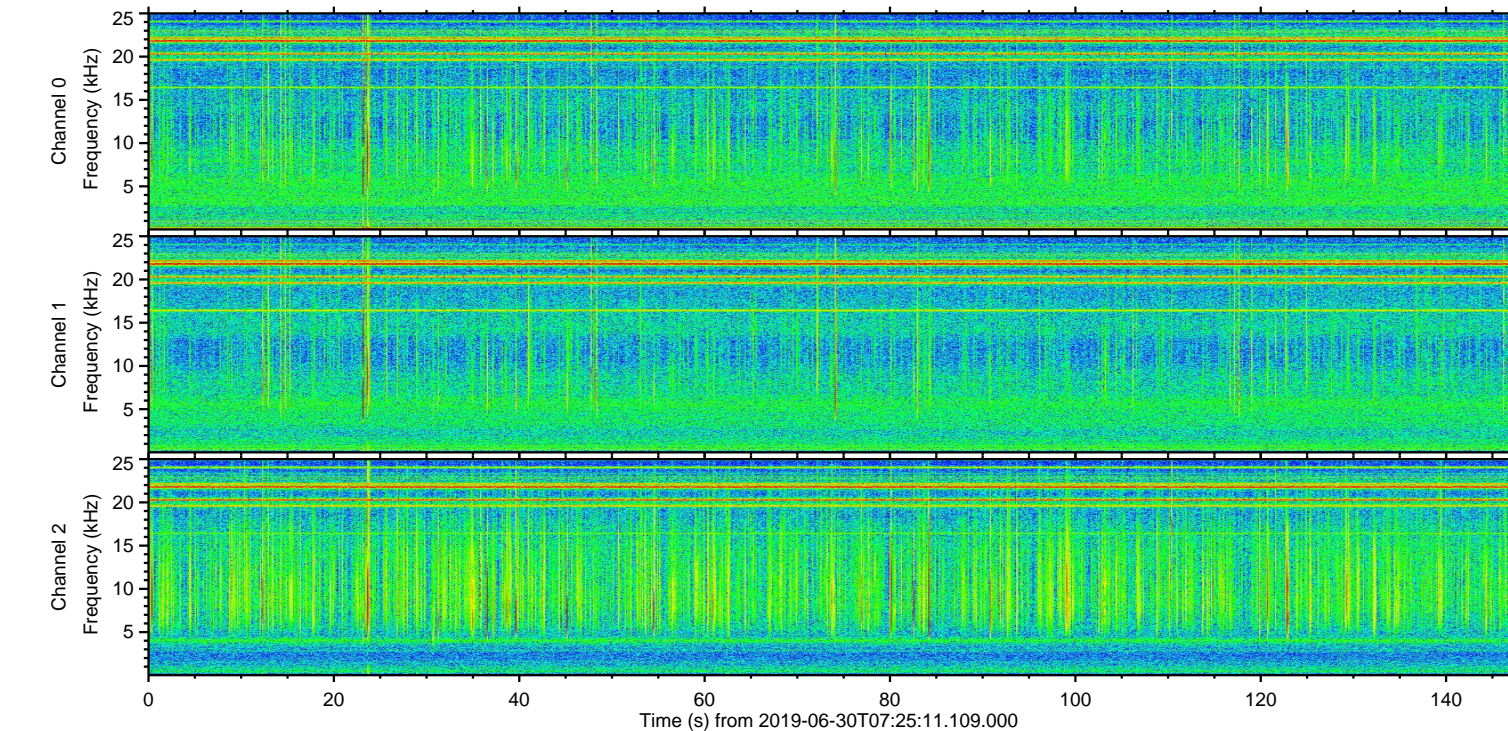
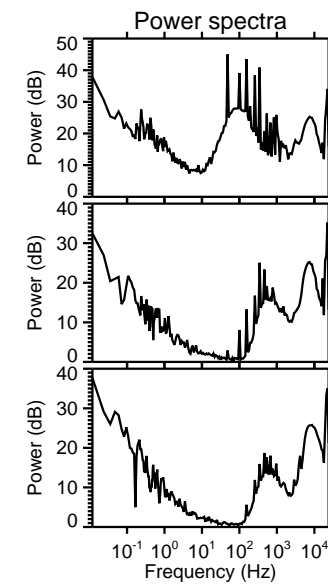
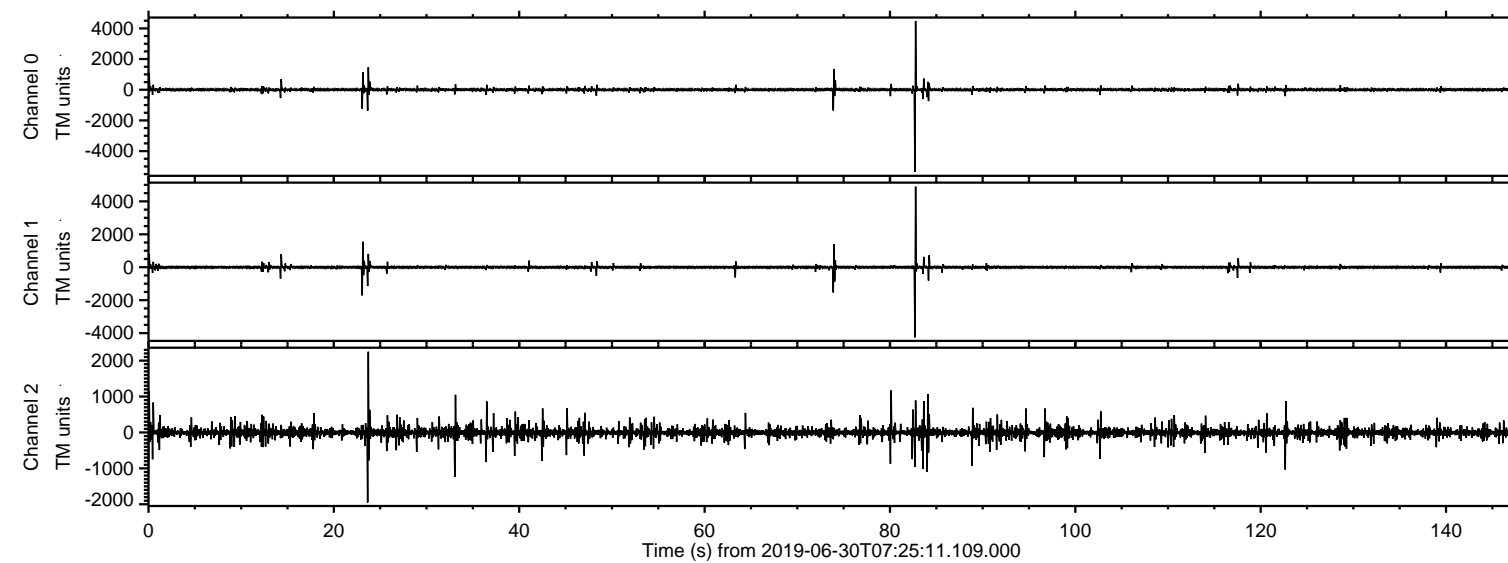
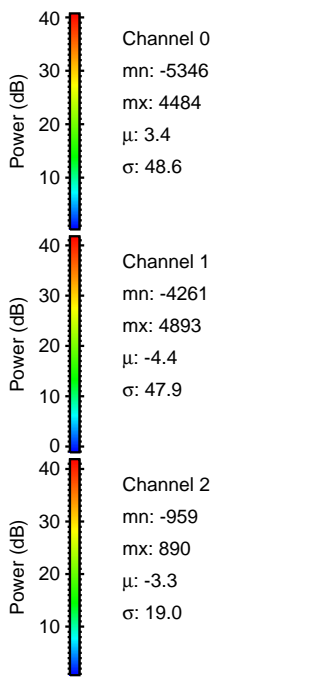
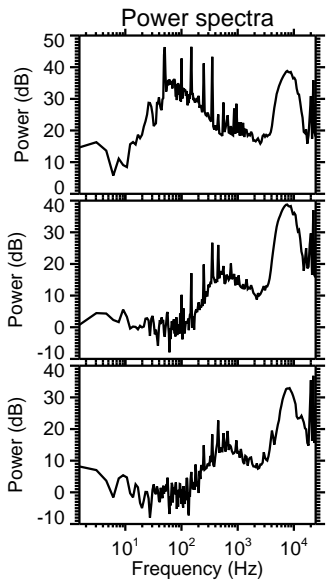
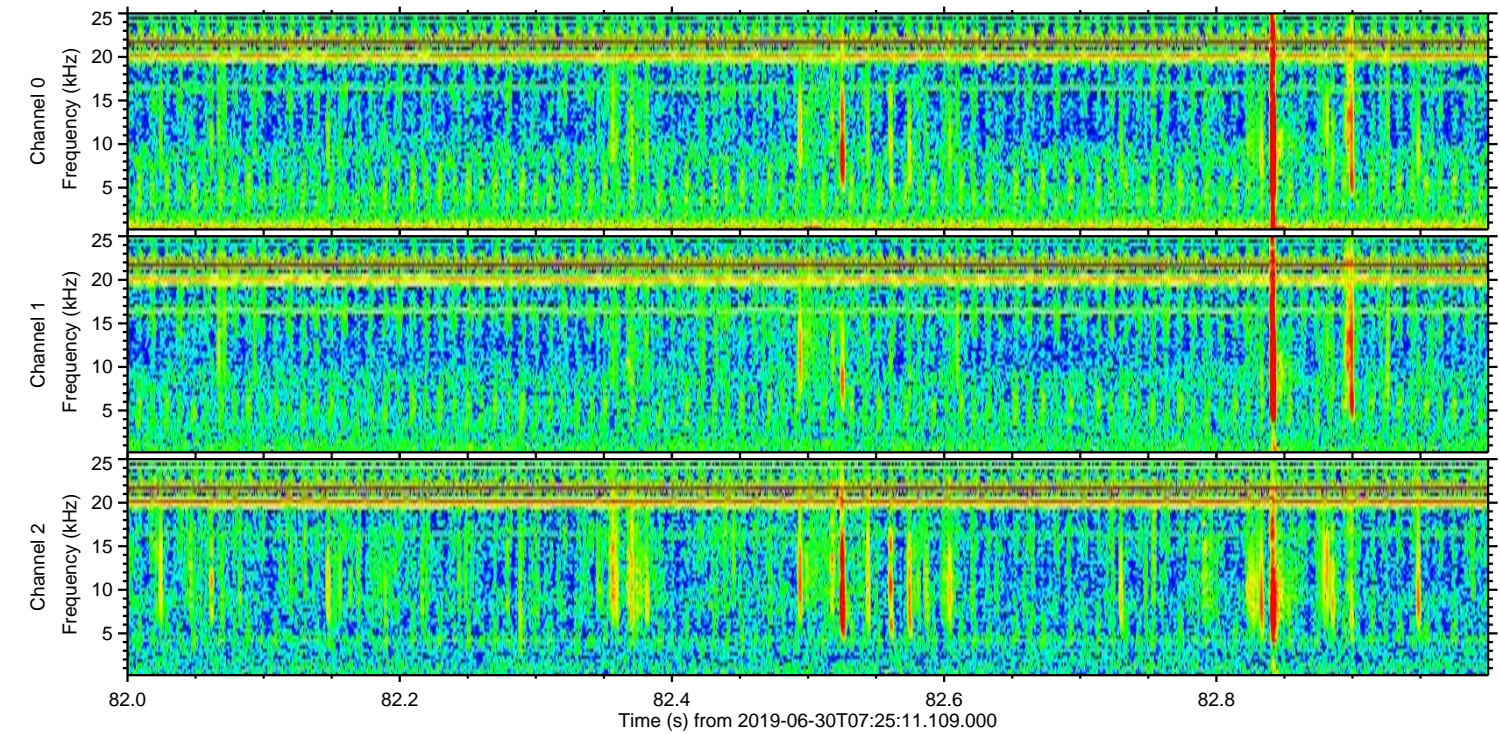
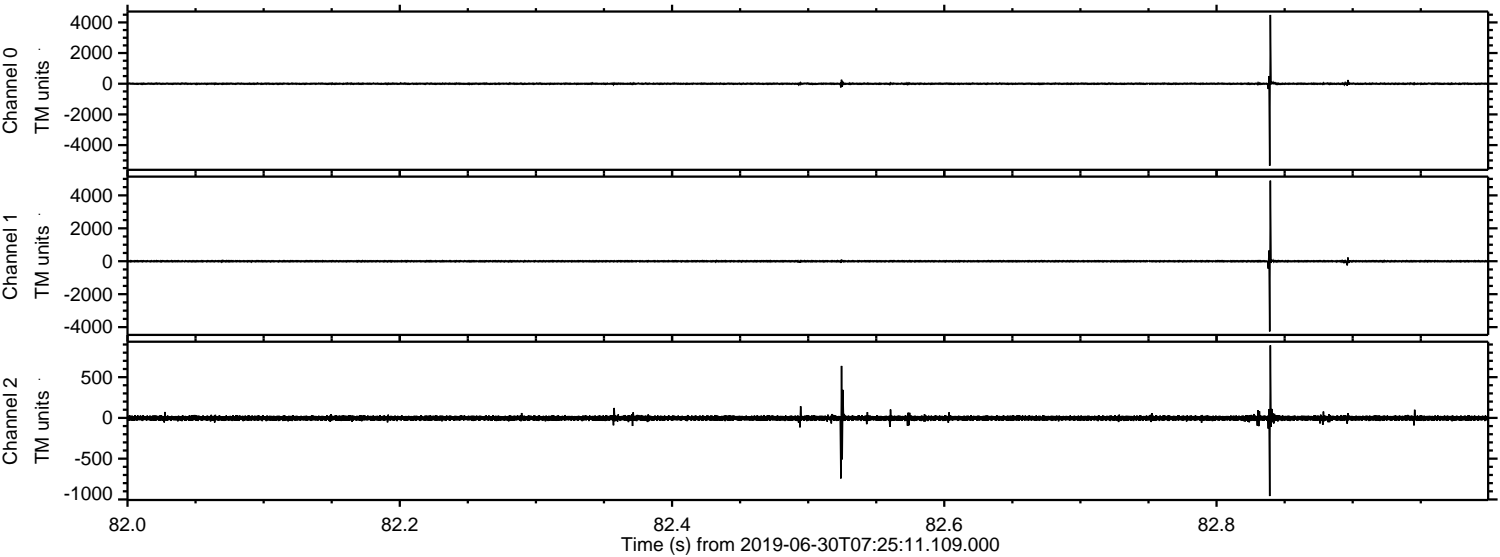

Processed Sun Jun 30 09:33:09 2019 by ELM ver.2012-10-06 from 001__elm20190630_072510__dat00.bin

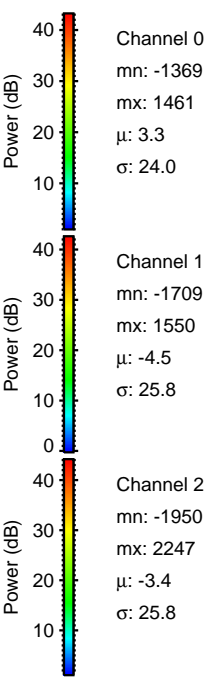
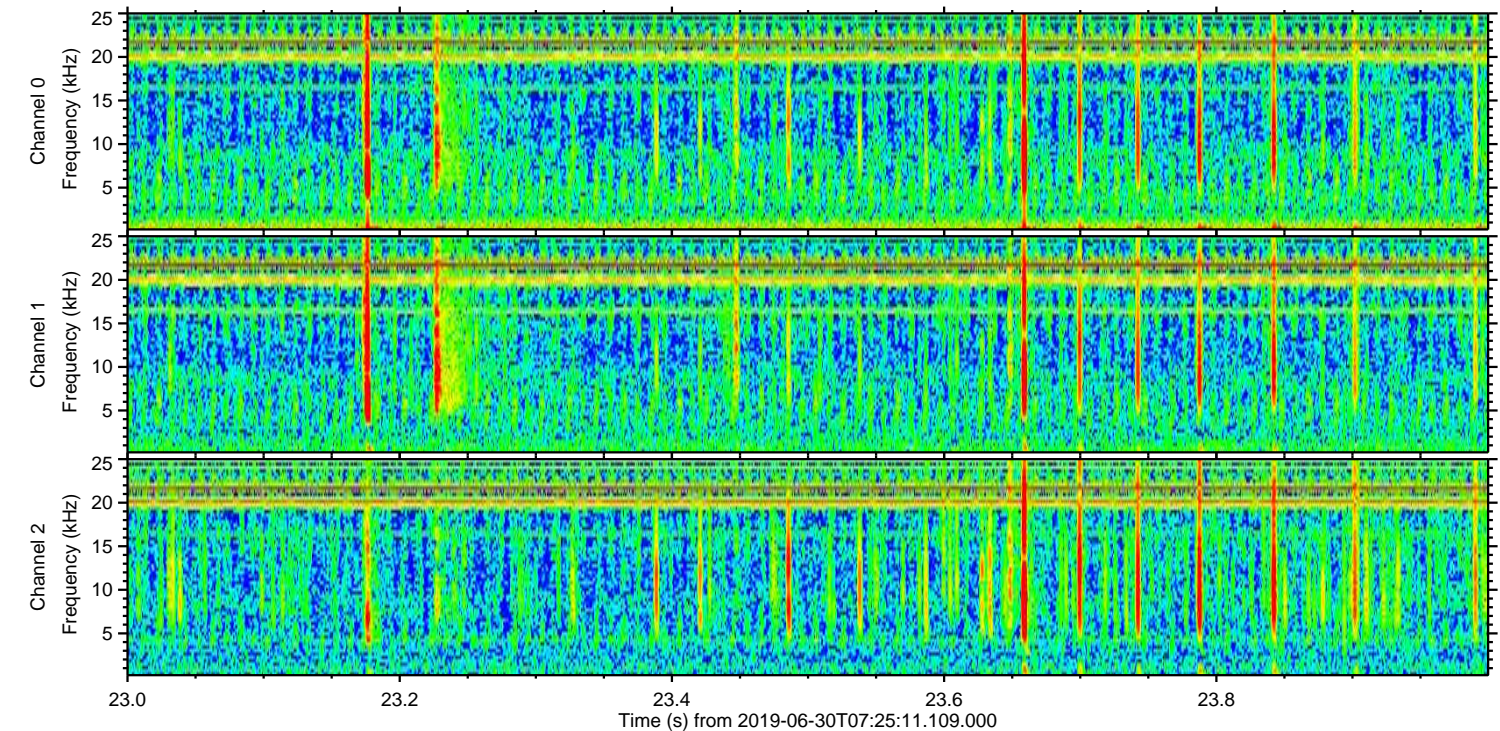
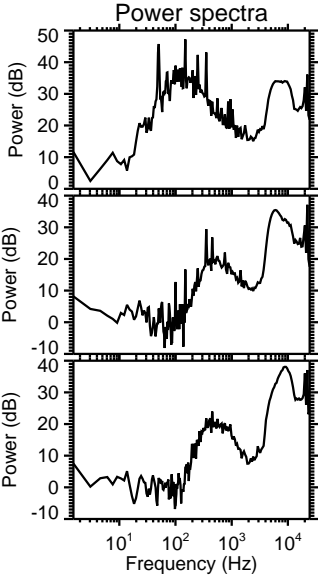
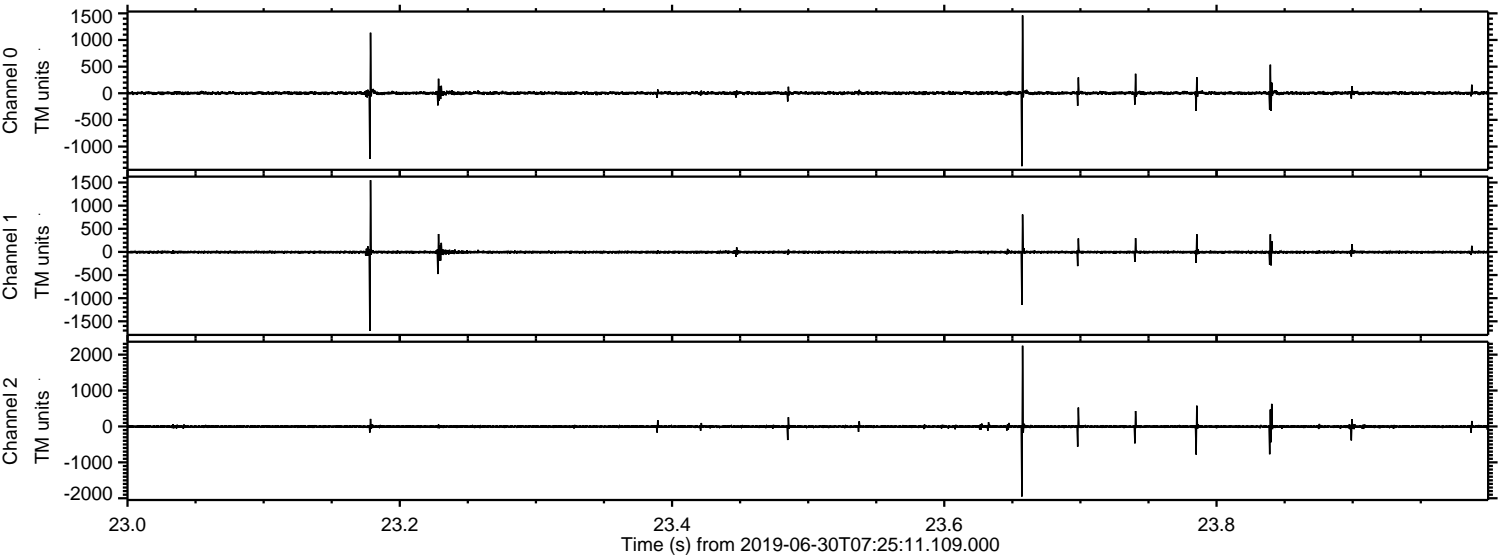

Processed Sun Jun 30 09:33:10 2019 by ELM ver.2012-10-06 from 001__elm20190630_072510__dat00.bin

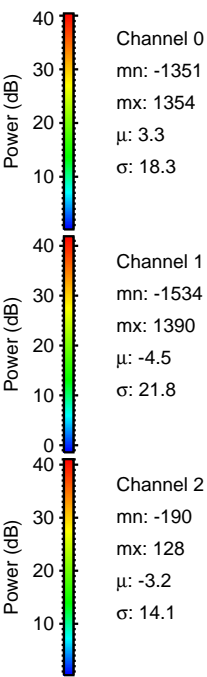
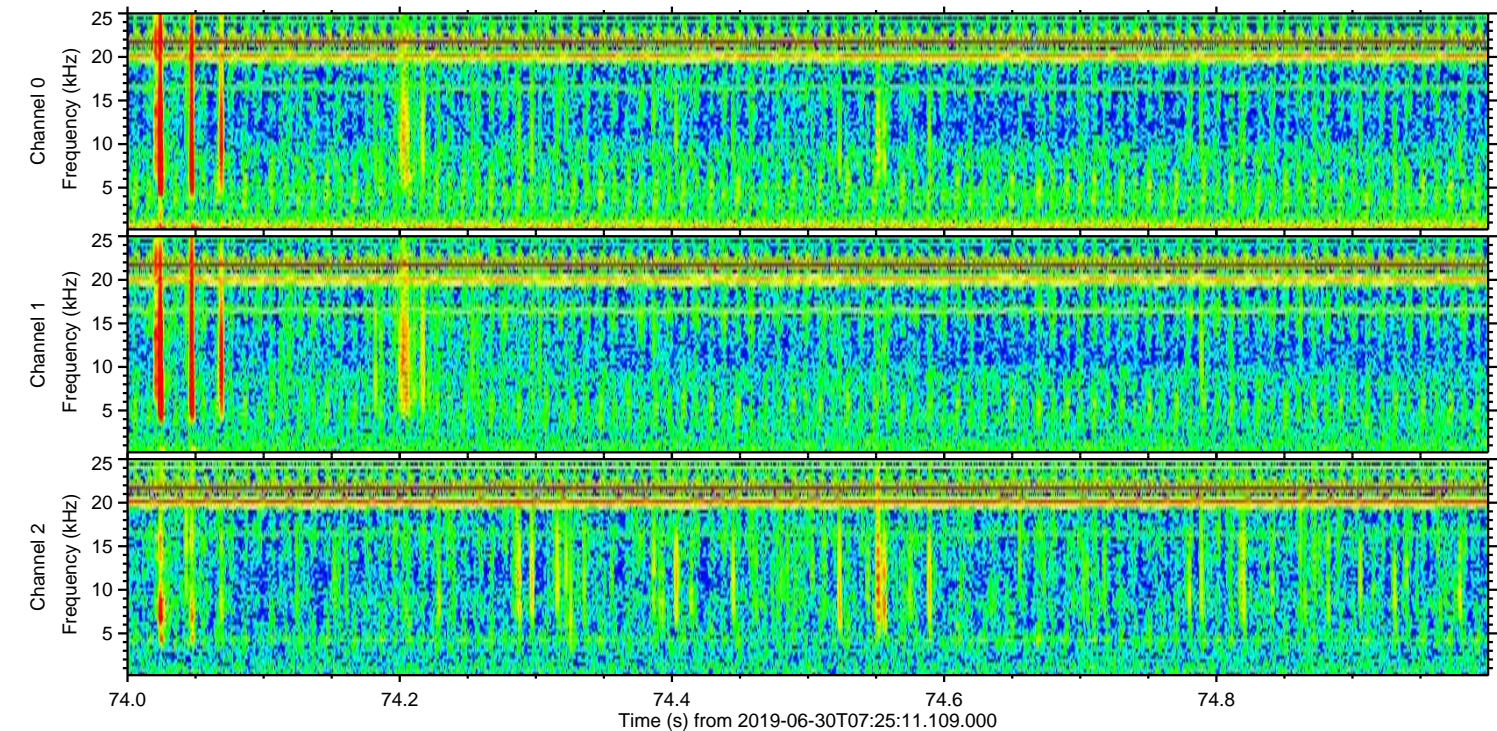
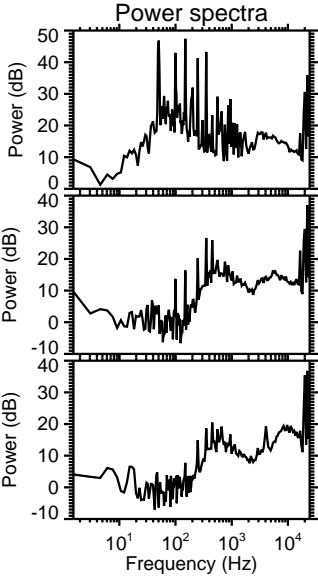
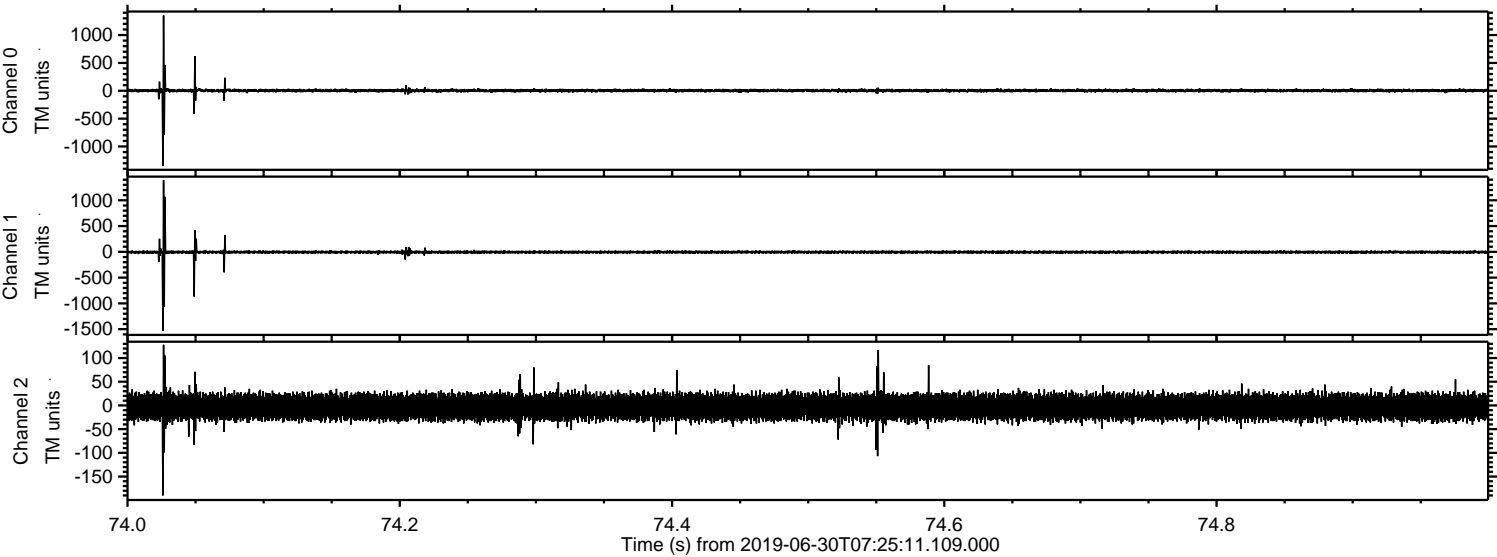

Processed Sun Jun 30 09:33:11 2019 by ELM ver.2012-10-06 from 001__elm20190630_072510__dat00.bin

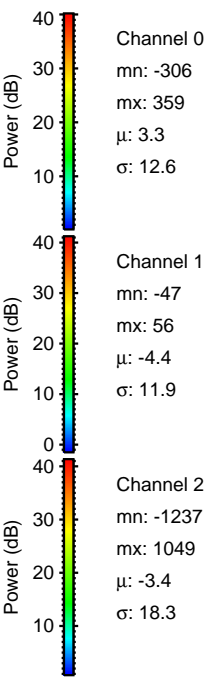
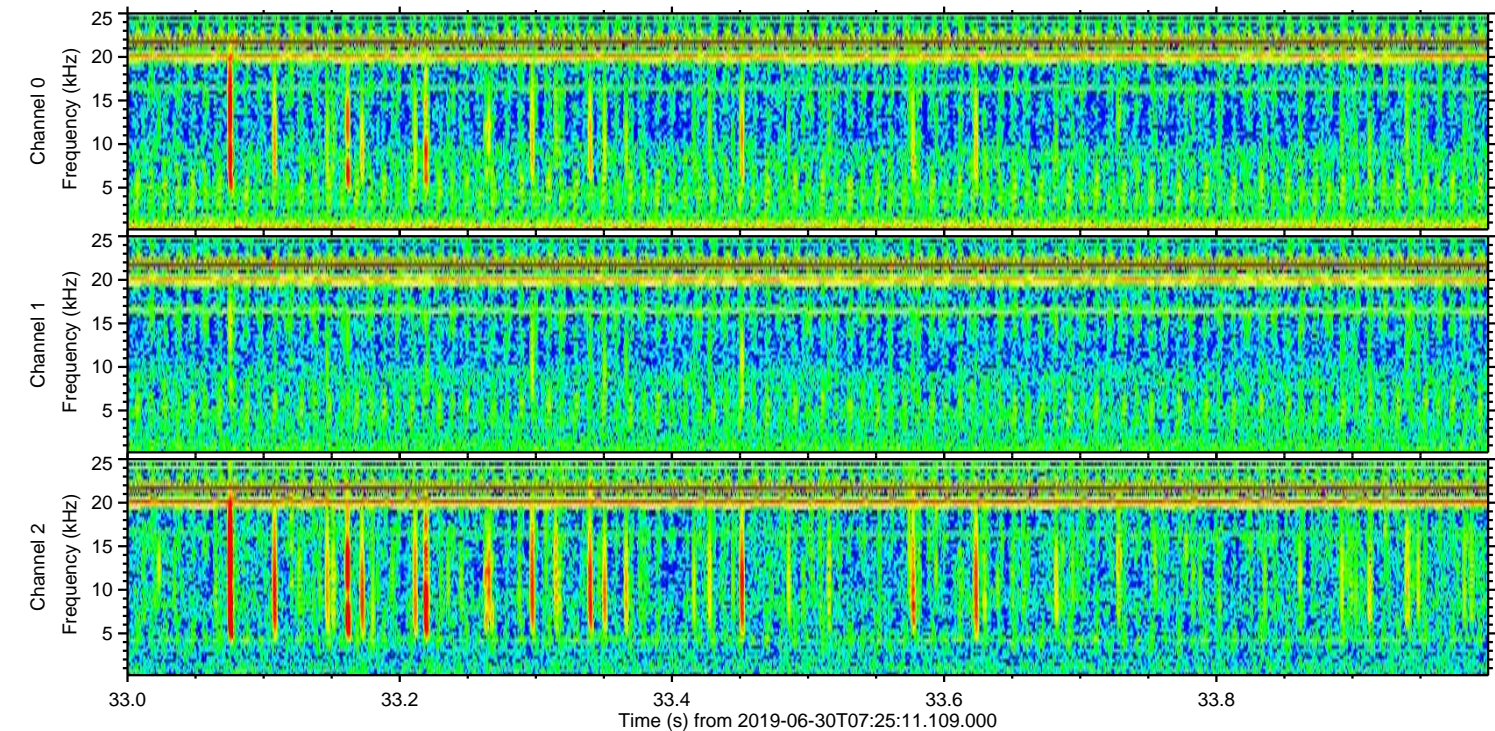
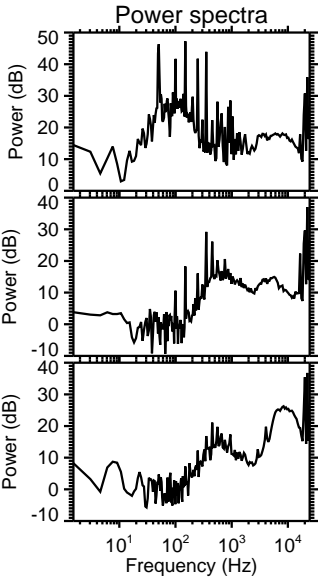
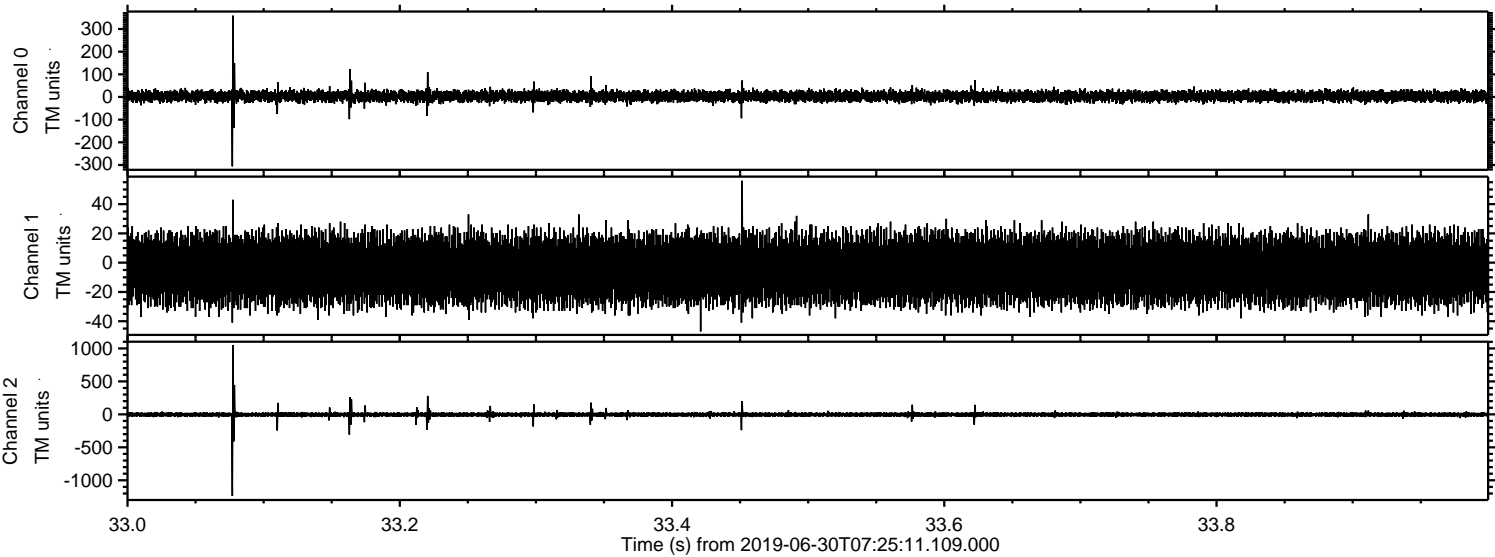

ELMAVAN 3D WAVEFORMS (Measured data sampled at 50 kHz) 51000 packets of 144 samples from 2019-06-30T07:25:11.109.000. Part 1/147

Processed Sun Jun 30 09:33:12 2019 by ELM ver.2012-10-06 from 001__elm20190630_072510__dat00.bin

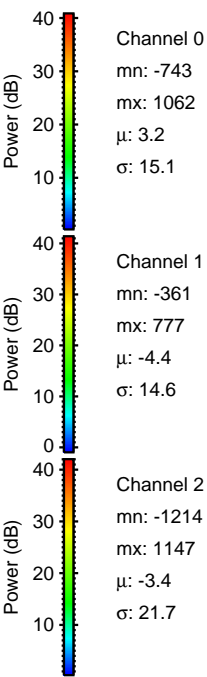
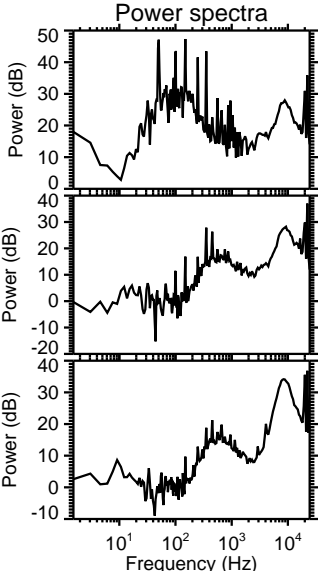
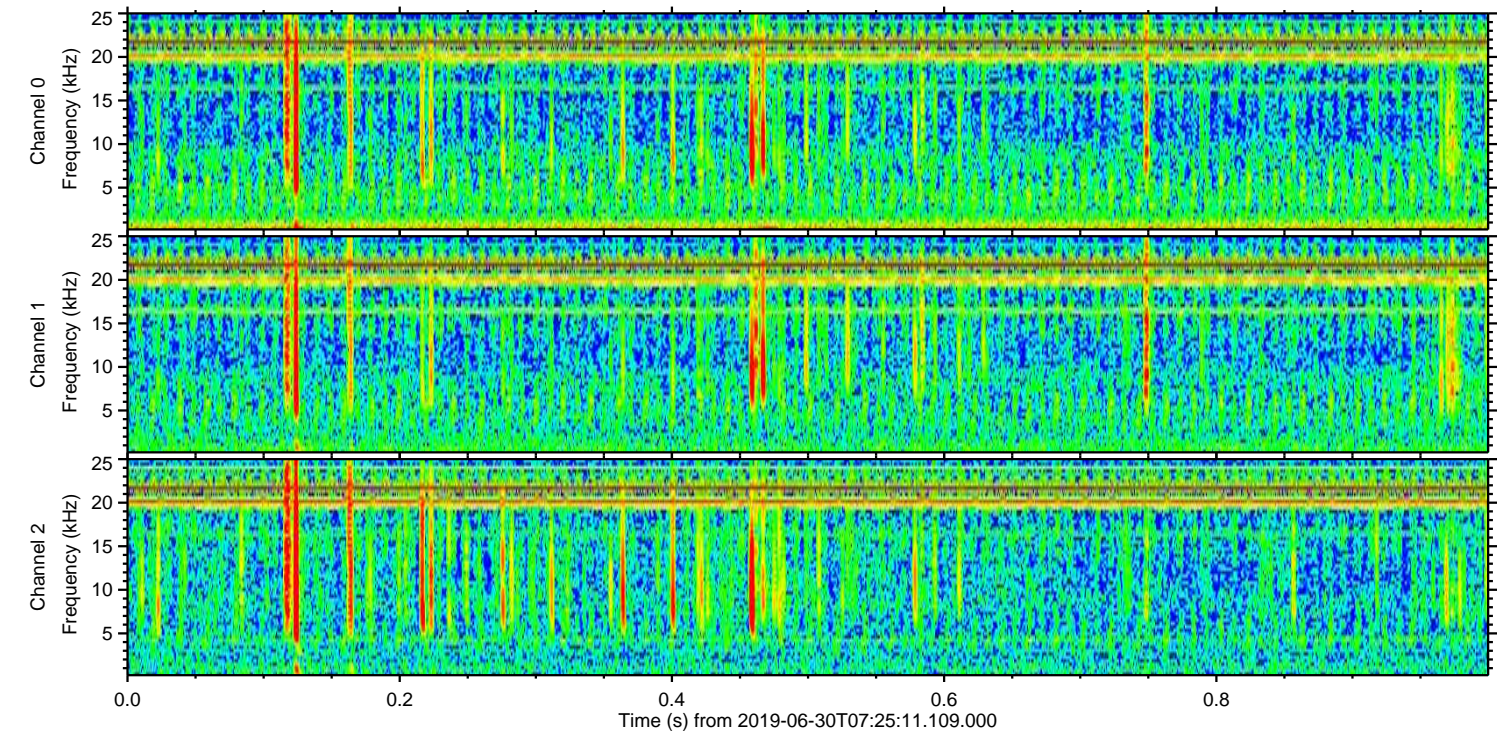
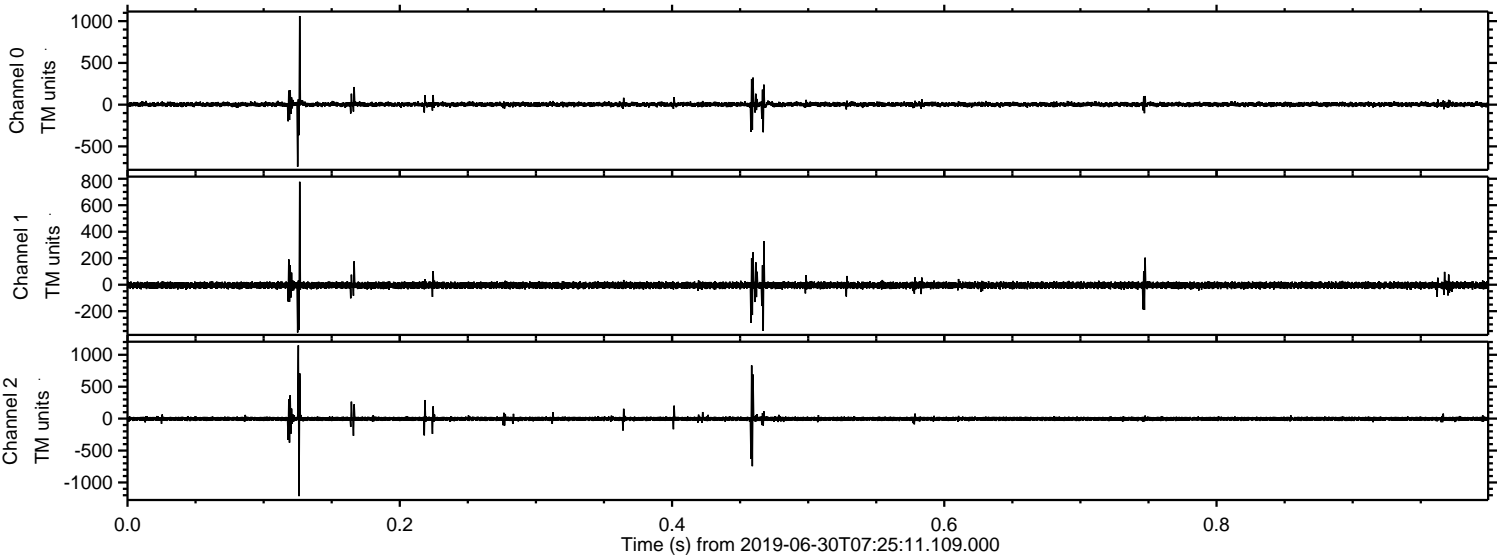

Processed Sun Jun 30 09:33:12 2019 by ELM ver.2012-10-06 from 001__elm20190630_072510__dat00.bin

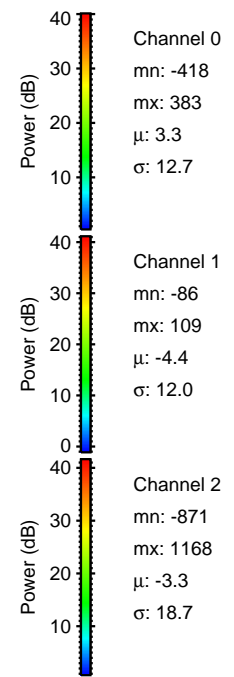
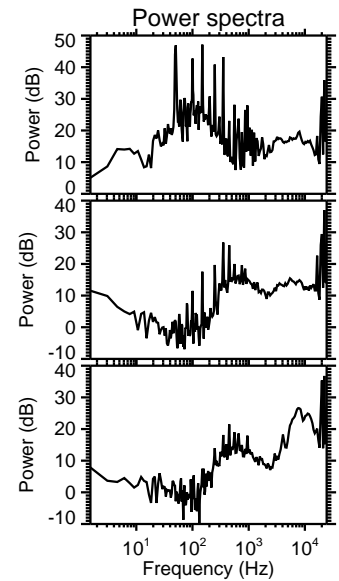
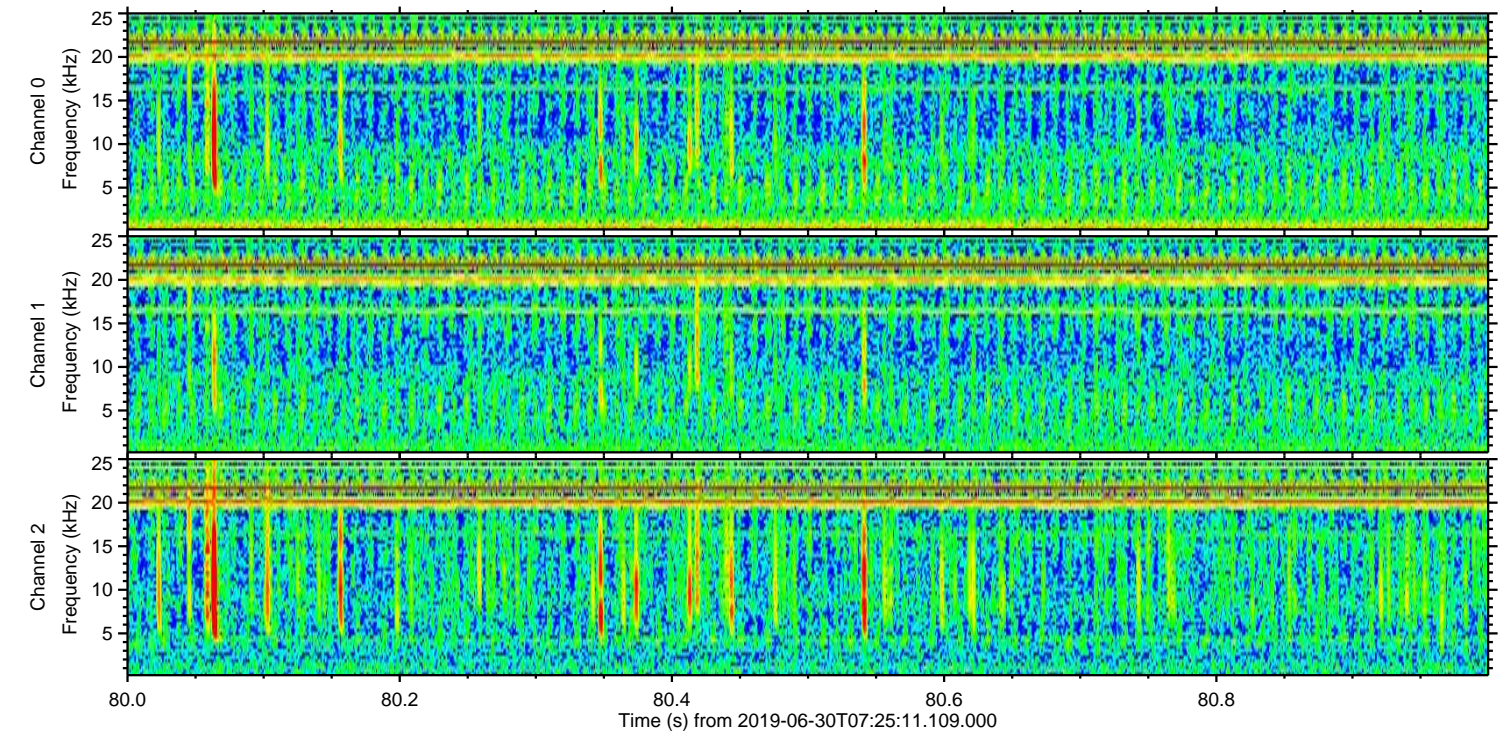
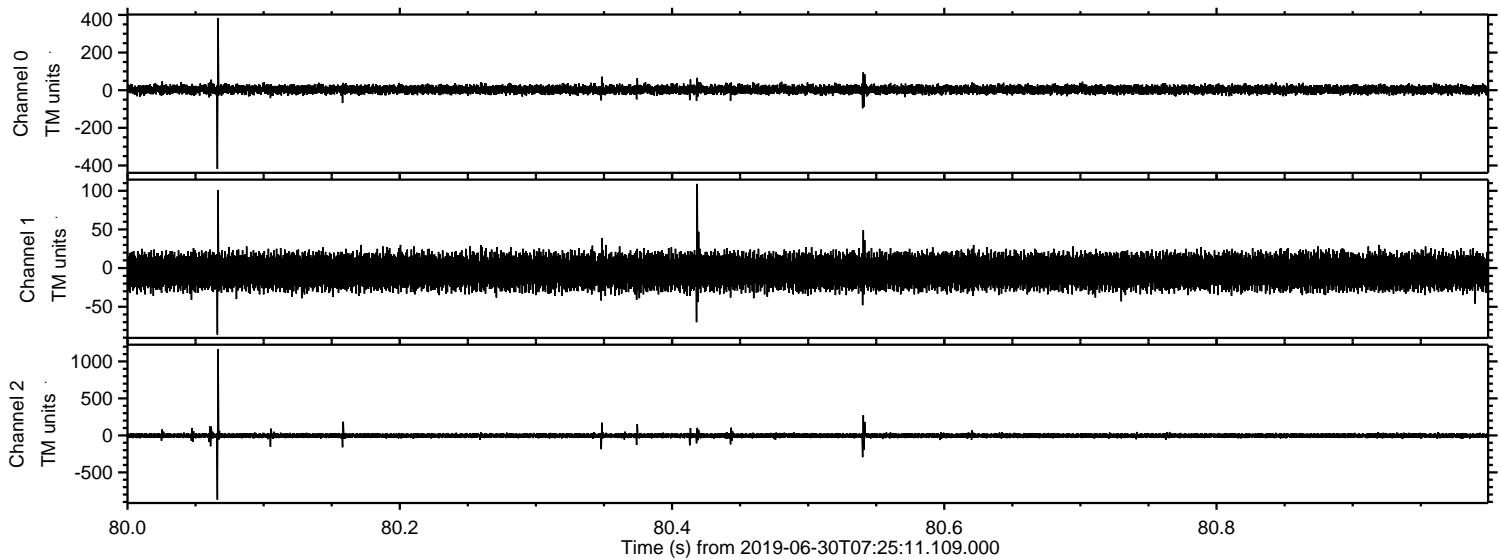

Processed Sun Jun 30 09:33:13 2019 by ELM ver.2012-10-06 from 001__elm20190630_072510__dat00.bin

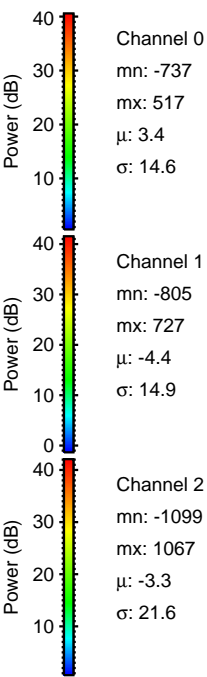
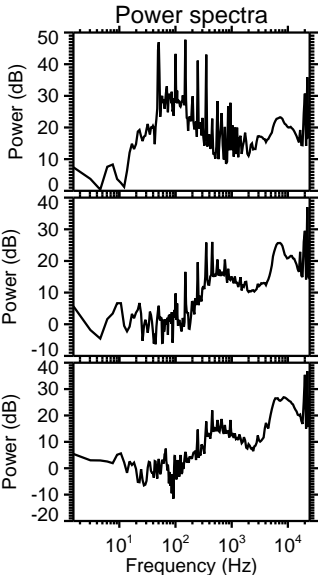
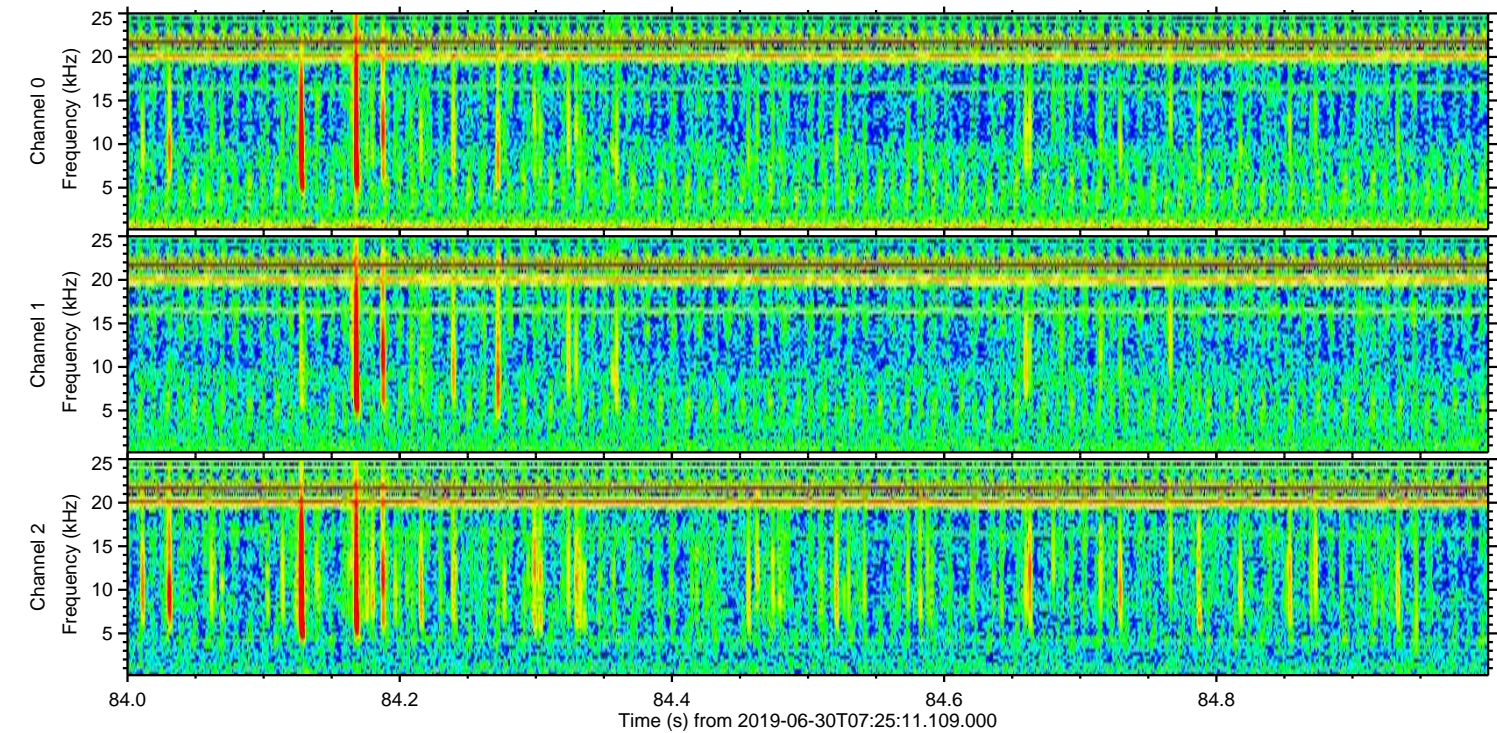
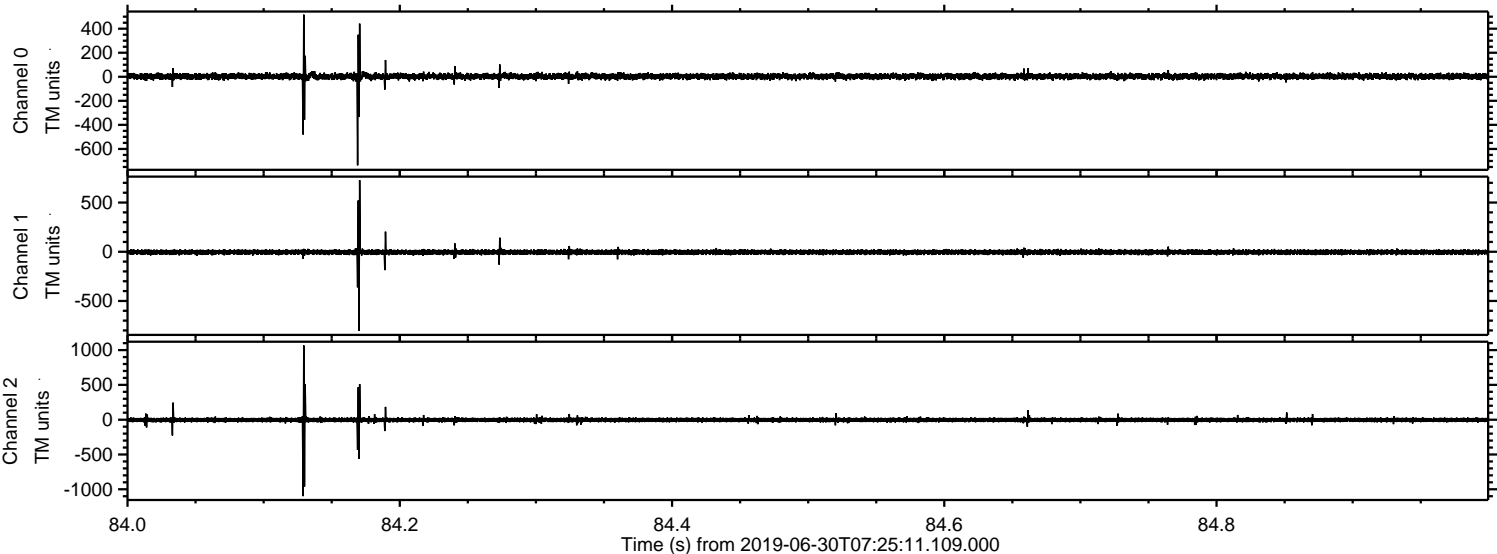

ELMAVAN 3D WAVEFORMS (Measured data sampled at 50 kHz) 51000 packets of 144 samples from 2019-06-30T07:25:11.109.000. Part 123/147

Processed Sun Jun 30 09:33:14 2019 by ELM ver.2012-10-06 from 001__elm20190630_072510__dat00.bin

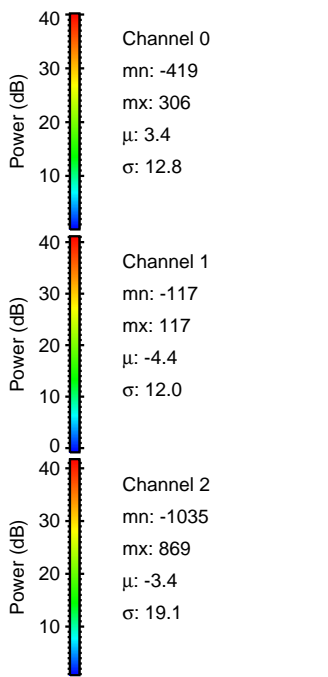
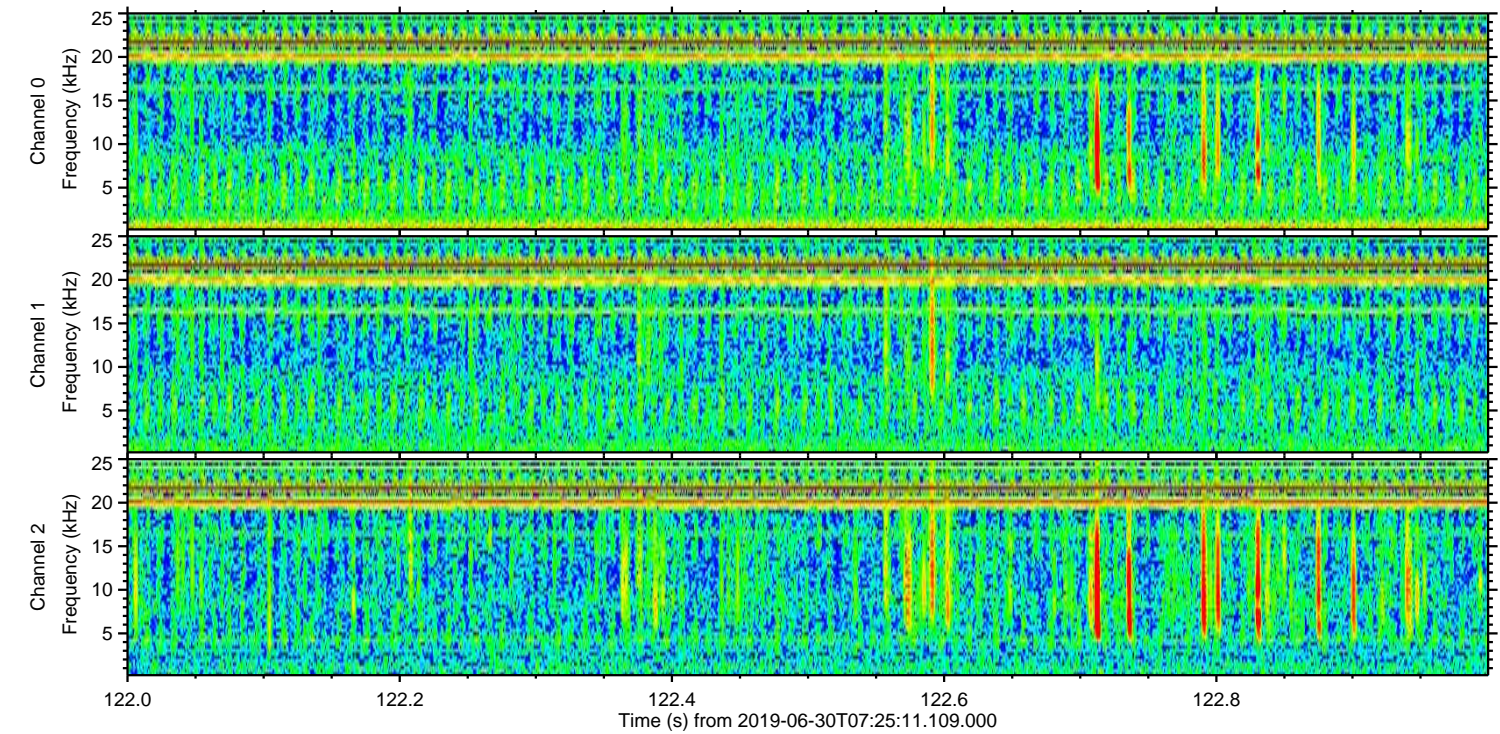
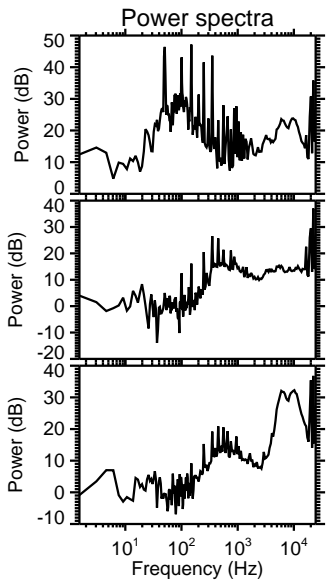
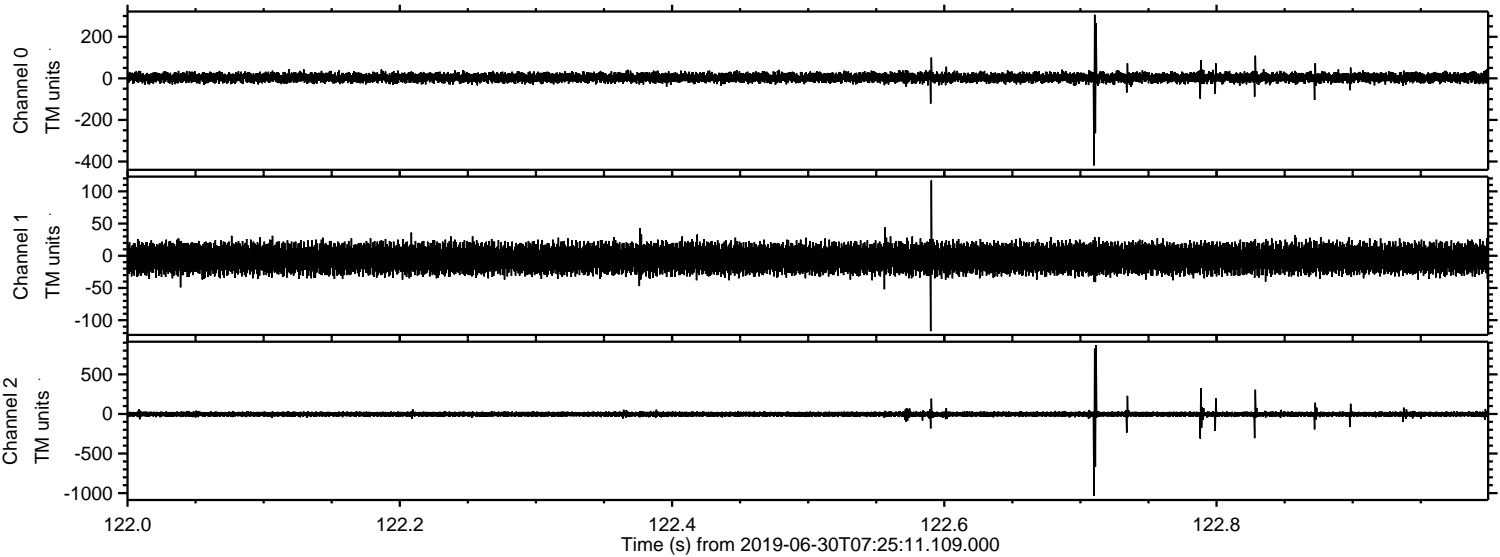

Processed Sun Jun 30 09:33:14 2019 by ELM ver.2012-10-06 from 001__elm20190630_072510__dat00.bin

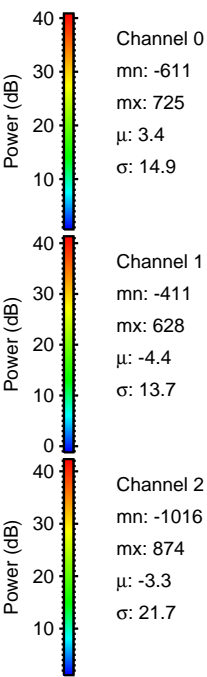
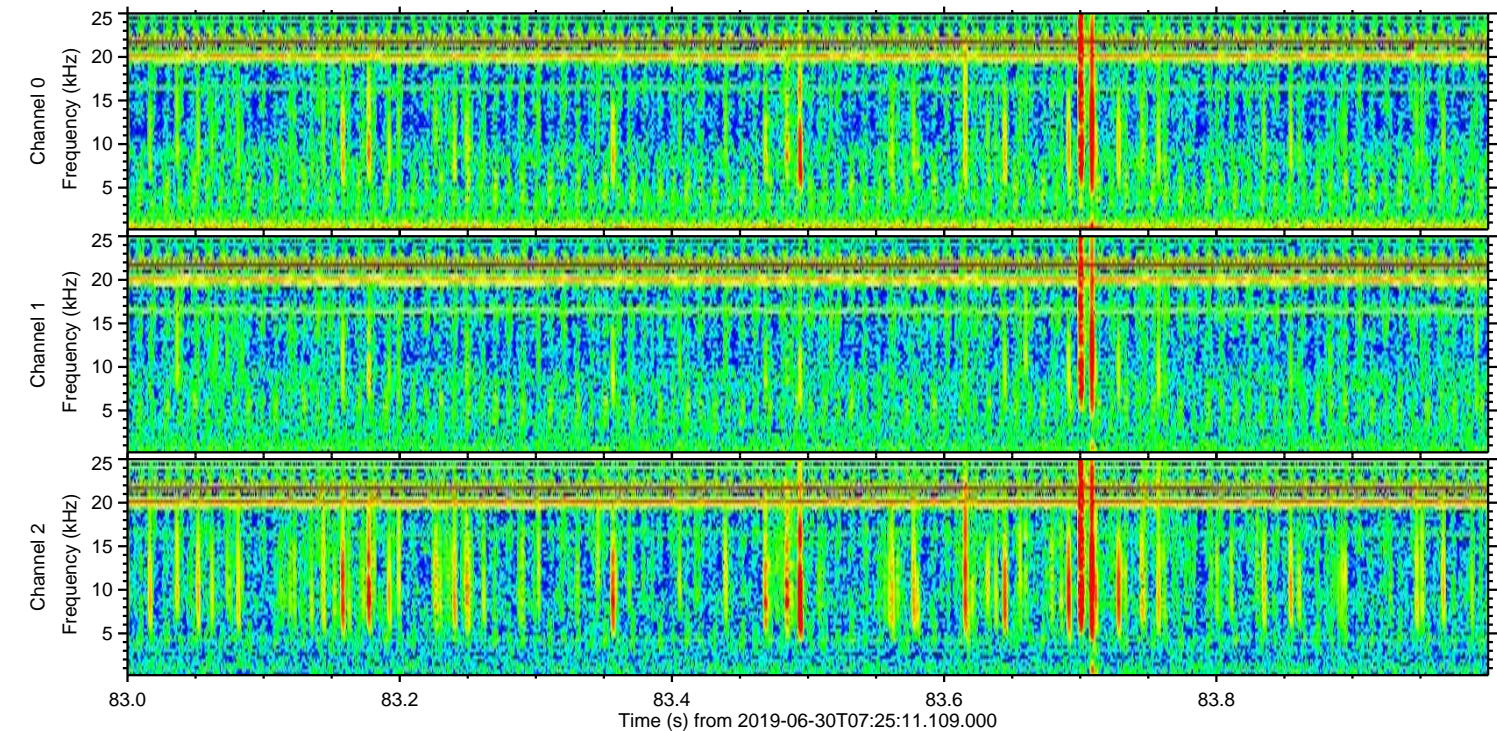
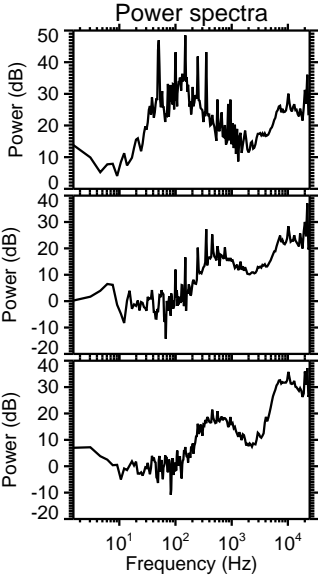
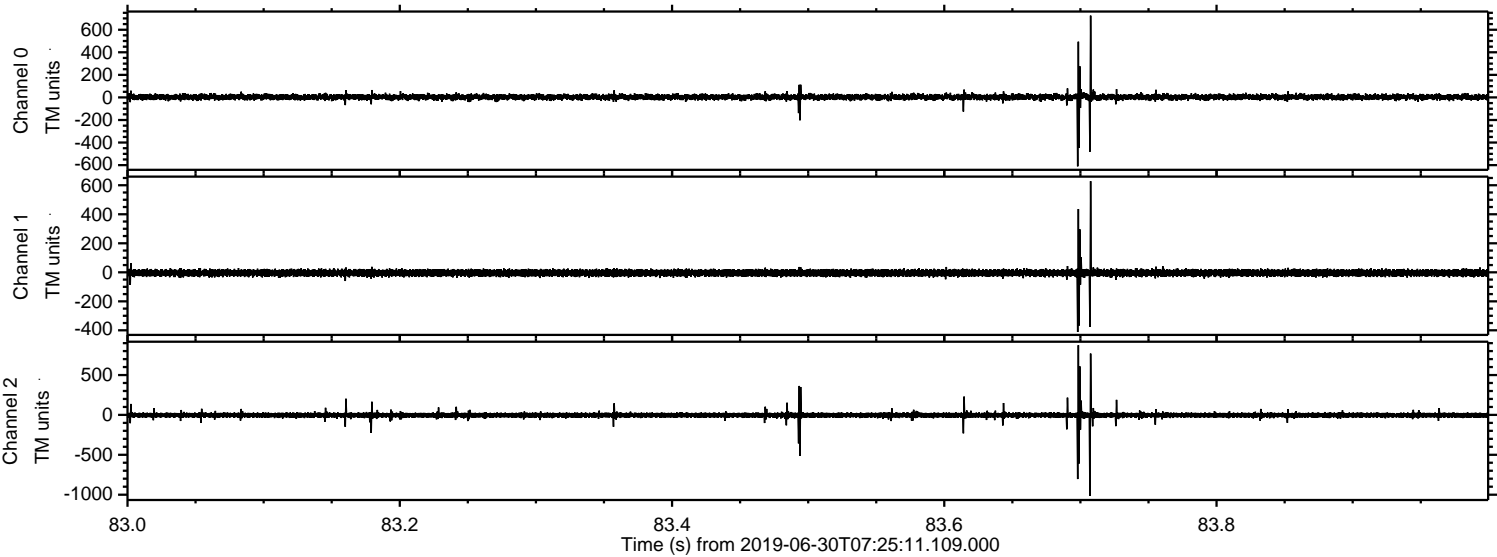

Processed Sun Jun 30 09:33:15 2019 by ELM ver.2012-10-06 from 001__elm20190630_072510__dat00.bin

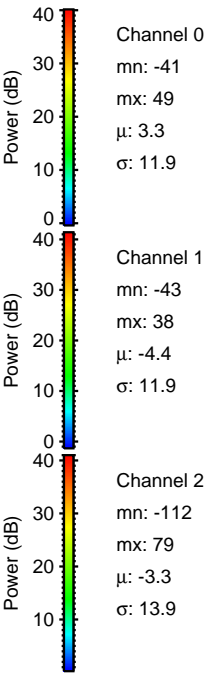
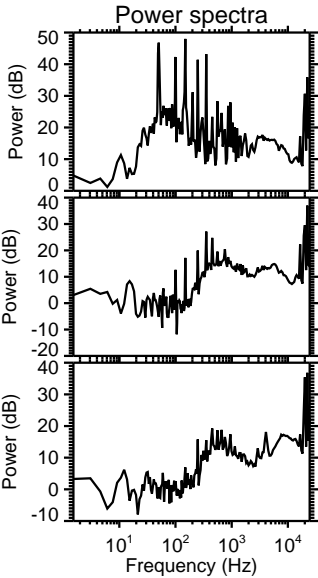
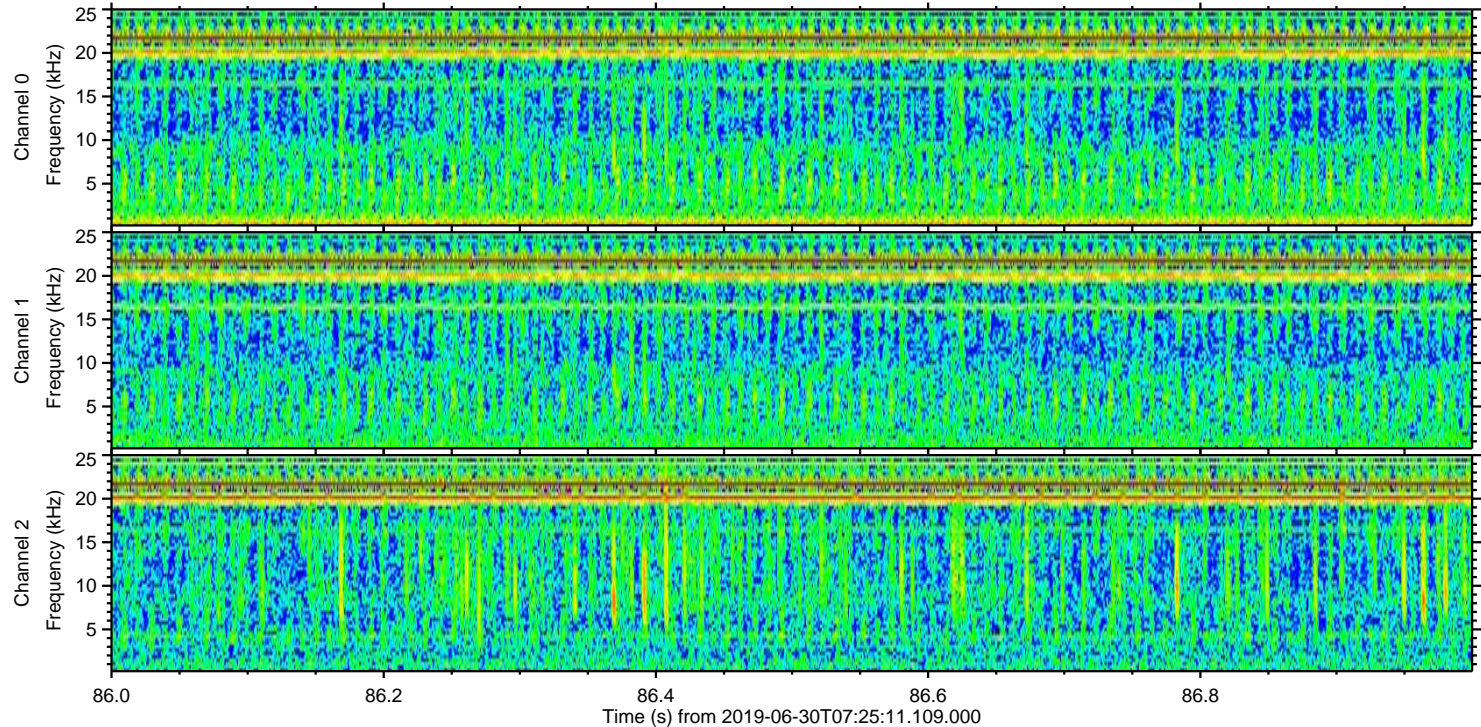
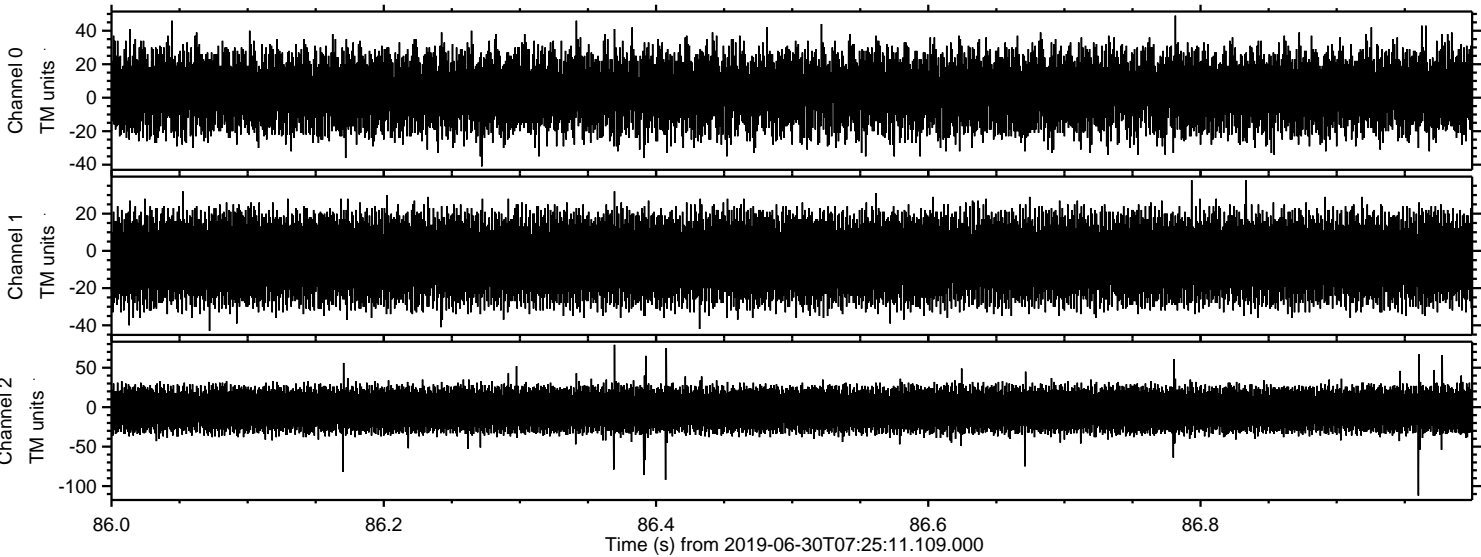

Channel 0
mn: -41
mx: 49
 μ : 3.3
 σ : 11.9

Channel 1
mn: -43
mx: 38
 μ : -4.4
 σ : 11.9

Channel 2
mn: -112
mx: 79
 μ : -3.3
 σ : 13.9