

ELMAVAN 3D WAVEFORMS (Measured data sampled at 50 kHz) 51000 packets of 144 samples from 2019-06-30T01:54:57.783.000.

Processed Sun Jun 30 04:02:28 2019 by ELM ver.2012-10-06 from 001__elm20190630_015456__dat00.bin

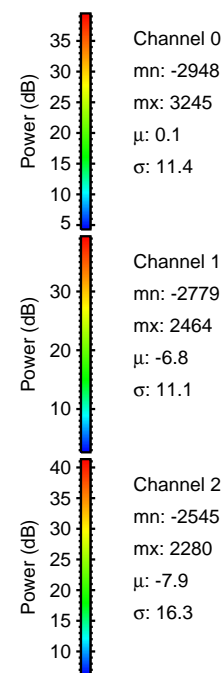
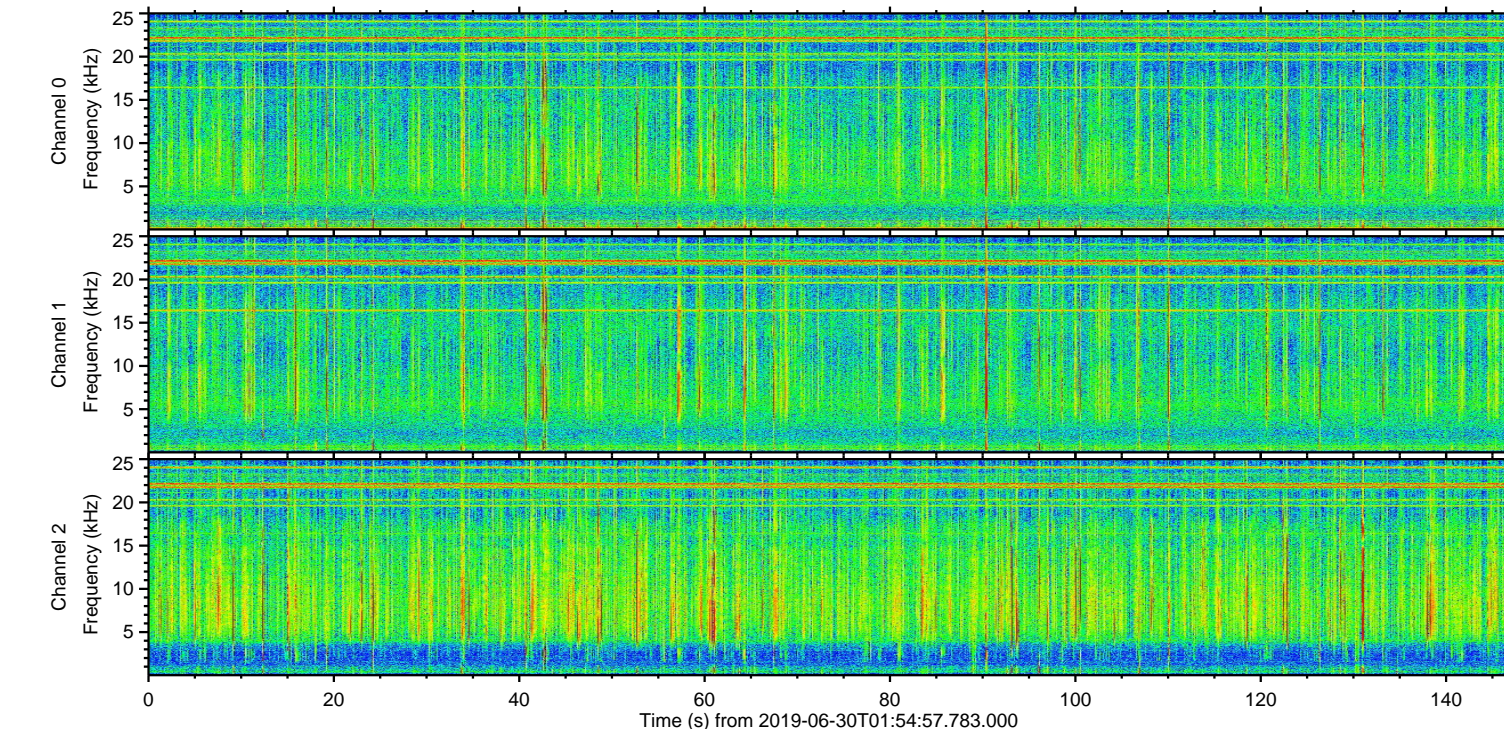
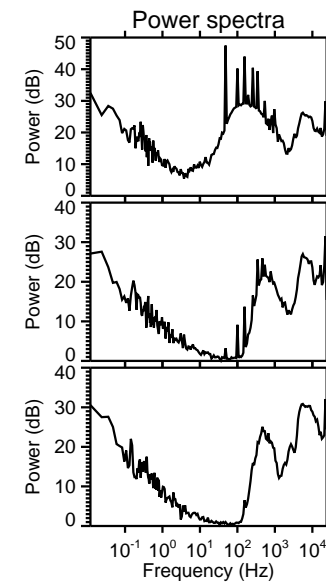
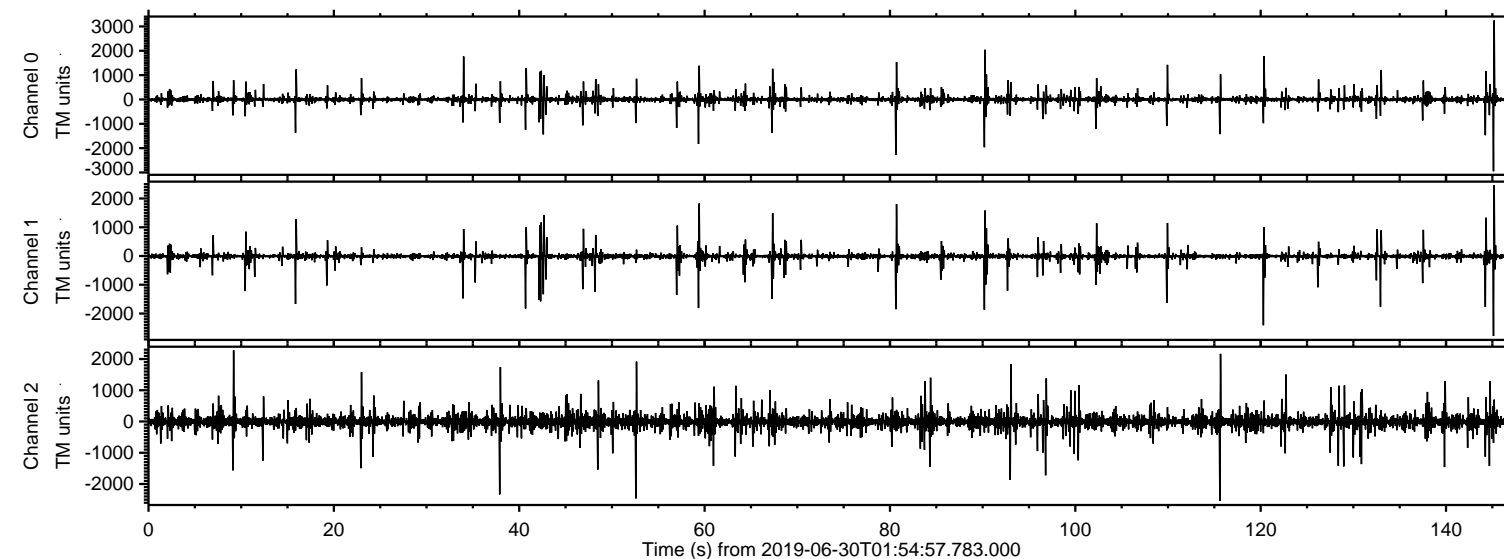

ELMAVAN 3D WAVEFORMS (Measured data sampled at 50 kHz) 51000 packets of 144 samples from 2019-06-30T01:54:57.783.000. Part 146/147

Processed Sun Jun 30 04:02:37 2019 by ELM ver.2012-10-06 from 001__elm20190630_015456__dat00.bin

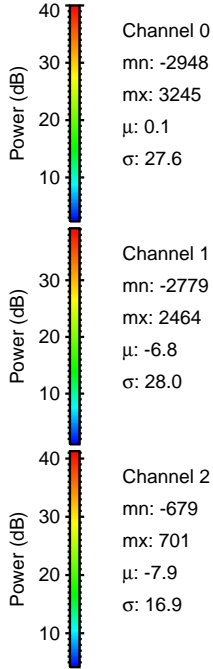
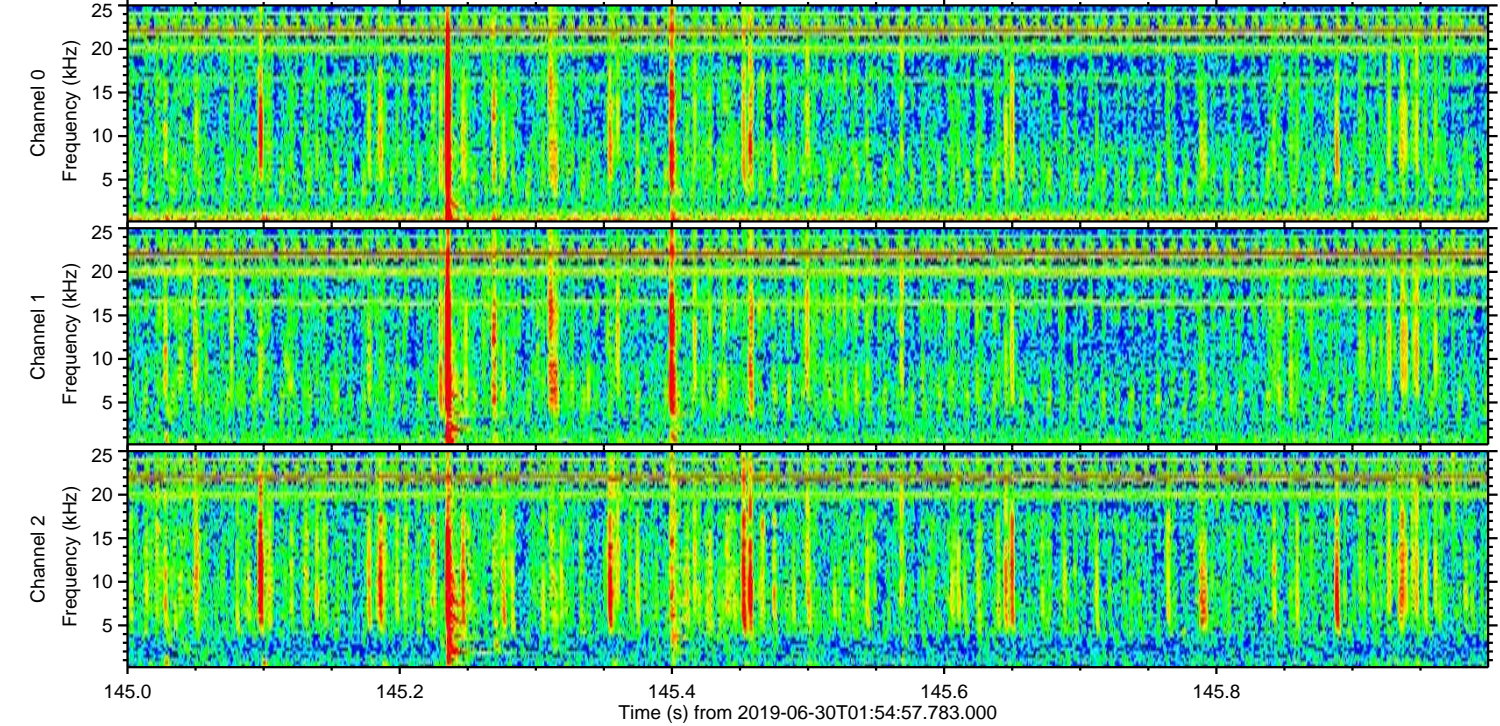
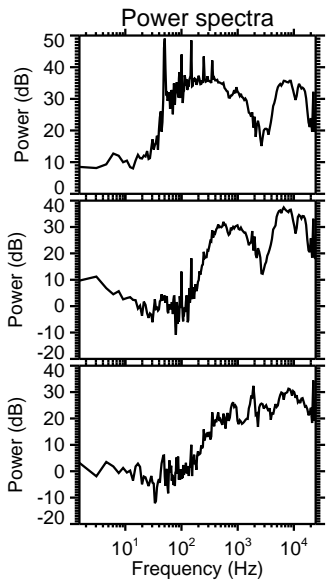
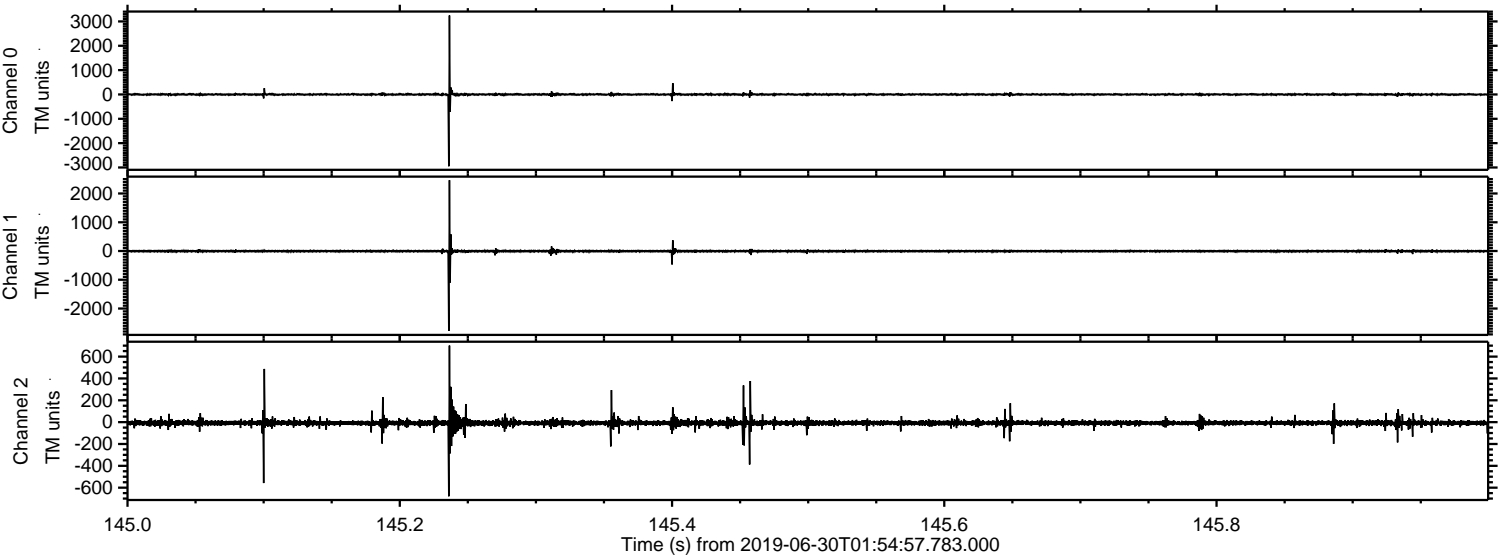

ELMAVAN 3D WAVEFORMS (Measured data sampled at 50 kHz) 51000 packets of 144 samples from 2019-06-30T01:54:57.783.000. Part 116/147

Processed Sun Jun 30 04:02:38 2019 by ELM ver.2012-10-06 from 001__elm20190630_015456__dat00.bin

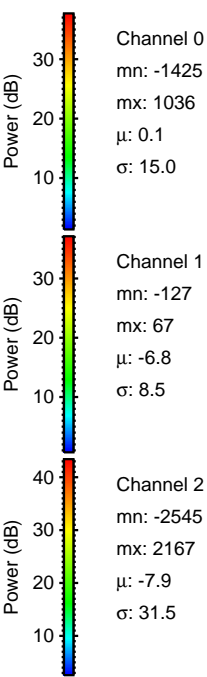
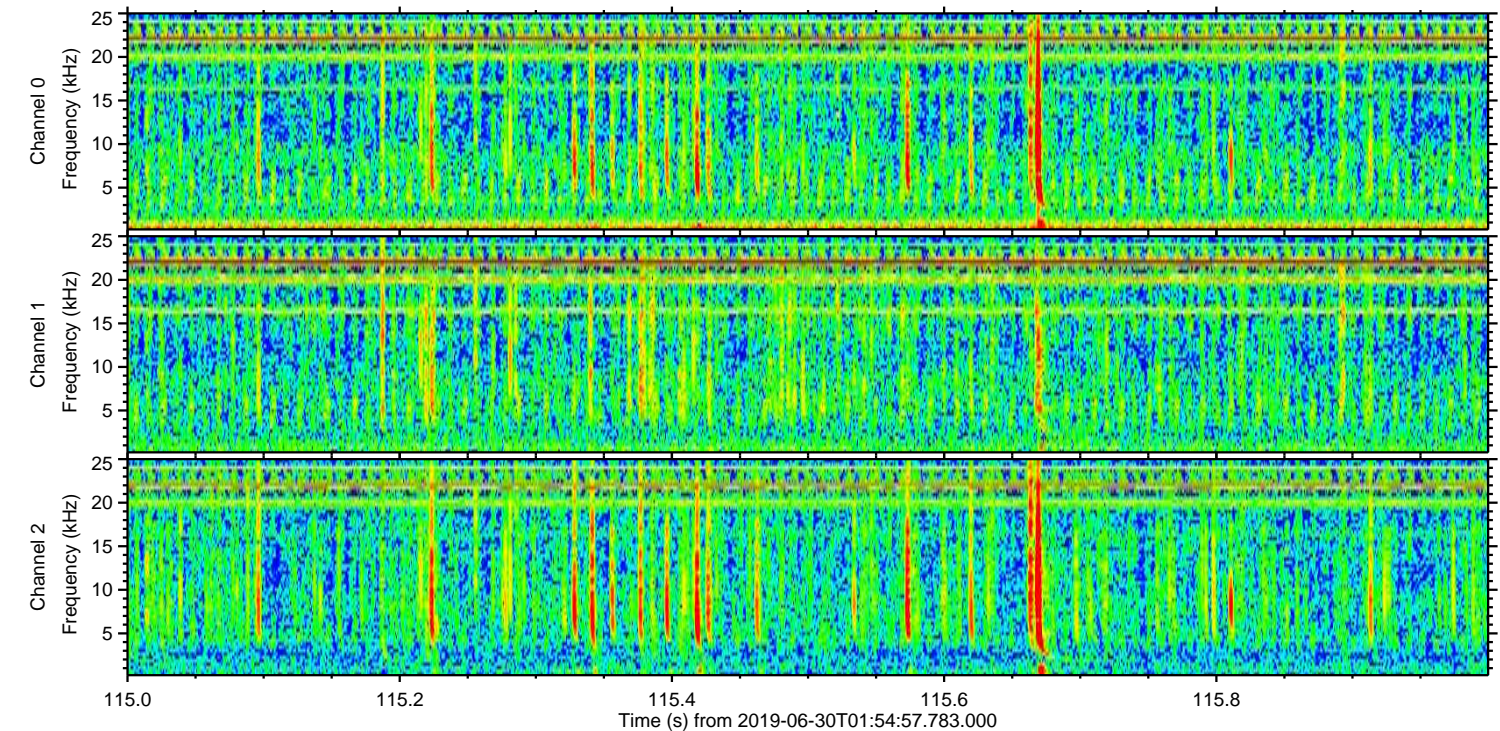
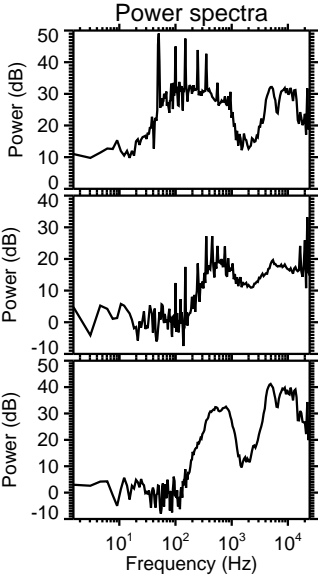
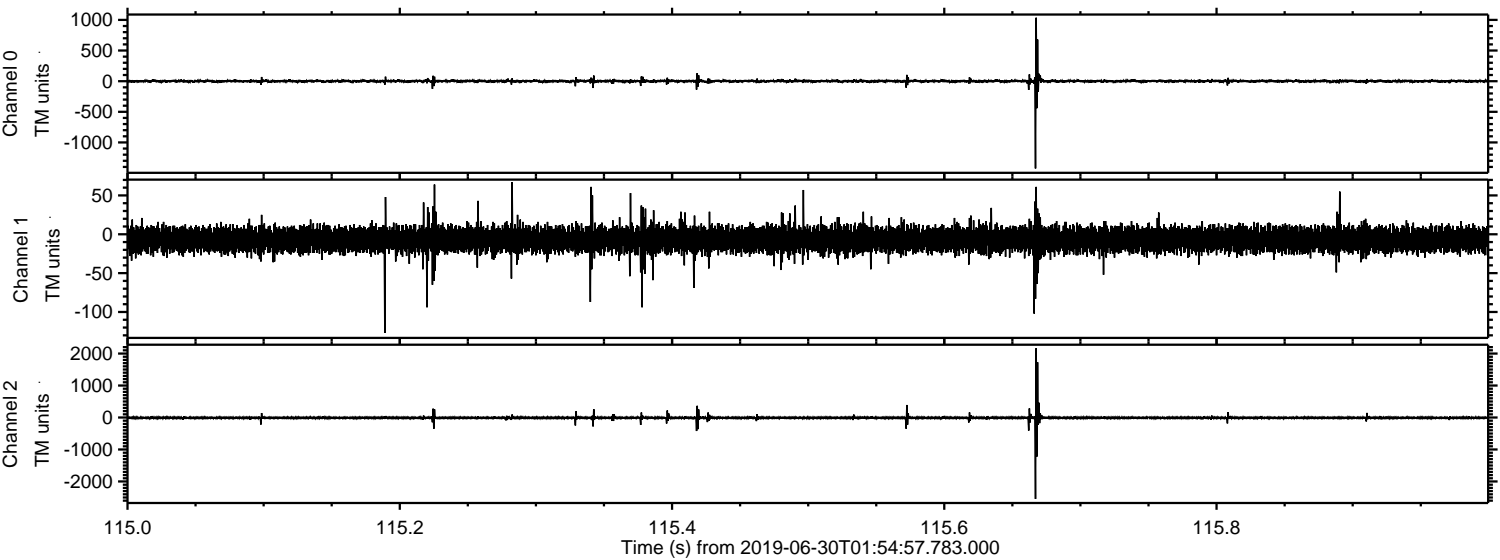

Processed Sun Jun 30 04:02:39 2019 by ELM ver.2012-10-06 from 001__elm20190630_015456__dat00.bin

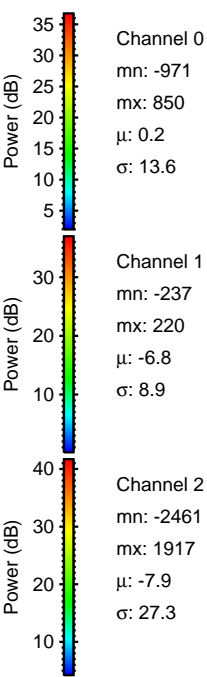
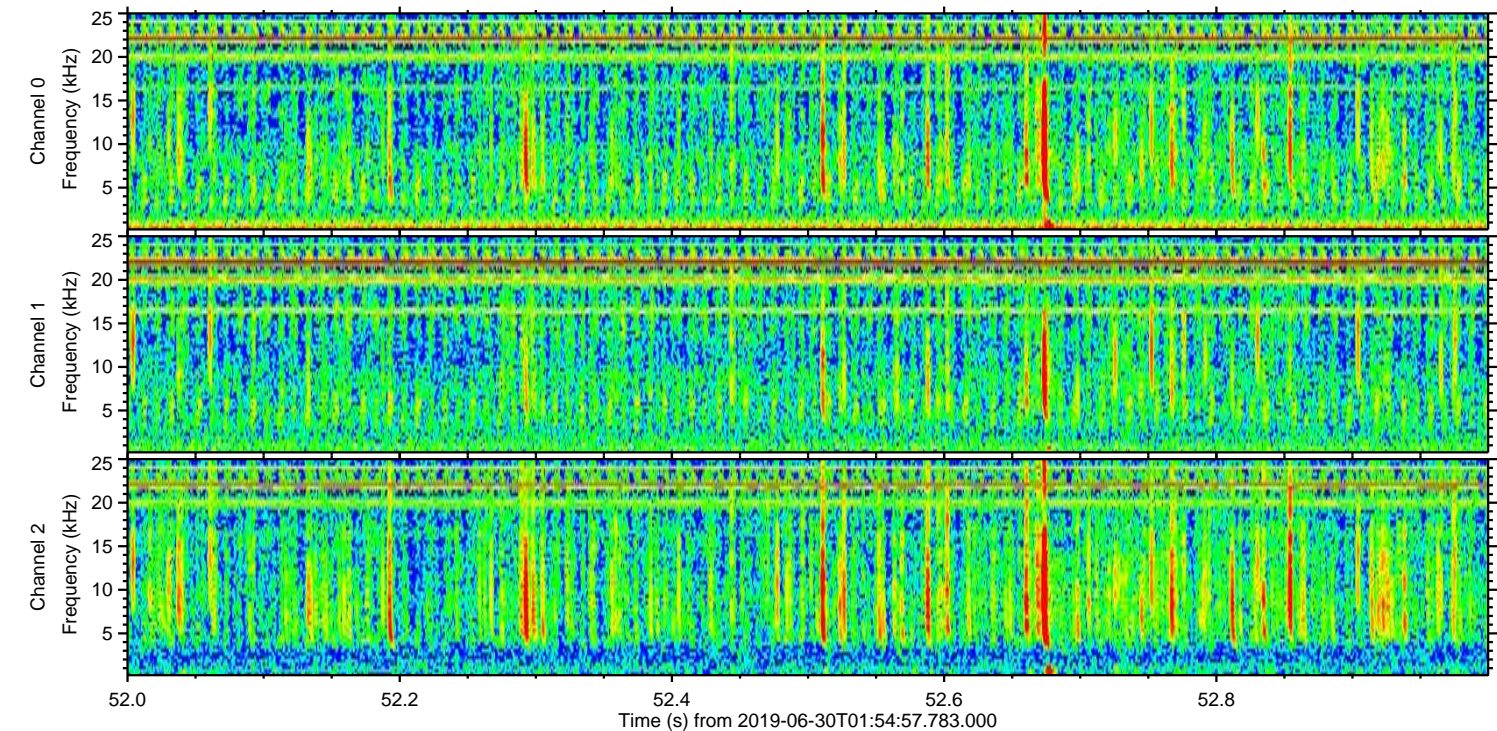
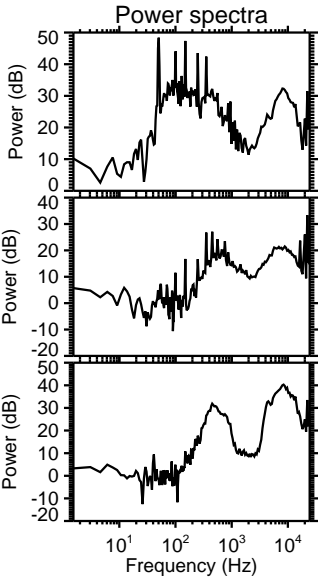
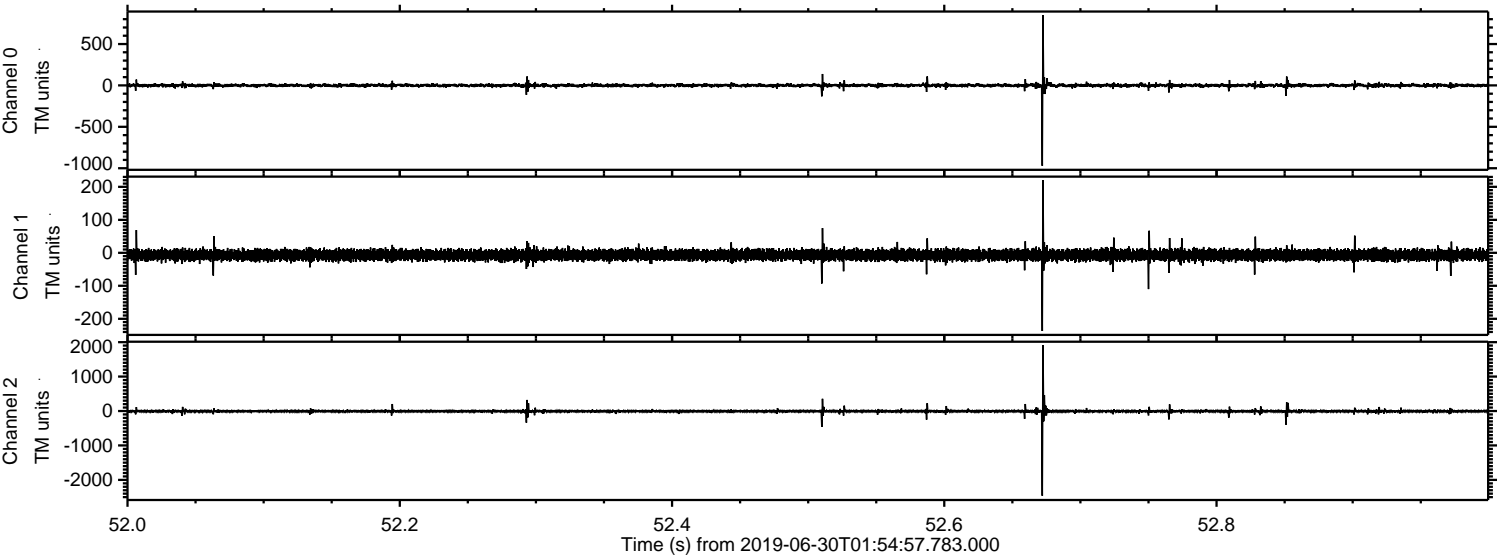

ELMAVAN 3D WAVEFORMS (Measured data sampled at 50 kHz) 51000 packets of 144 samples from 2019-06-30T01:54:57.783.000. Part 121/147

Processed Sun Jun 30 04:02:40 2019 by ELM ver.2012-10-06 from 001__elm20190630_015456__dat00.bin

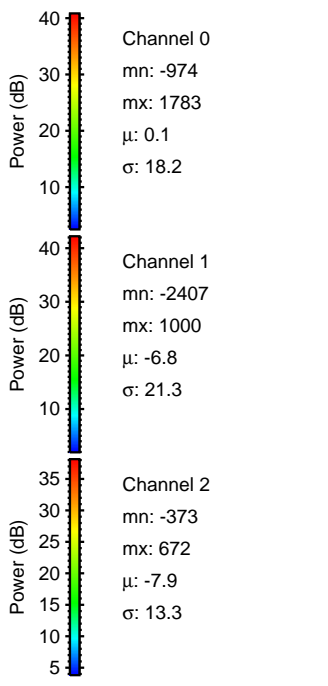
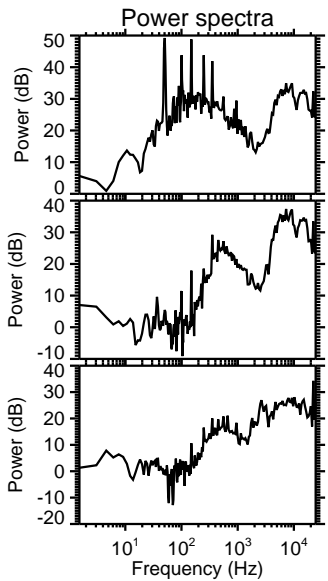
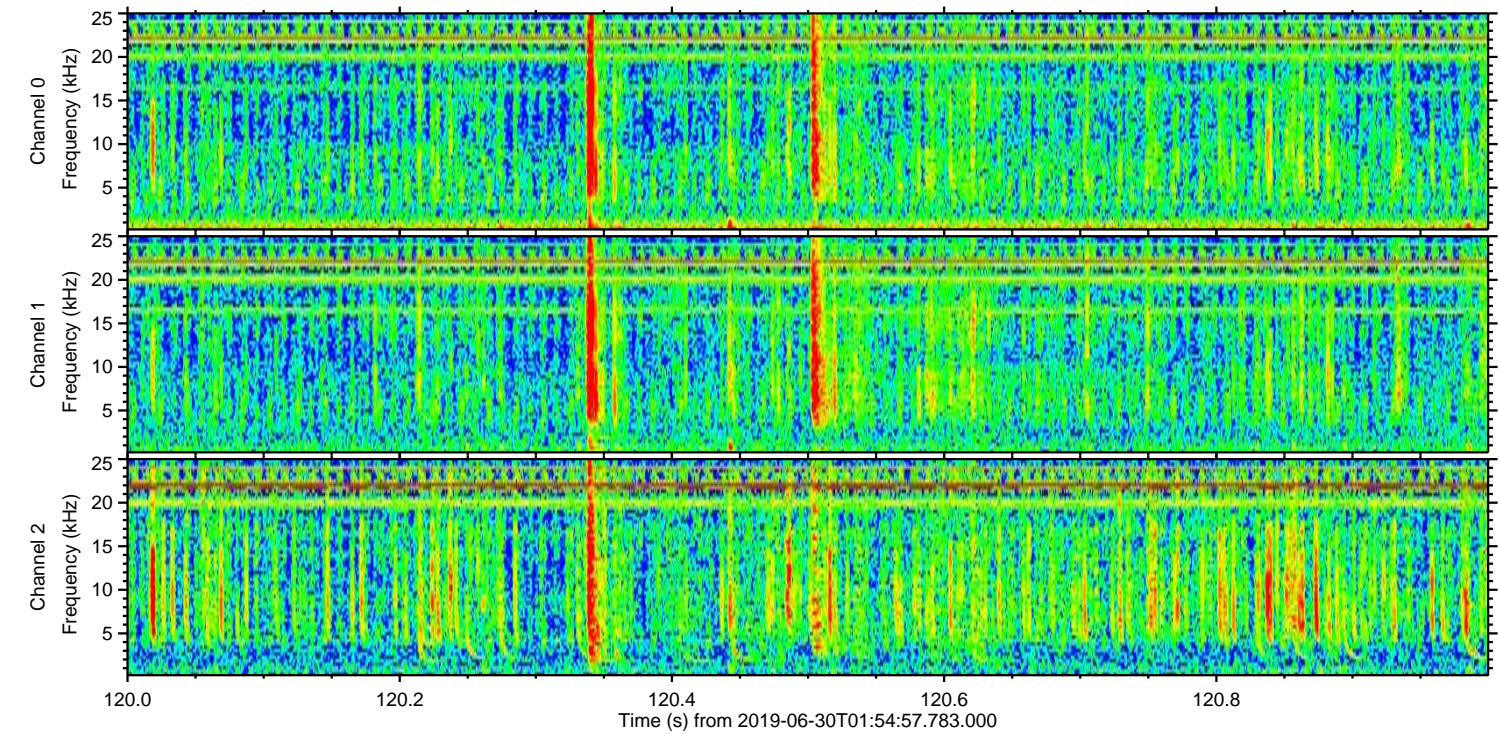
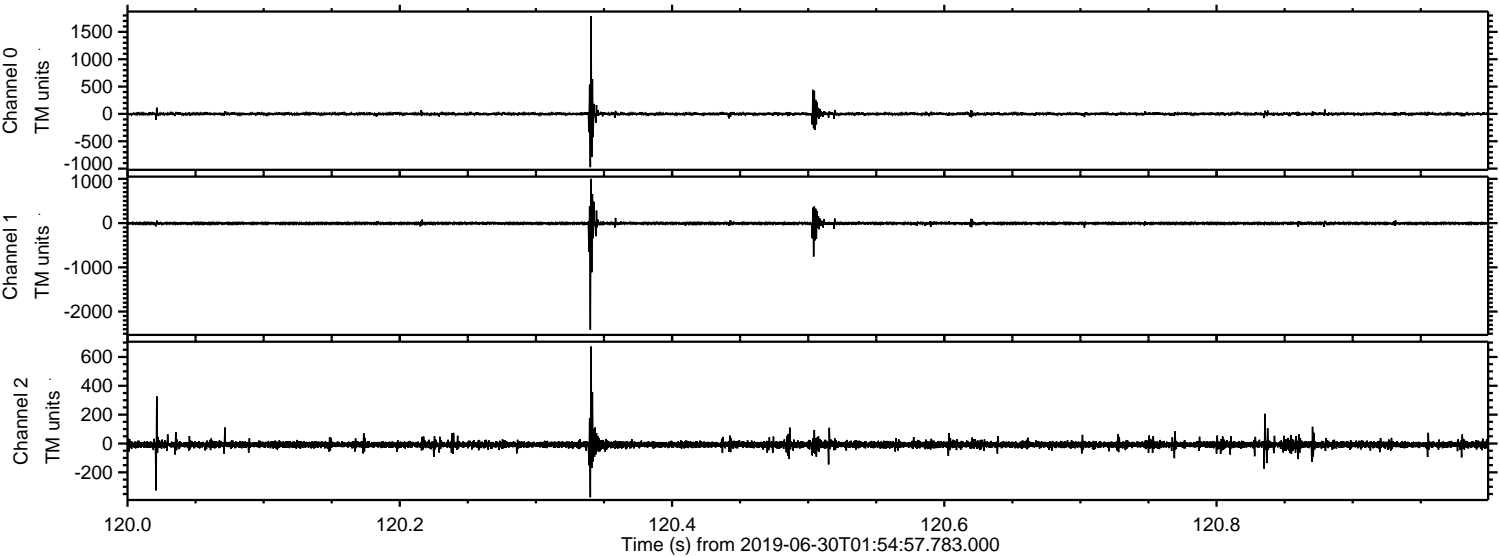

Processed Sun Jun 30 04:02:41 2019 by ELM ver.2012-10-06 from 001__elm20190630_015456__dat00.bin

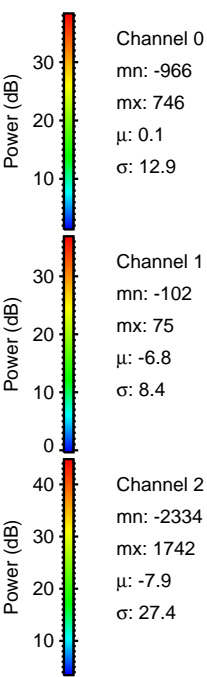
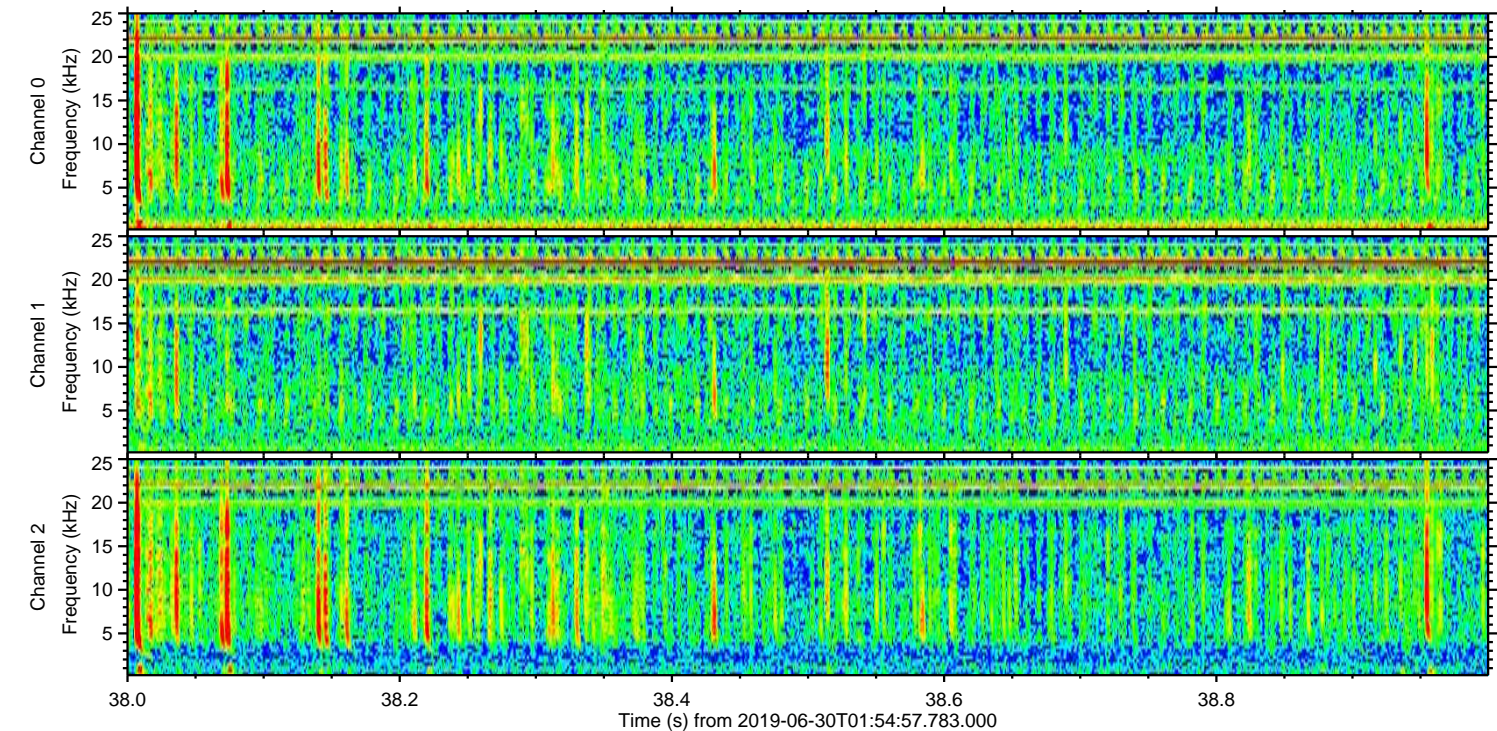
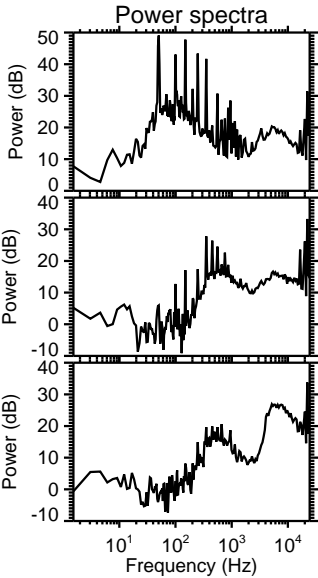
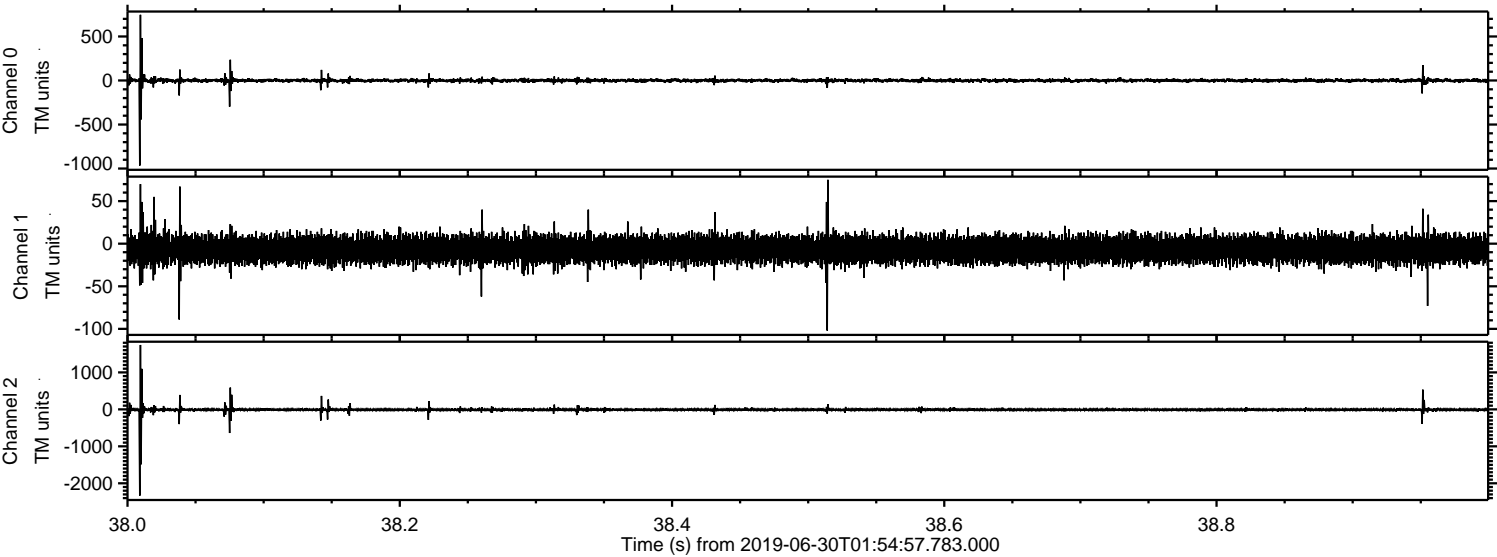

Processed Sun Jun 30 04:02:42 2019 by ELM ver.2012-10-06 from 001__elm20190630_015456__dat00.bin

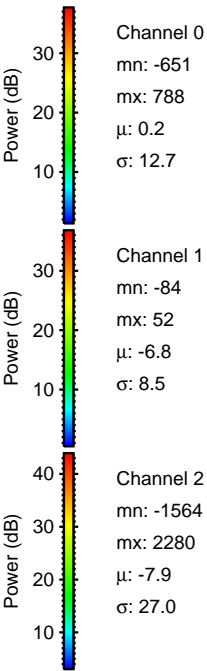
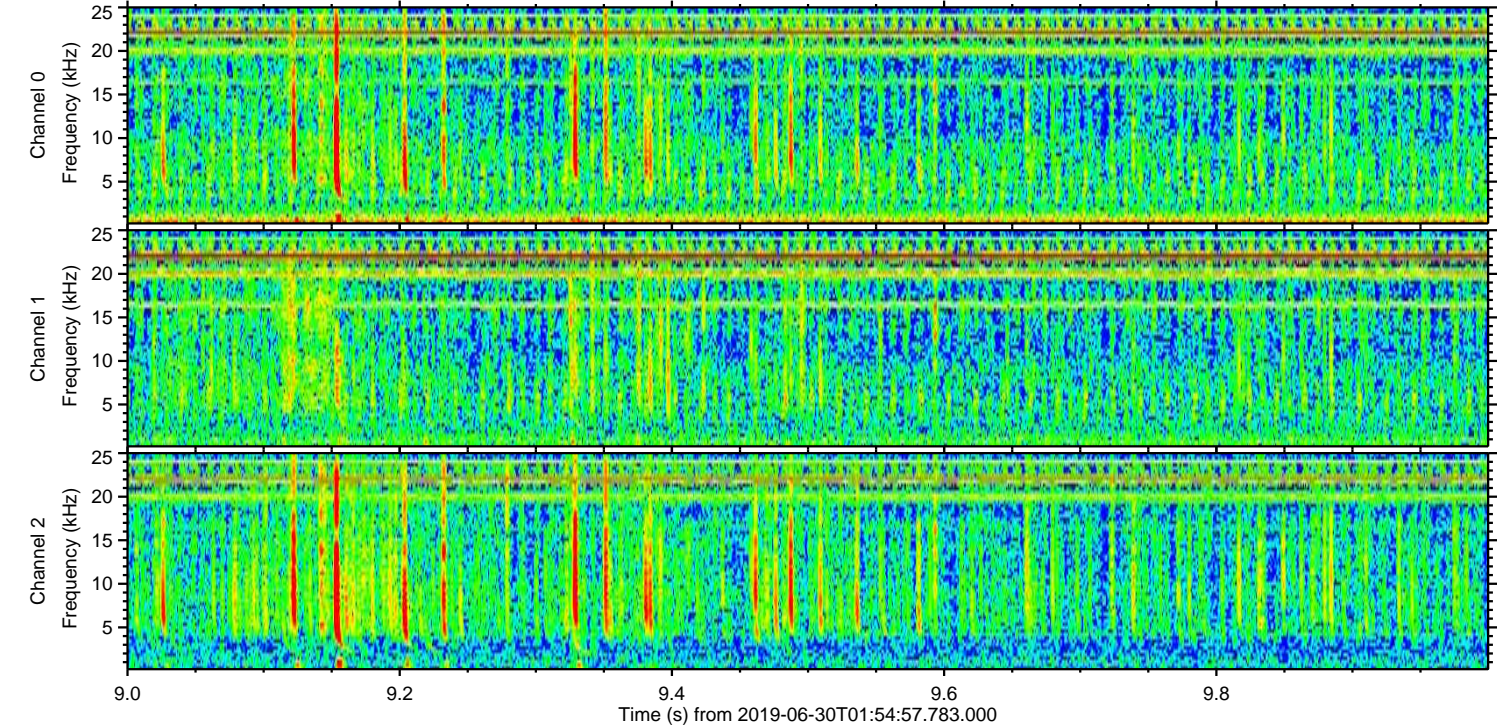
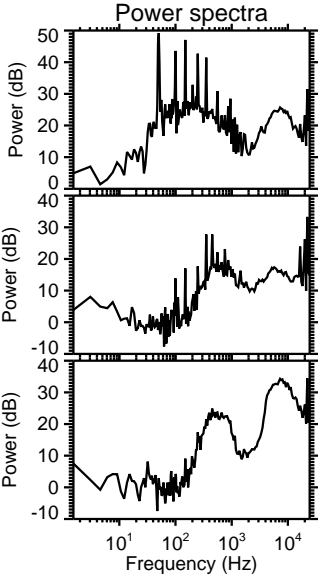
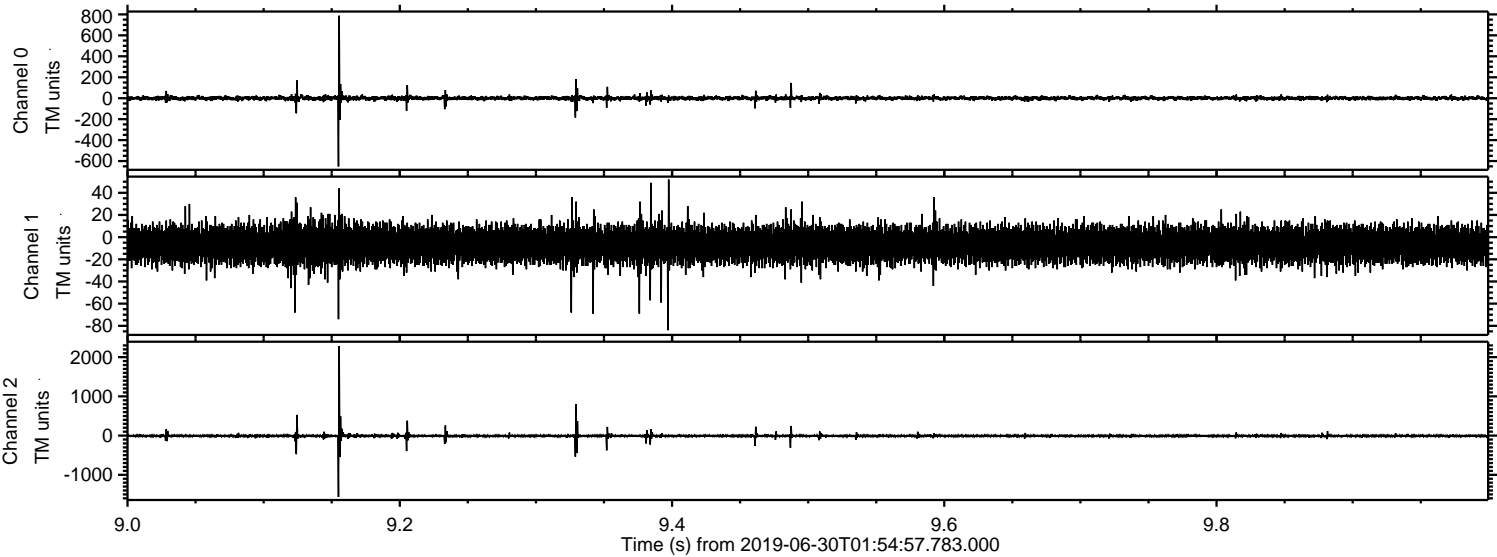

Processed Sun Jun 30 04:02:43 2019 by ELM ver.2012-10-06 from 001__elm20190630_015456__dat00.bin

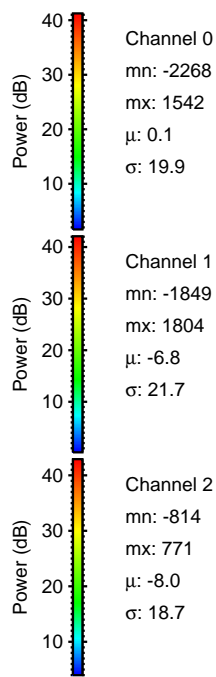
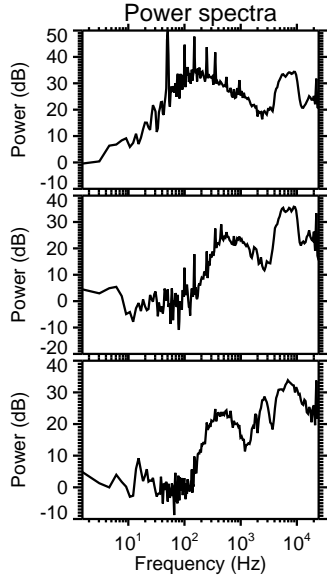
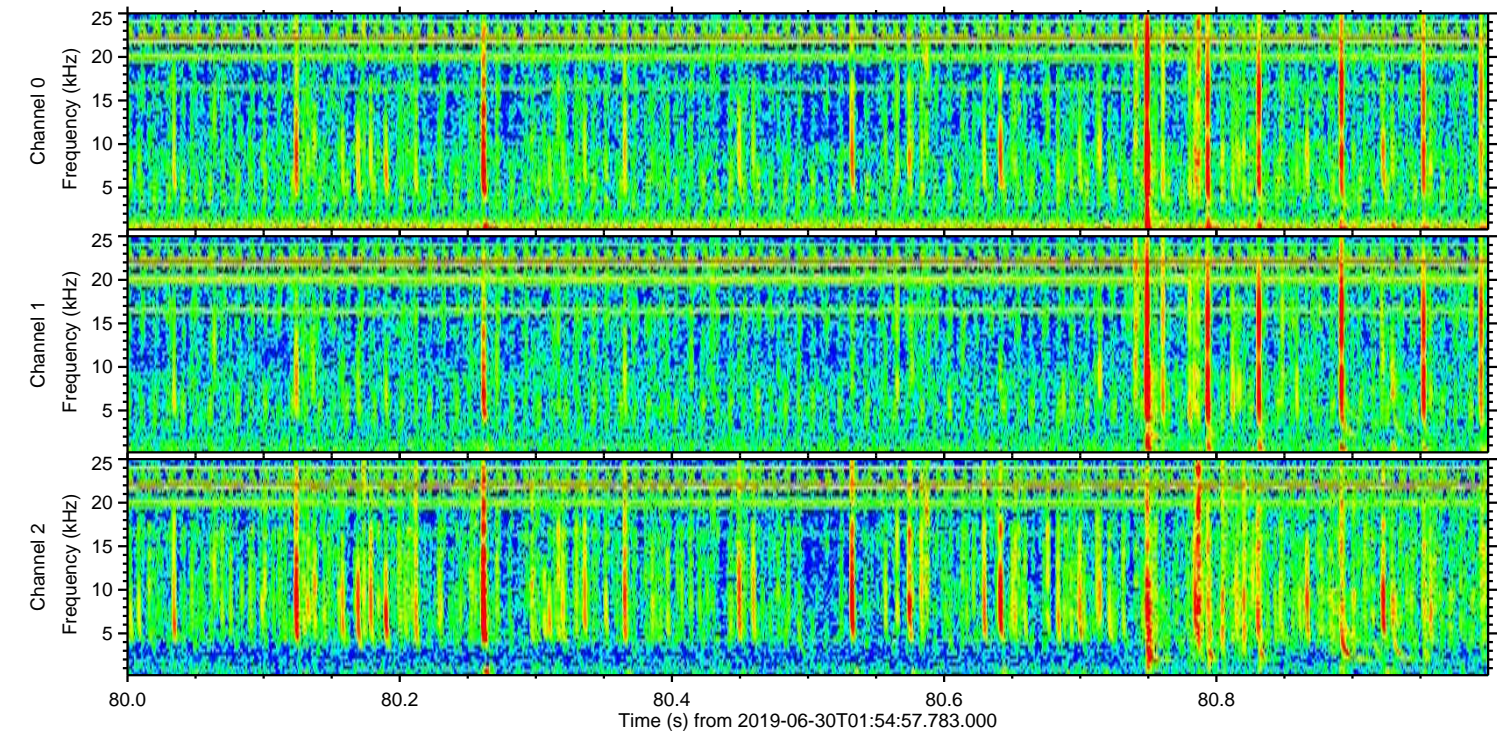
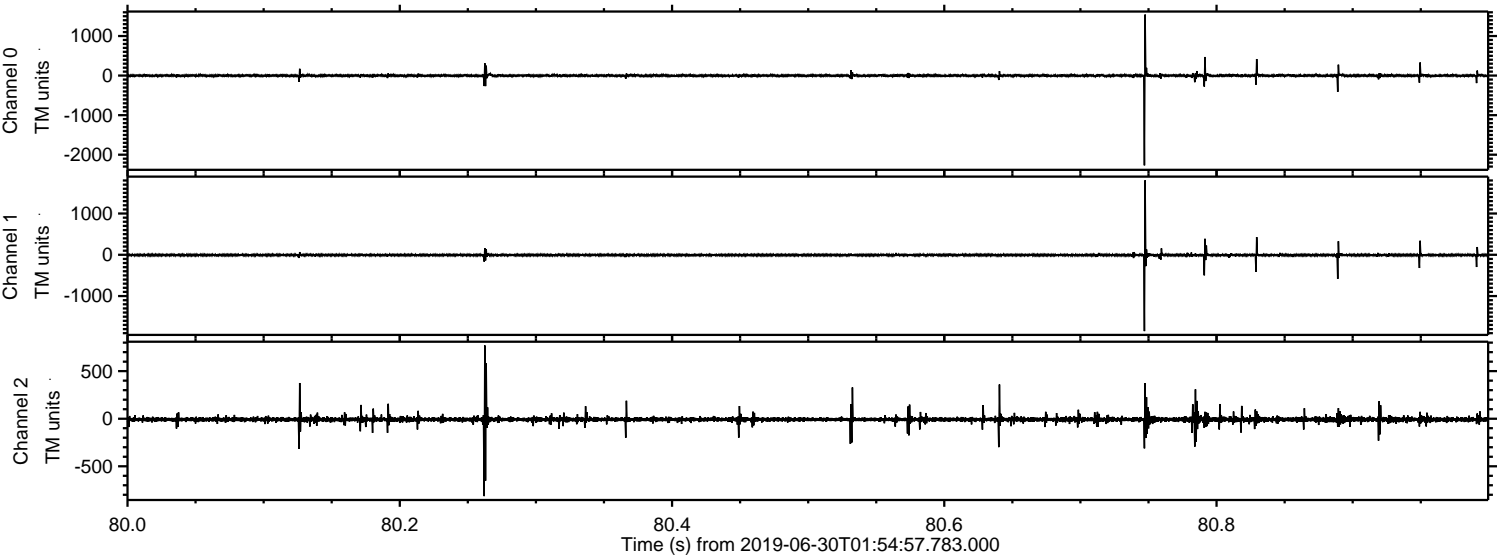

Power spectra

Channel 0
mn: -2268
mx: 1542
 μ : 0.1
 σ : 19.9

Channel 1
mn: -1849
mx: 1804
 μ : -6.8
 σ : 21.7

Channel 2
mn: -814
mx: 771
 μ : -8.0
 σ : 18.7

Processed Sun Jun 30 04:02:44 2019 by ELM ver.2012-10-06 from 001__elm20190630_015456__dat00.bin

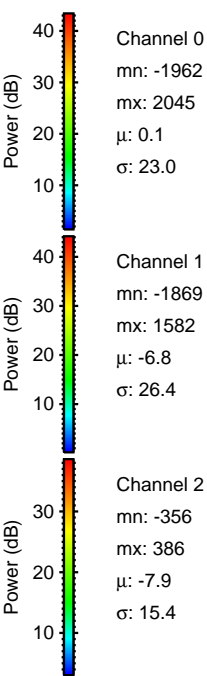
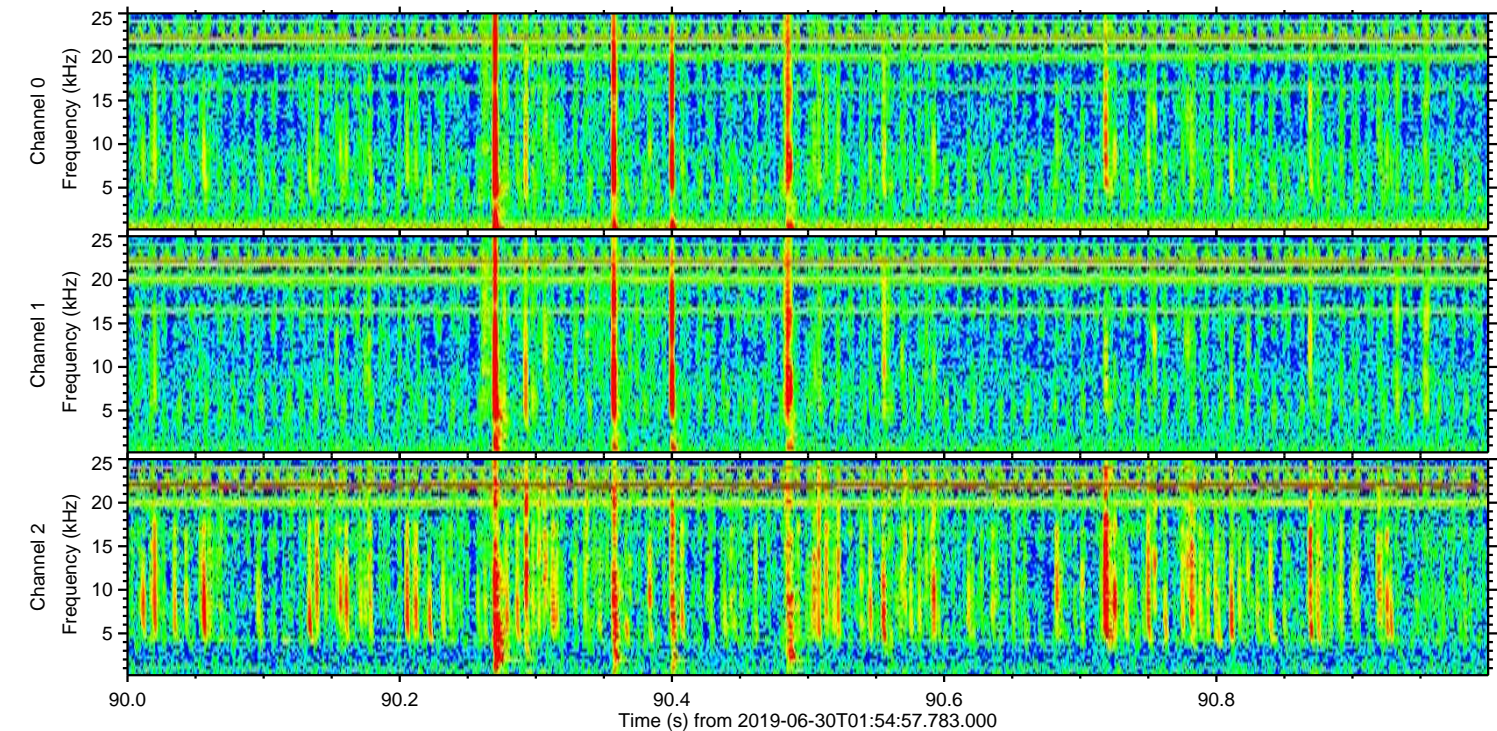
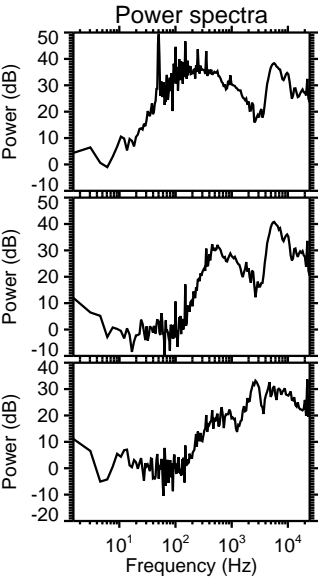
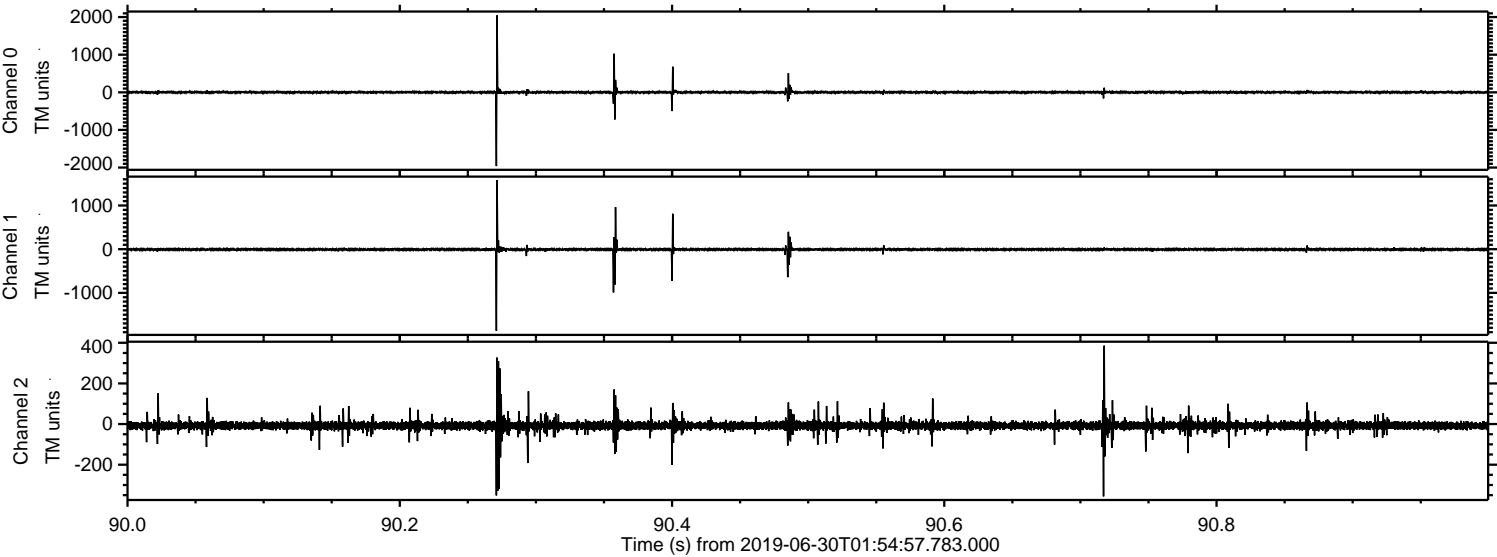

Processed Sun Jun 30 04:02:45 2019 by ELM ver.2012-10-06 from 001__elm20190630_015456__dat00.bin

