

ELMAVAN 3D WAVEFORMS (Measured data sampled at 50 kHz) 51000 packets of 144 samples from 2019-06-20T18:00:52.491.999.

Processed Thu Jun 20 20:08:52 2019 by ELM ver.2012-10-06 from 001__elm20190620_180051__dat00.bin

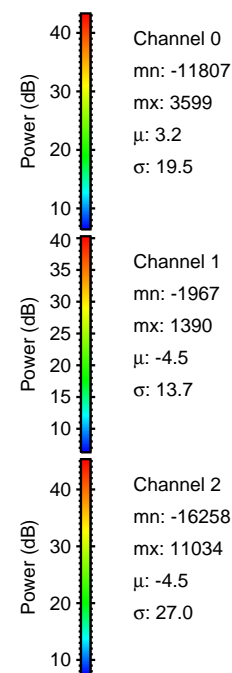
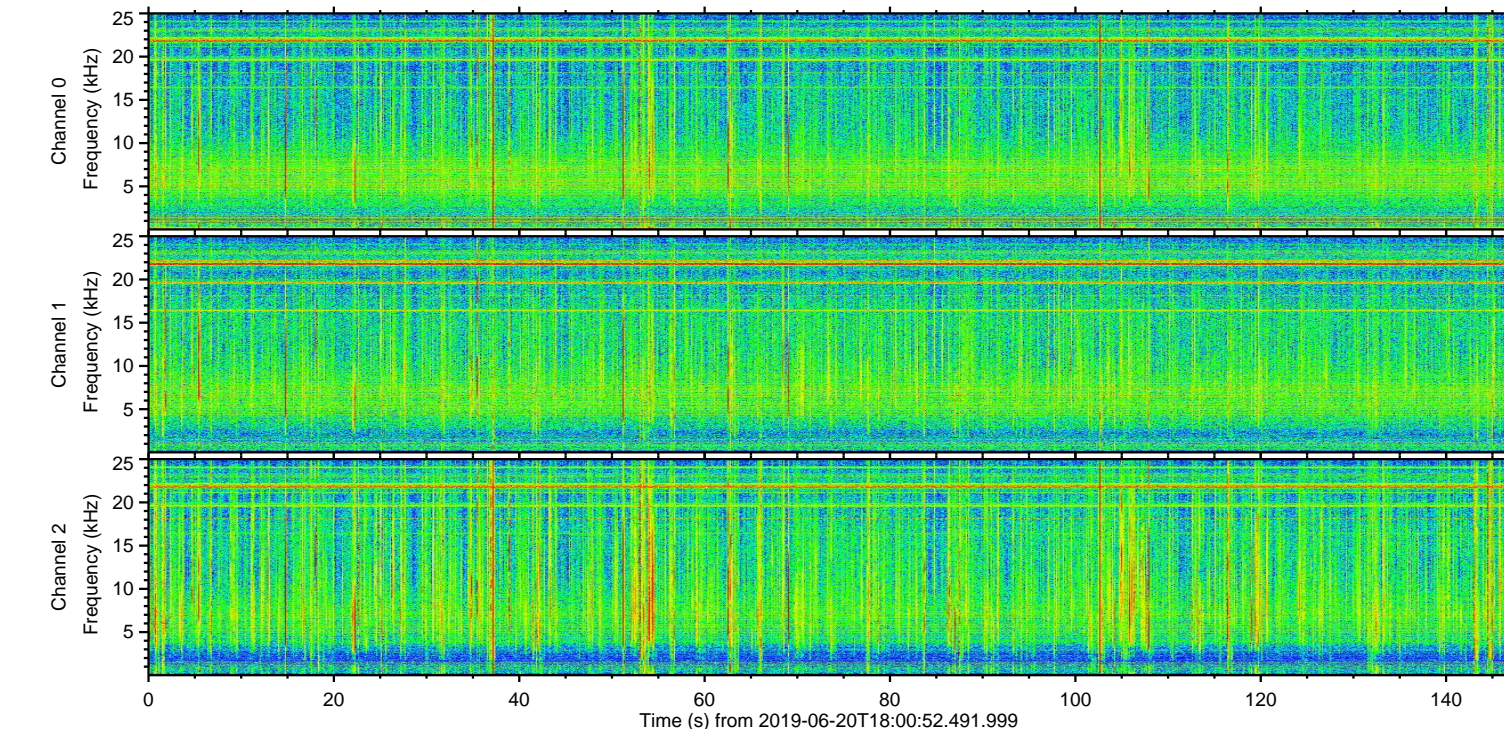
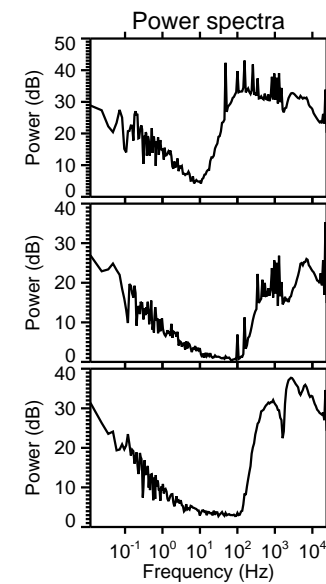
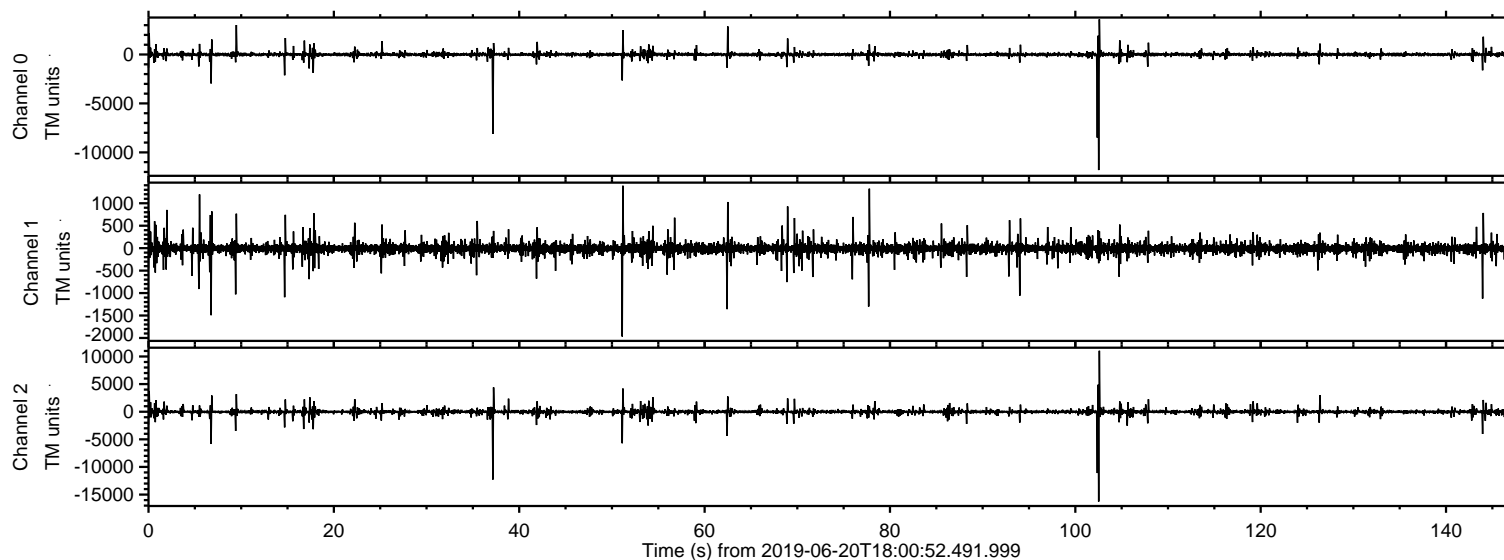

ELMAVAN 3D WAVEFORMS (Measured data sampled at 50 kHz) 51000 packets of 144 samples from 2019-06-20T18:00:52.491.999. Part 103/147

Processed Thu Jun 20 20:08:57 2019 by ELM ver.2012-10-06 from 001__elm20190620_180051__dat00.bin

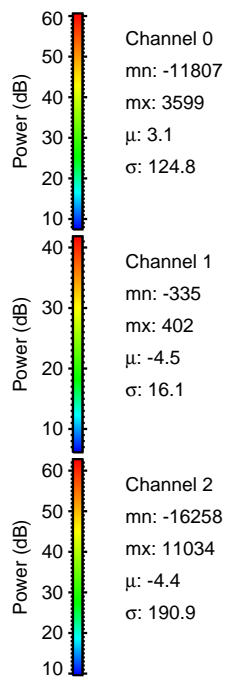
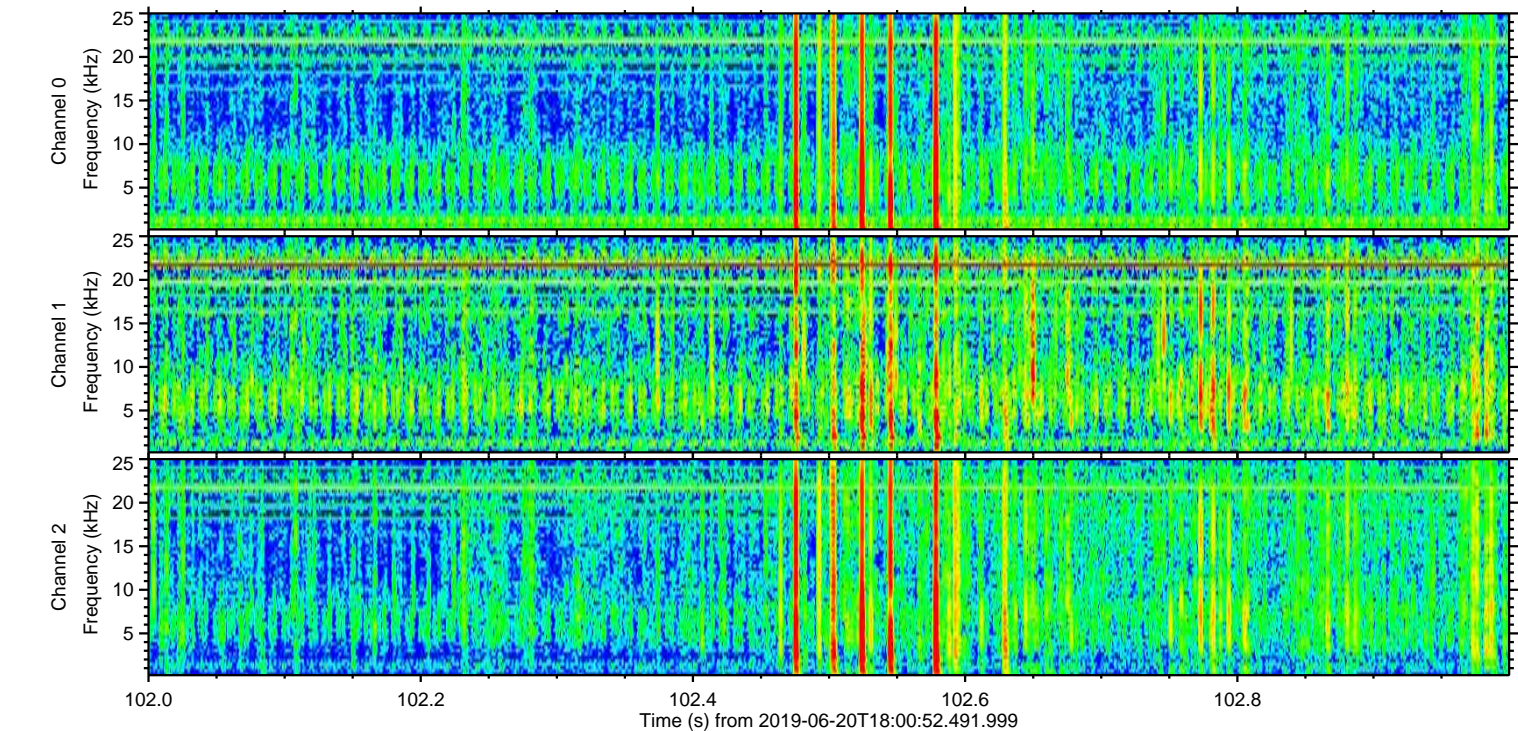
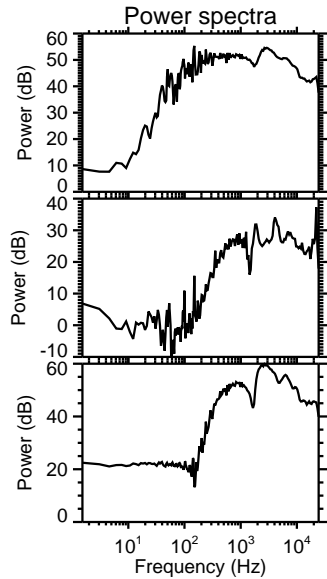
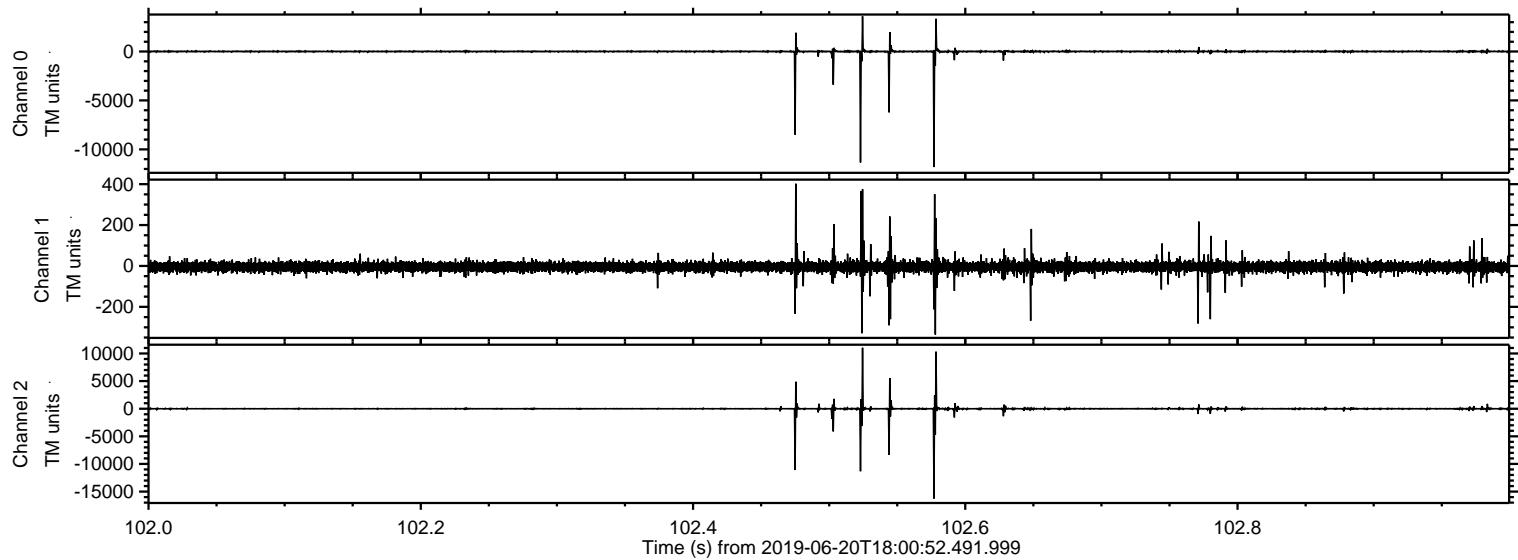

Processed Thu Jun 20 20:08:58 2019 by ELM ver.2012-10-06 from 001__elm20190620_180051__dat00.bin

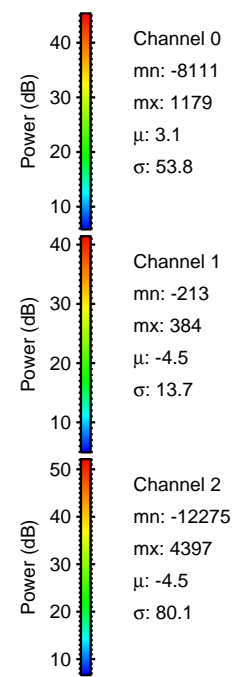
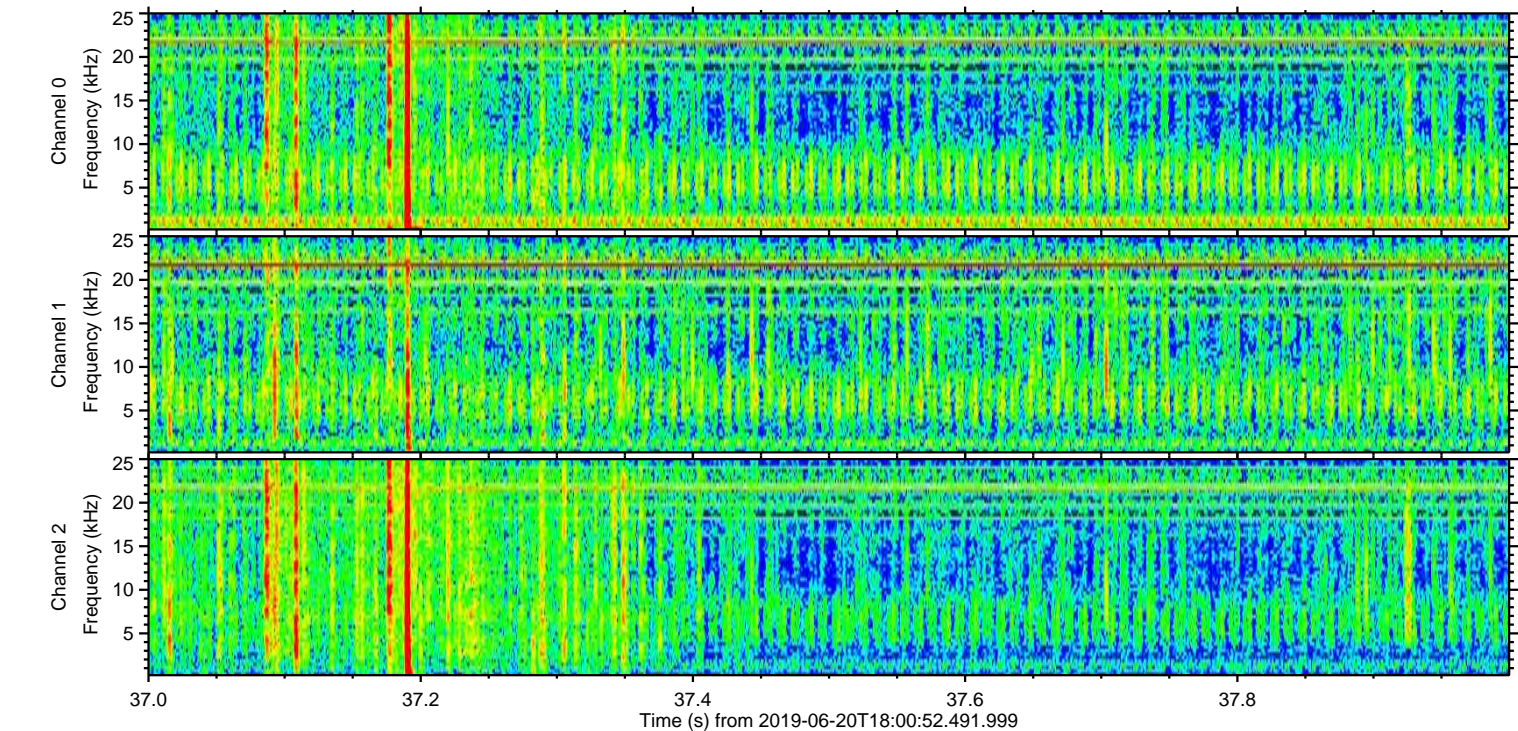
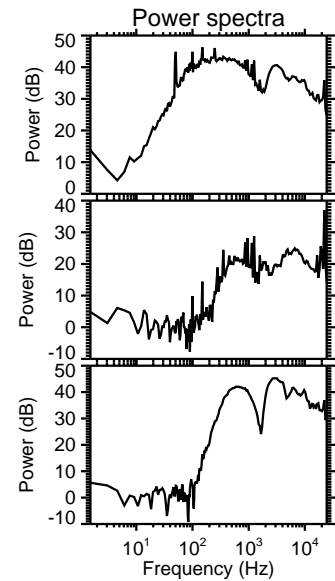
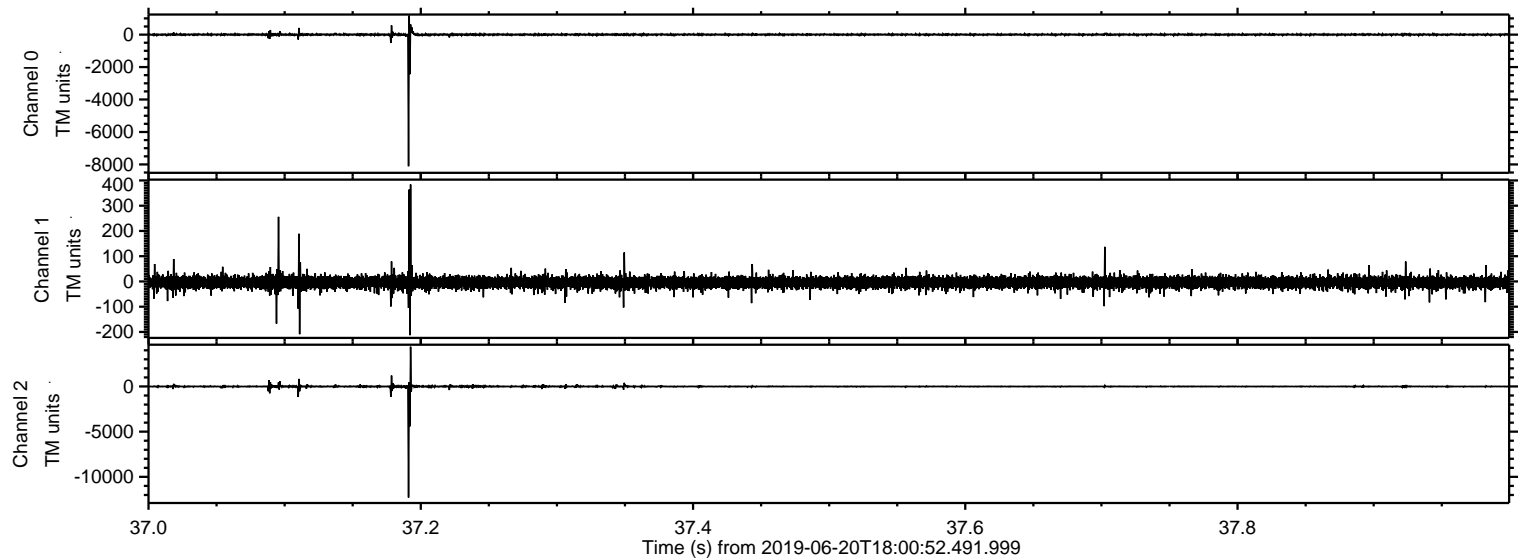

Processed Thu Jun 20 20:08:58 2019 by ELM ver.2012-10-06 from 001__elm20190620_180051__dat00.bin

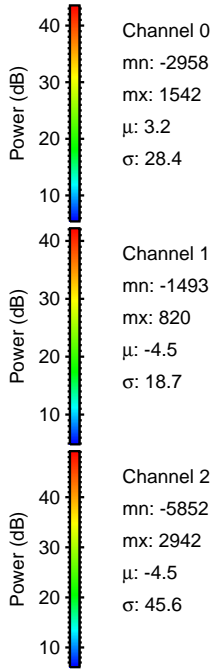
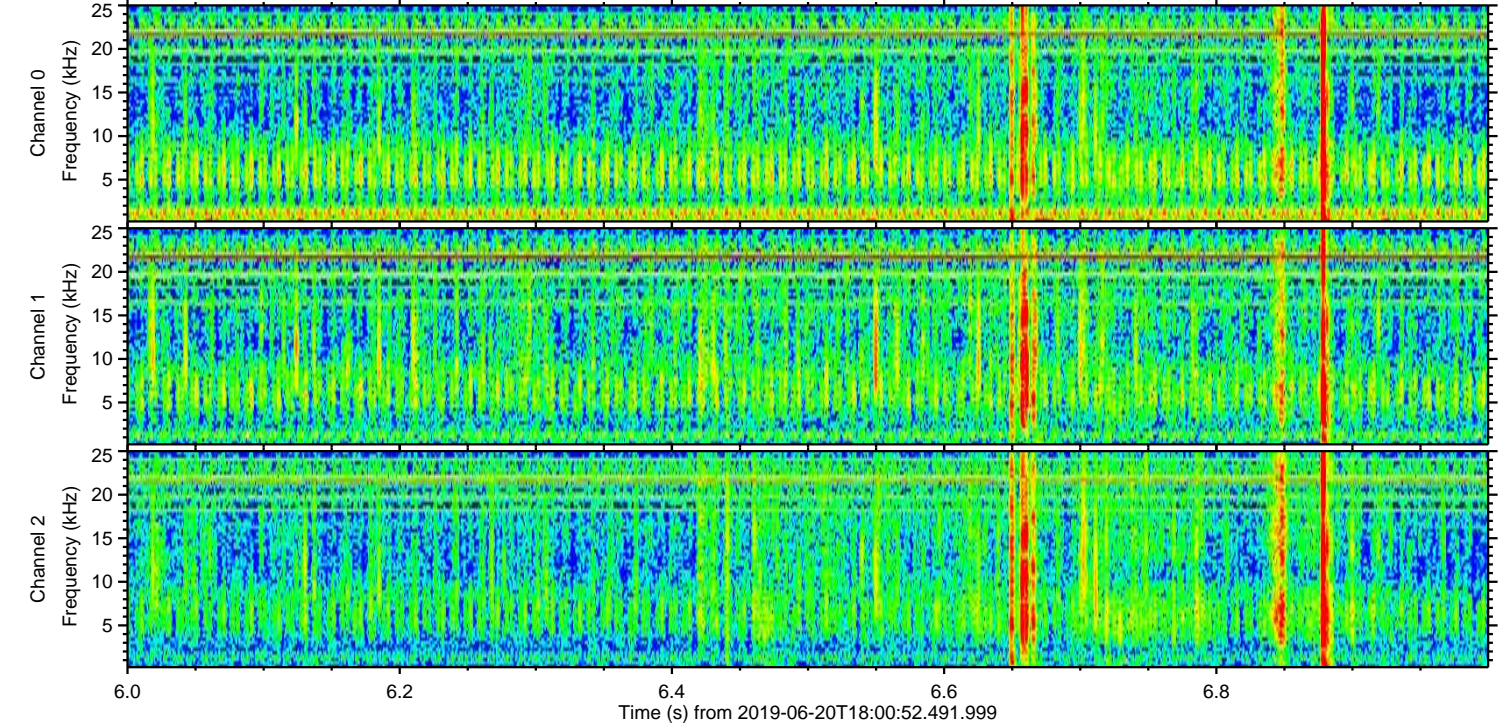
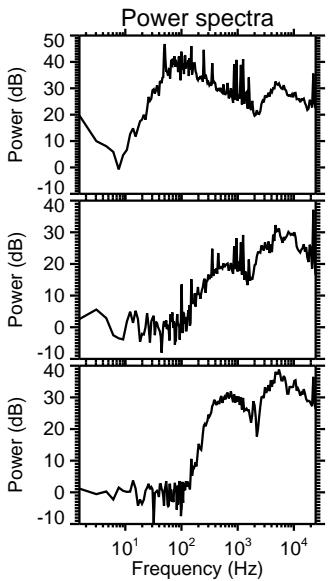
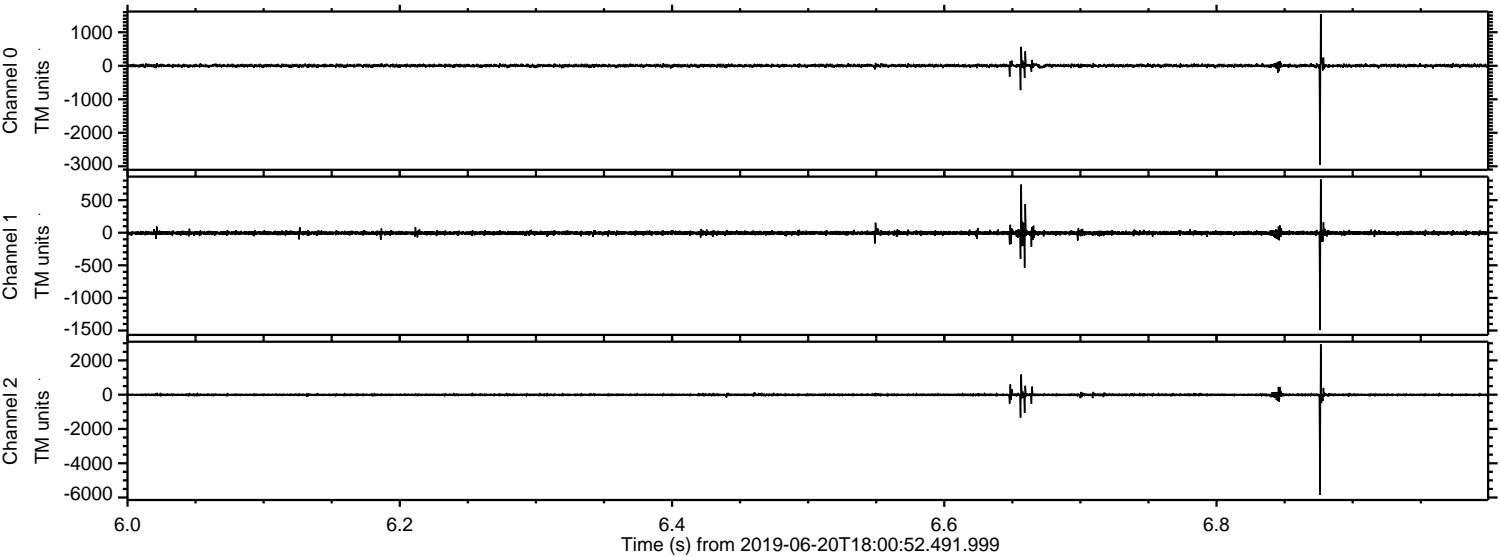

Processed Thu Jun 20 20:08:59 2019 by ELM ver.2012-10-06 from 001__elm20190620_180051__dat00.bin

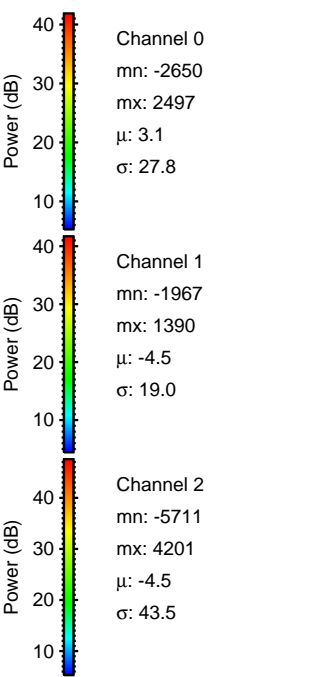
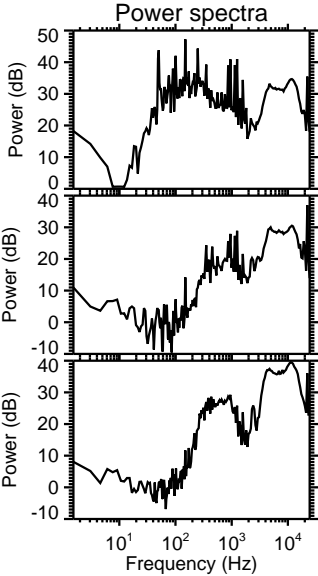
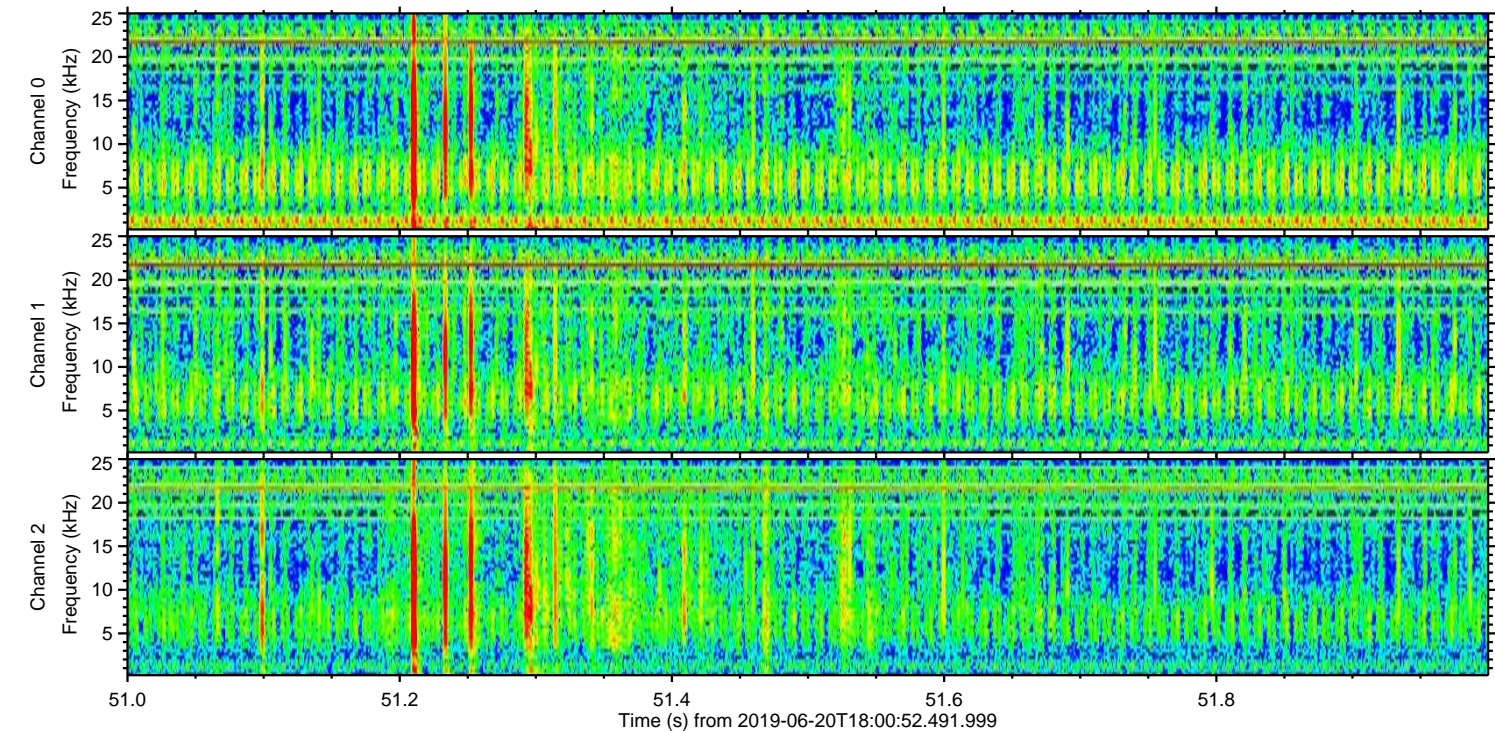
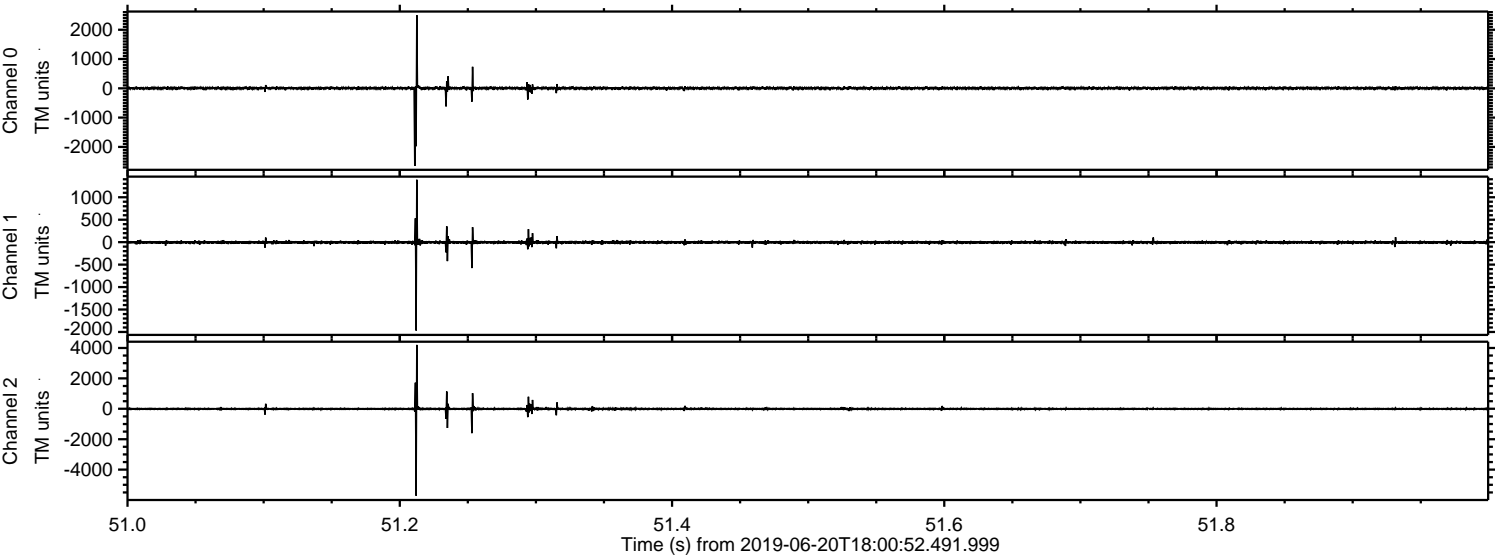

Processed Thu Jun 20 20:09:00 2019 by ELM ver.2012-10-06 from 001__elm20190620_180051__dat00.bin

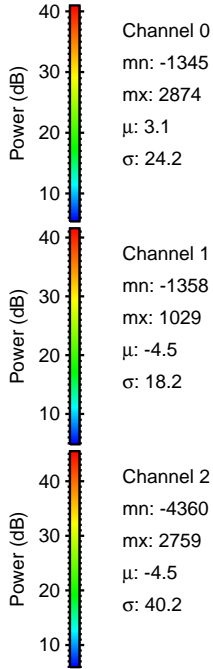
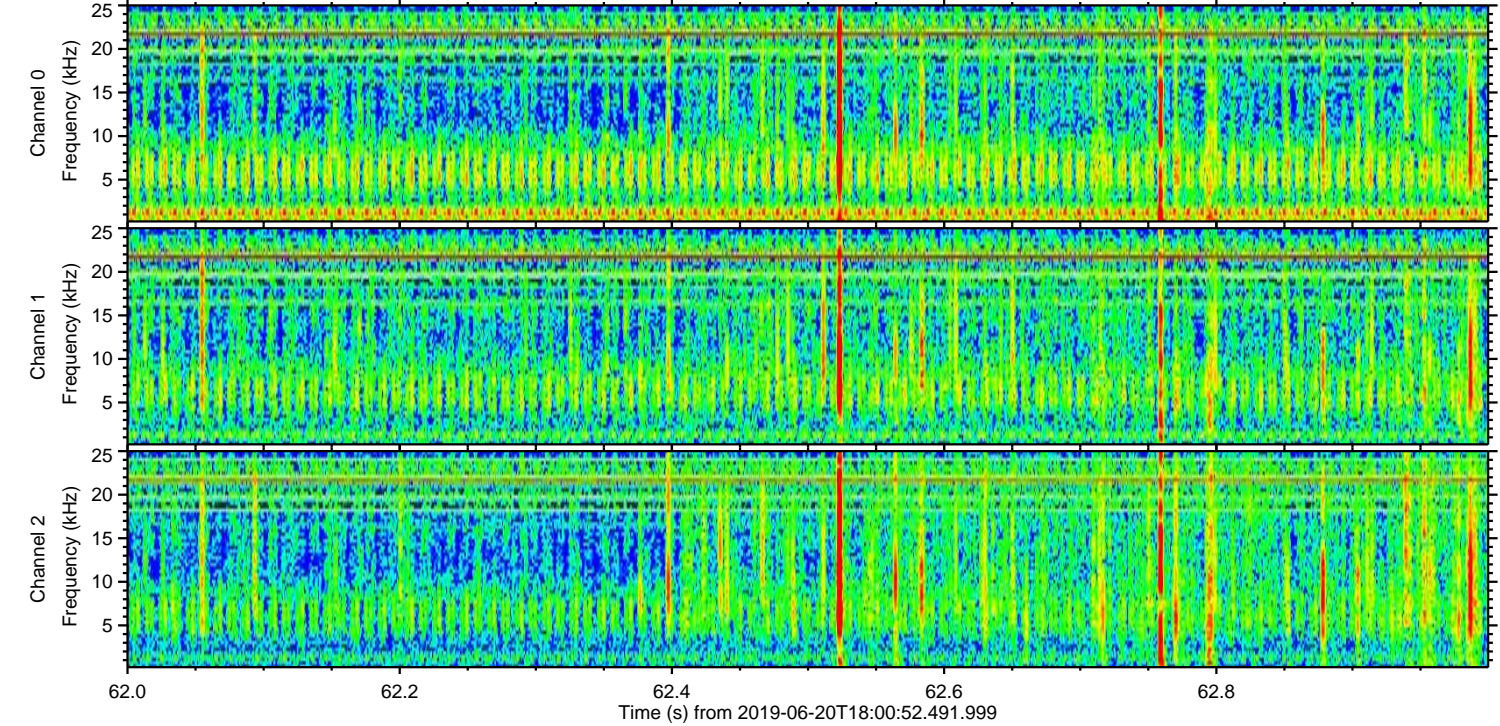
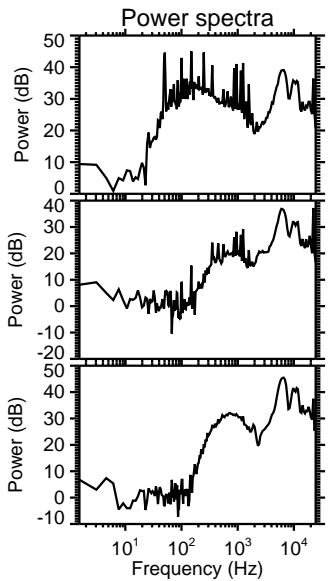
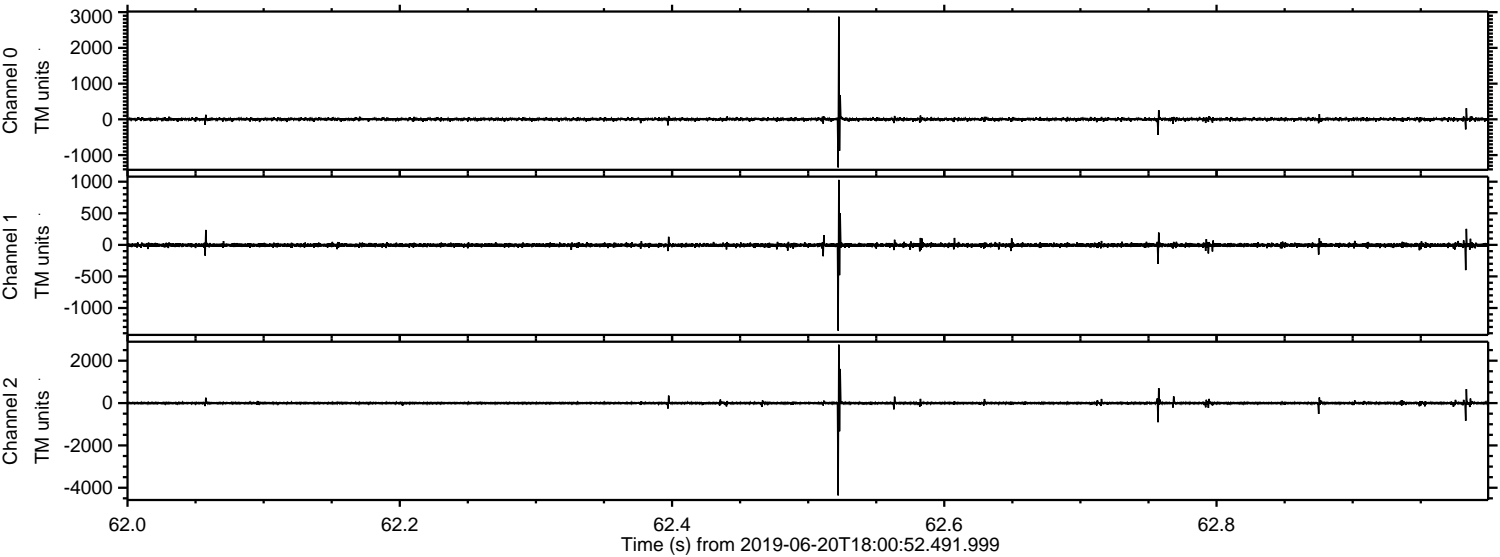

ELMAVAN 3D WAVEFORMS (Measured data sampled at 50 kHz) 51000 packets of 144 samples from 2019-06-20T18:00:52.491.999. Part 145/147

Processed Thu Jun 20 20:09:00 2019 by ELM ver.2012-10-06 from 001__elm20190620_180051__dat00.bin

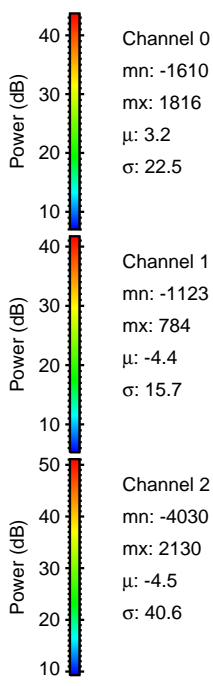
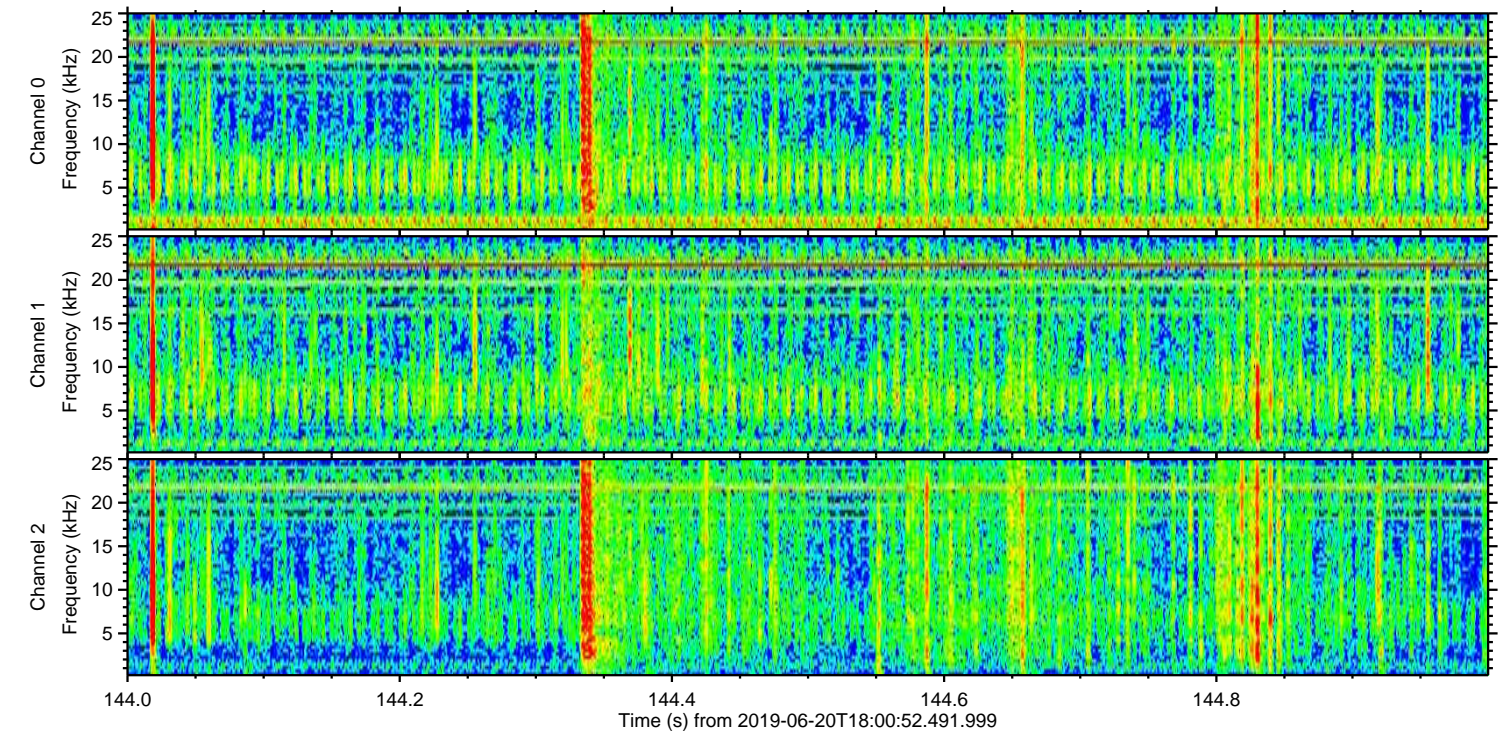
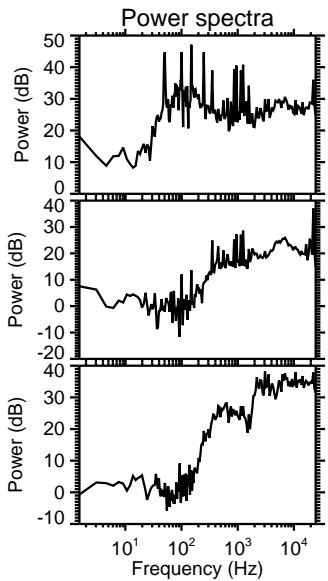
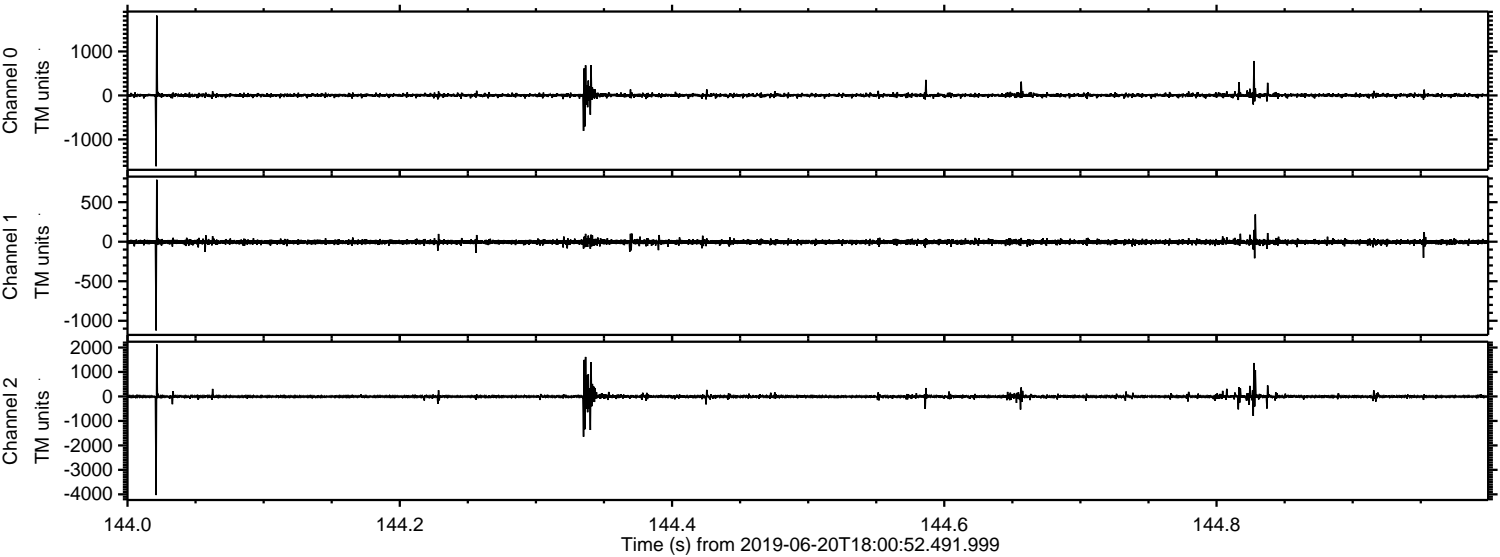

ELMAVAN 3D WAVEFORMS (Measured data sampled at 50 kHz) 51000 packets of 144 samples from 2019-06-20T18:00:52.491.999. Part 1/147

Processed Thu Jun 20 20:09:01 2019 by ELM ver.2012-10-06 from 001__elm20190620_180051__dat00.bin

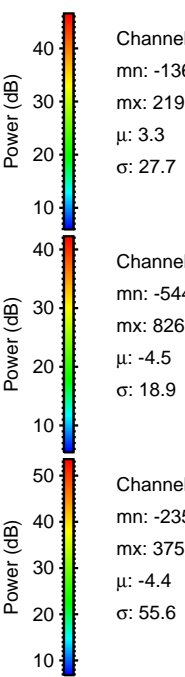
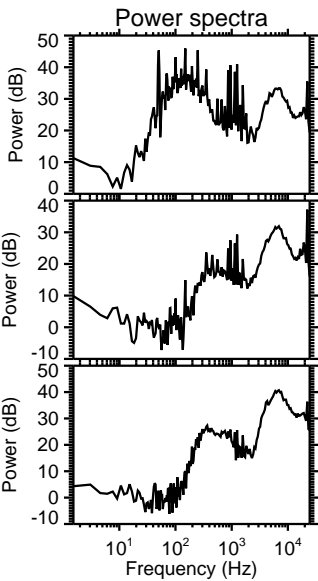
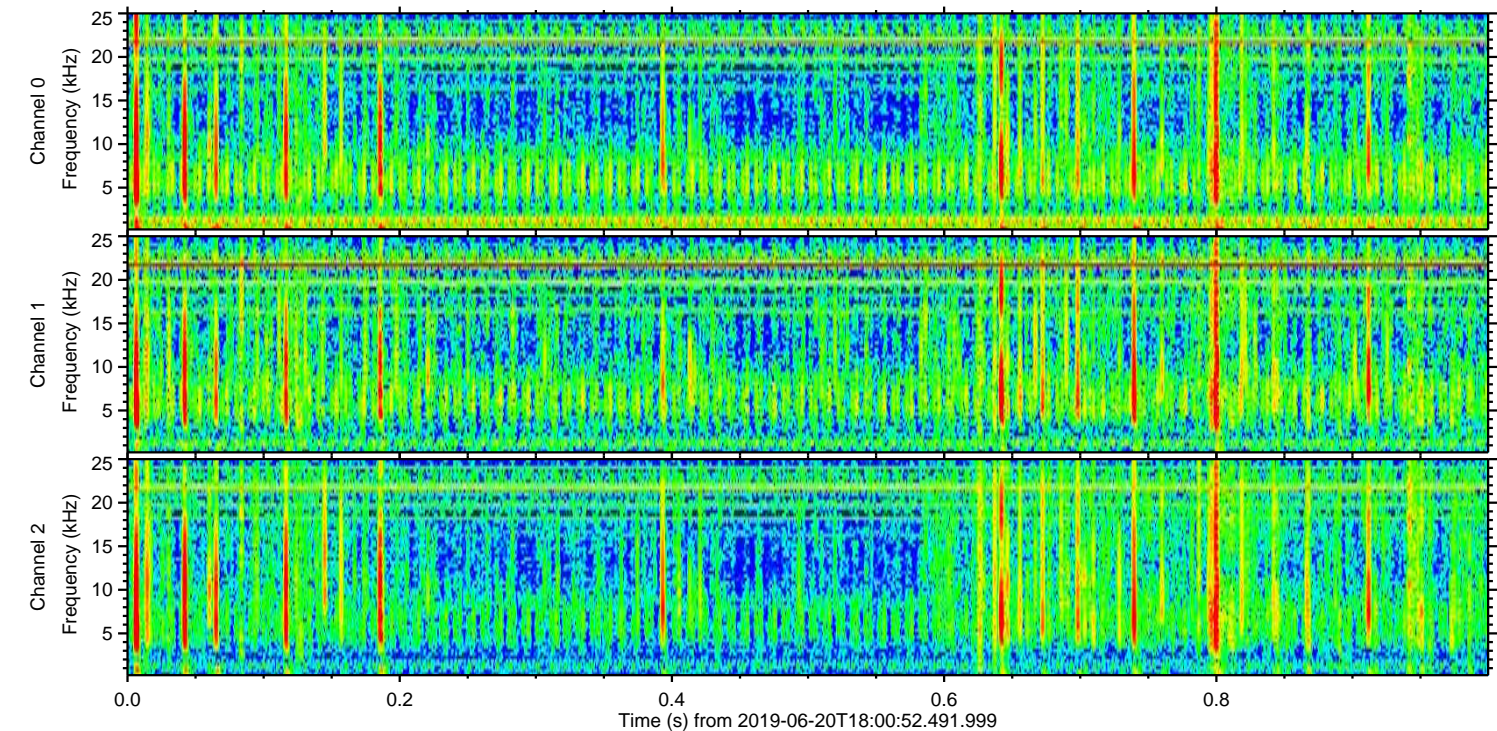
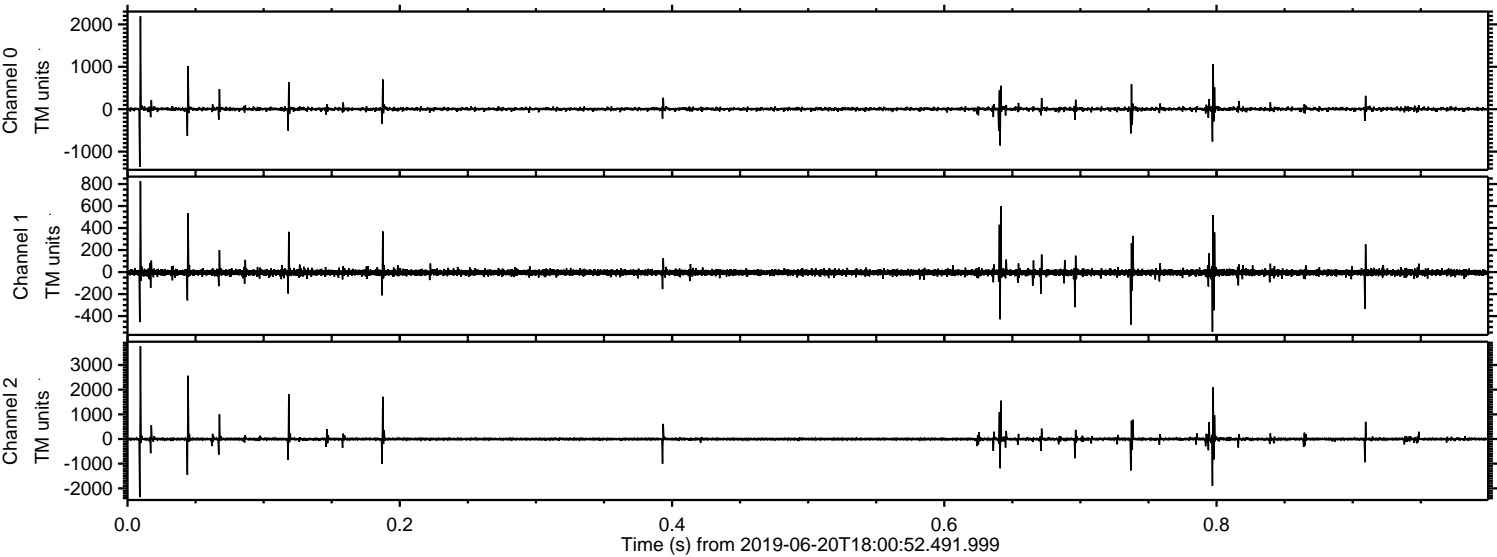

Channel 0
mn: -1362
mx: 2193
 μ : 3.3
 σ : 27.7

Channel 1
mn: -544
mx: 826
 μ : -4.5
 σ : 18.9

Channel 2
mn: -2355
mx: 3755
 μ : -4.4
 σ : 55.6

Processed Thu Jun 20 20:09:02 2019 by ELM ver.2012-10-06 from 001__elm20190620_180051__dat00.bin

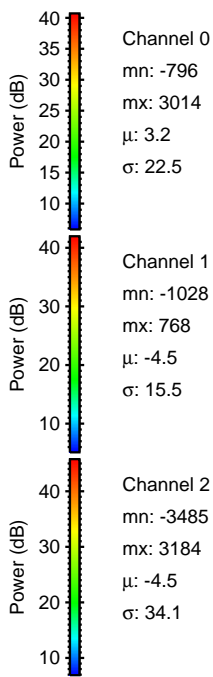
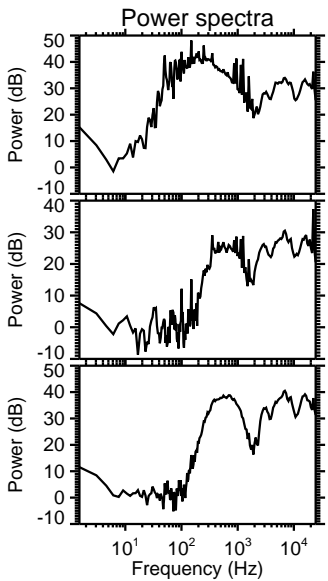
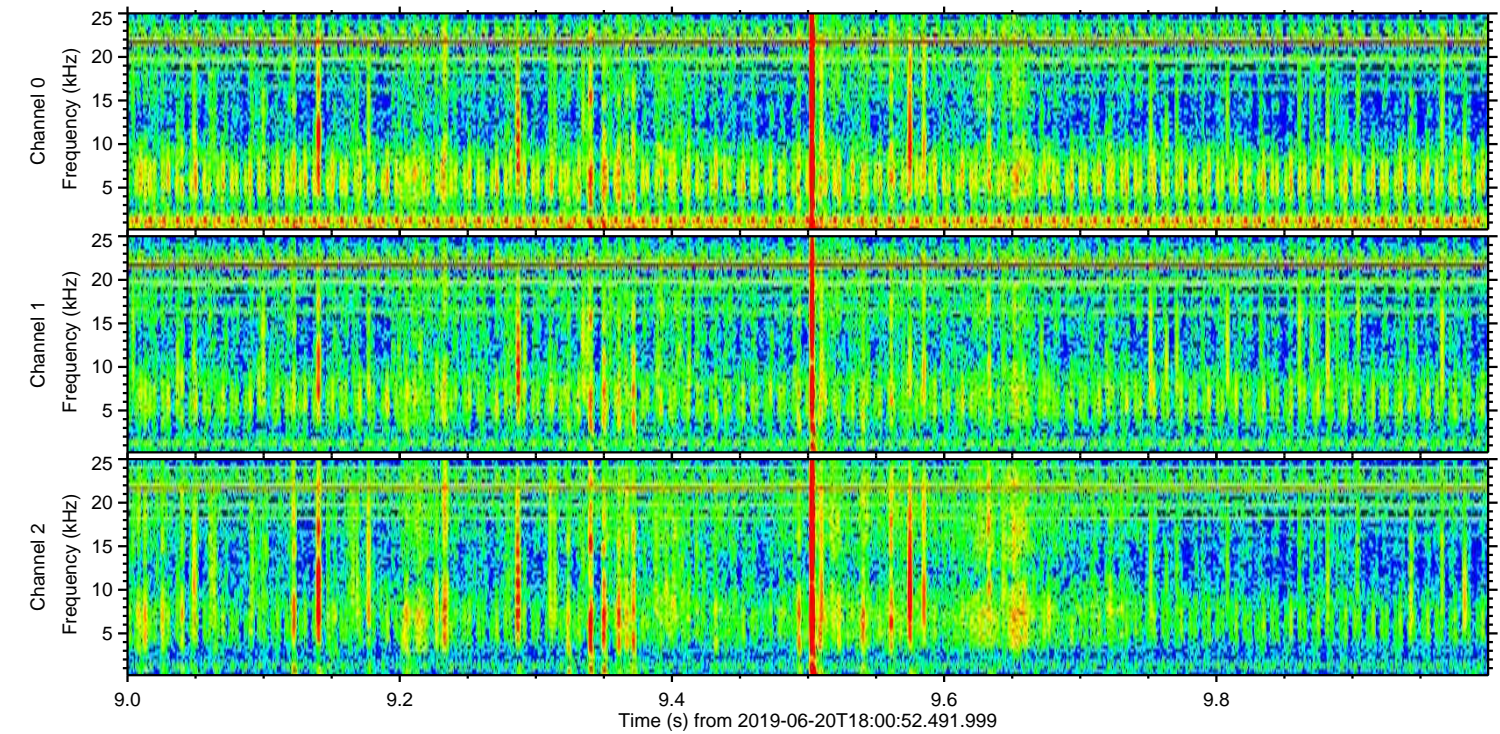
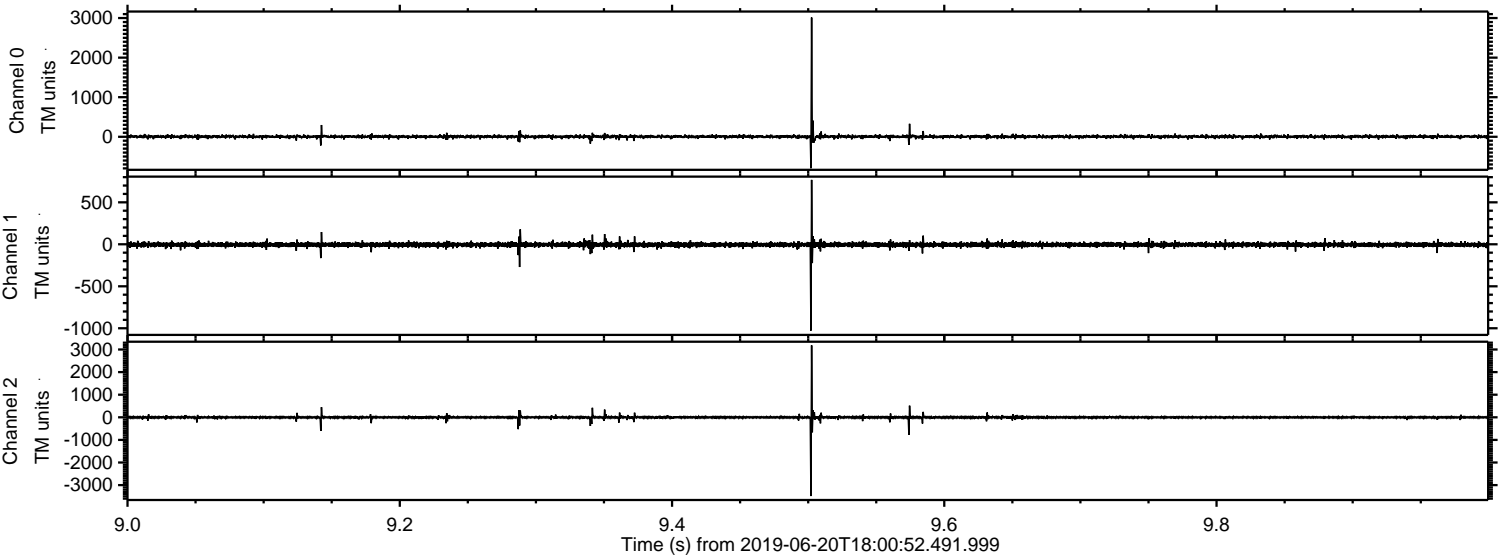

Processed Thu Jun 20 20:09:02 2019 by ELM ver.2012-10-06 from 001__elm20190620_180051__dat00.bin

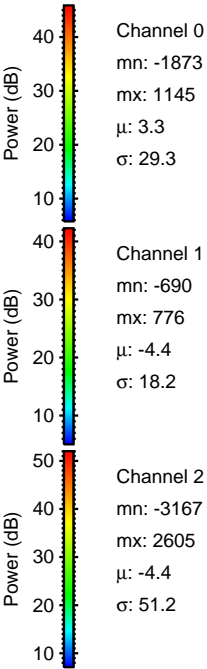
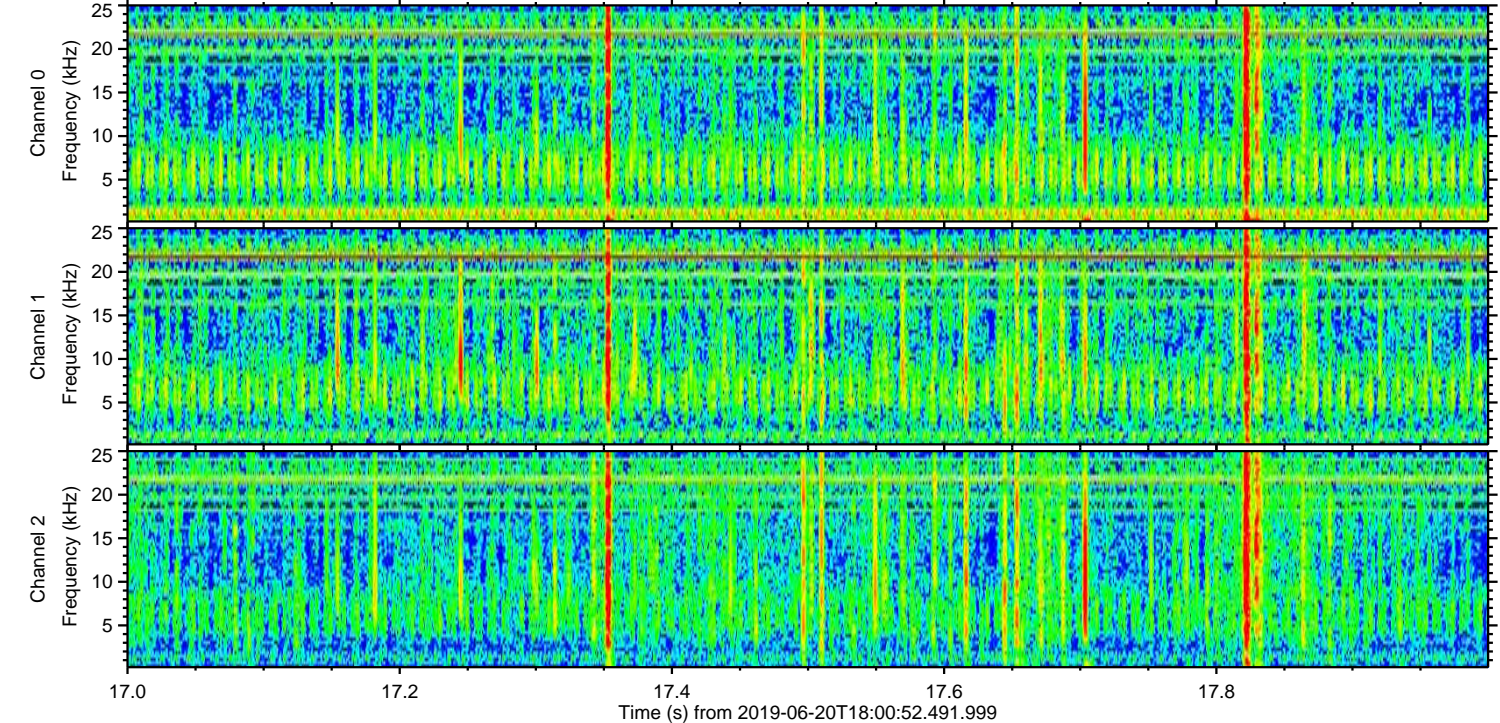
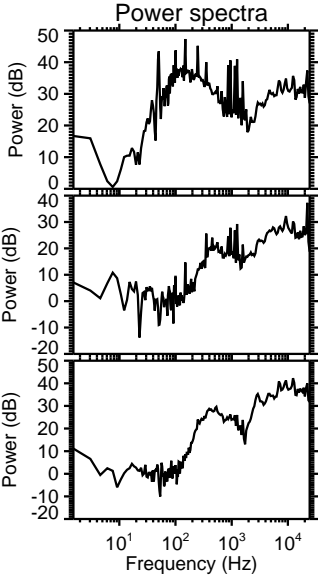
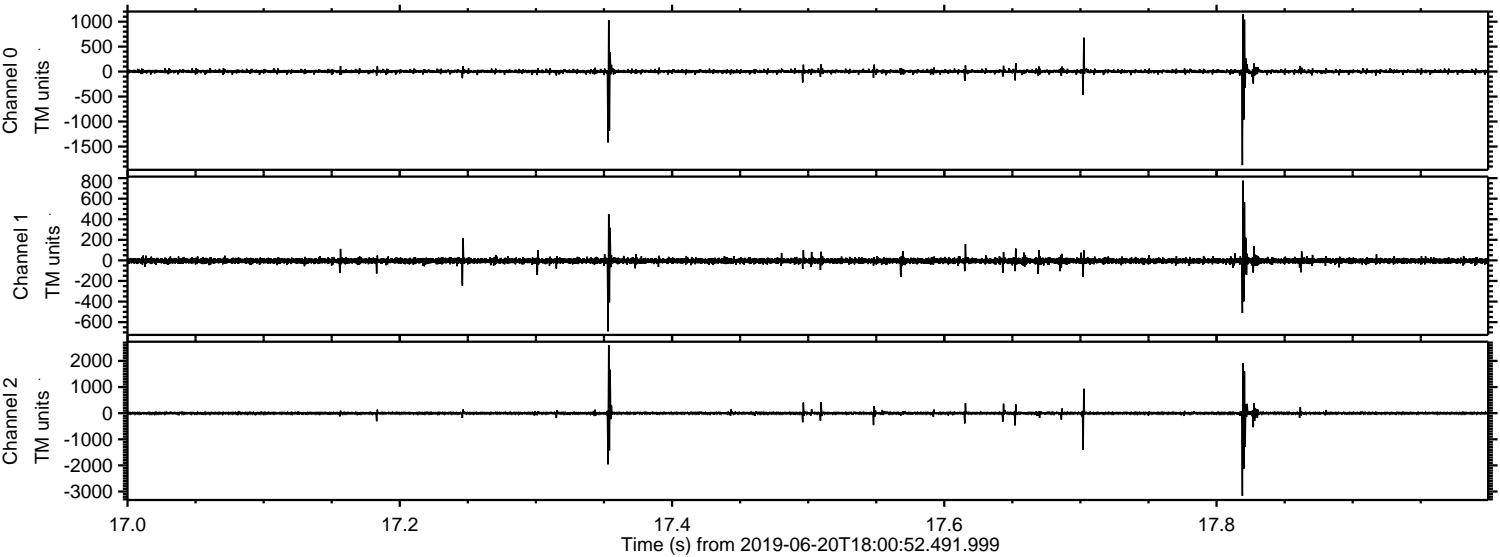

Processed Thu Jun 20 20:09:03 2019 by ELM ver.2012-10-06 from 001__elm20190620_180051__dat00.bin

