

ELMAVAN 3D WAVEFORMS (Measured data sampled at 50 kHz) 51000 packets of 144 samples from 2019-06-18T14:48:49.889.999.

Processed Tue Jun 18 16:56:41 2019 by ELM ver.2012-10-06 from 001__elm20190618_144848__dat00.bin

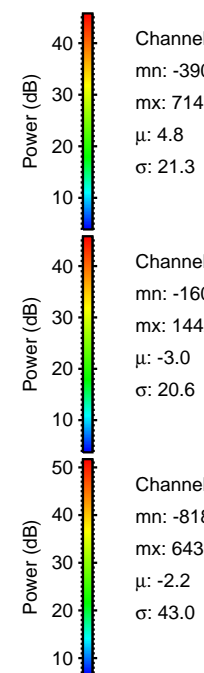

Processed Tue Jun 18 16:56:50 2019 by ELM ver.2012-10-06 from 001__elm20190618_144848__dat00.bin

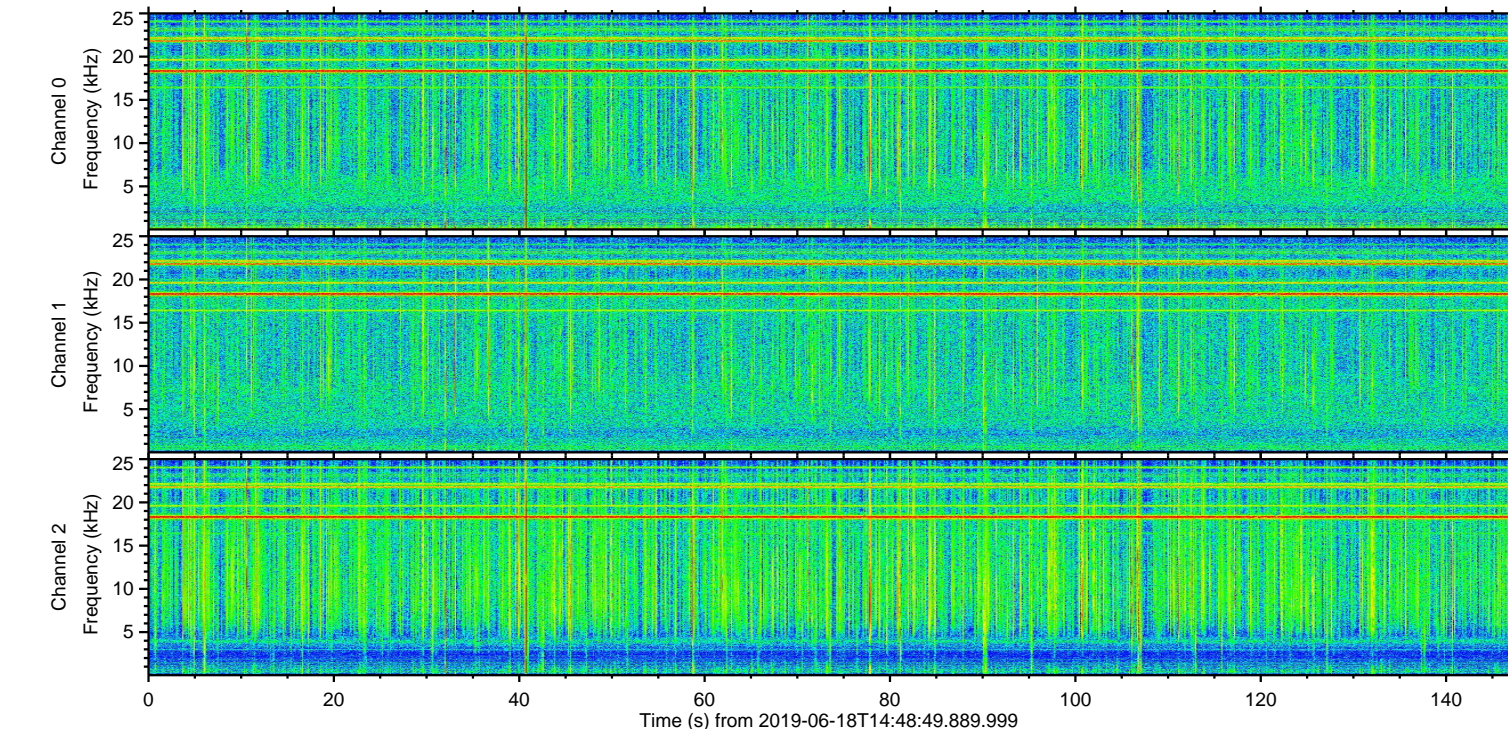
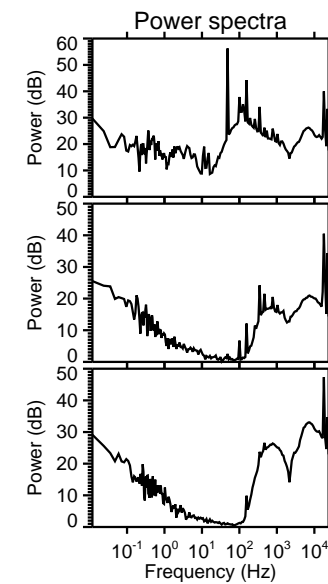
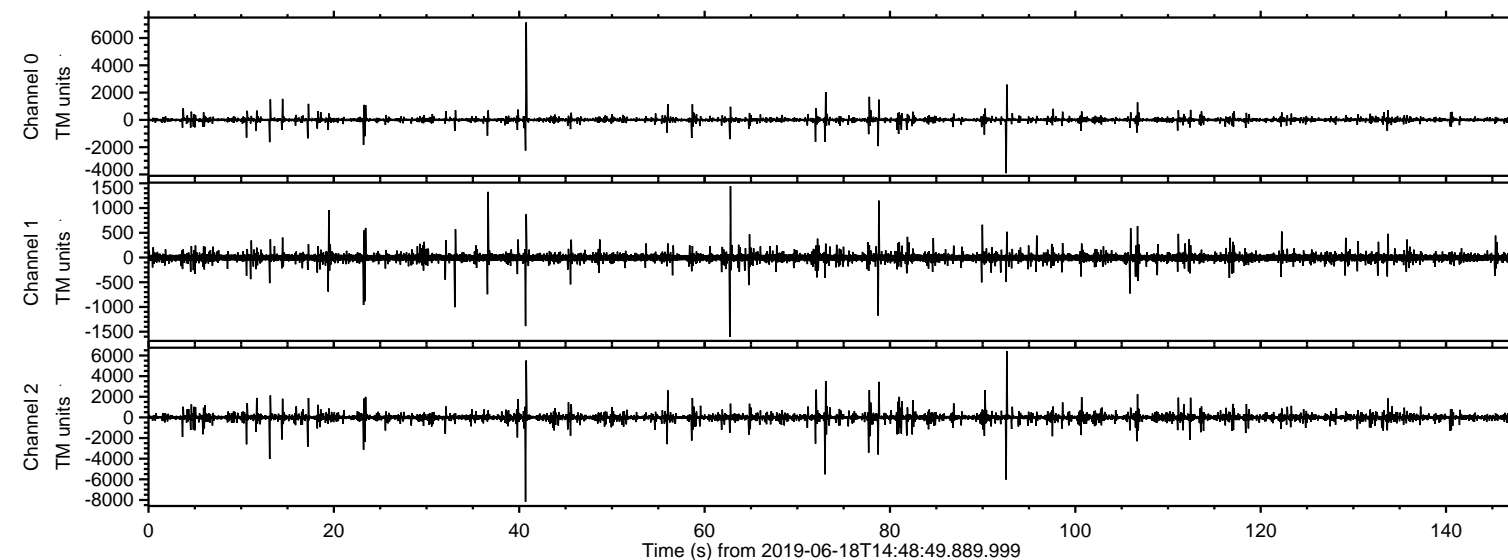
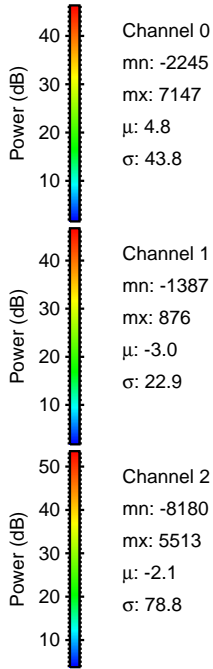
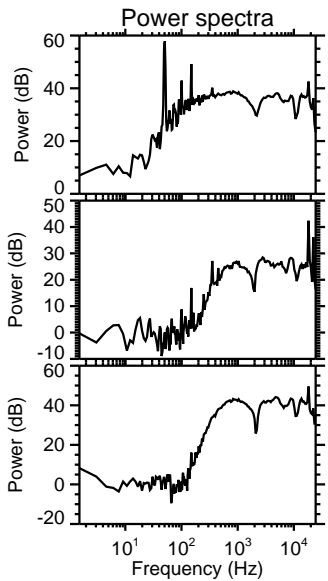
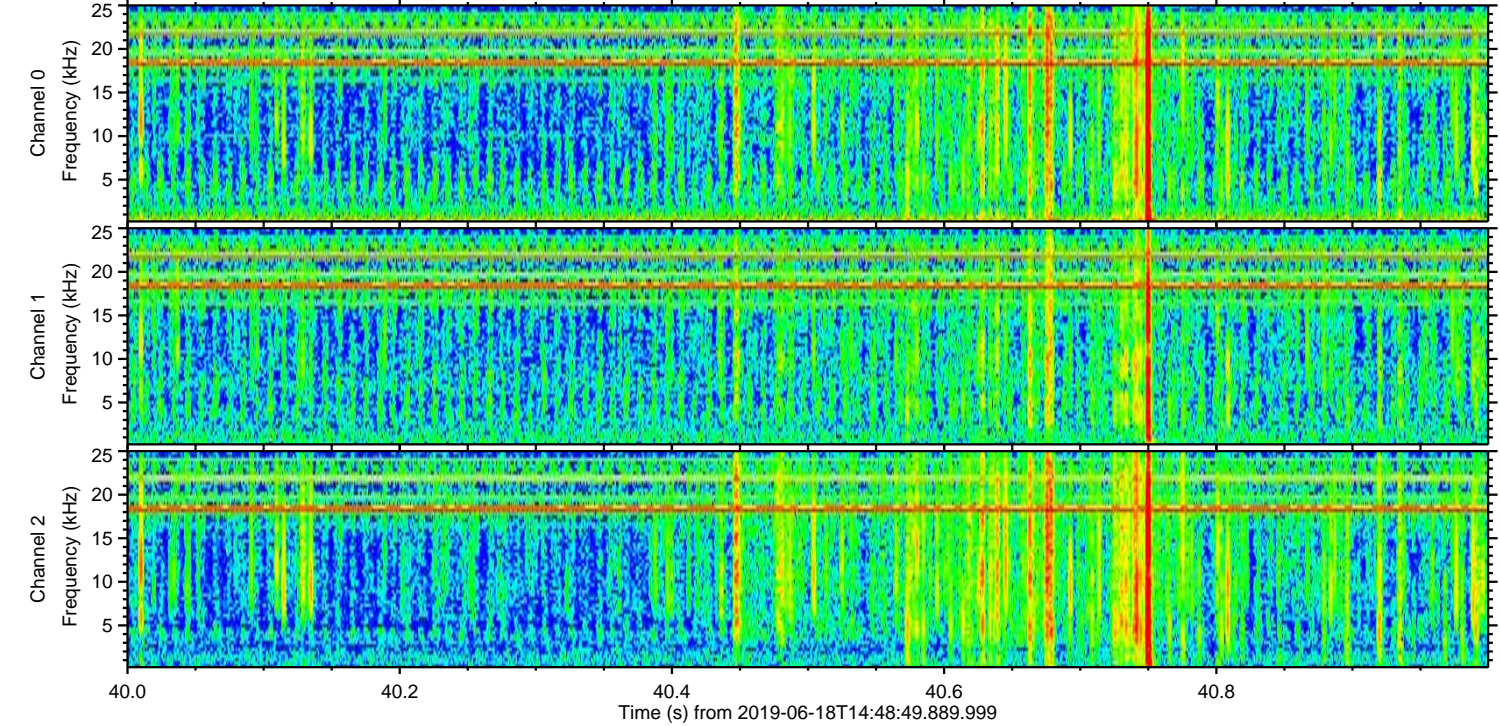
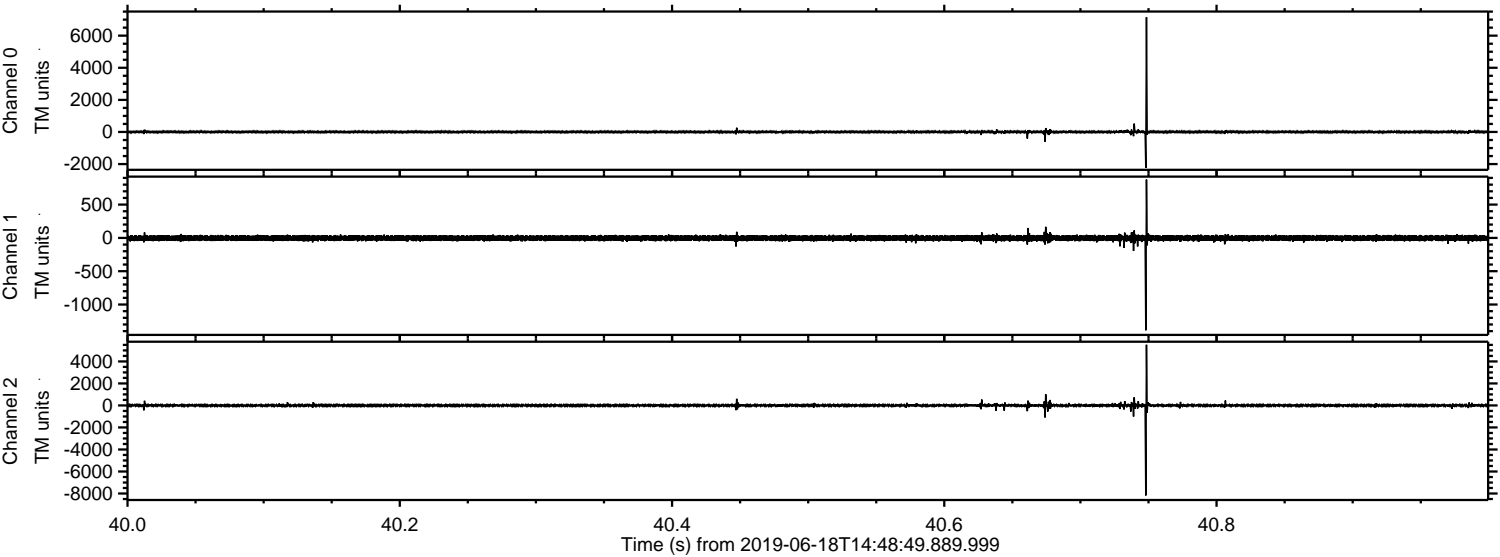

Processed Tue Jun 18 16:56:51 2019 by ELM ver.2012-10-06 from 001__elm20190618_144848__dat00.bin

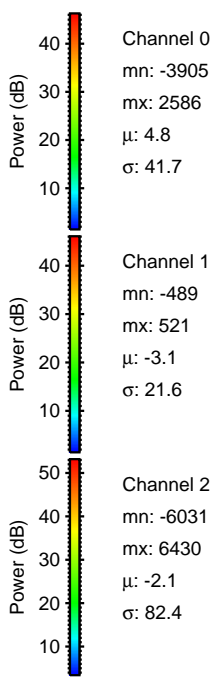
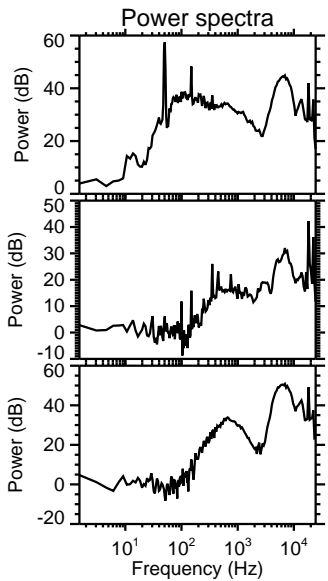
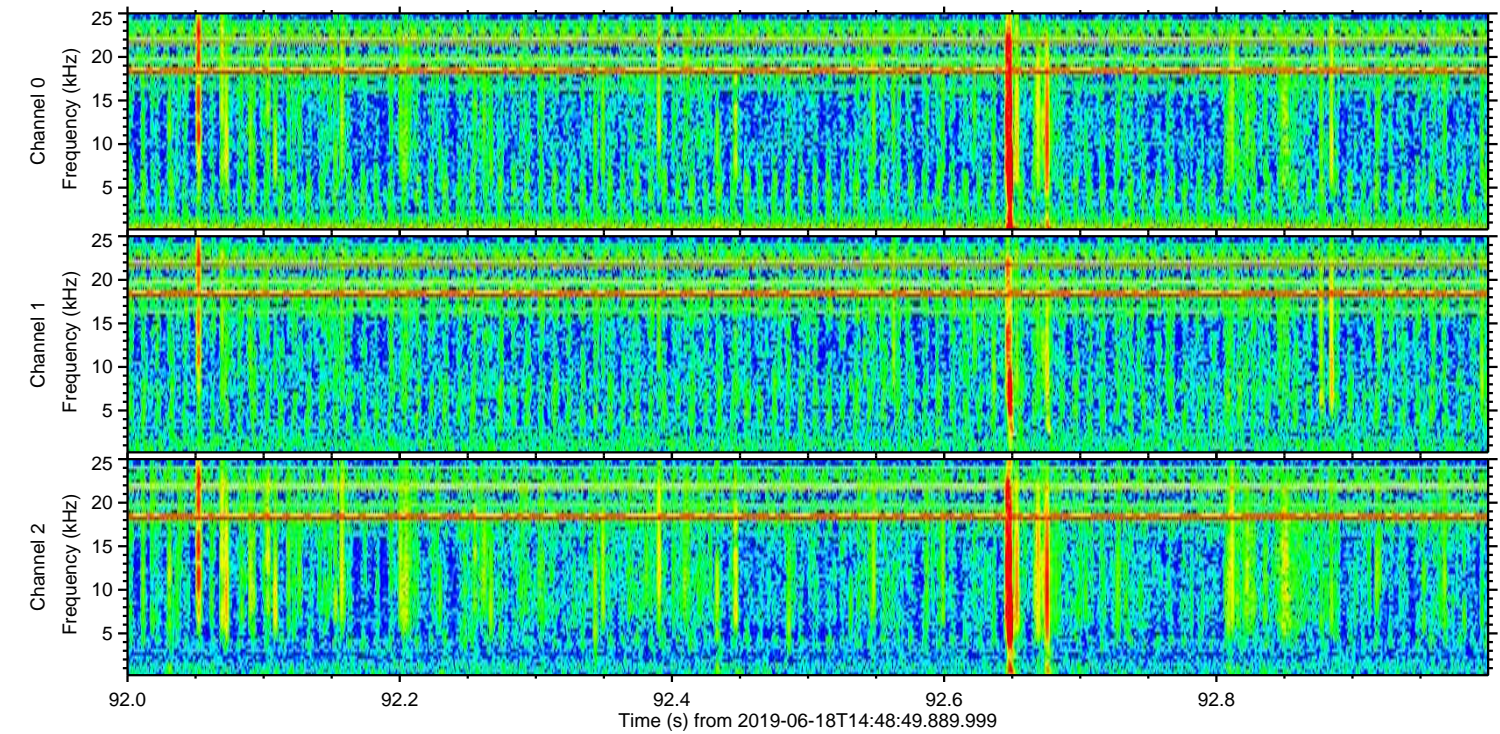
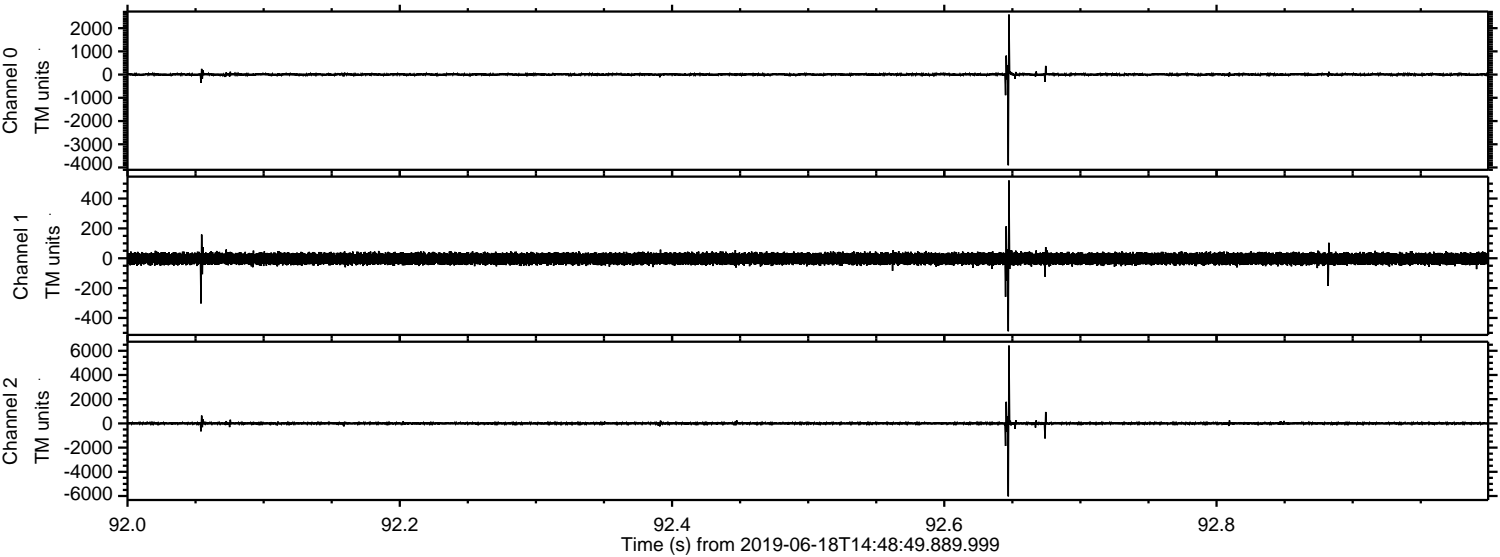

Processed Tue Jun 18 16:56:51 2019 by ELM ver.2012-10-06 from 001__elm20190618_144848__dat00.bin

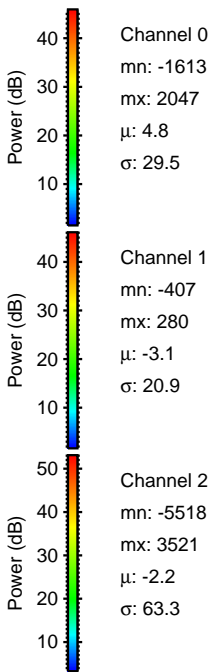
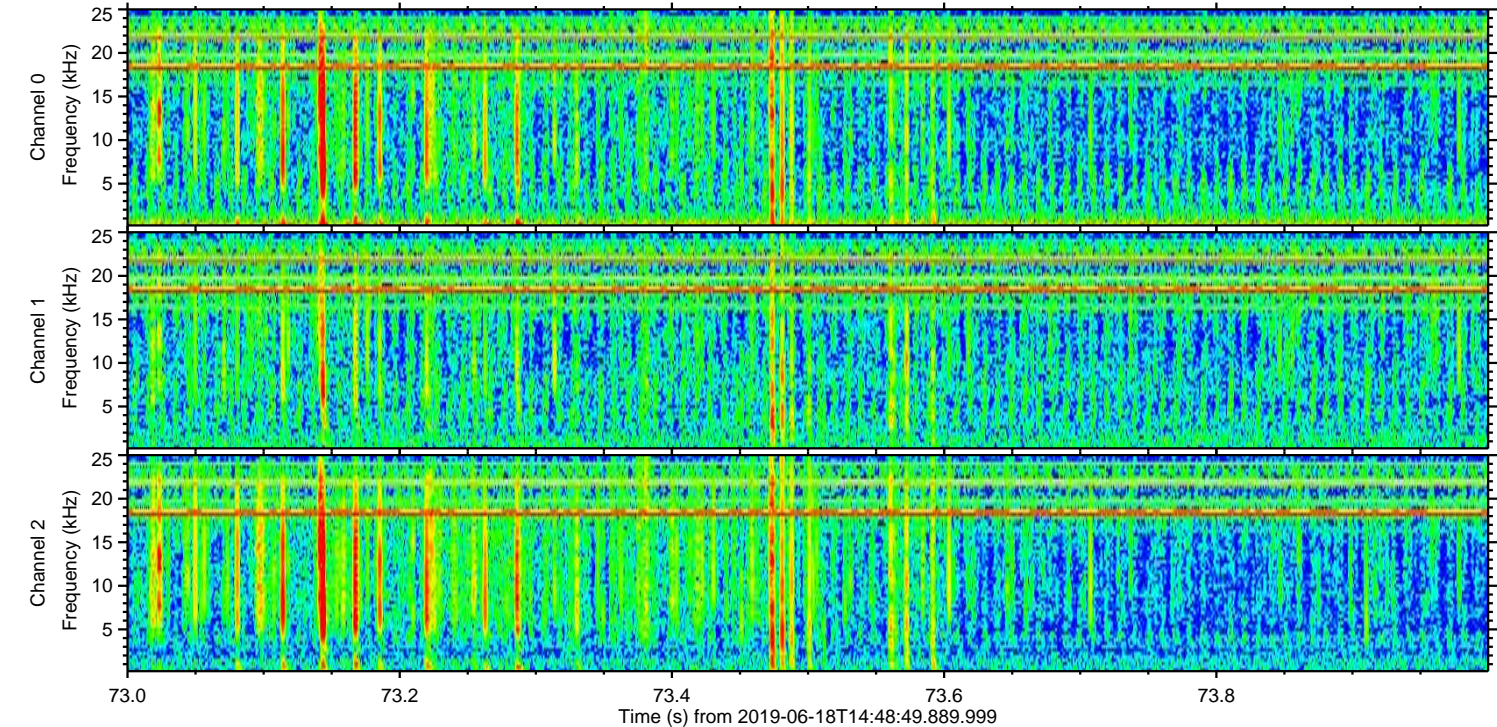
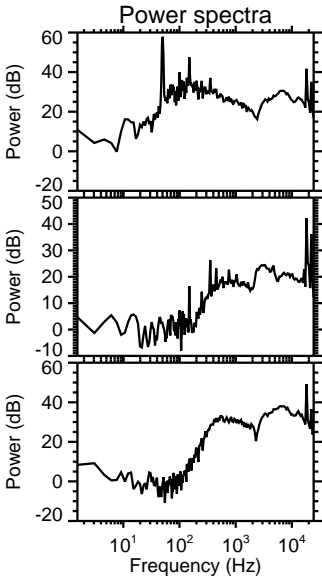
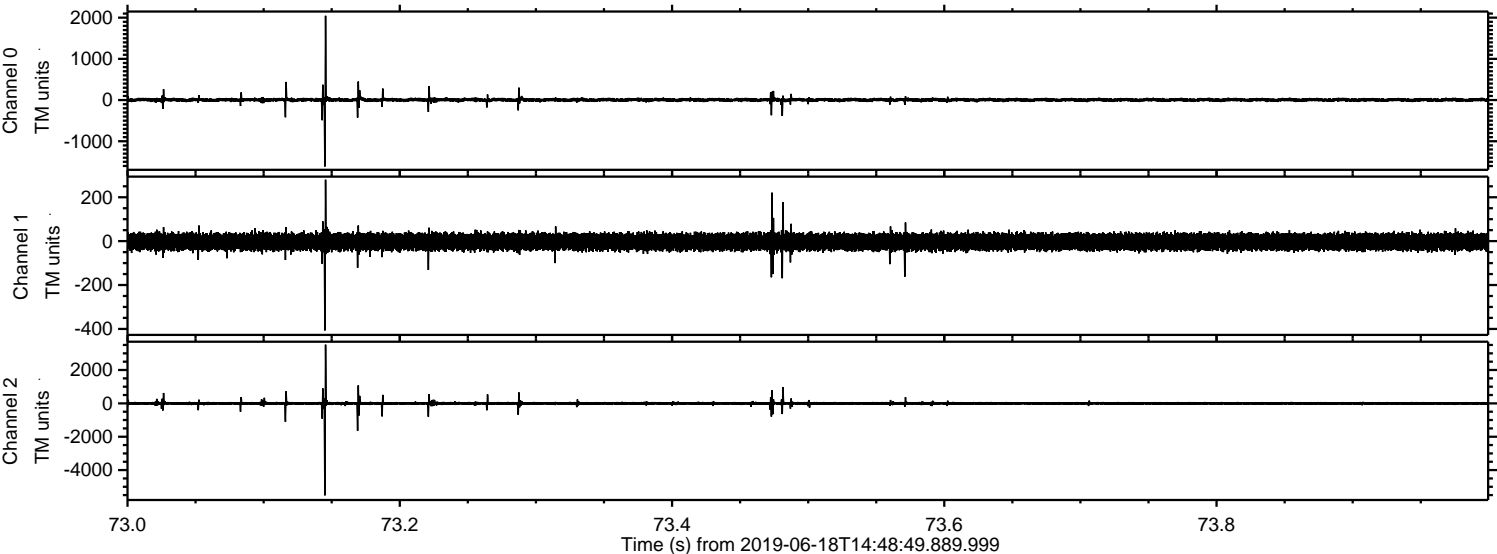

ELMAVAN 3D WAVEFORMS (Measured data sampled at 50 kHz) 51000 packets of 144 samples from 2019-06-18T14:48:49.889.999. Part 14/147

Processed Tue Jun 18 16:56:52 2019 by ELM ver.2012-10-06 from 001__elm20190618_144848__dat00.bin

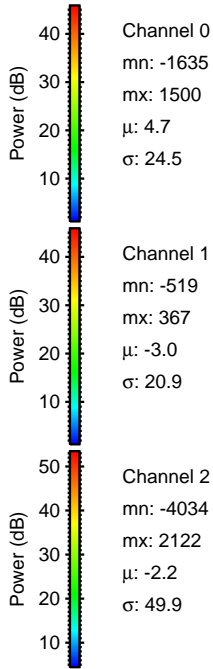
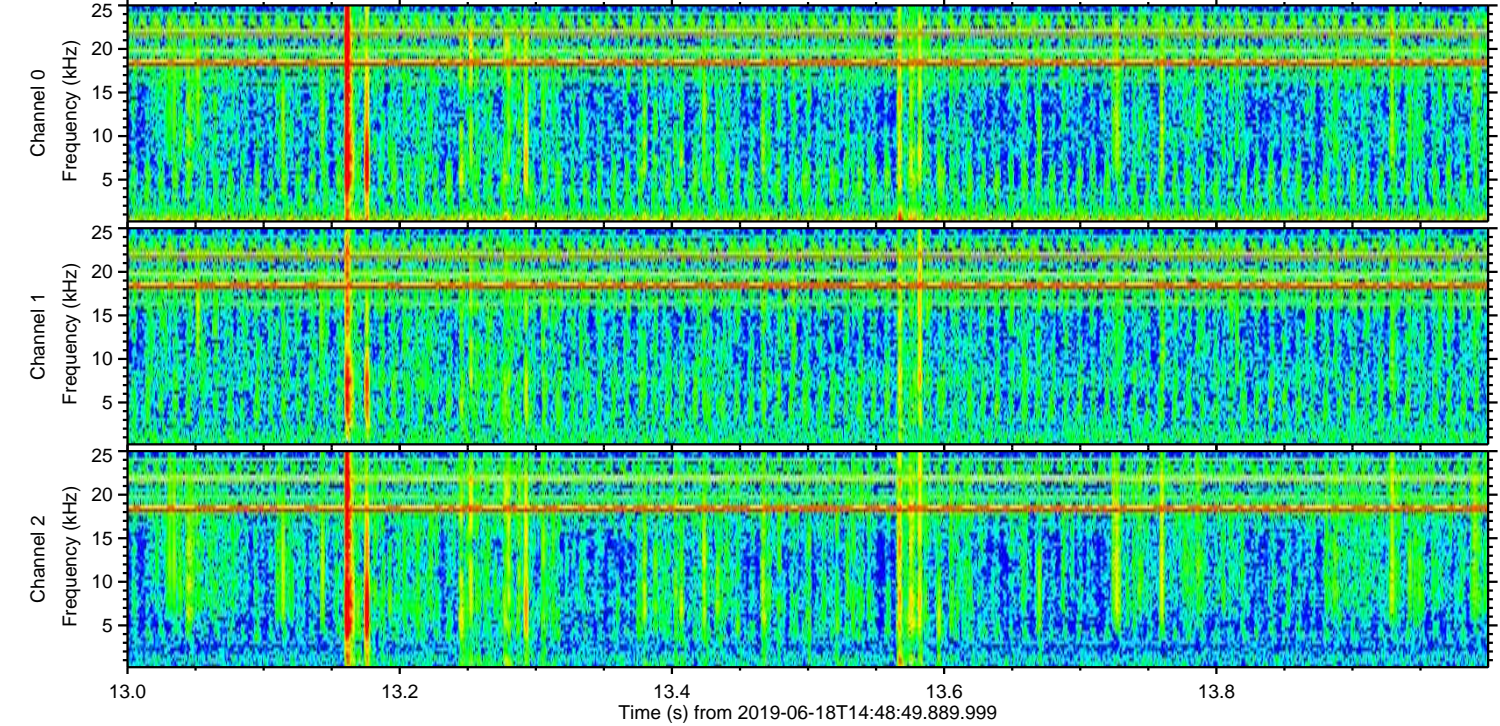
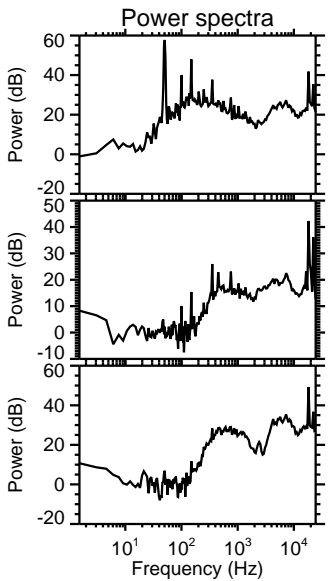
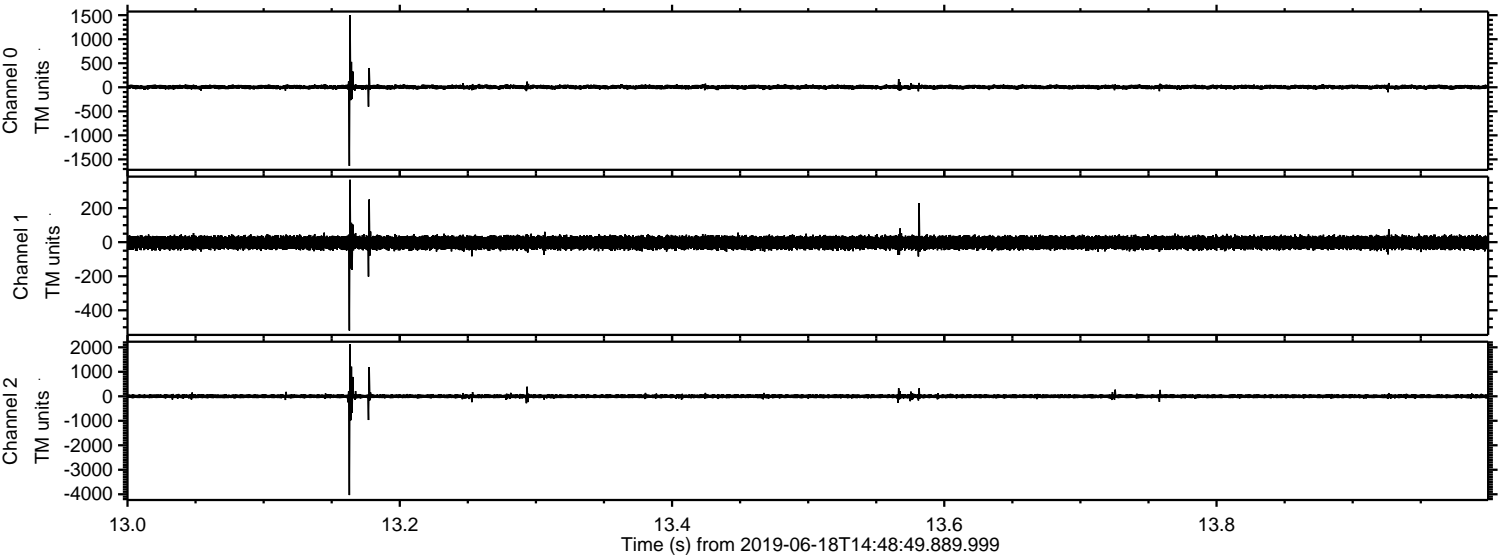

Processed Tue Jun 18 16:56:53 2019 by ELM ver.2012-10-06 from 001__elm20190618_144848__dat00.bin

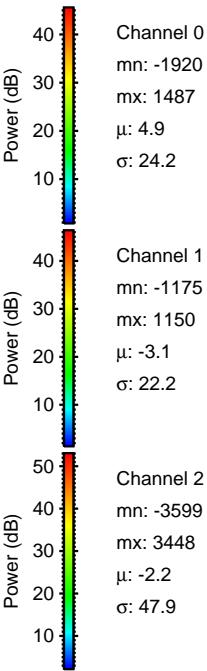
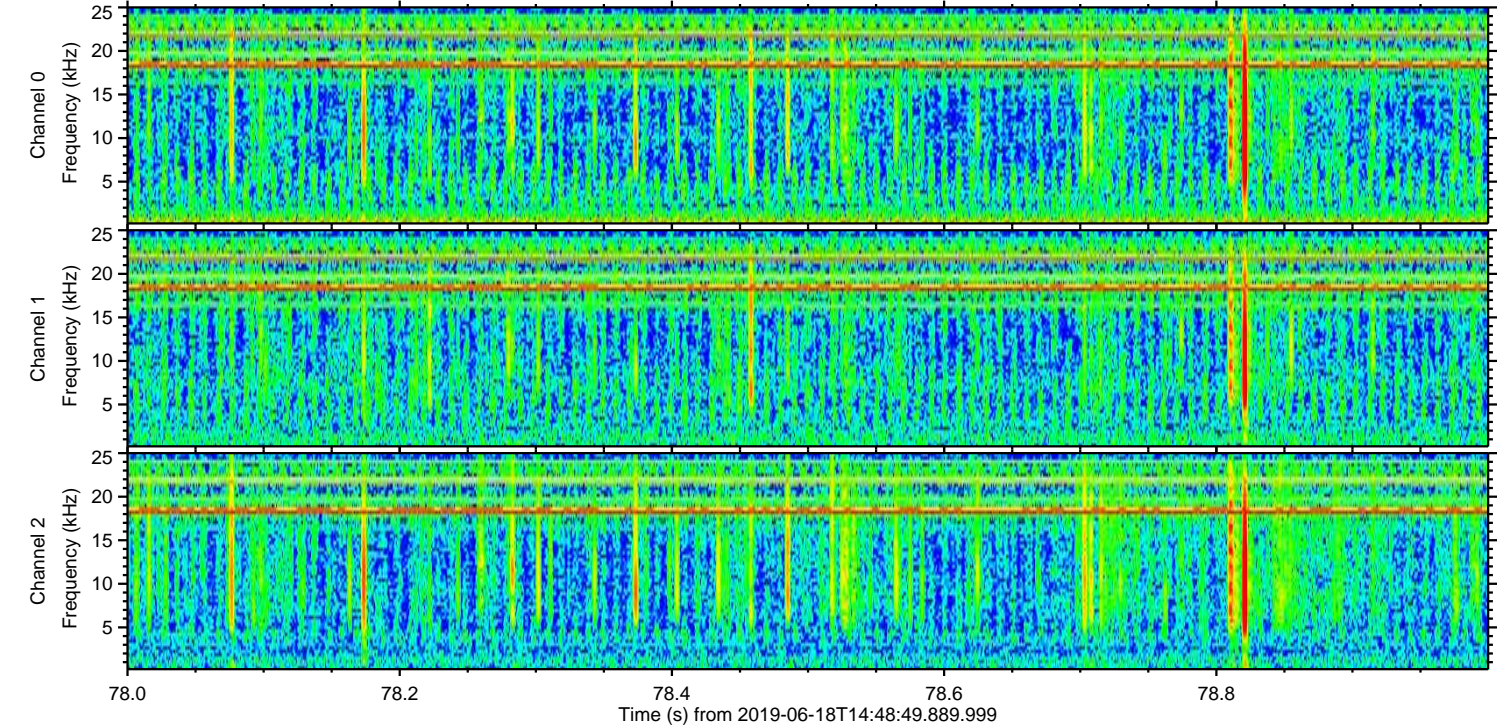
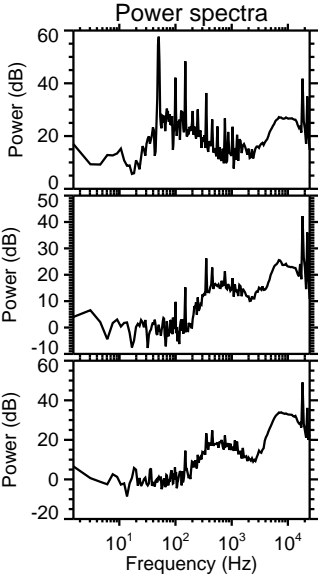
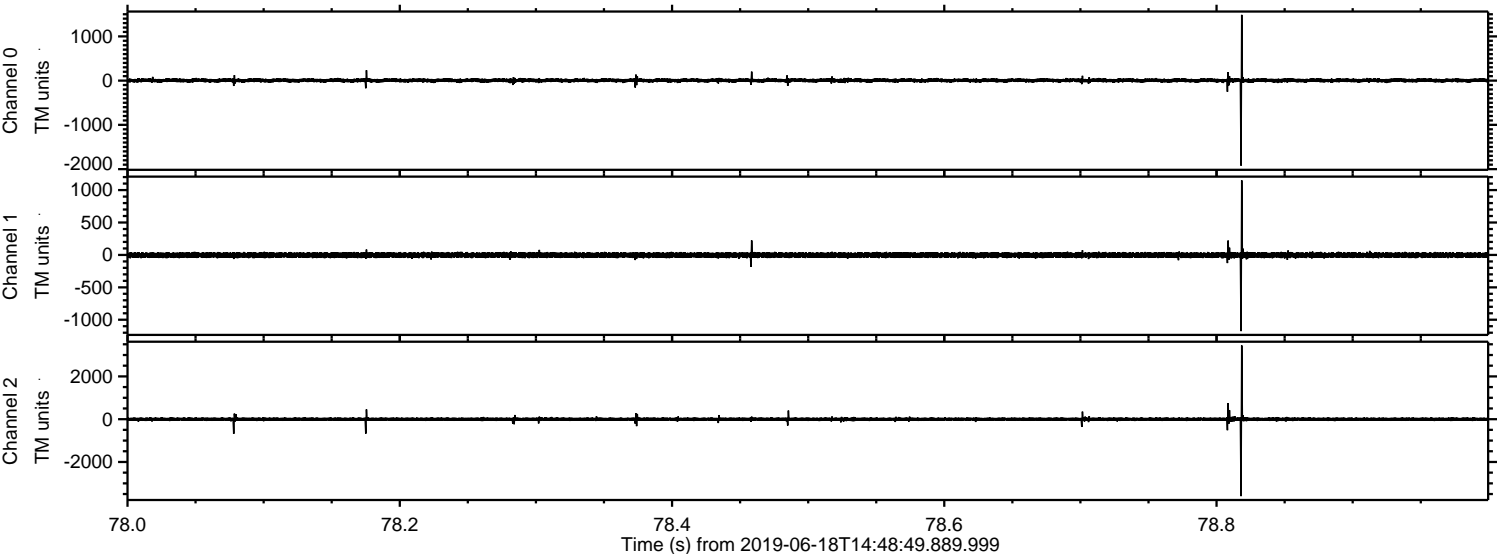

Processed Tue Jun 18 16:56:53 2019 by ELM ver.2012-10-06 from 001__elm20190618_144848__dat00.bin

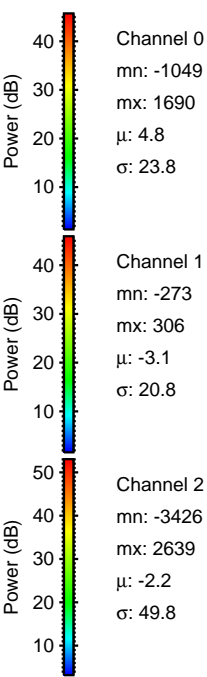
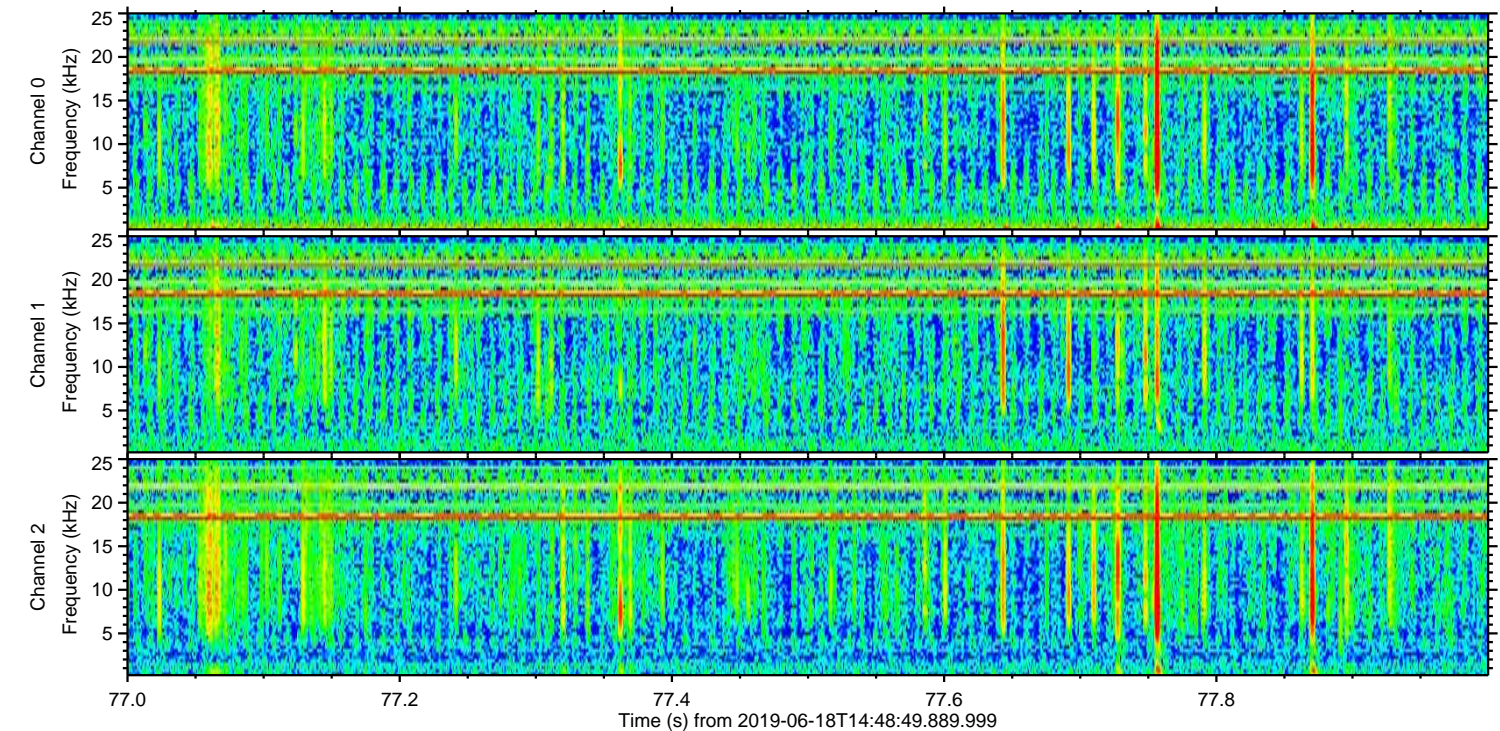
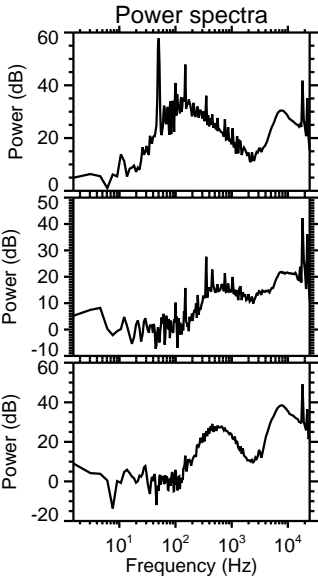
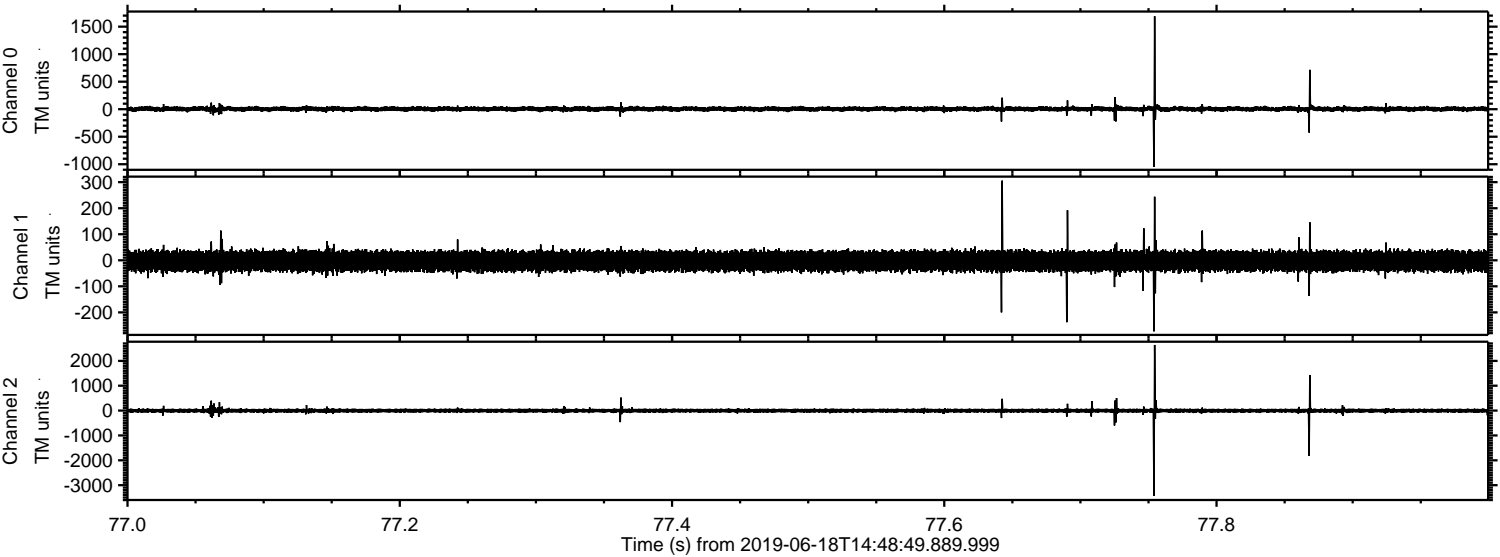

ELMAVAN 3D WAVEFORMS (Measured data sampled at 50 kHz) 51000 packets of 144 samples from 2019-06-18T14:48:49.889.999. Part 24/147

Processed Tue Jun 18 16:56:54 2019 by ELM ver.2012-10-06 from 001__elm20190618_144848__dat00.bin

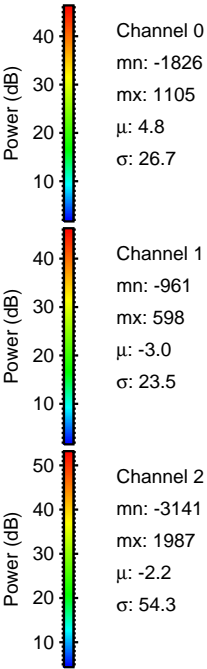
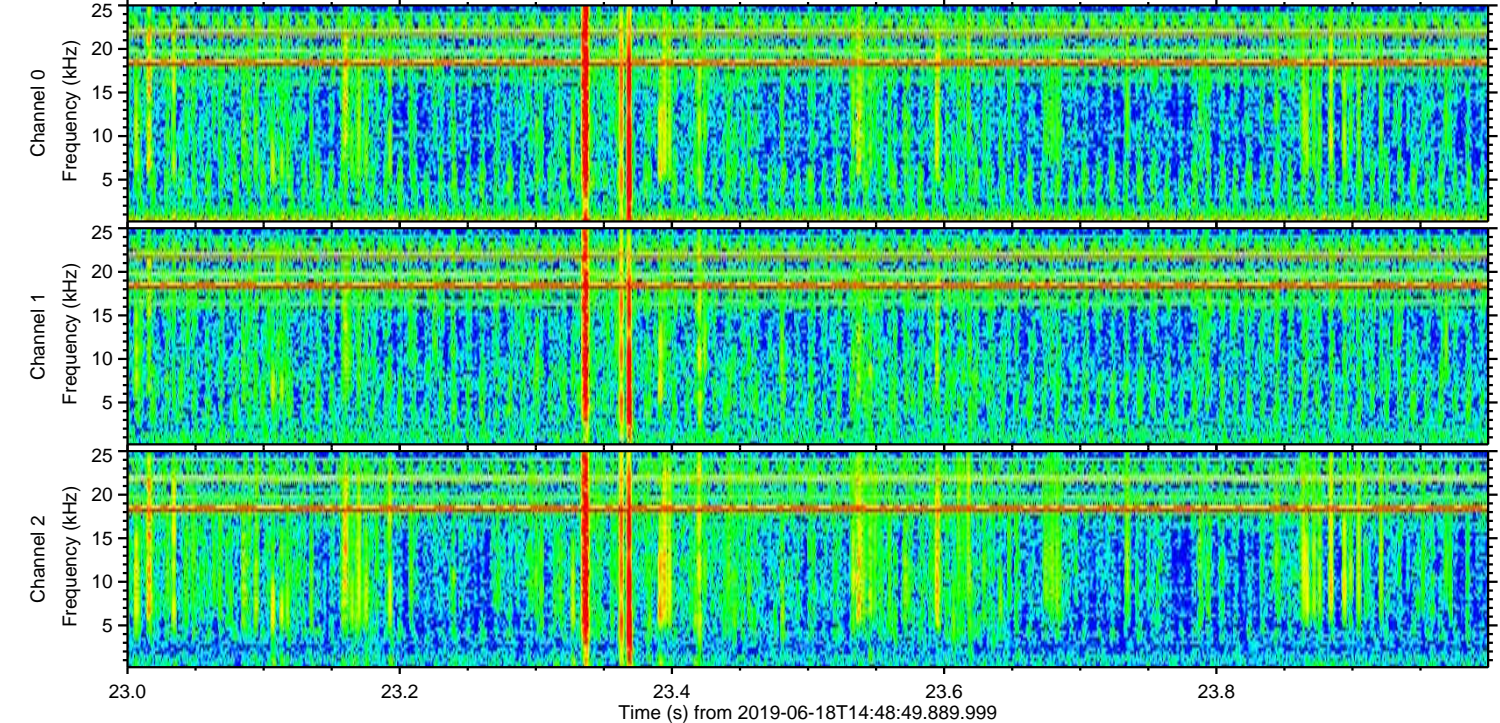
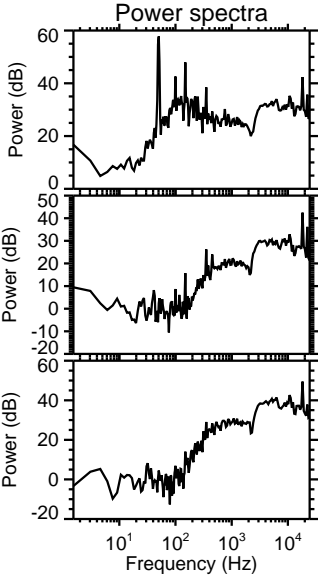
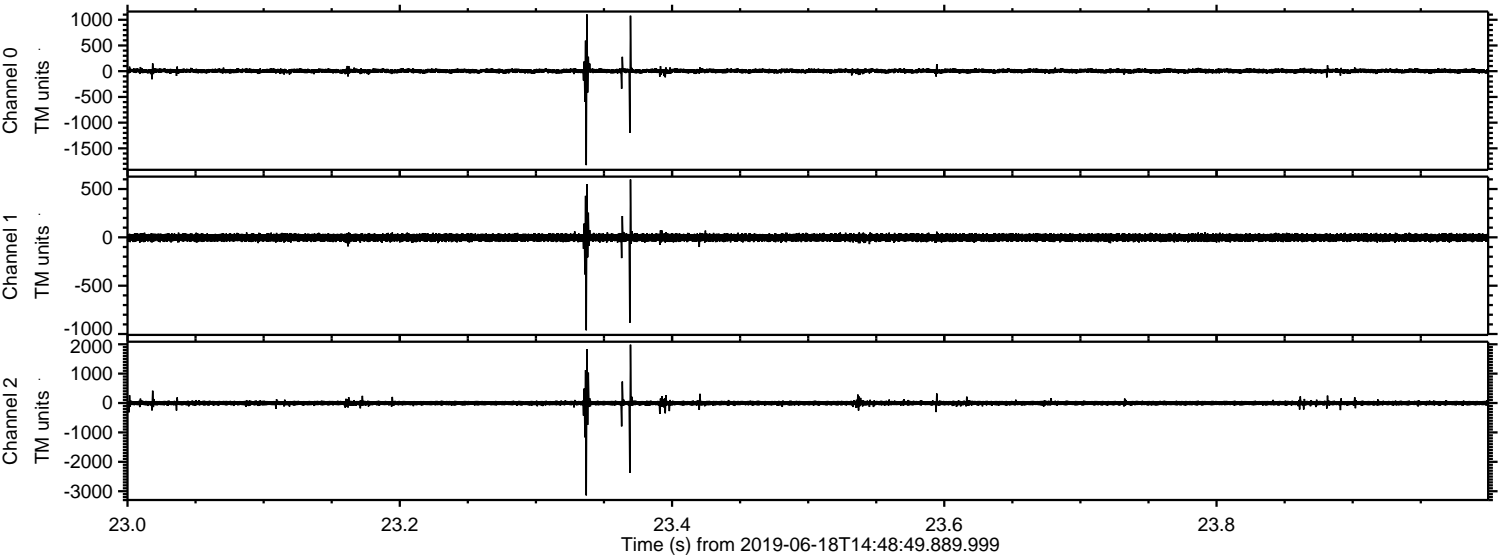

Processed Tue Jun 18 16:56:55 2019 by ELM ver.2012-10-06 from 001__elm20190618_144848__dat00.bin

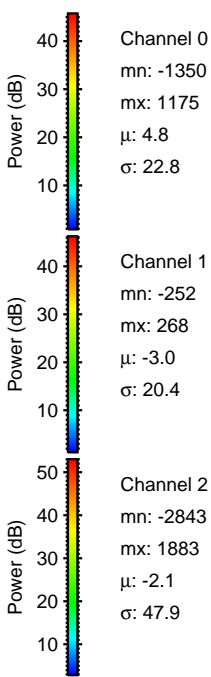
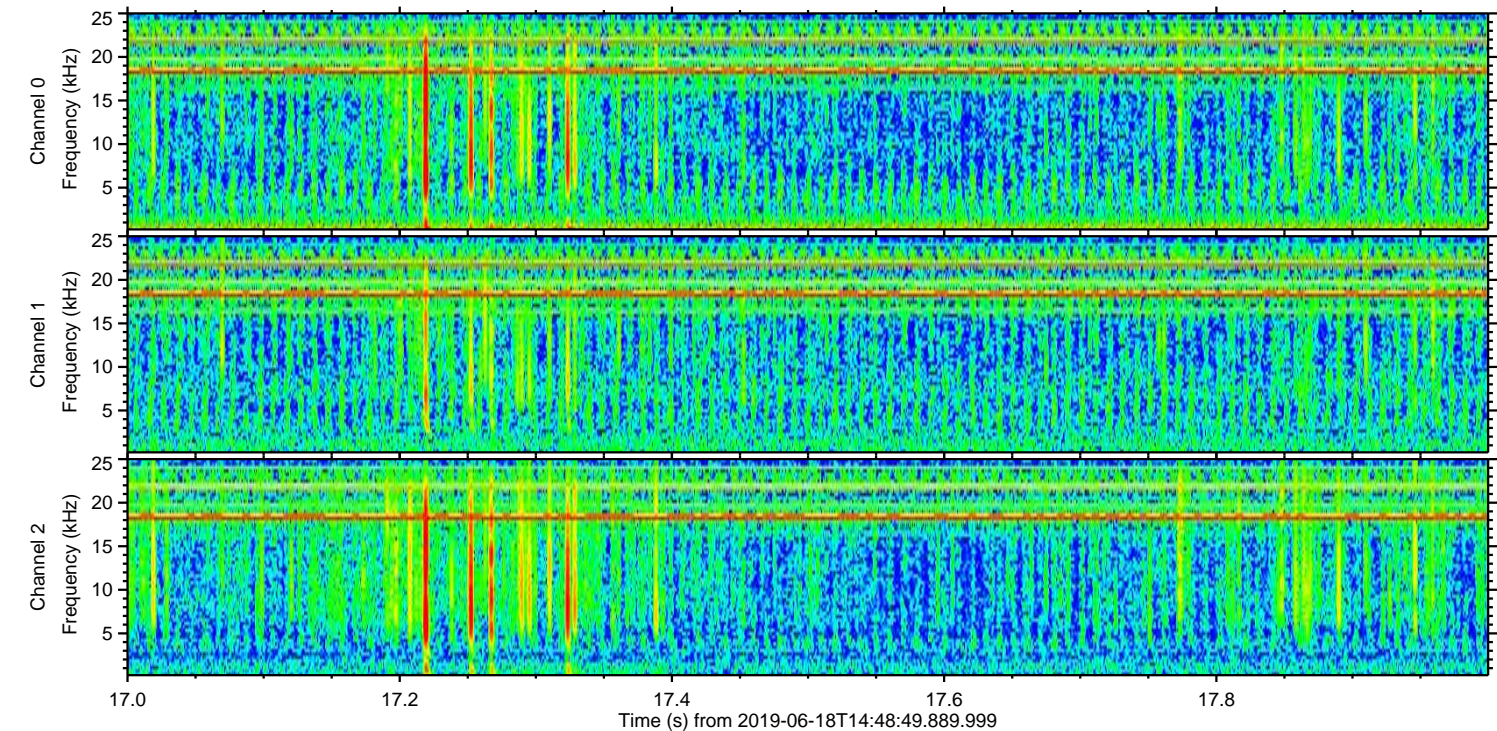
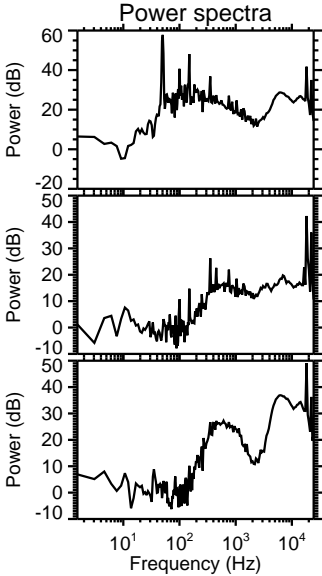
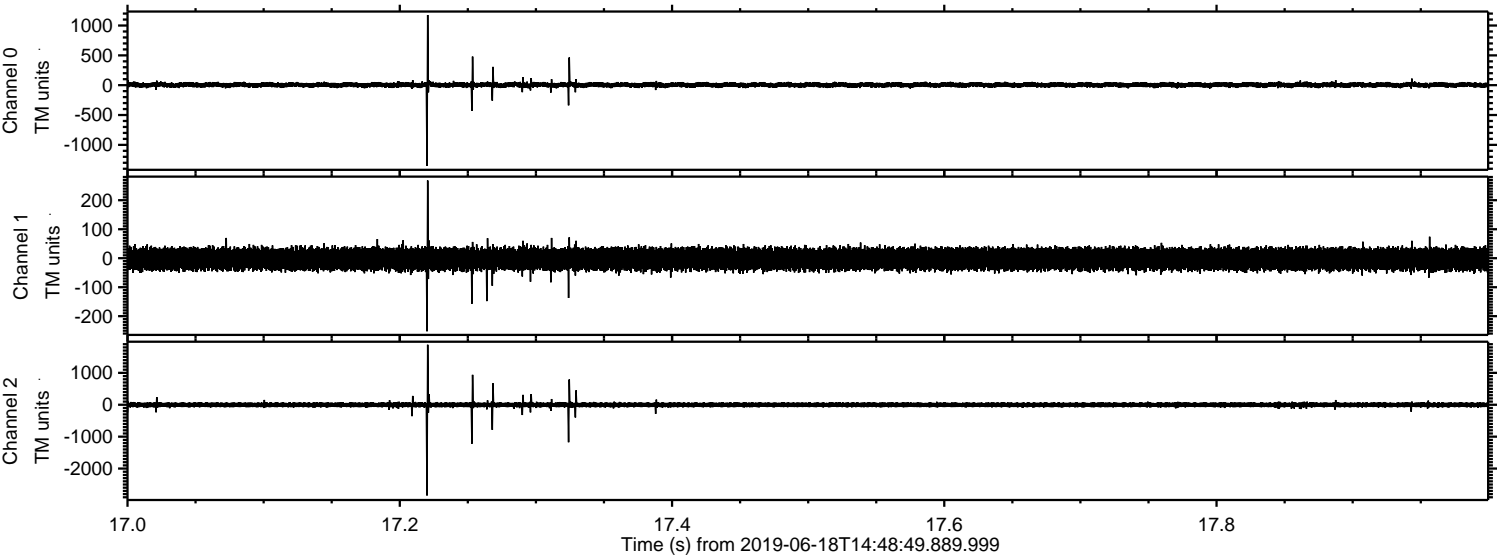

Processed Tue Jun 18 16:56:56 2019 by ELM ver.2012-10-06 from 001__elm20190618_144848__dat00.bin

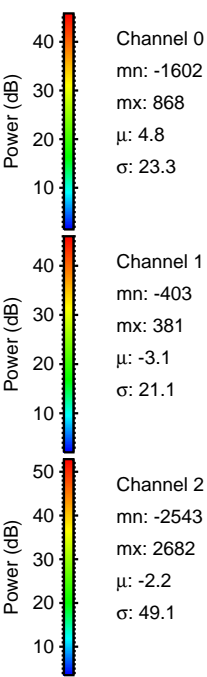
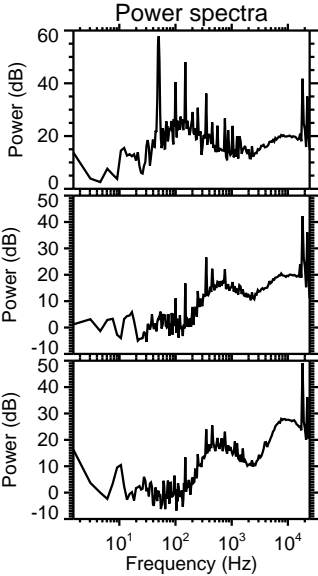
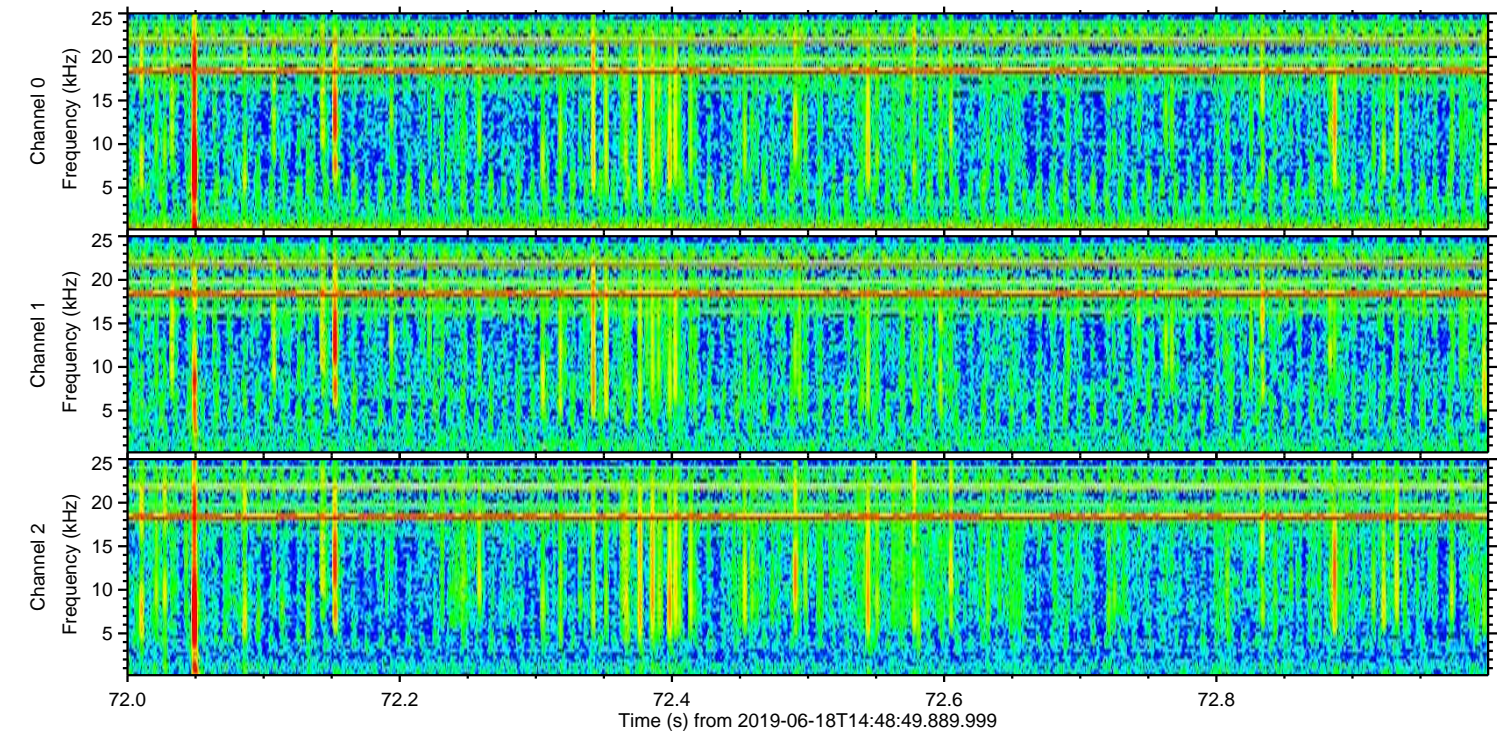
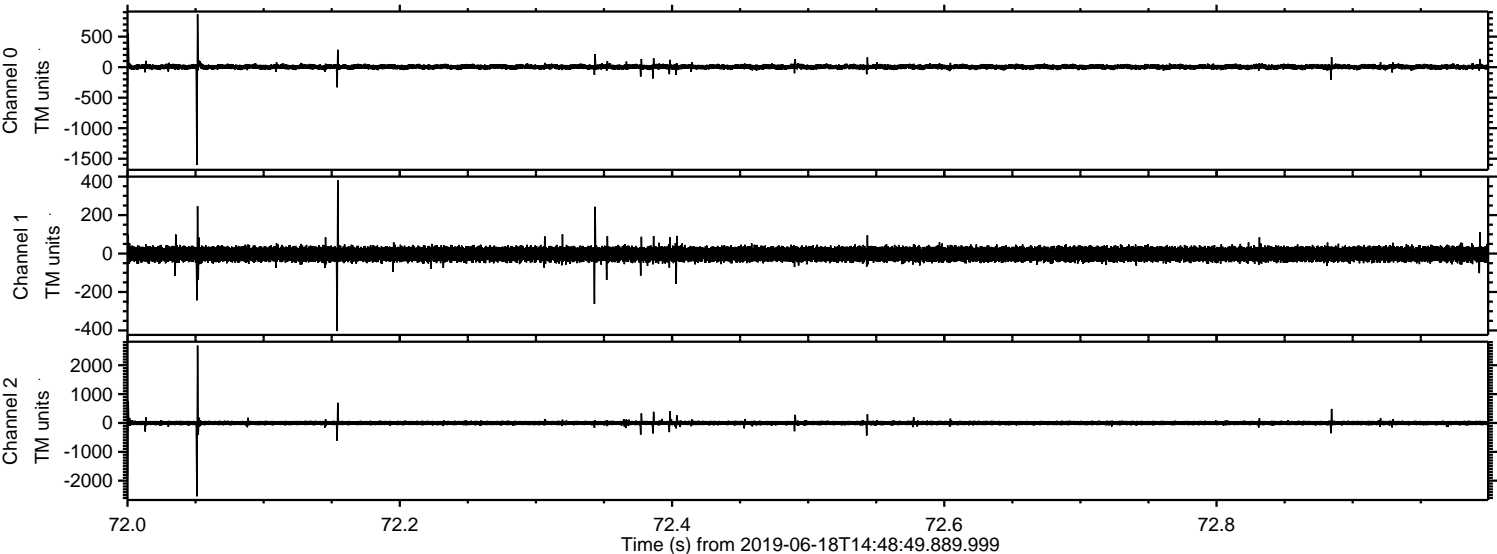

Channel 0
mn: -1602
mx: 868
 μ : 4.8
 σ : 23.3

Channel 1
mn: -403
mx: 381
 μ : -3.1
 σ : 21.1

Channel 2
mn: -2543
mx: 2682
 μ : -2.2
 σ : 49.1

