

ELMAVAN 3D WAVEFORMS (Measured data sampled at 50 kHz) 51000 packets of 144 samples from 2019-06-18T03:48:24.190.999.

Processed Tue Jun 18 05:56:18 2019 by ELM ver.2012-10-06 from 001__elm20190618_034823__dat00.bin

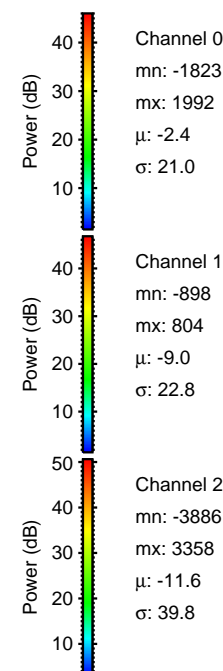

Processed Tue Jun 18 05:56:24 2019 by ELM ver.2012-10-06 from 001__elm20190618_034823__dat00.bin

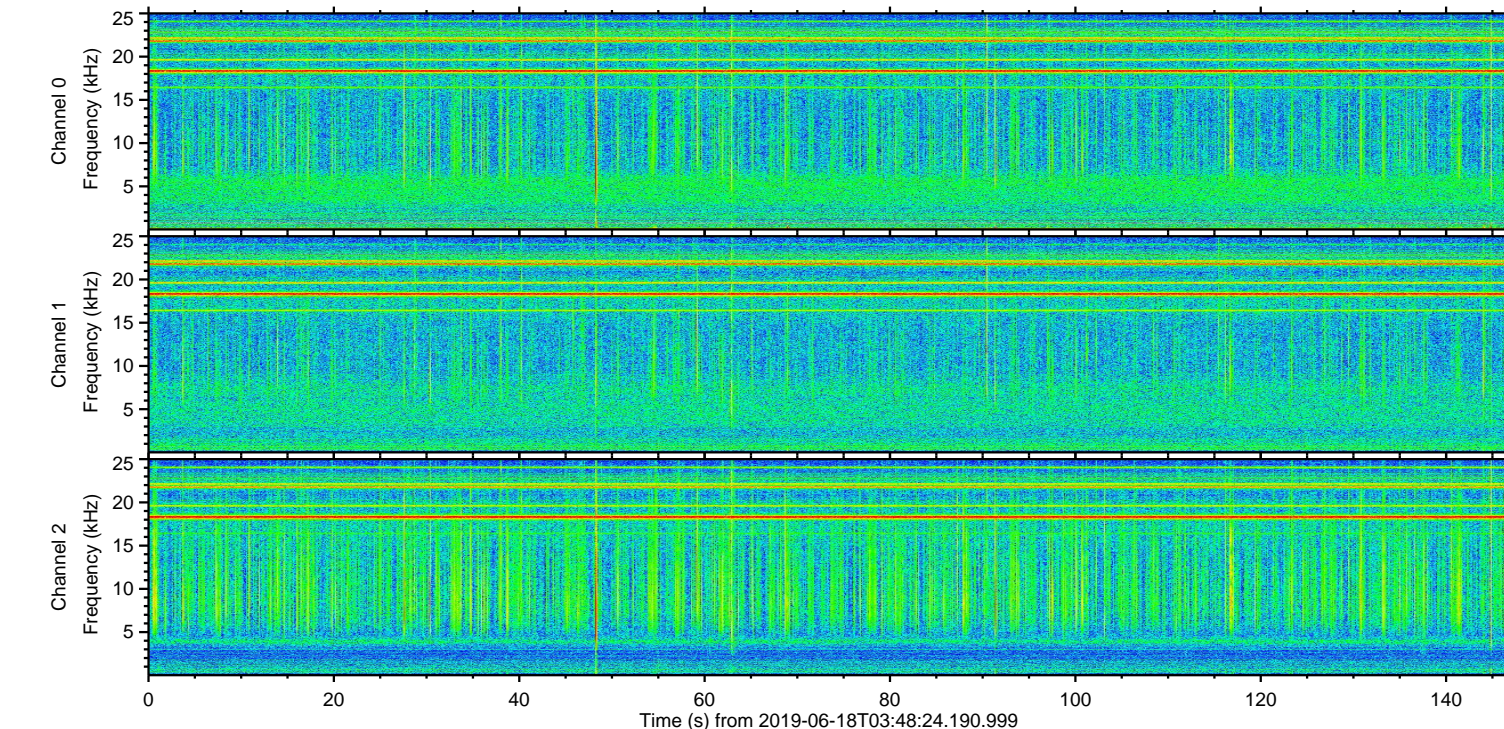
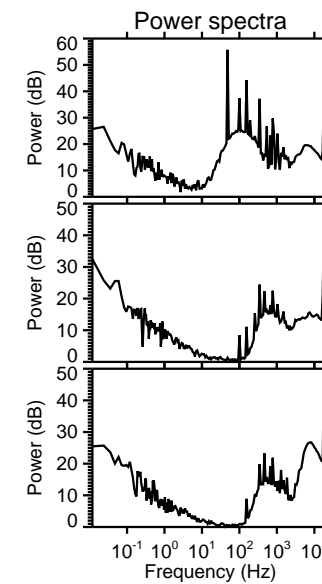
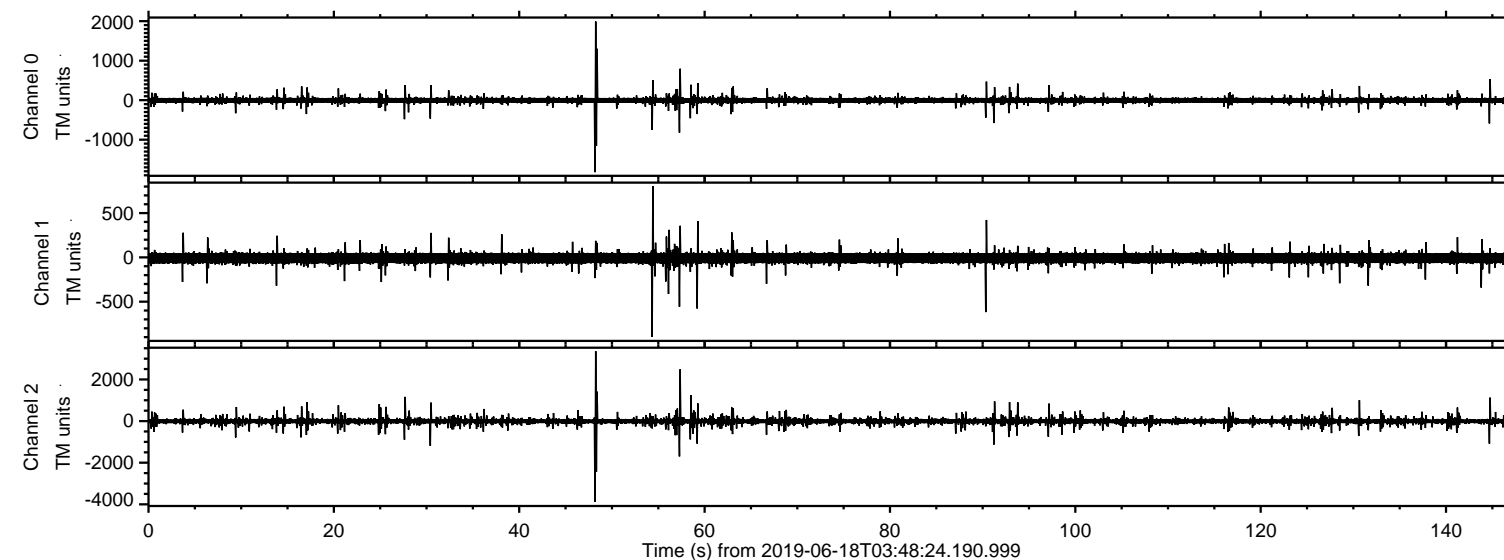
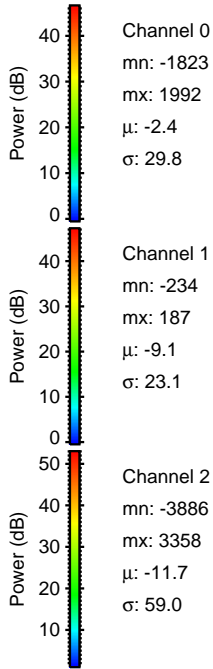
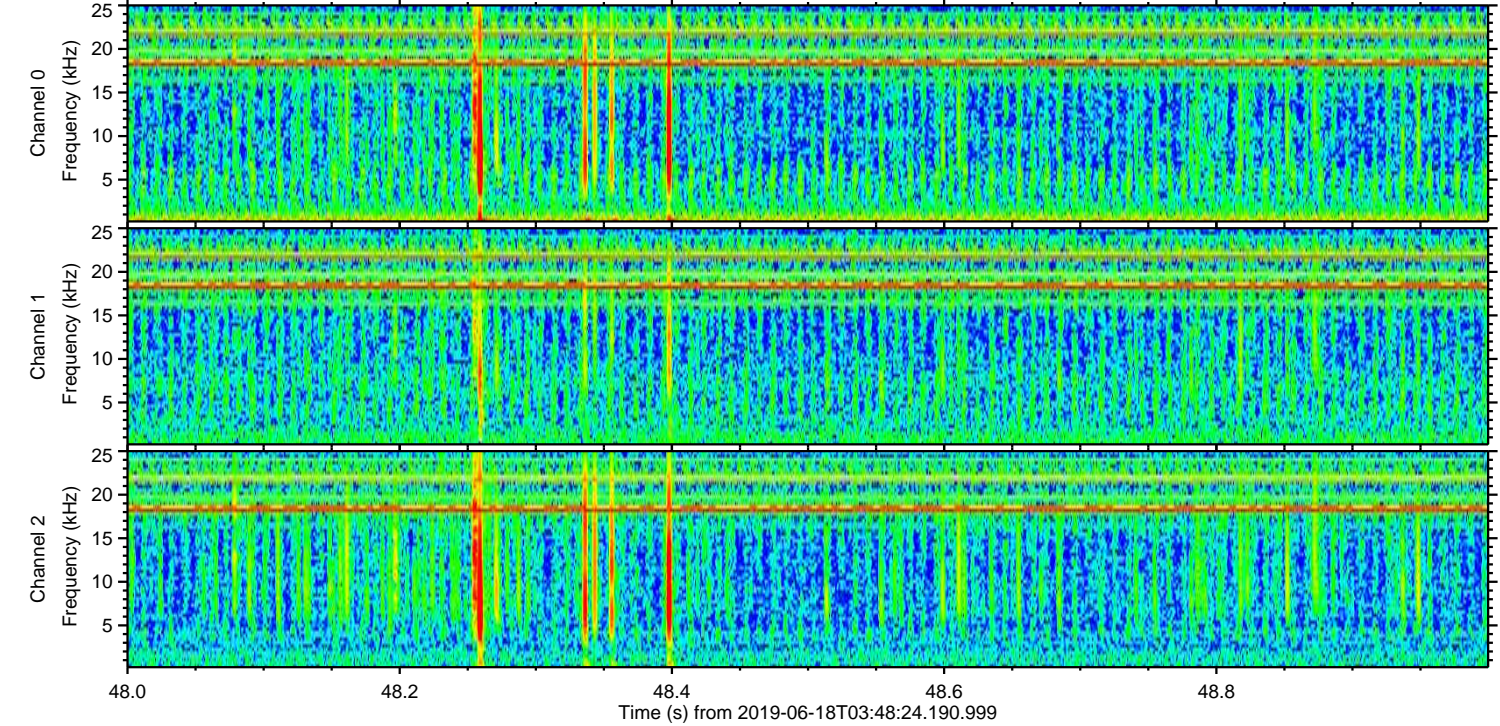
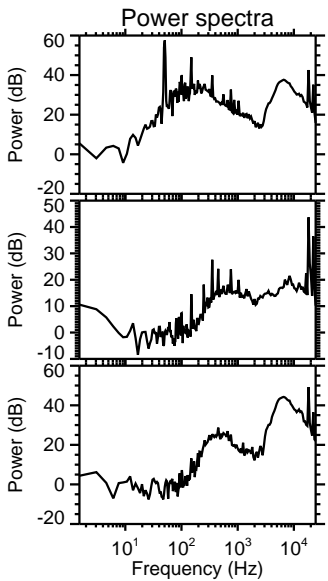
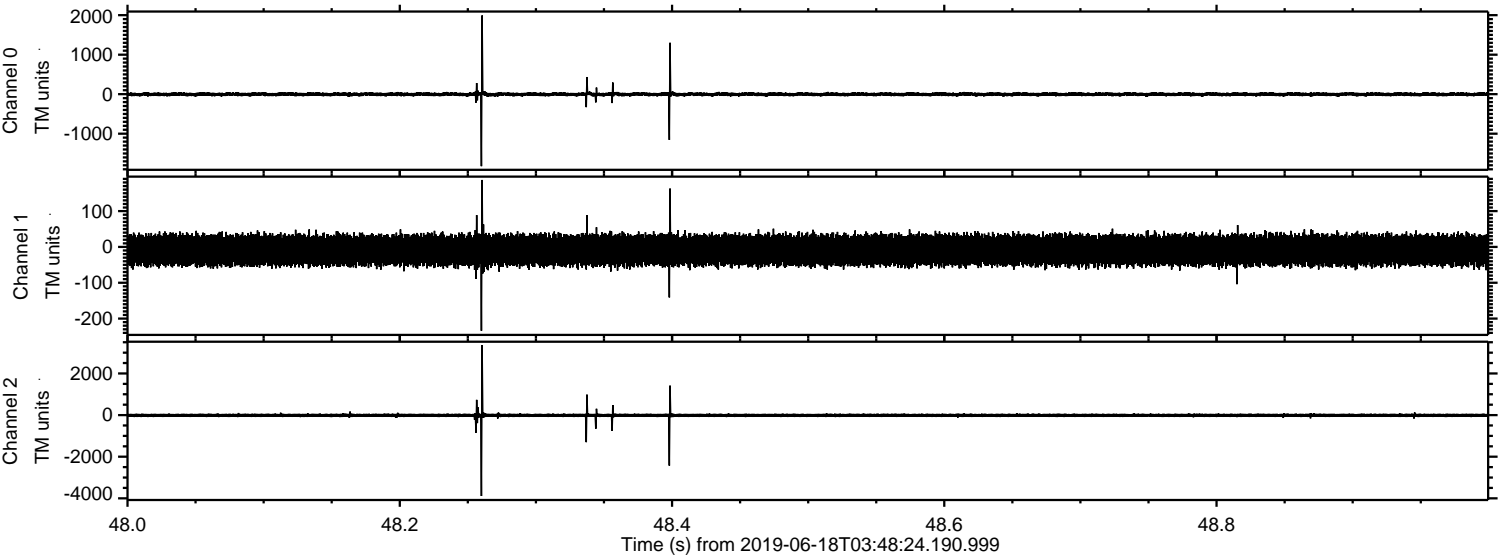

Processed Tue Jun 18 05:56:24 2019 by ELM ver.2012-10-06 from 001__elm20190618_034823__dat00.bin

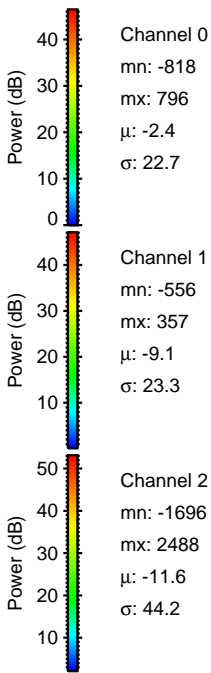
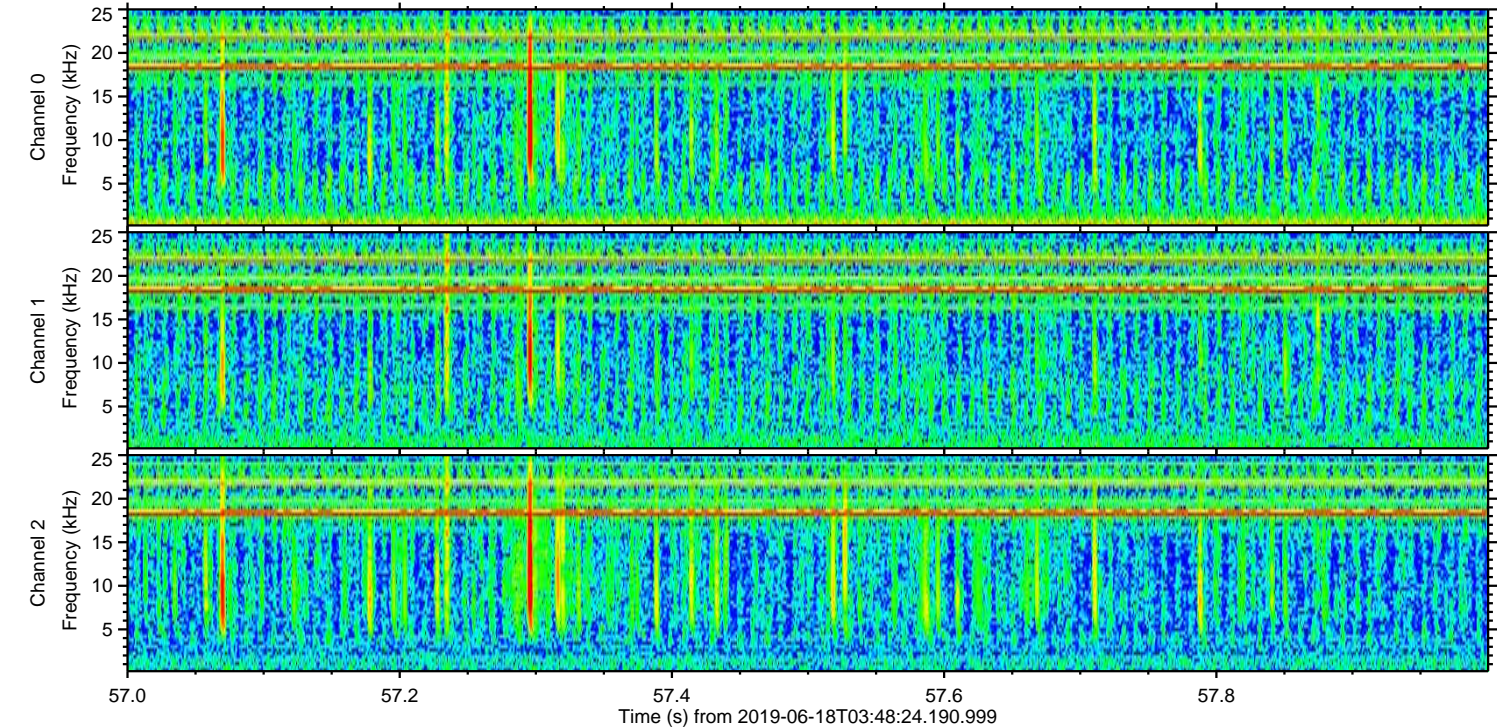
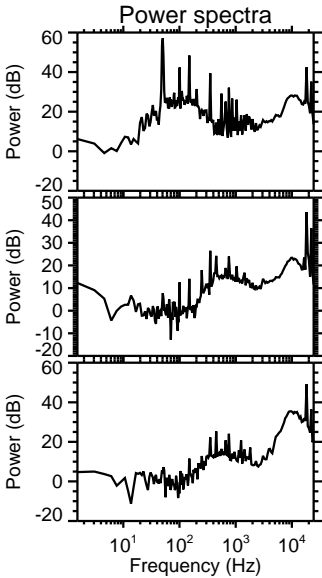
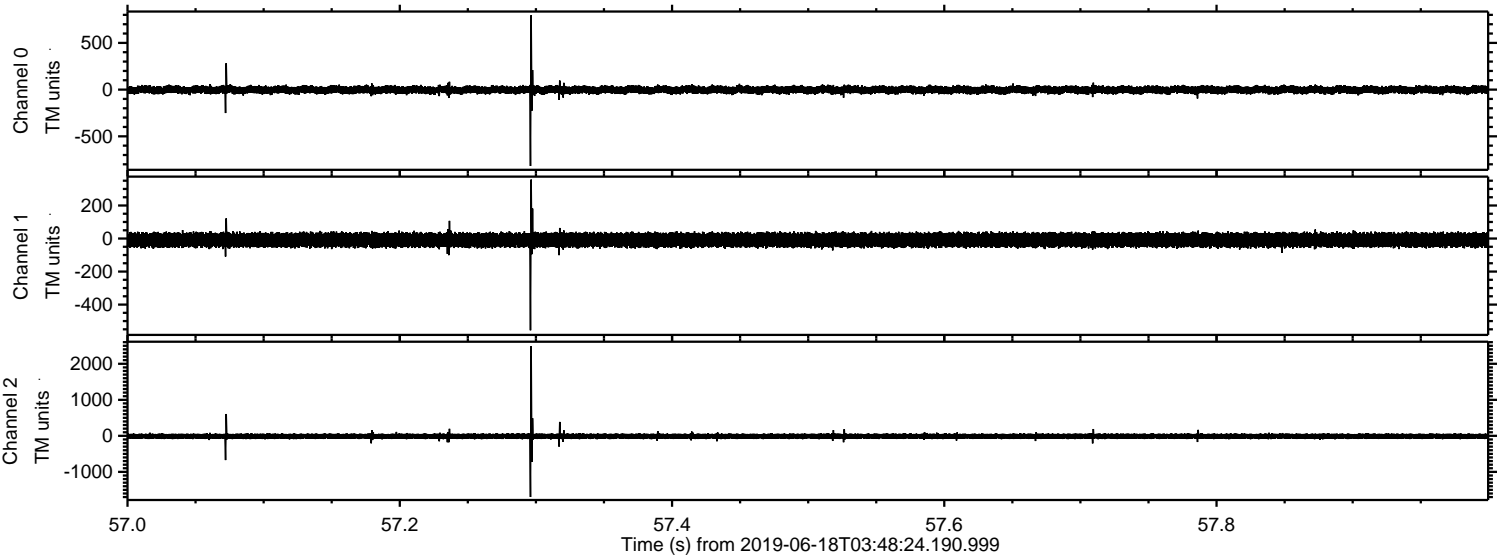

Processed Tue Jun 18 05:56:25 2019 by ELM ver.2012-10-06 from 001__elm20190618_034823__dat00.bin

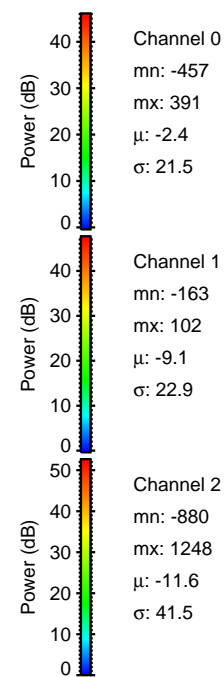
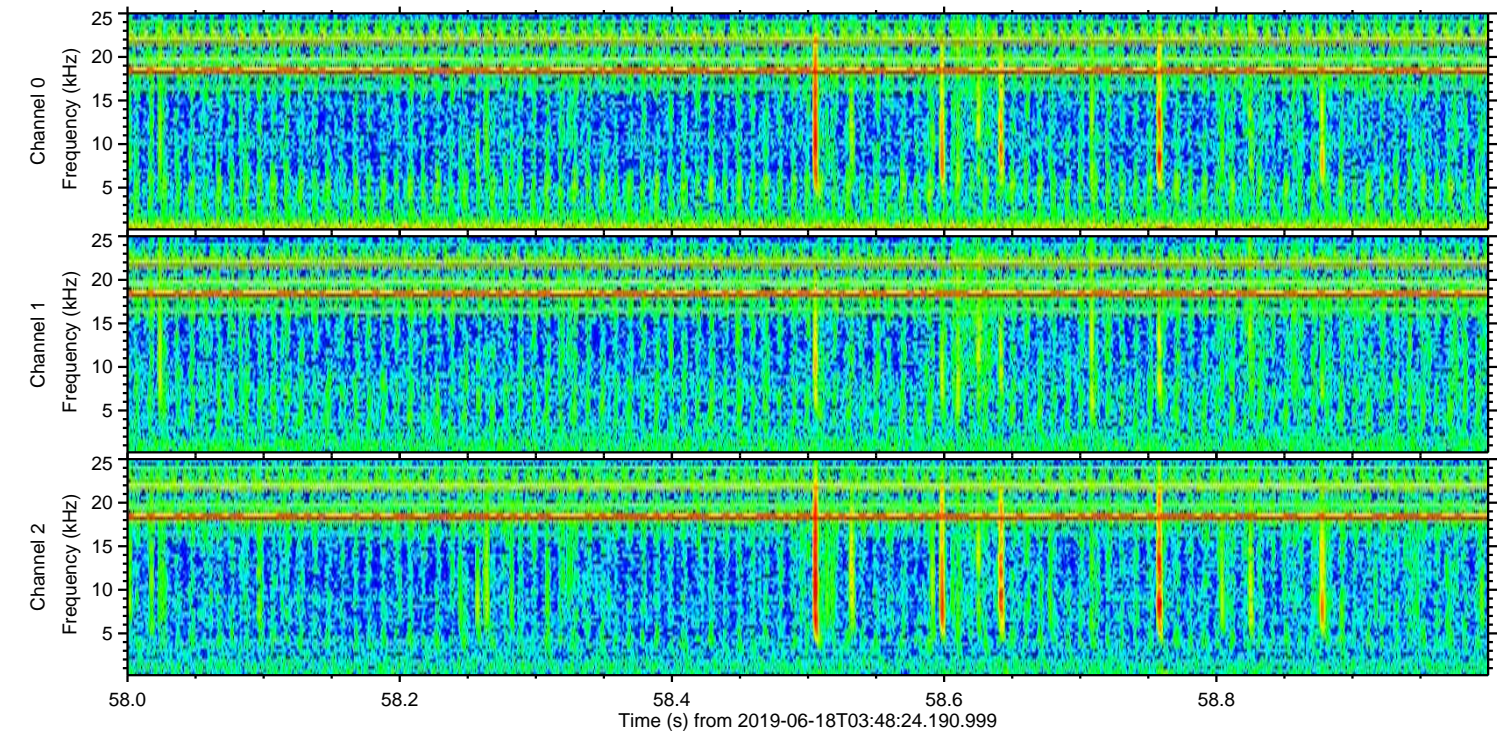
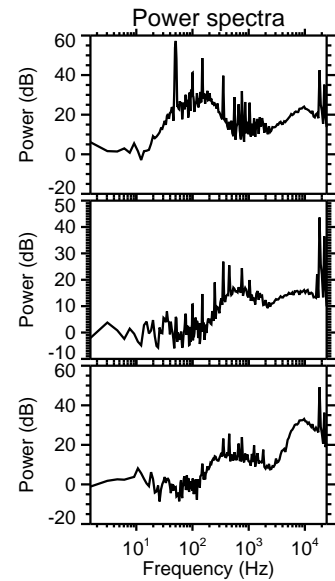
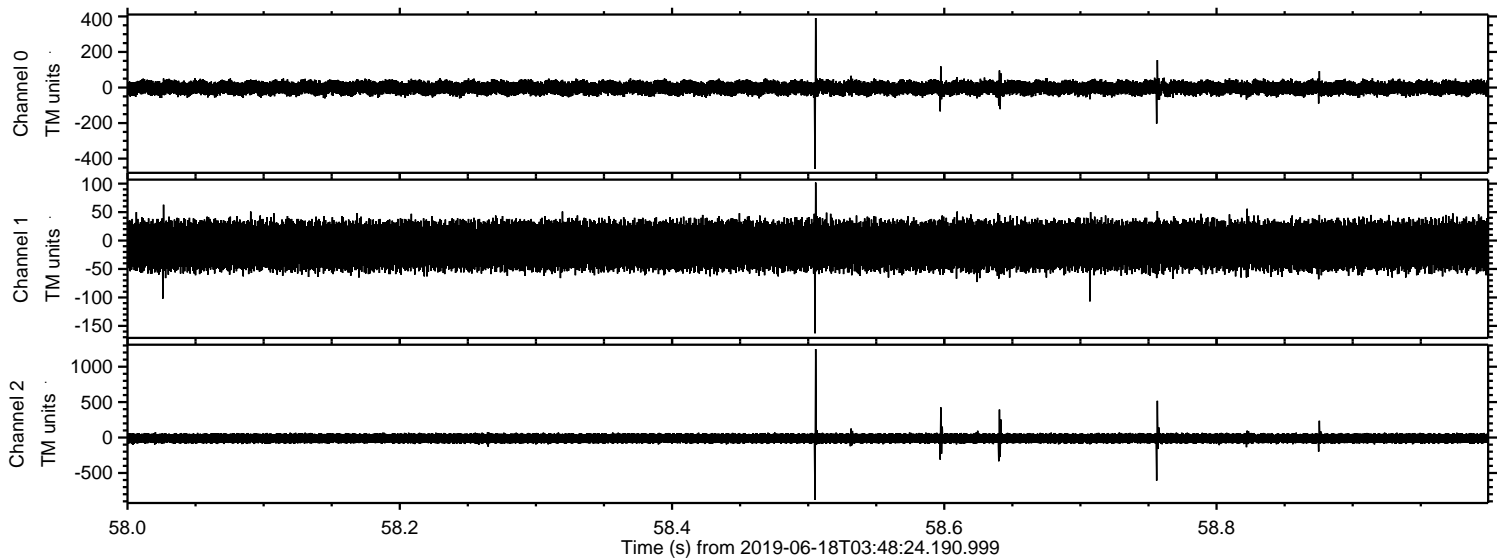

Processed Tue Jun 18 05:56:26 2019 by ELM ver.2012-10-06 from 001__elm20190618_034823__dat00.bin

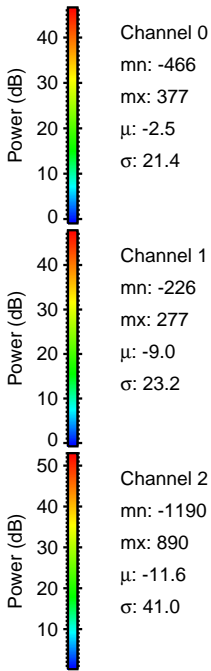
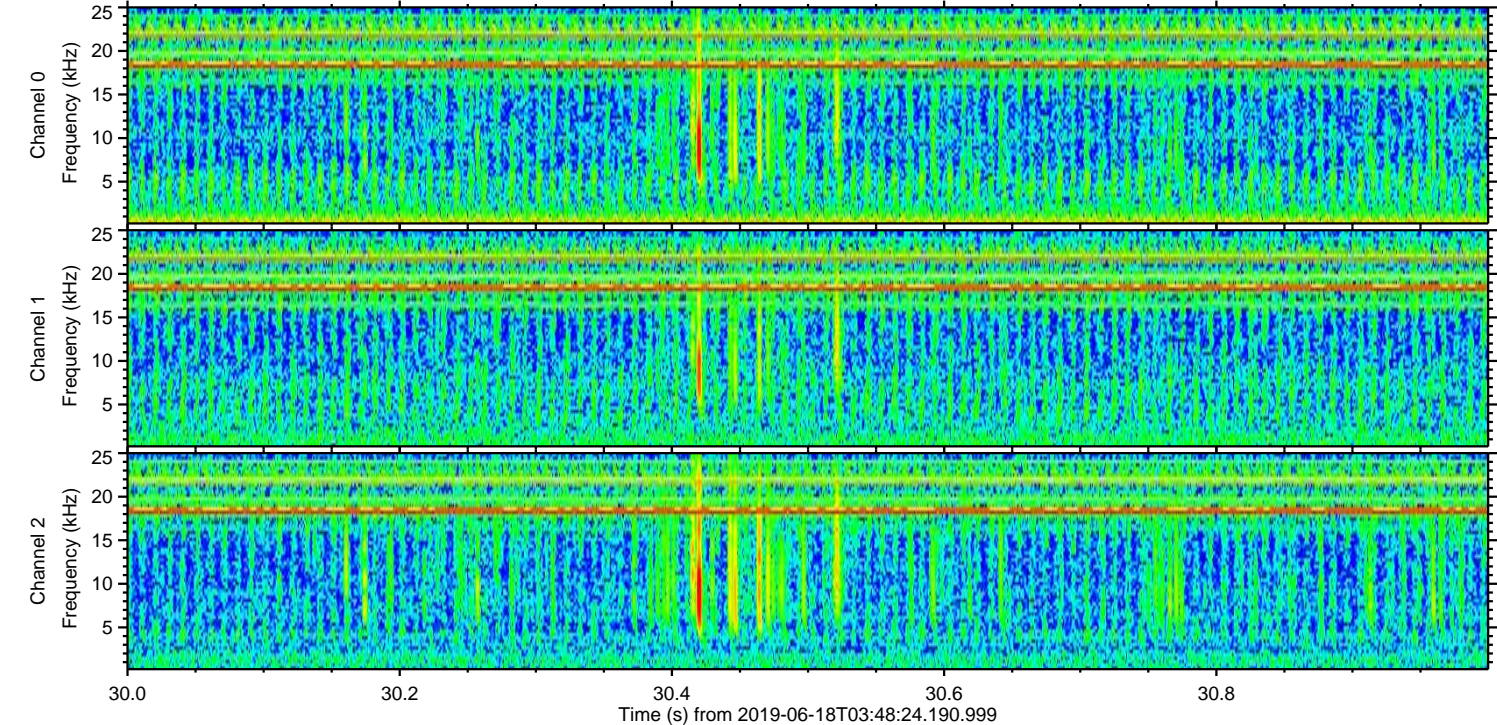
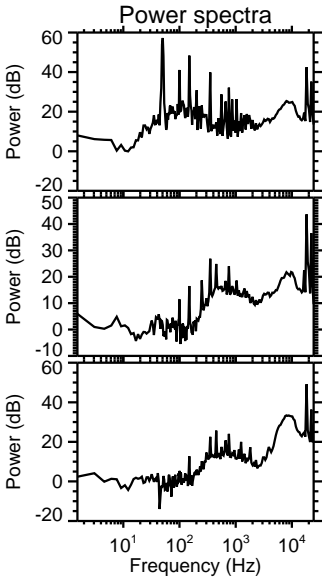
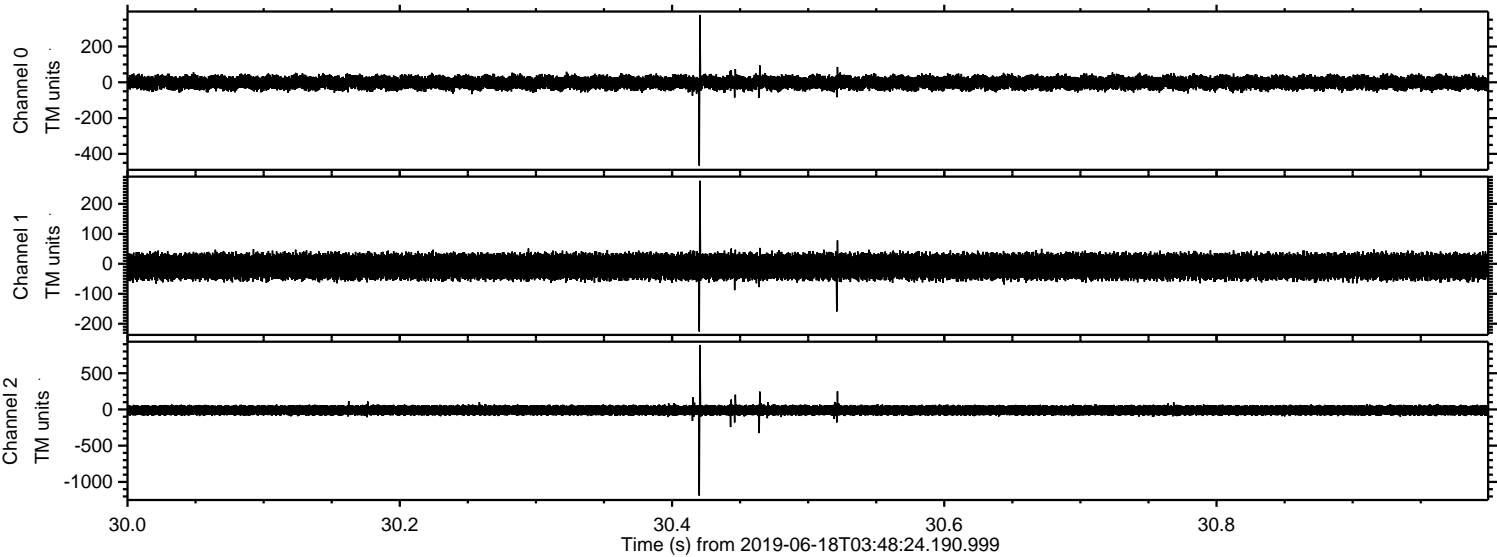

Processed Tue Jun 18 05:56:26 2019 by ELM ver.2012-10-06 from 001__elm20190618_034823__dat00.bin

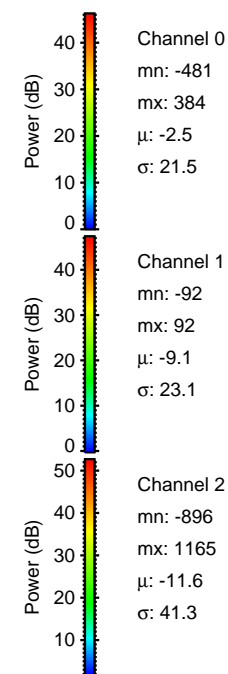
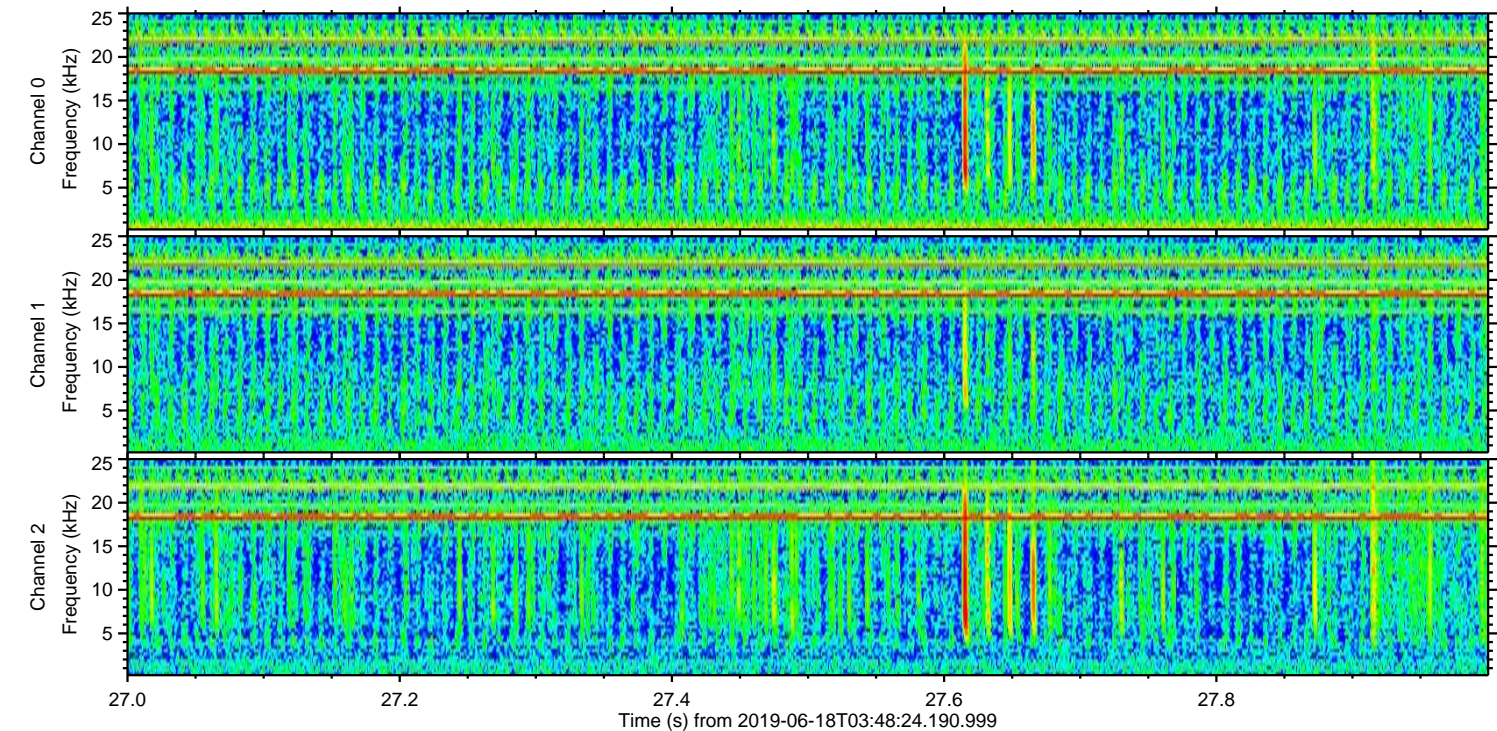
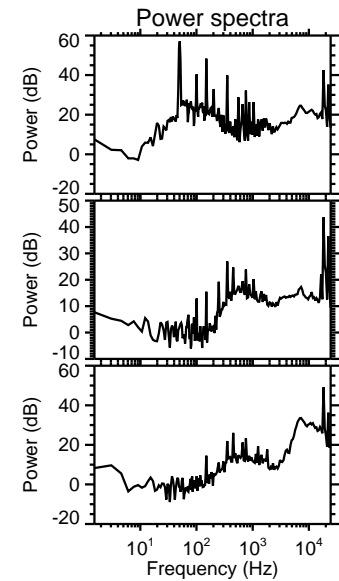
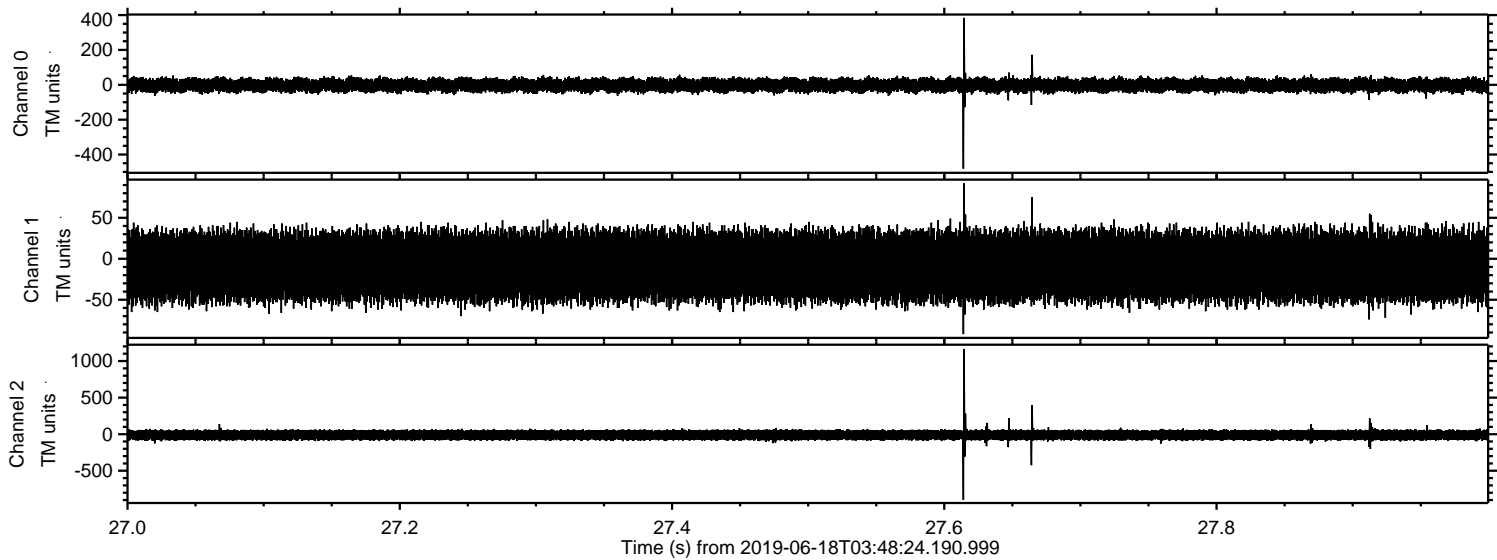

ELMAVAN 3D WAVEFORMS (Measured data sampled at 50 kHz) 51000 packets of 144 samples from 2019-06-18T03:48:24.190.999. Part 145/147

Processed Tue Jun 18 05:56:27 2019 by ELM ver.2012-10-06 from 001__elm20190618_034823__dat00.bin

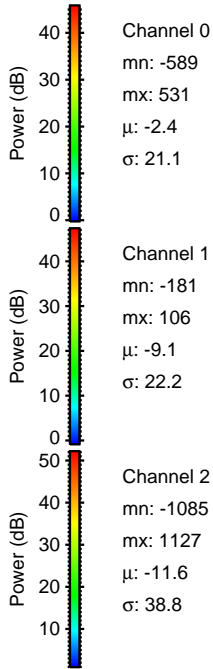
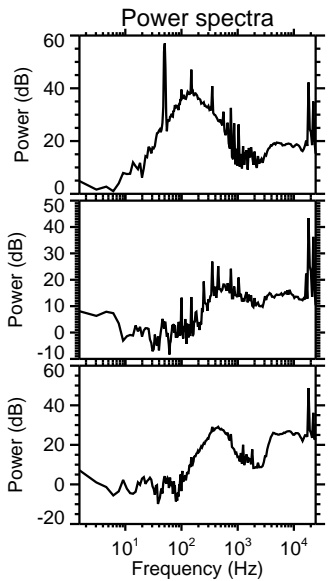
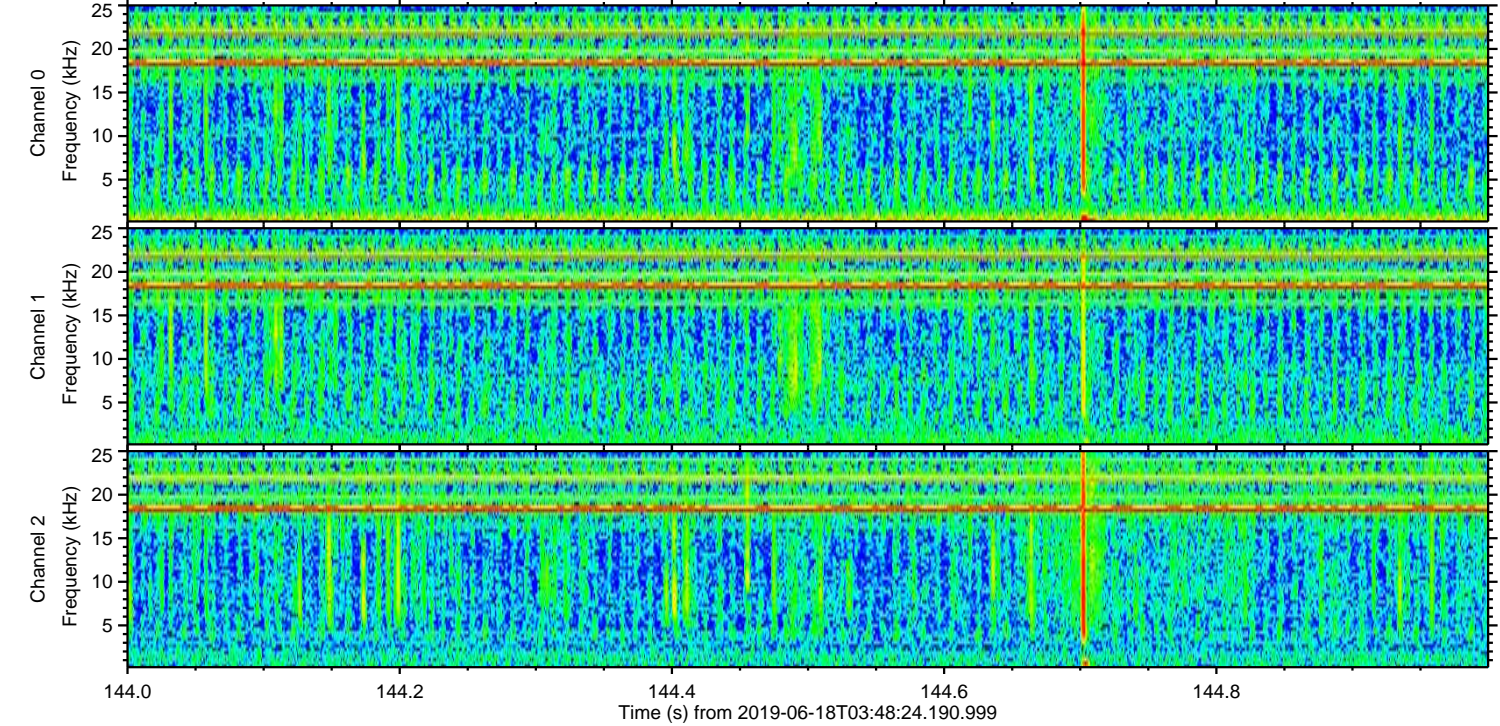
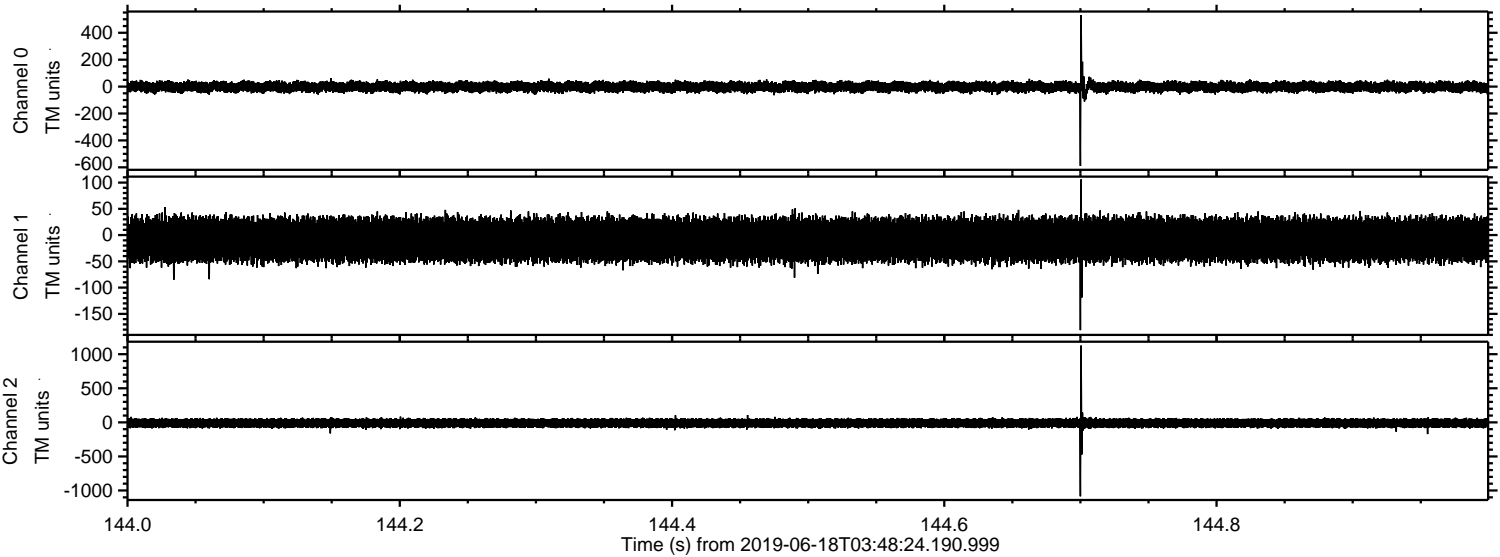

Channel 0
mn: -589
mx: 531
 μ : -2.4
 σ : 21.1

Channel 1
mn: -181
mx: 106
 μ : -9.1
 σ : 22.2

Channel 2
mn: -1085
mx: 1127
 μ : -11.6
 σ : 38.8

Processed Tue Jun 18 05:56:28 2019 by ELM ver.2012-10-06 from 001__elm20190618_034823__dat00.bin

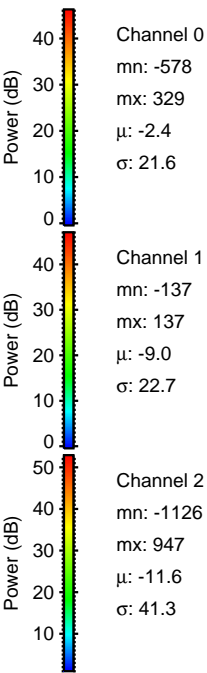
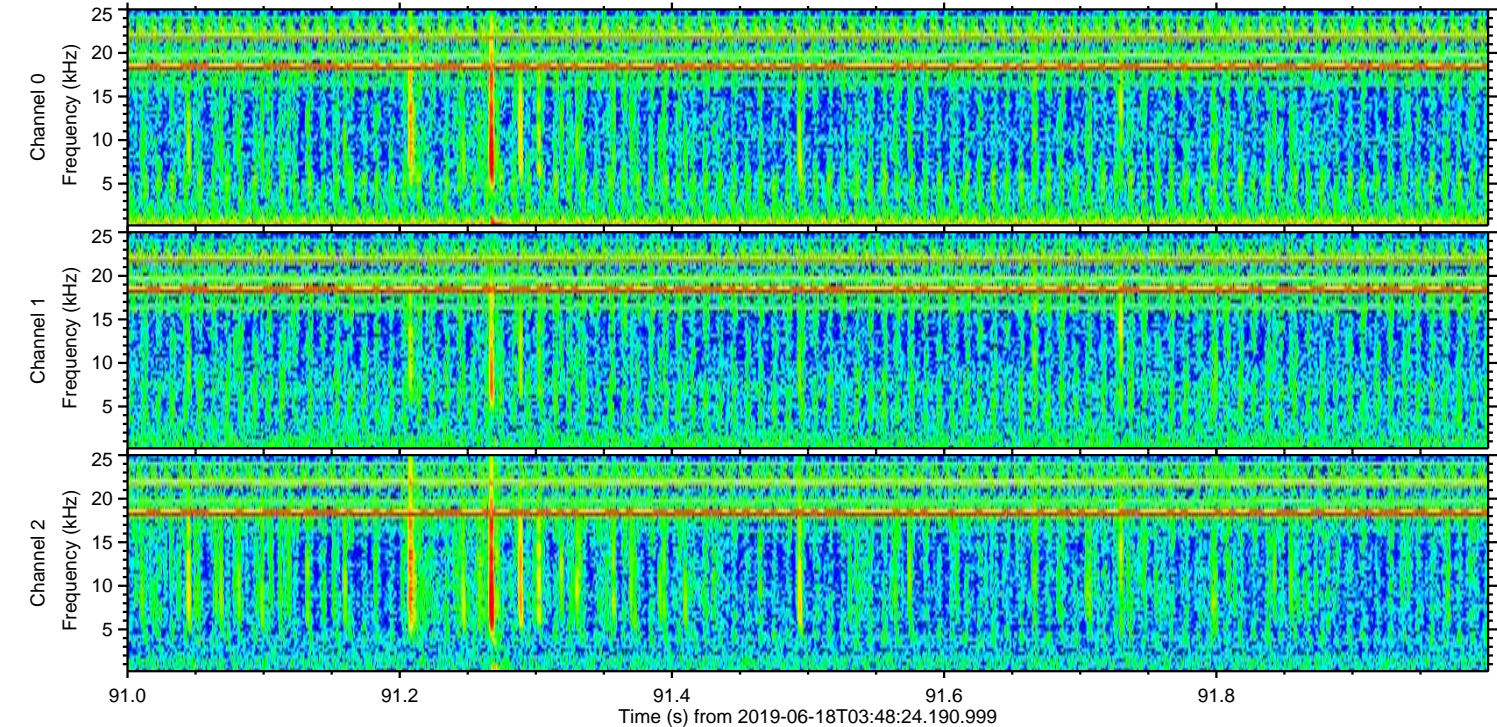
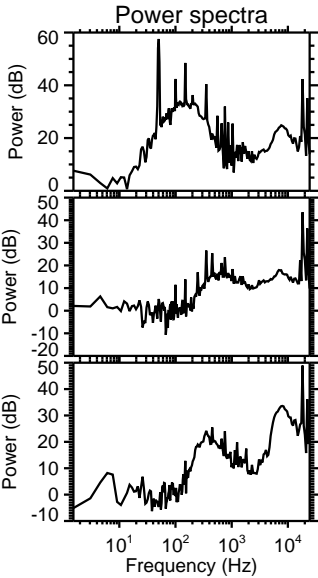
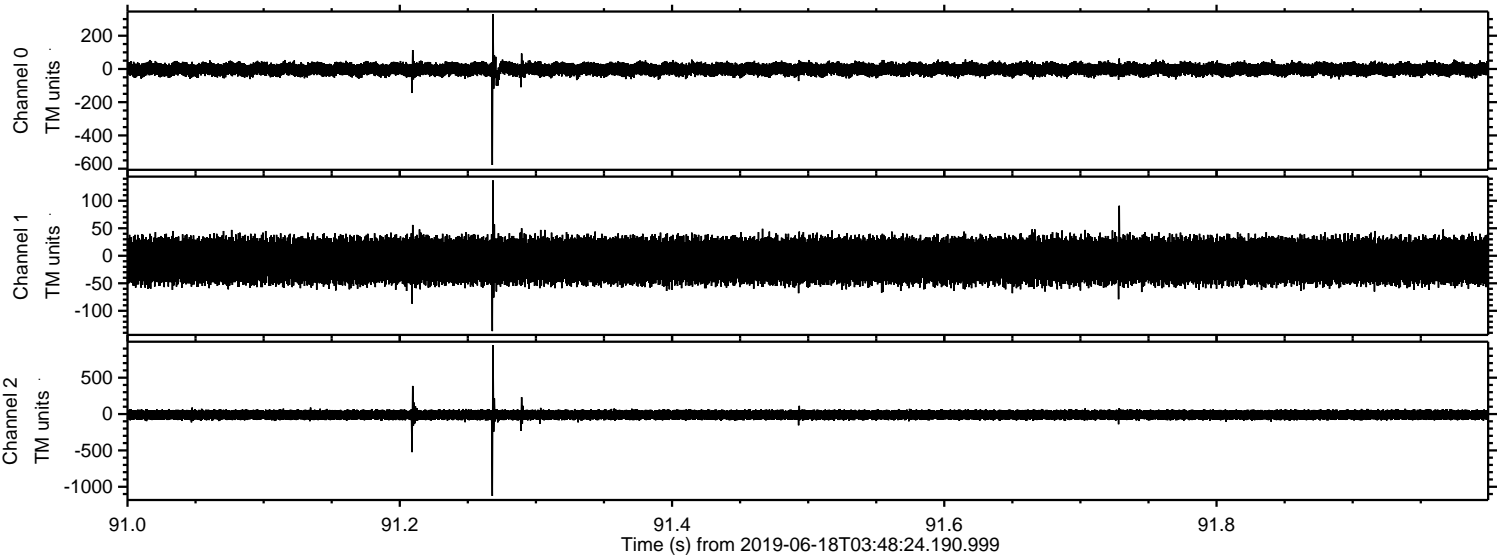

Processed Tue Jun 18 05:56:29 2019 by ELM ver.2012-10-06 from 001__elm20190618_034823__dat00.bin

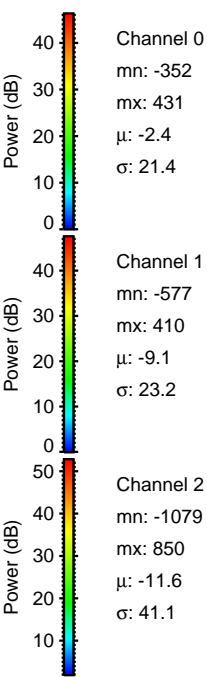
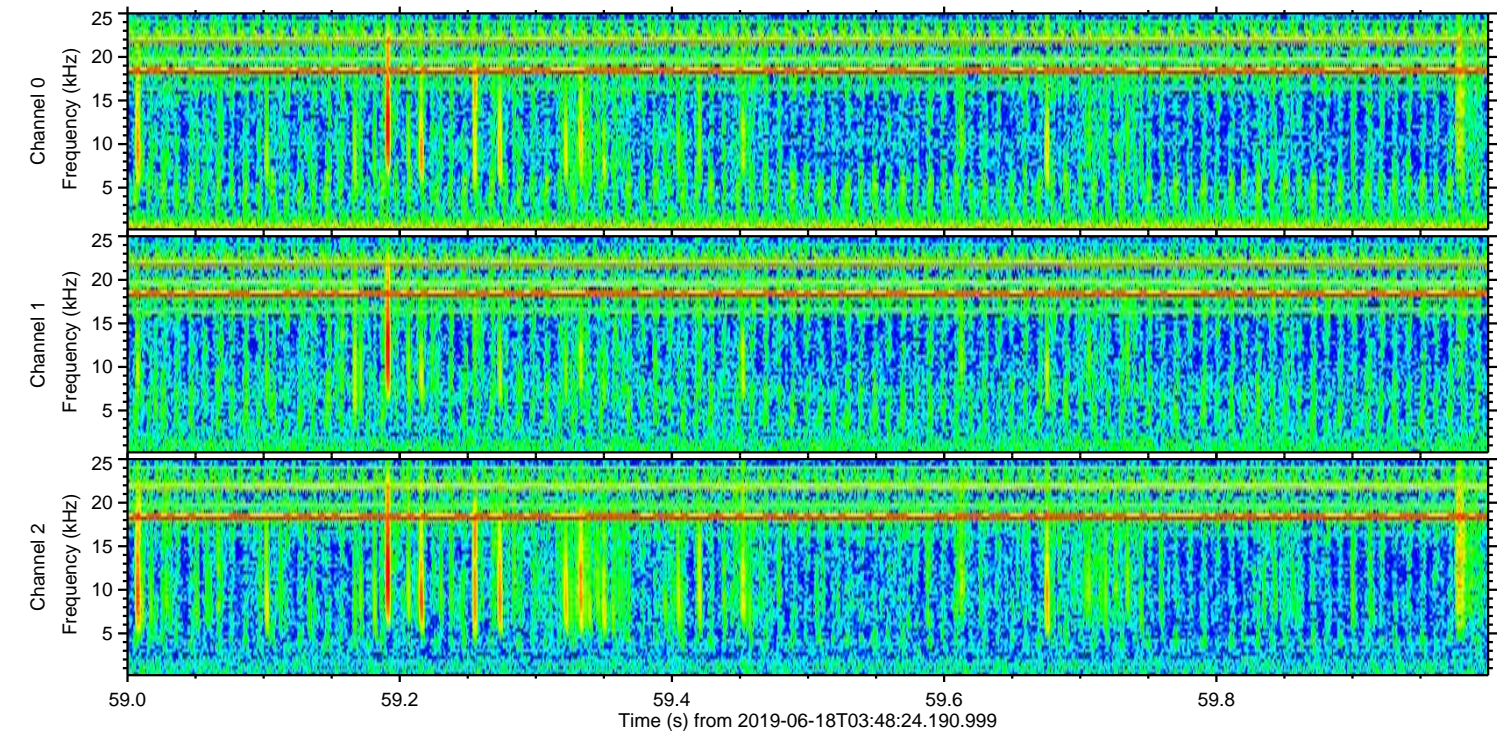
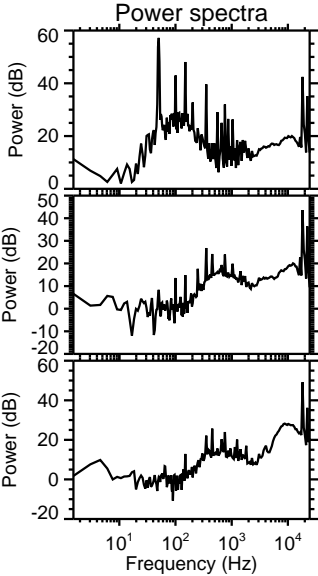
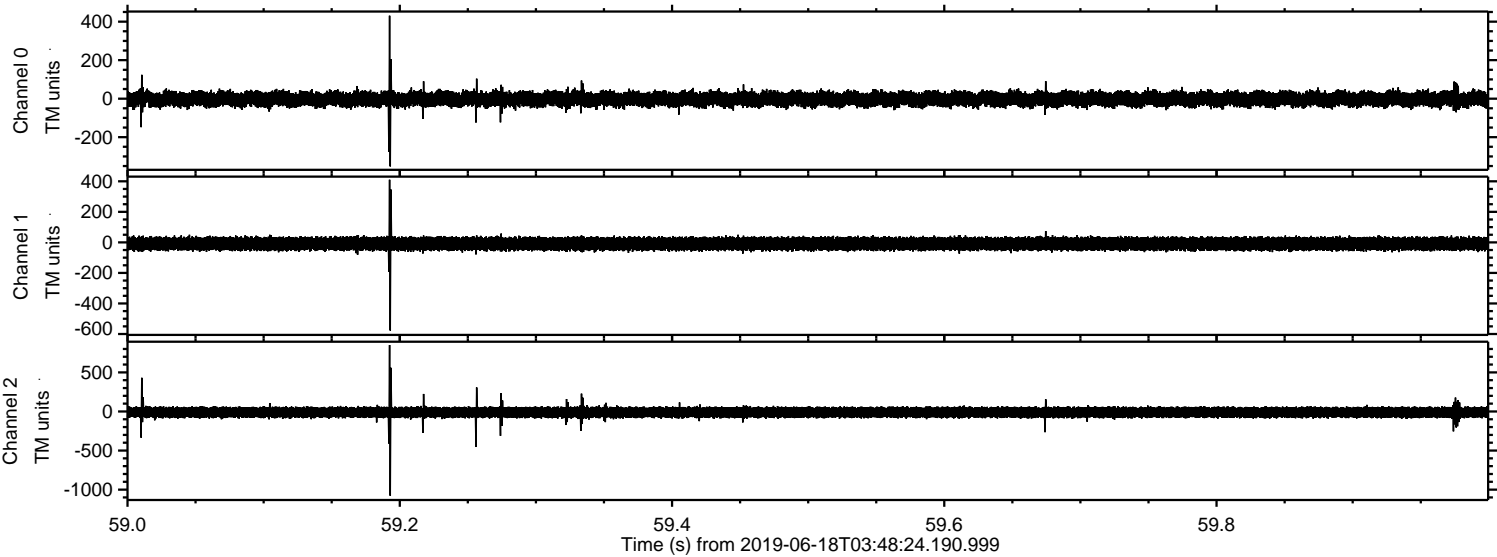

ELMAVAN 3D WAVEFORMS (Measured data sampled at 50 kHz) 51000 packets of 144 samples from 2019-06-18T03:48:24.190.999. Part 131/147

Processed Tue Jun 18 05:56:29 2019 by ELM ver.2012-10-06 from 001__elm20190618_034823__dat00.bin

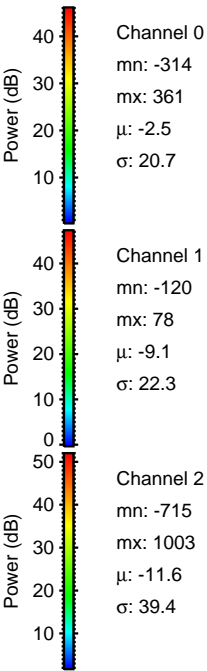
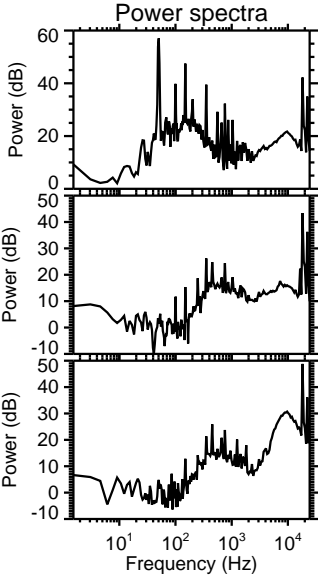
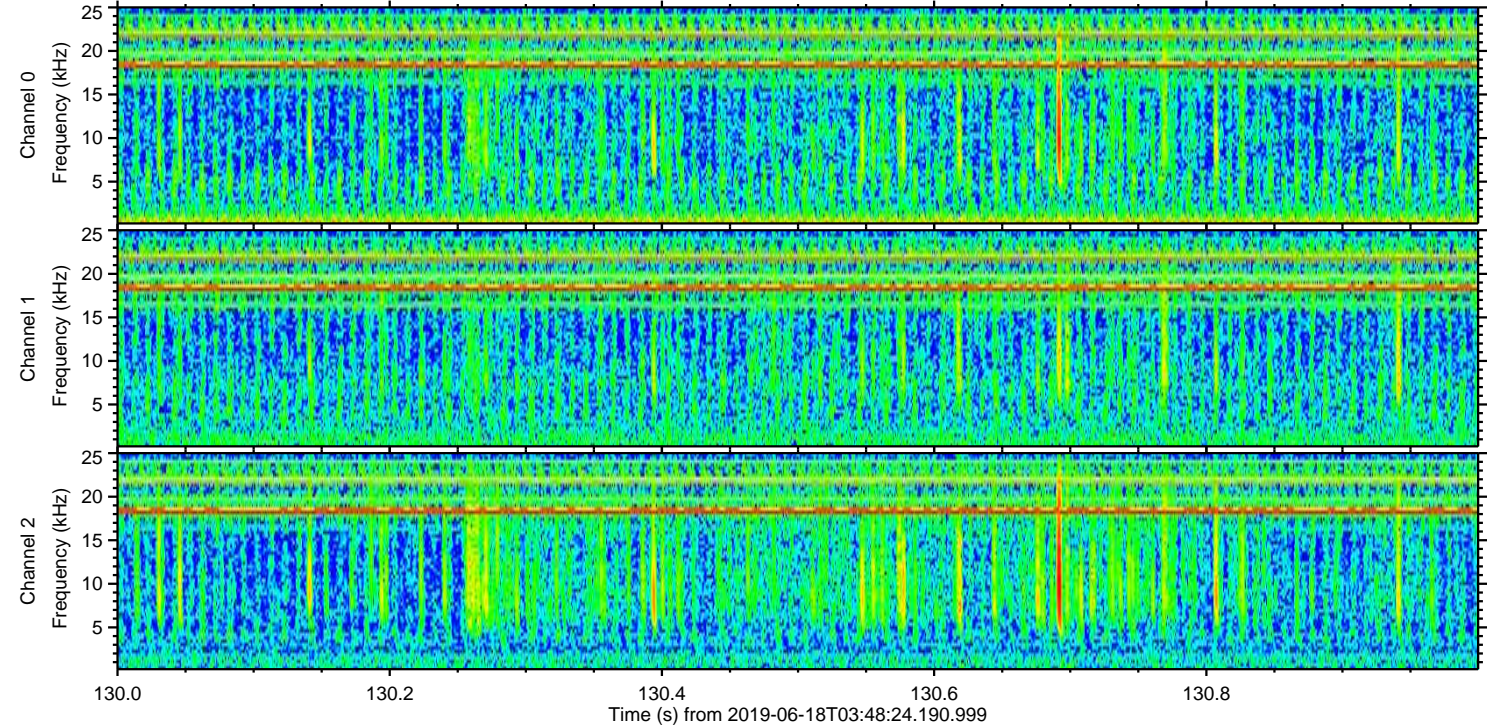
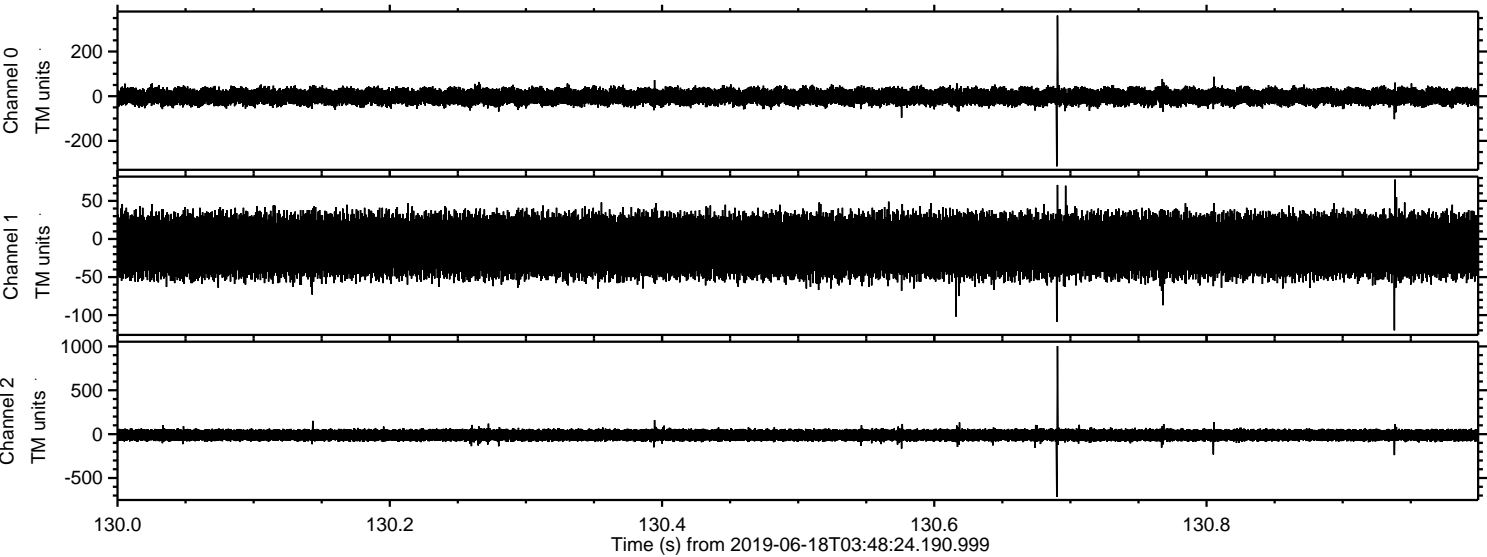

Channel 0
mn: -314
mx: 361
 μ : -2.5
 σ : 20.7

Channel 1
mn: -120
mx: 78
 μ : -9.1
 σ : 22.3

Channel 2
mn: -715
mx: 1003
 μ : -11.6
 σ : 39.4

