

ELMAVAN 3D WAVEFORMS (Measured data sampled at 50 kHz) 51000 packets of 144 samples from 2019-06-17T16:47:58.481.000.

Processed Mon Jun 17 18:56:15 2019 by ELM ver.2012-10-06 from 001__elm20190617_164757__dat00.bin

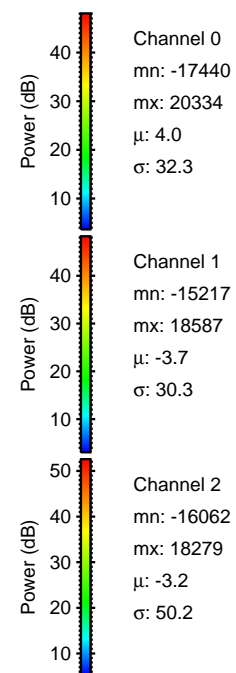

Processed Mon Jun 17 18:56:21 2019 by ELM ver.2012-10-06 from 001__elm20190617_164757__dat00.bin

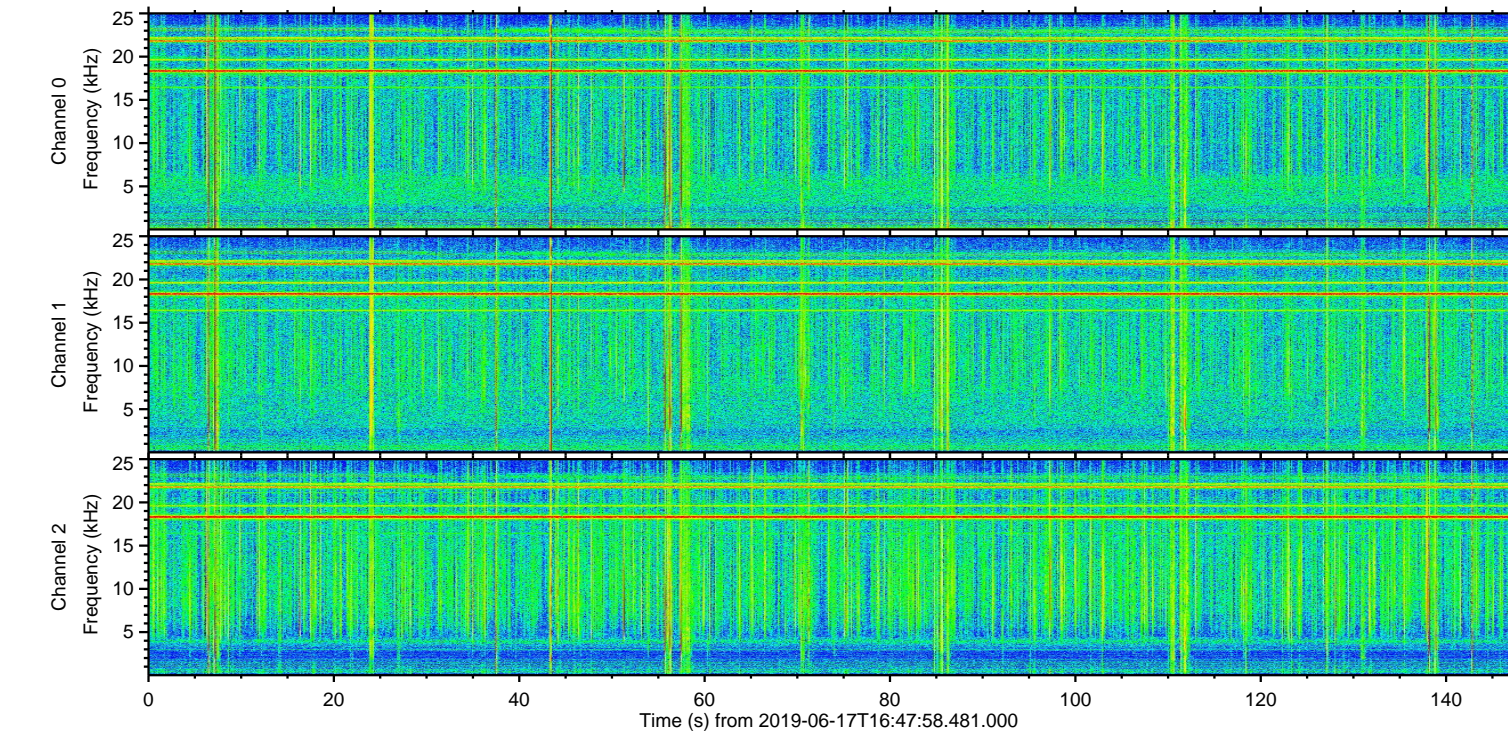
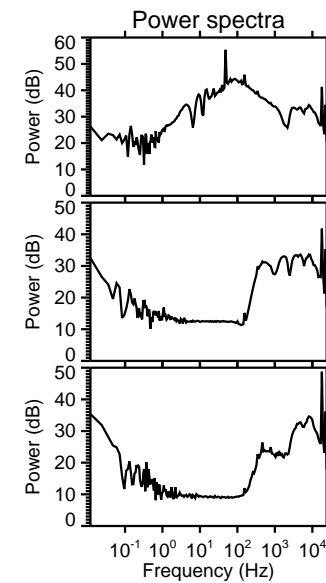
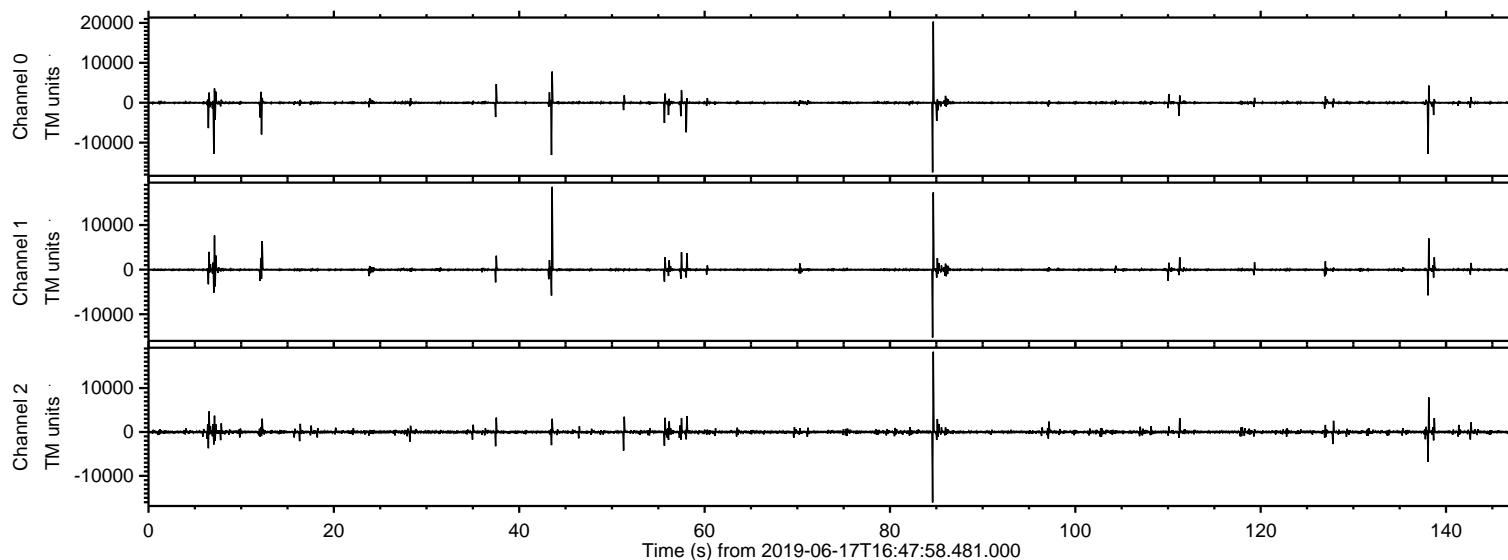
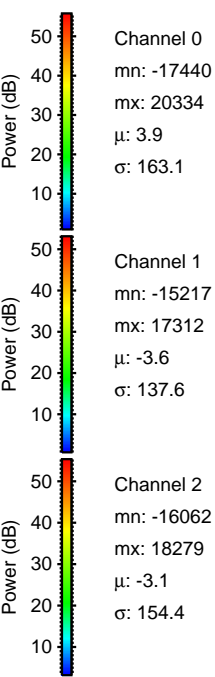
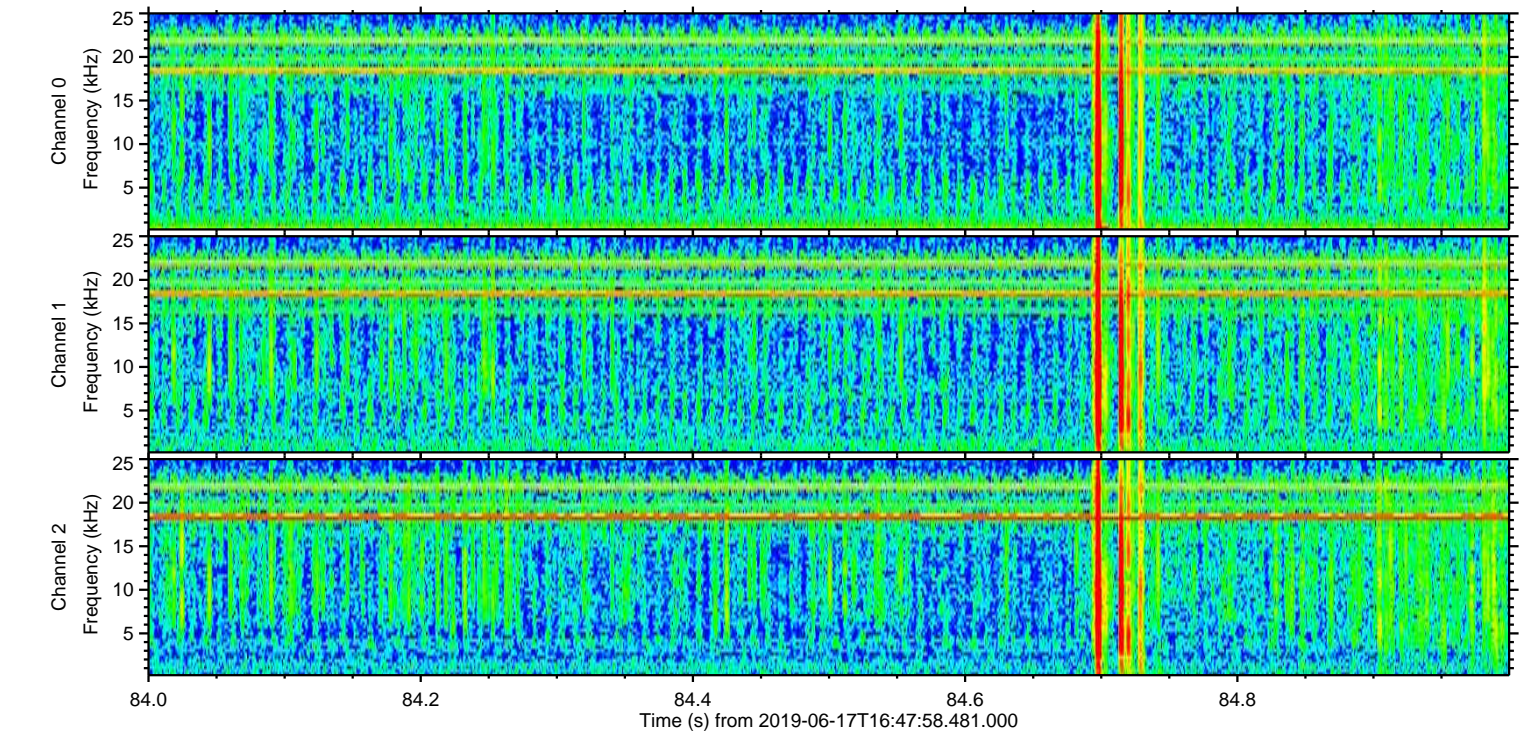
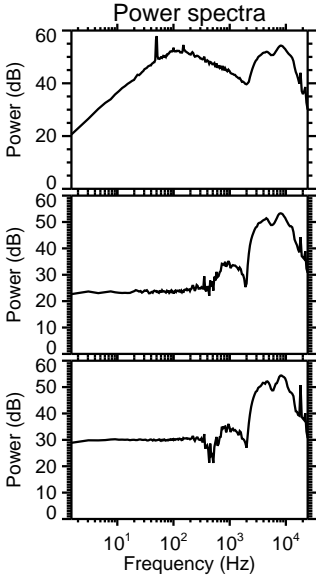
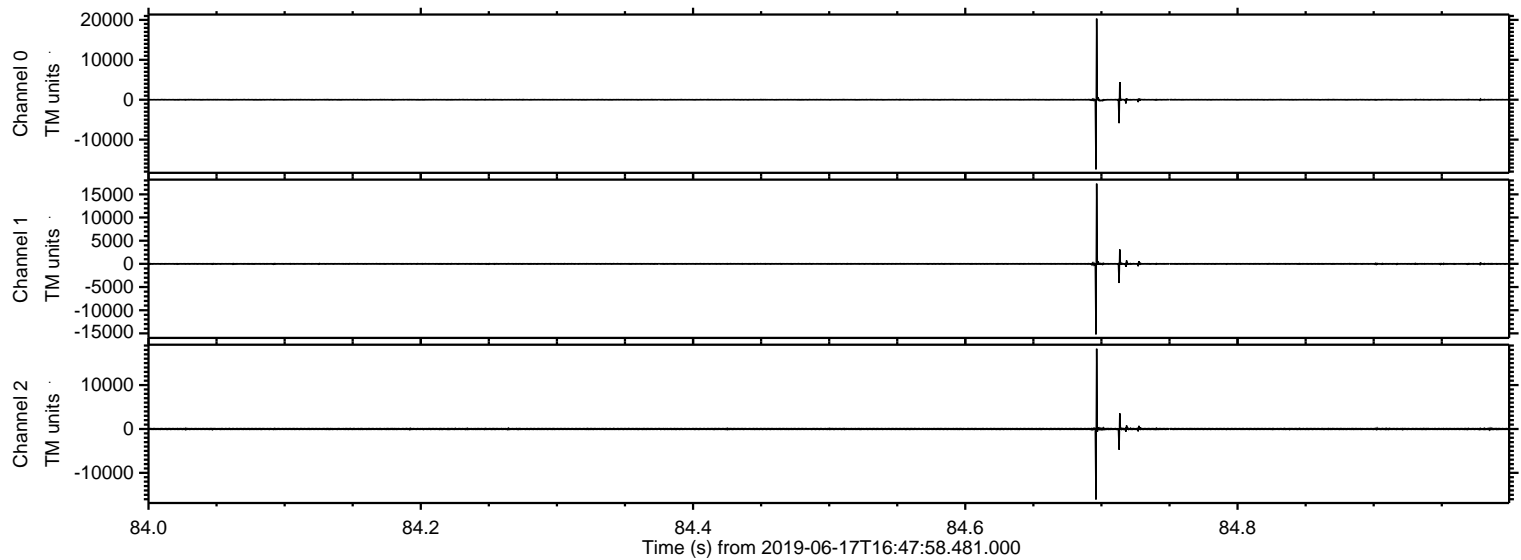

Processed Mon Jun 17 18:56:21 2019 by ELM ver.2012-10-06 from 001__elm20190617_164757__dat00.bin

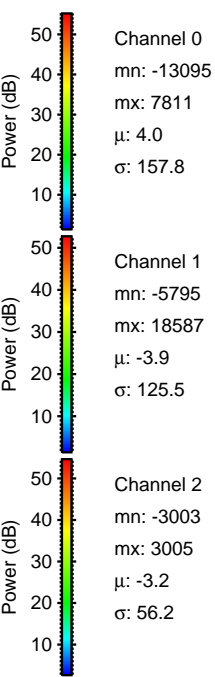
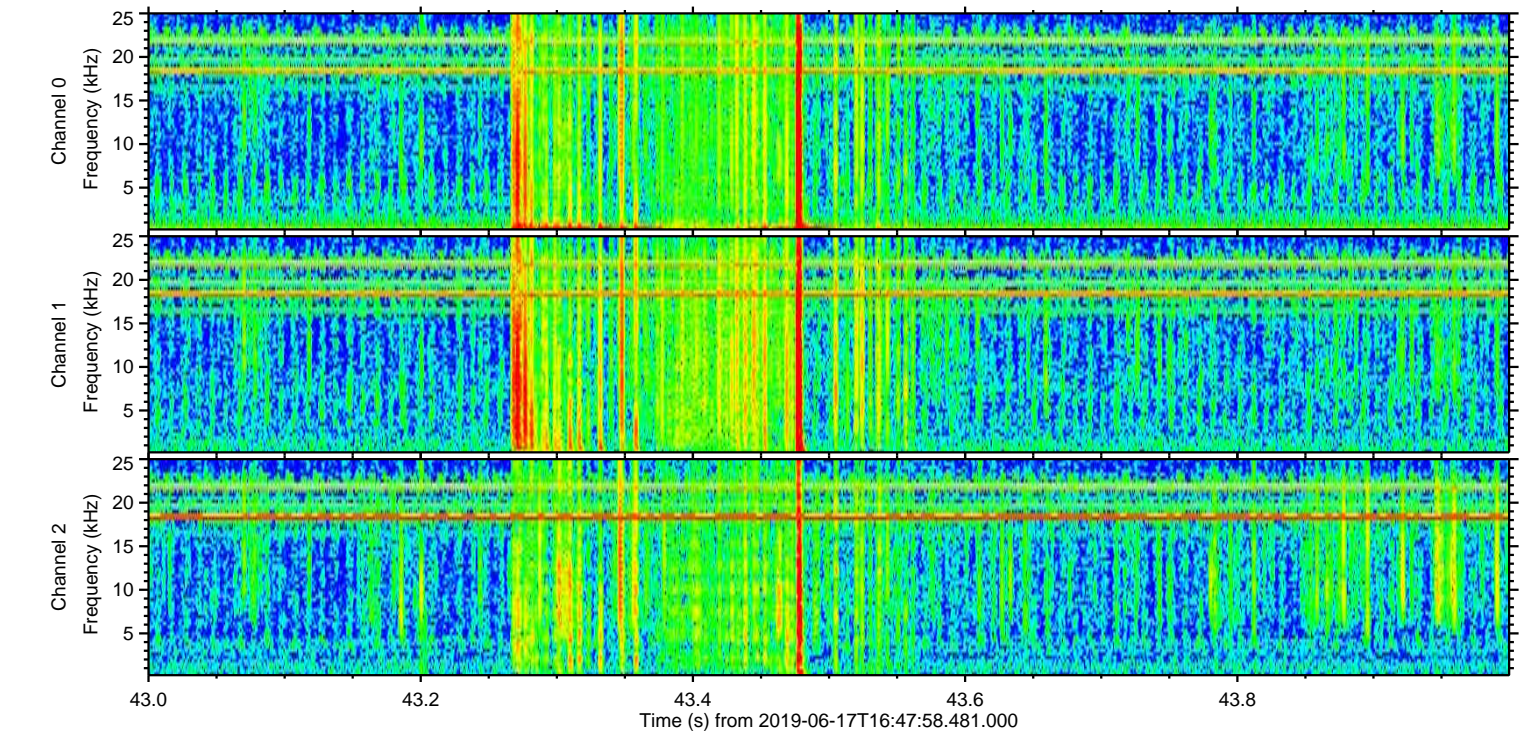
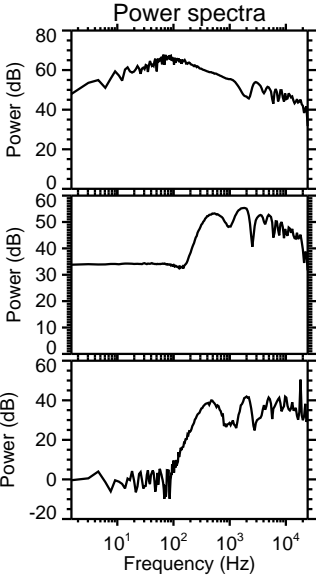
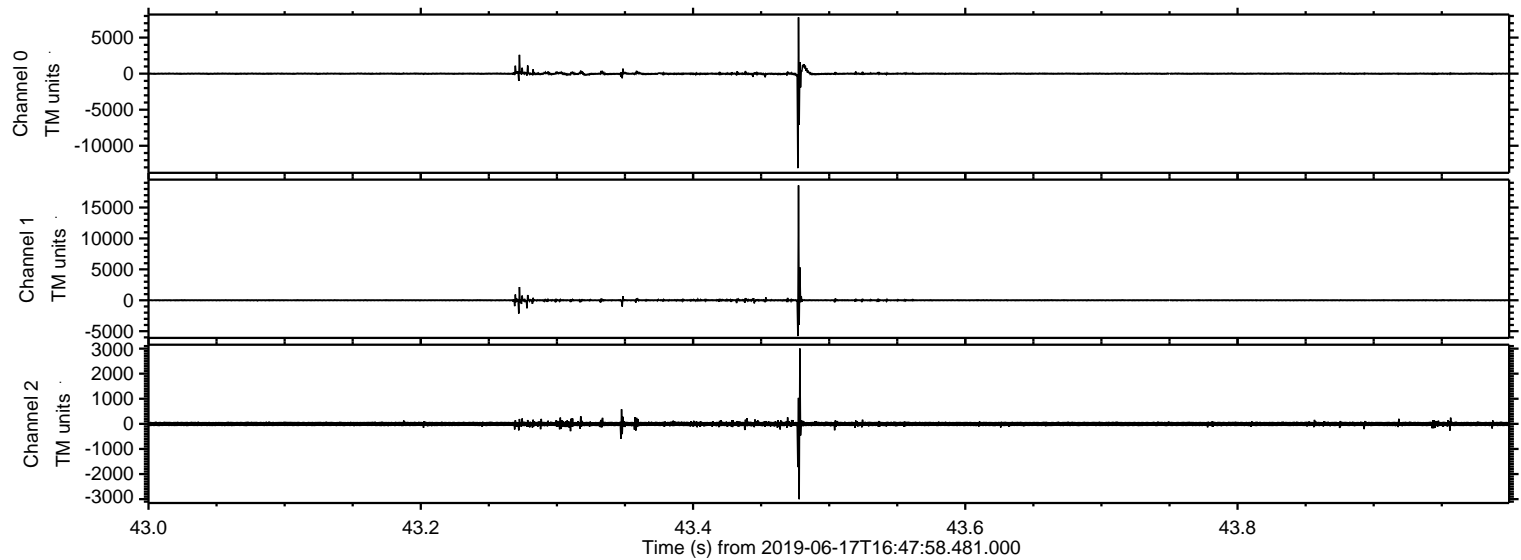

ELMAVAN 3D WAVEFORMS (Measured data sampled at 50 kHz) 51000 packets of 144 samples from 2019-06-17T16:47:58.481.000. Part 139/147

Processed Mon Jun 17 18:56:22 2019 by ELM ver.2012-10-06 from 001__elm20190617_164757__dat00.bin

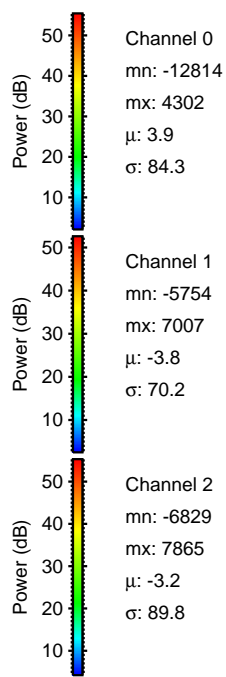
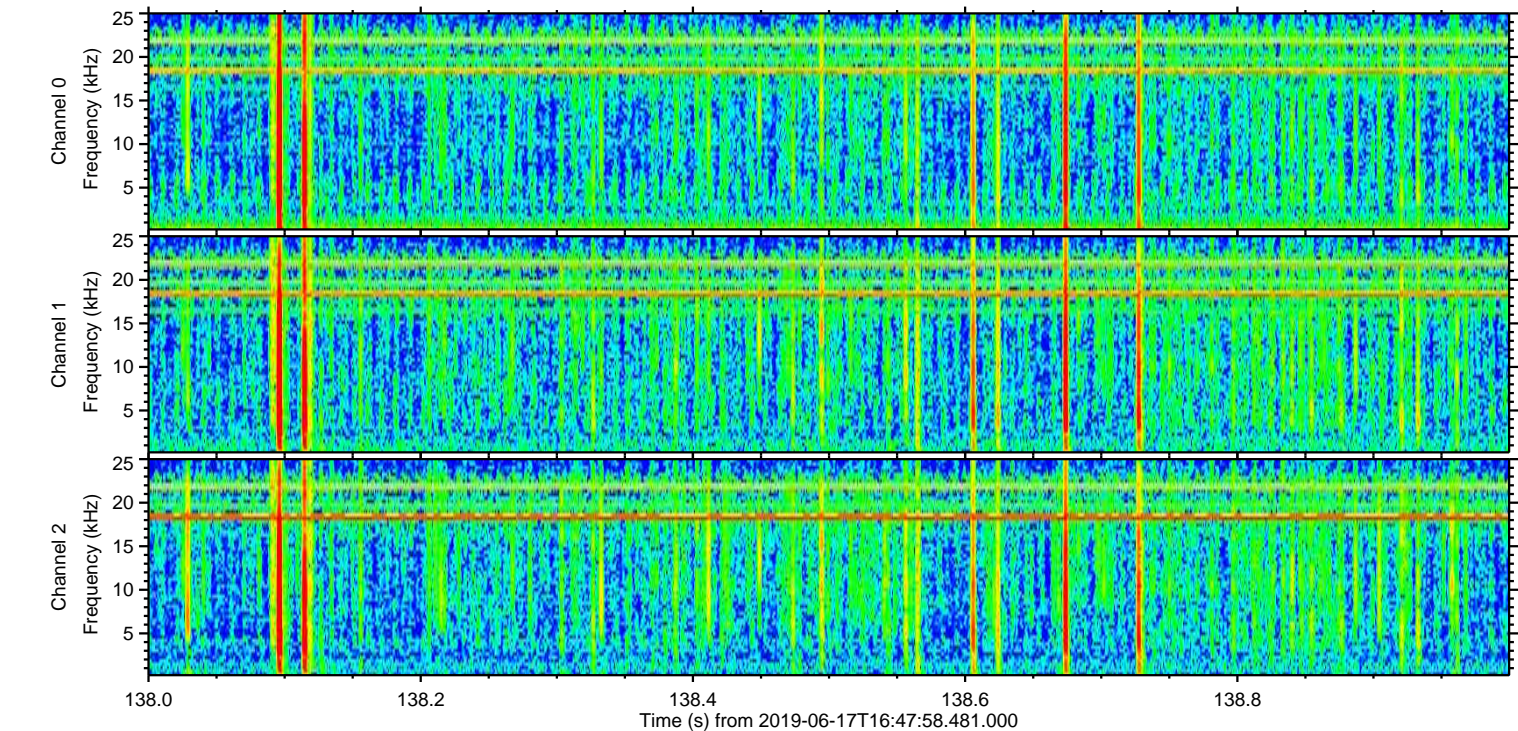
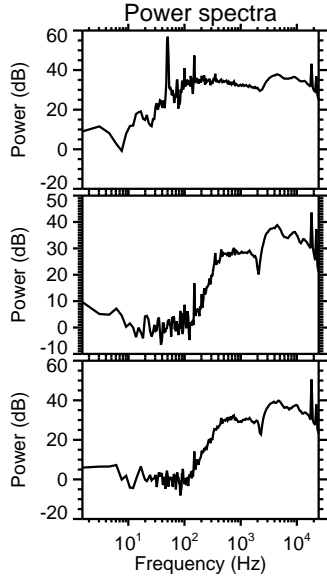
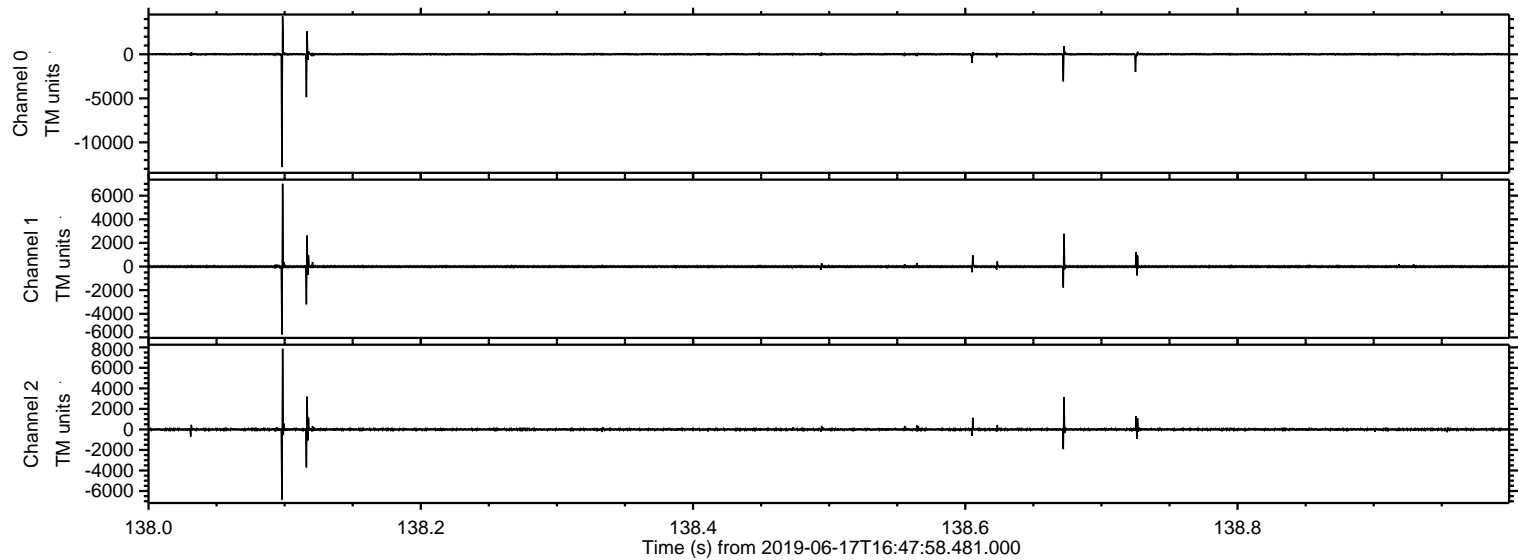

Processed Mon Jun 17 18:56:23 2019 by ELM ver.2012-10-06 from 001__elm20190617_164757__dat00.bin

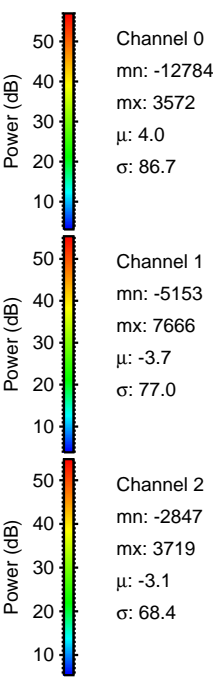
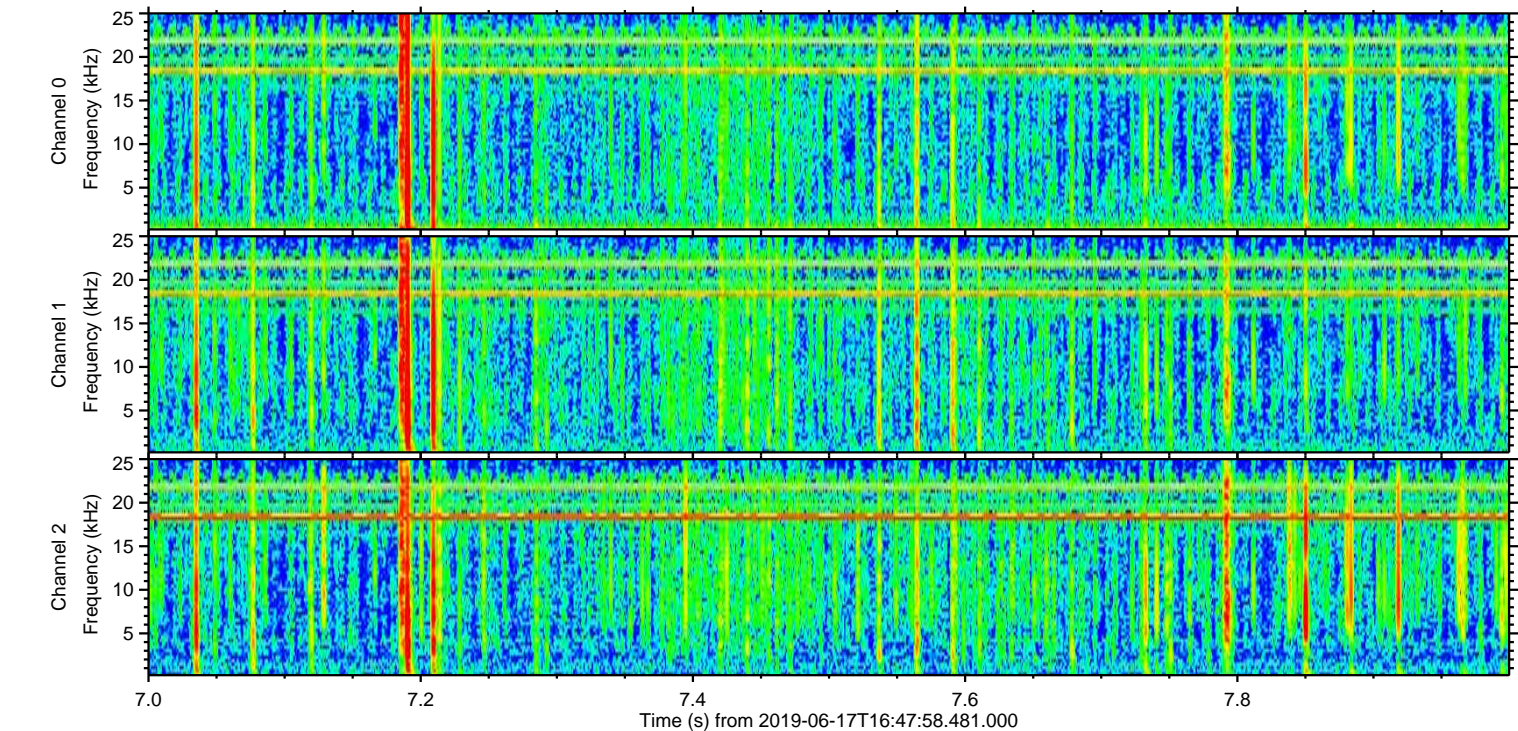
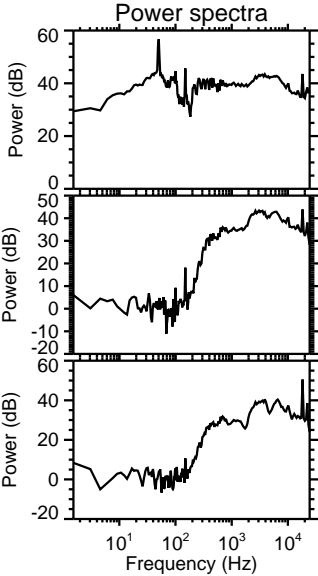
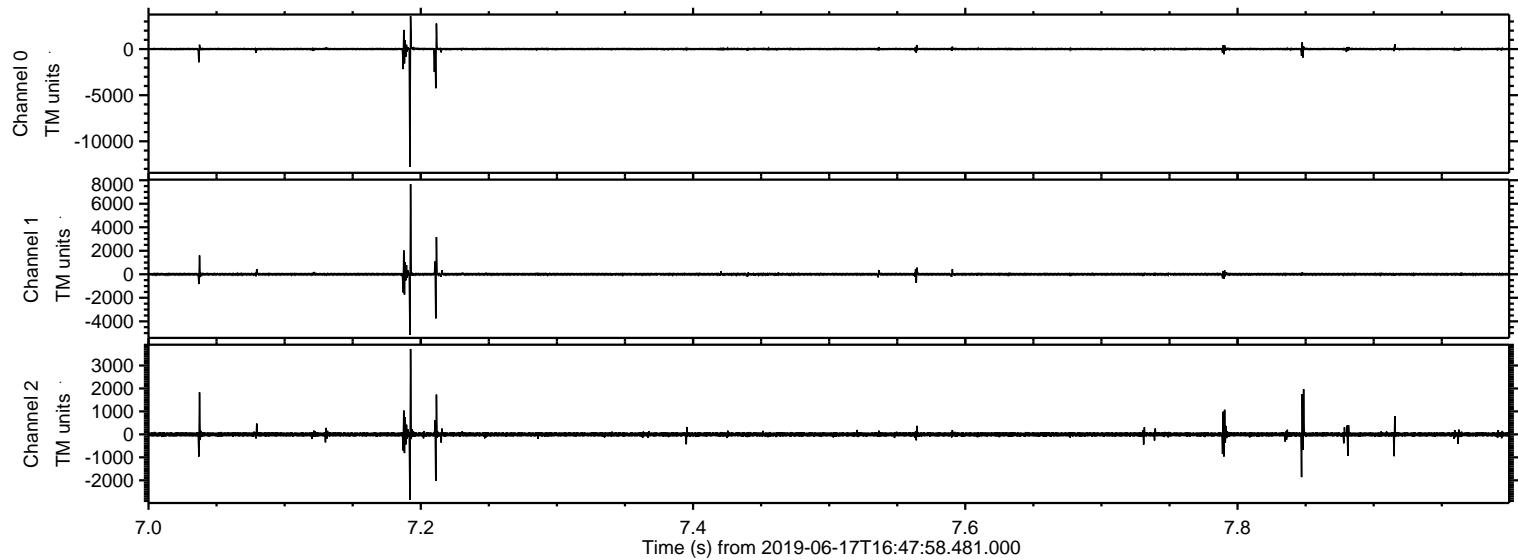

ELMAVAN 3D WAVEFORMS (Measured data sampled at 50 kHz) 51000 packets of 144 samples from 2019-06-17T16:47:58.481.000. Part 13/147

Processed Mon Jun 17 18:56:24 2019 by ELM ver.2012-10-06 from 001__elm20190617_164757__dat00.bin

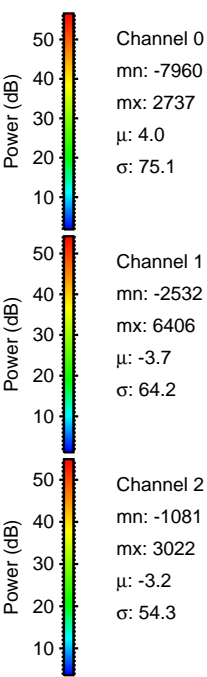
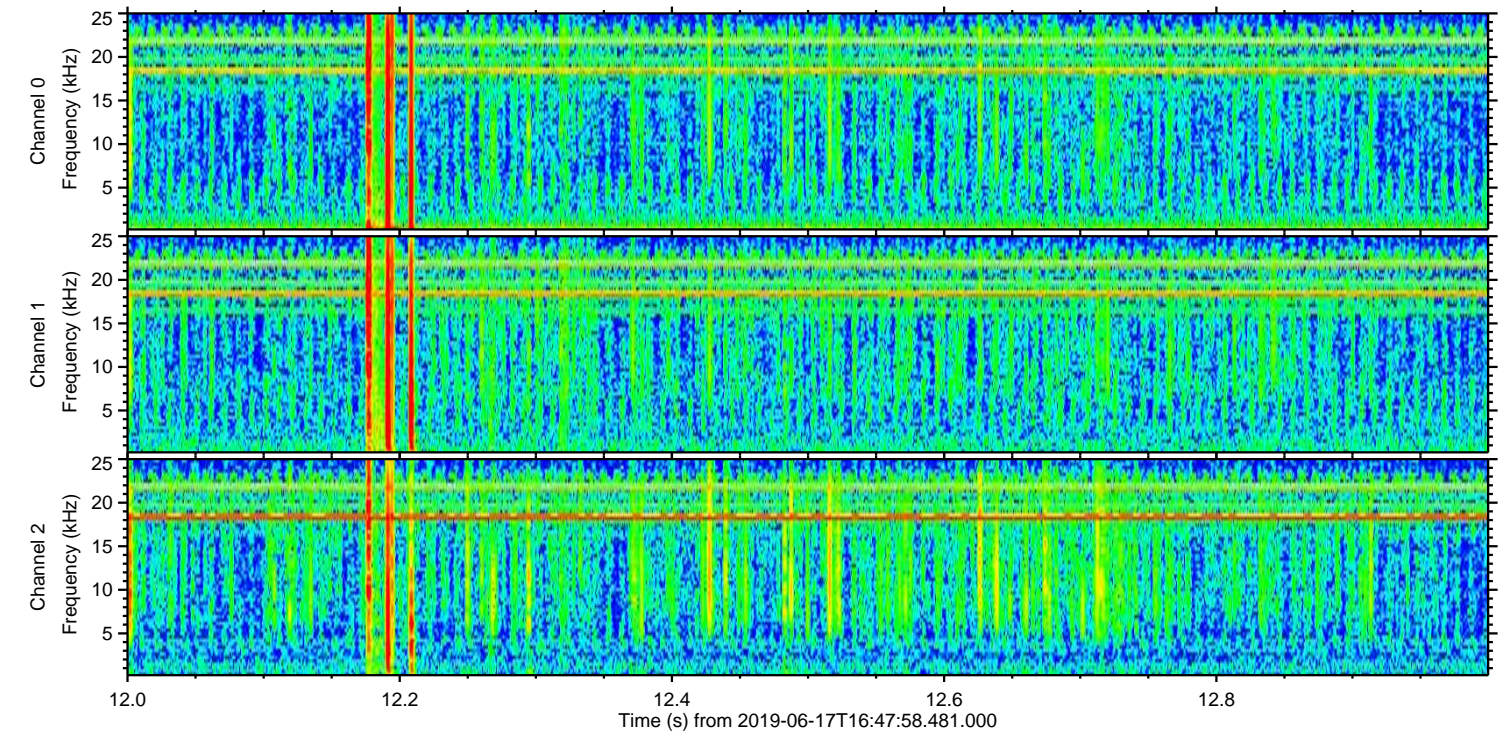
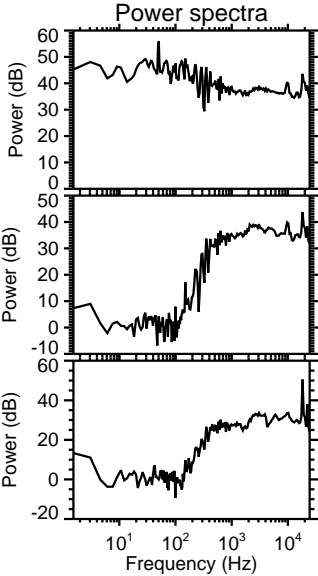
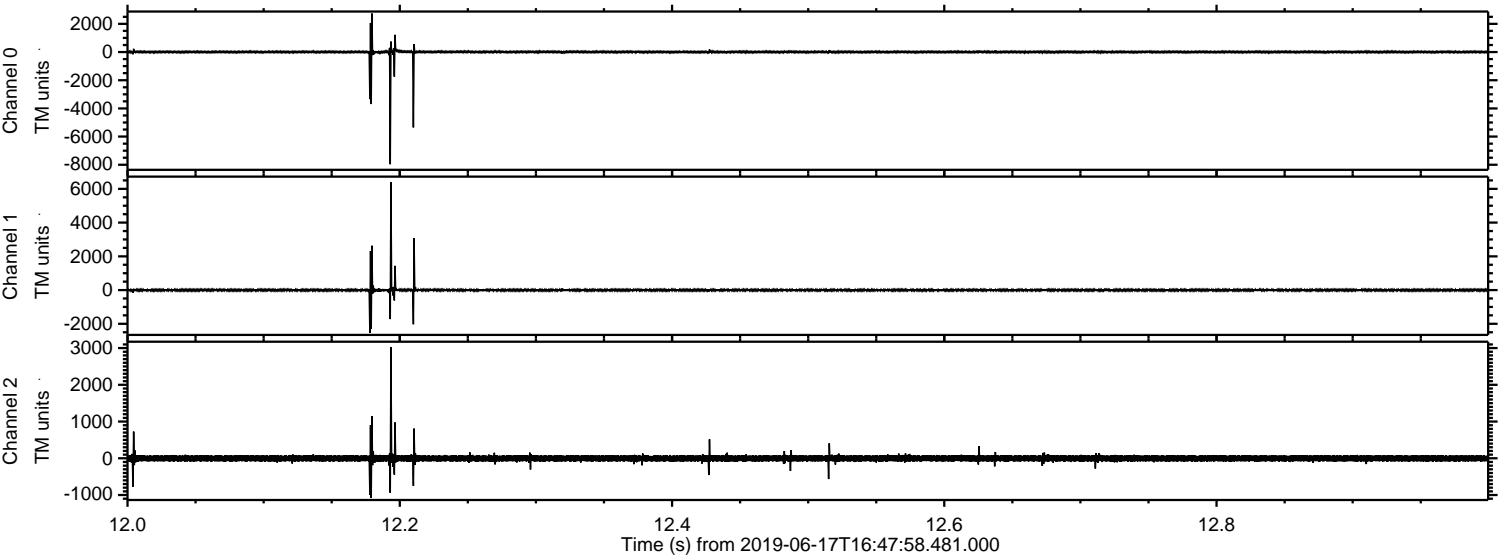

Processed Mon Jun 17 18:56:24 2019 by ELM ver.2012-10-06 from 001__elm20190617_164757__dat00.bin

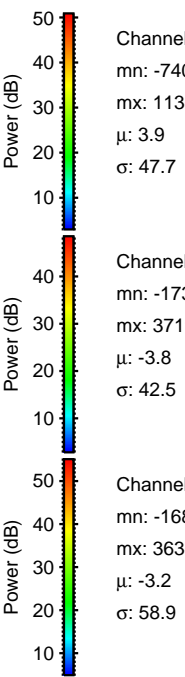
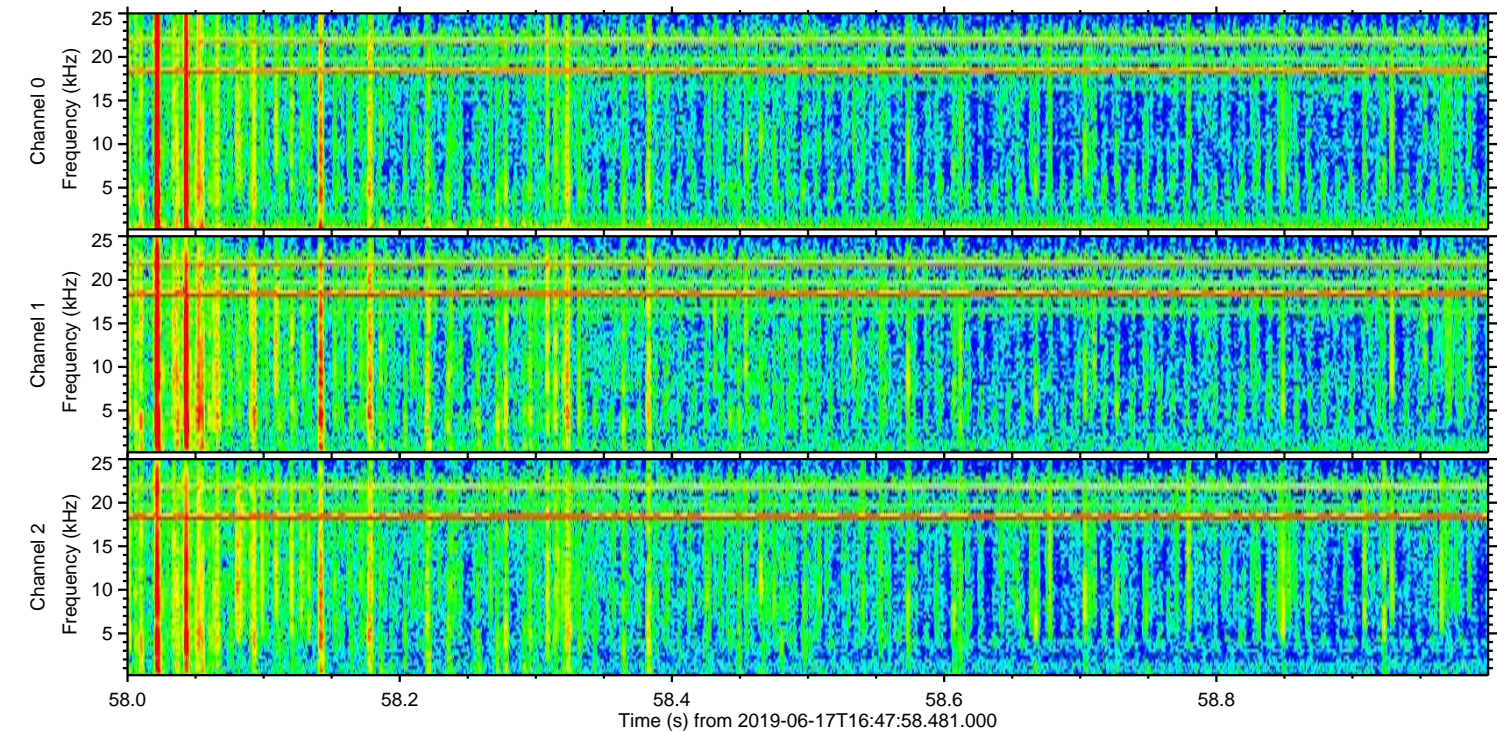
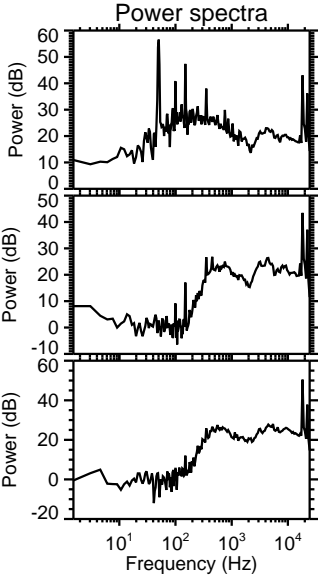
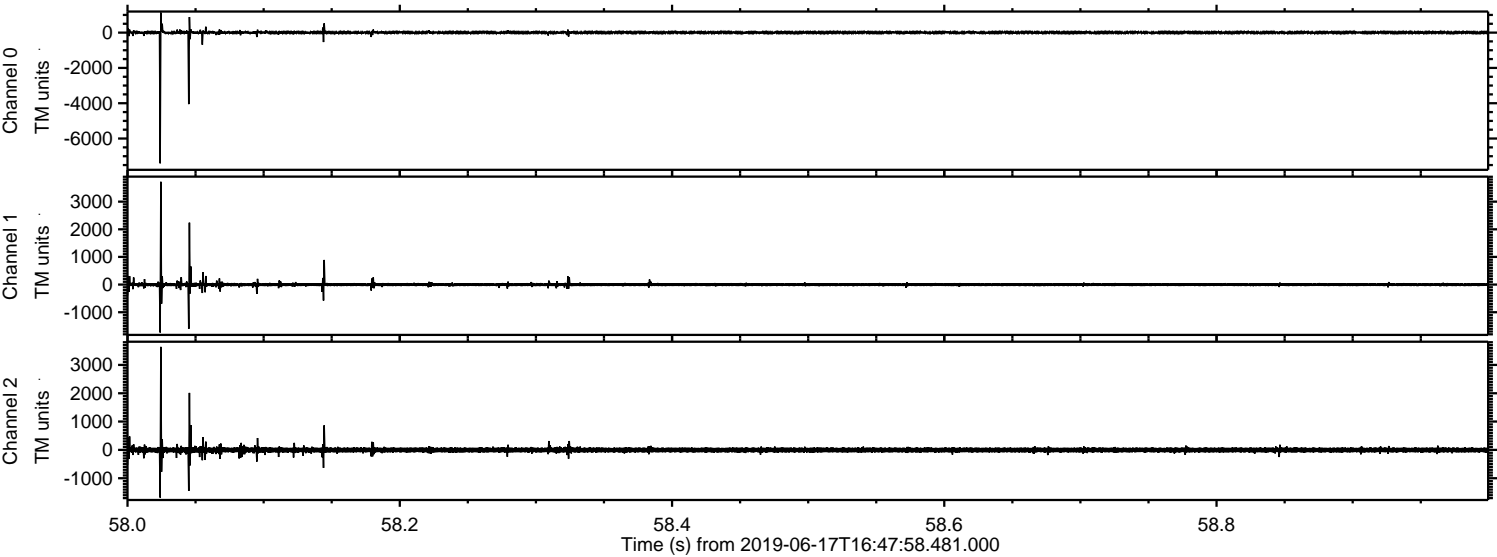

ELMAVAN 3D WAVEFORMS (Measured data sampled at 50 kHz) 51000 packets of 144 samples from 2019-06-17T16:47:58.481.000. Part 7/147

Processed Mon Jun 17 18:56:25 2019 by ELM ver.2012-10-06 from 001__elm20190617_164757__dat00.bin

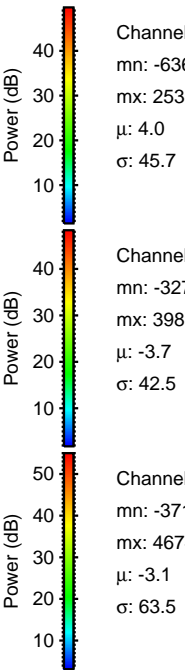
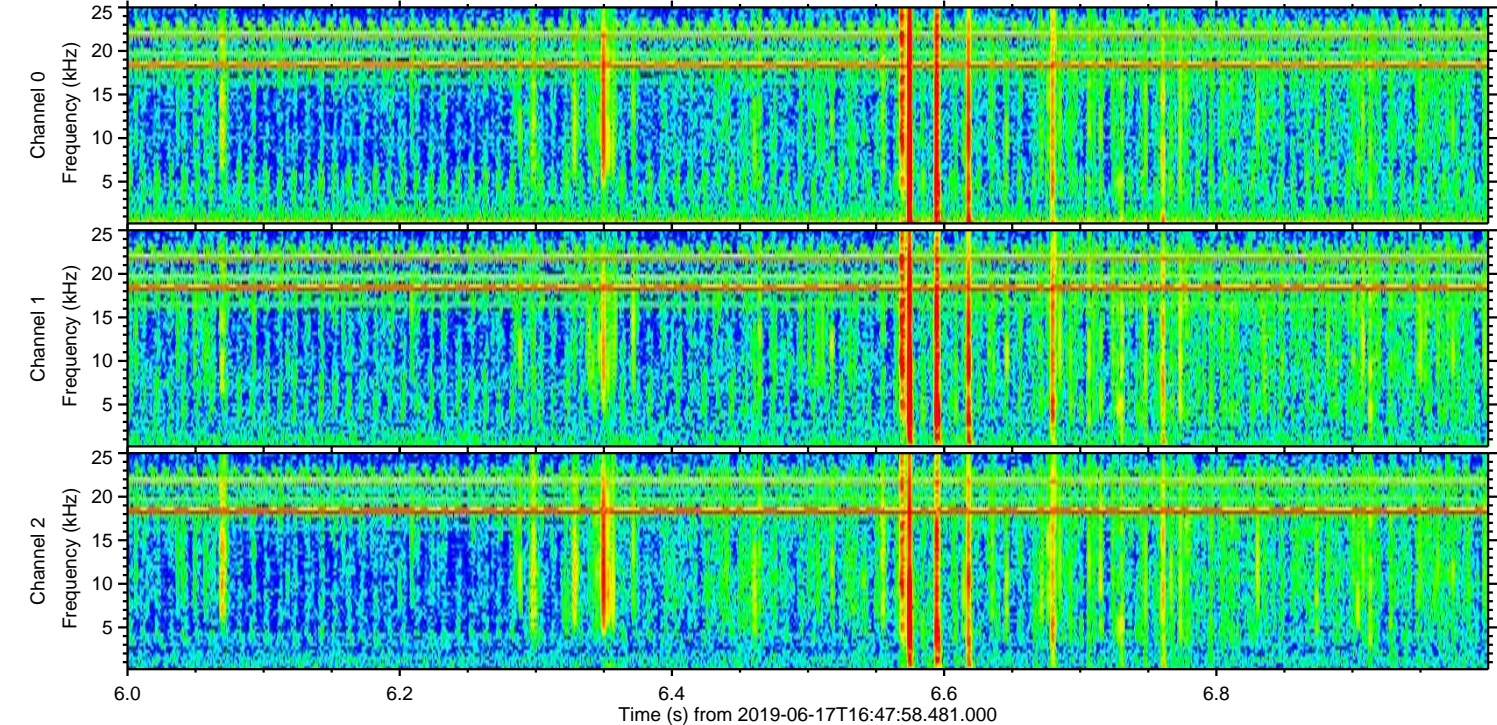
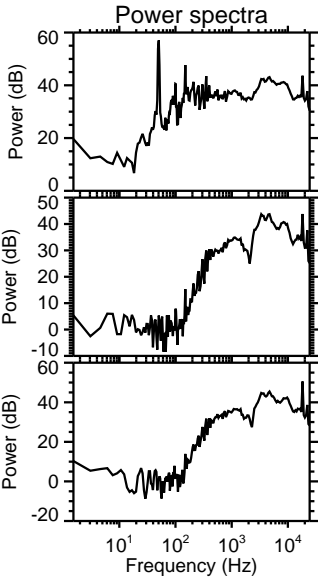
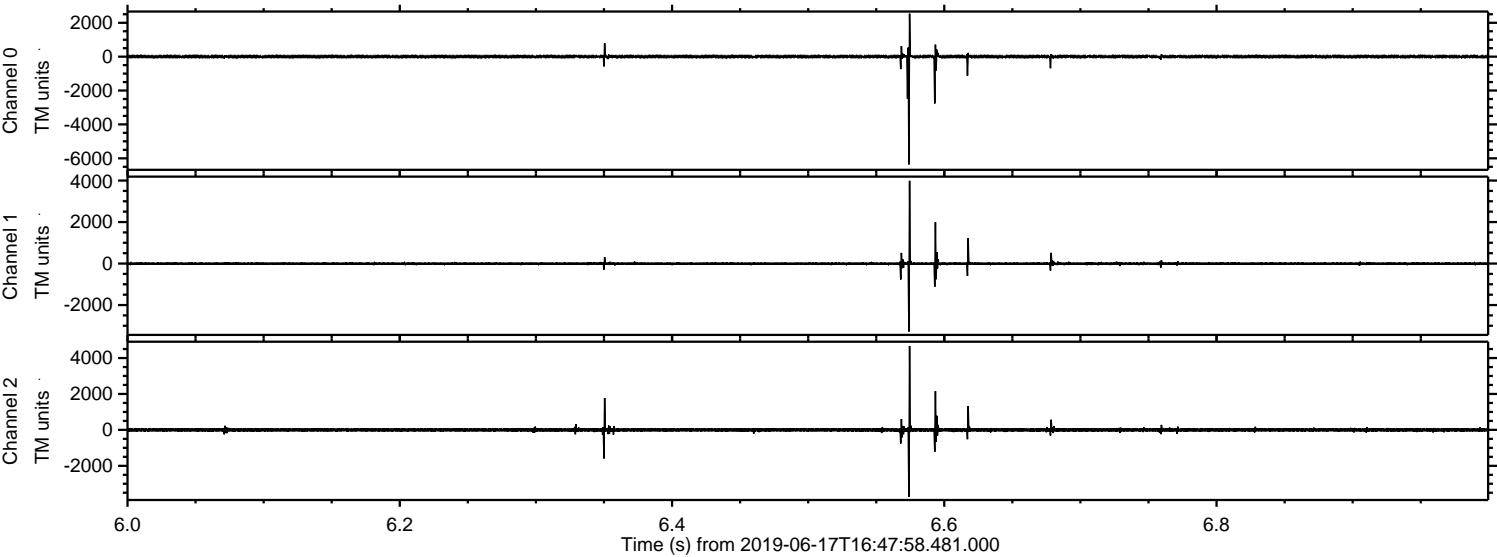

Processed Mon Jun 17 18:56:26 2019 by ELM ver.2012-10-06 from 001__elm20190617_164757__dat00.bin

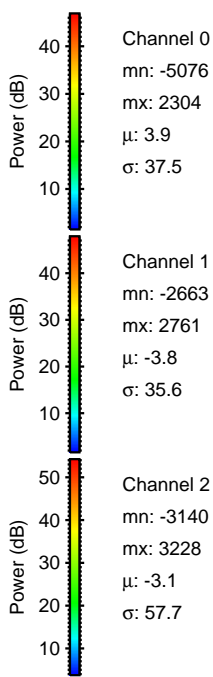
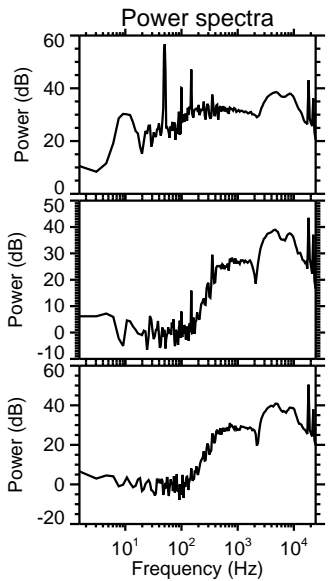
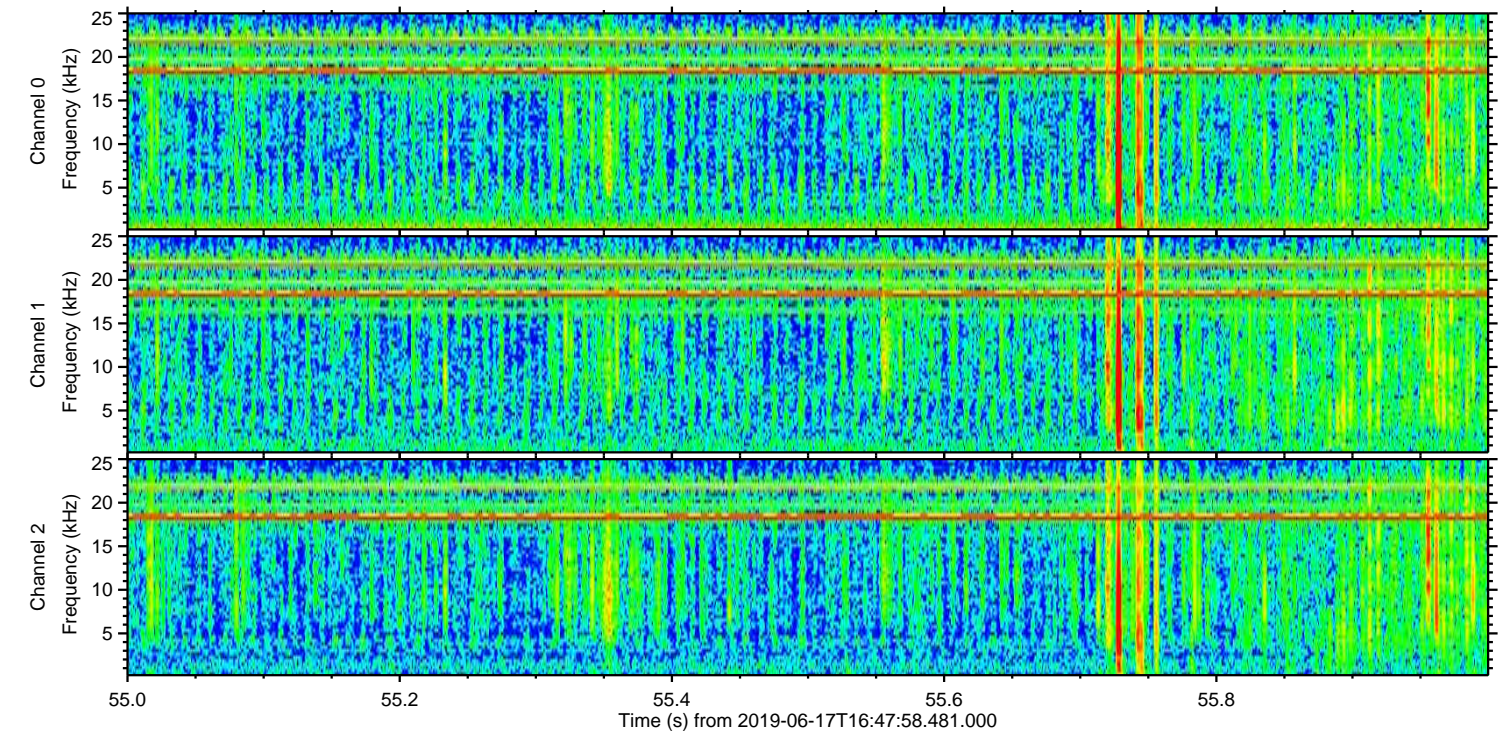
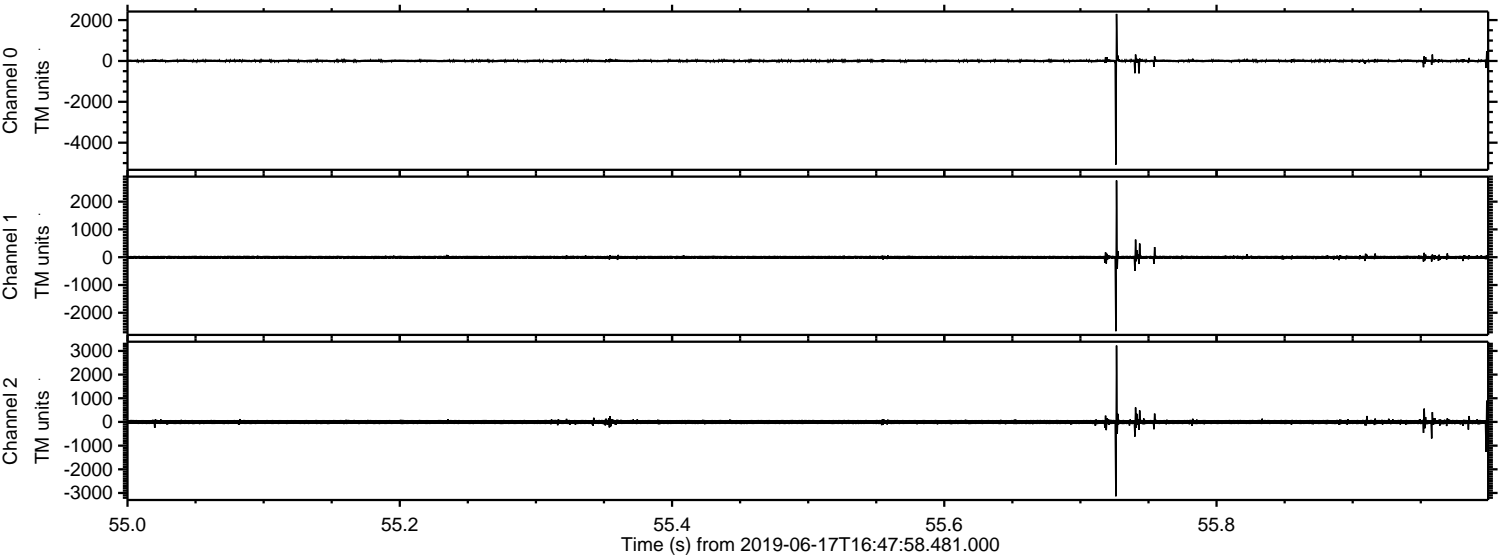

Channel 0
mn: -5076
mx: 2304
 μ : 3.9
 σ : 37.5

Channel 1
mn: -2663
mx: 2761
 μ : -3.8
 σ : 35.6

Channel 2
mn: -3140
mx: 3228
 μ : -3.1
 σ : 57.7

Processed Mon Jun 17 18:56:27 2019 by ELM ver.2012-10-06 from 001__elm20190617_164757__dat00.bin

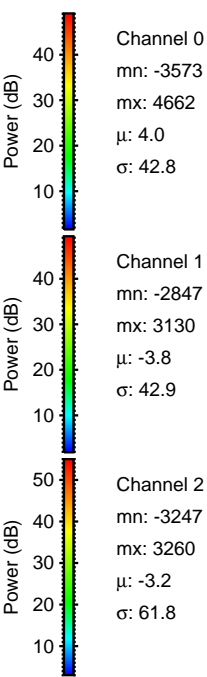
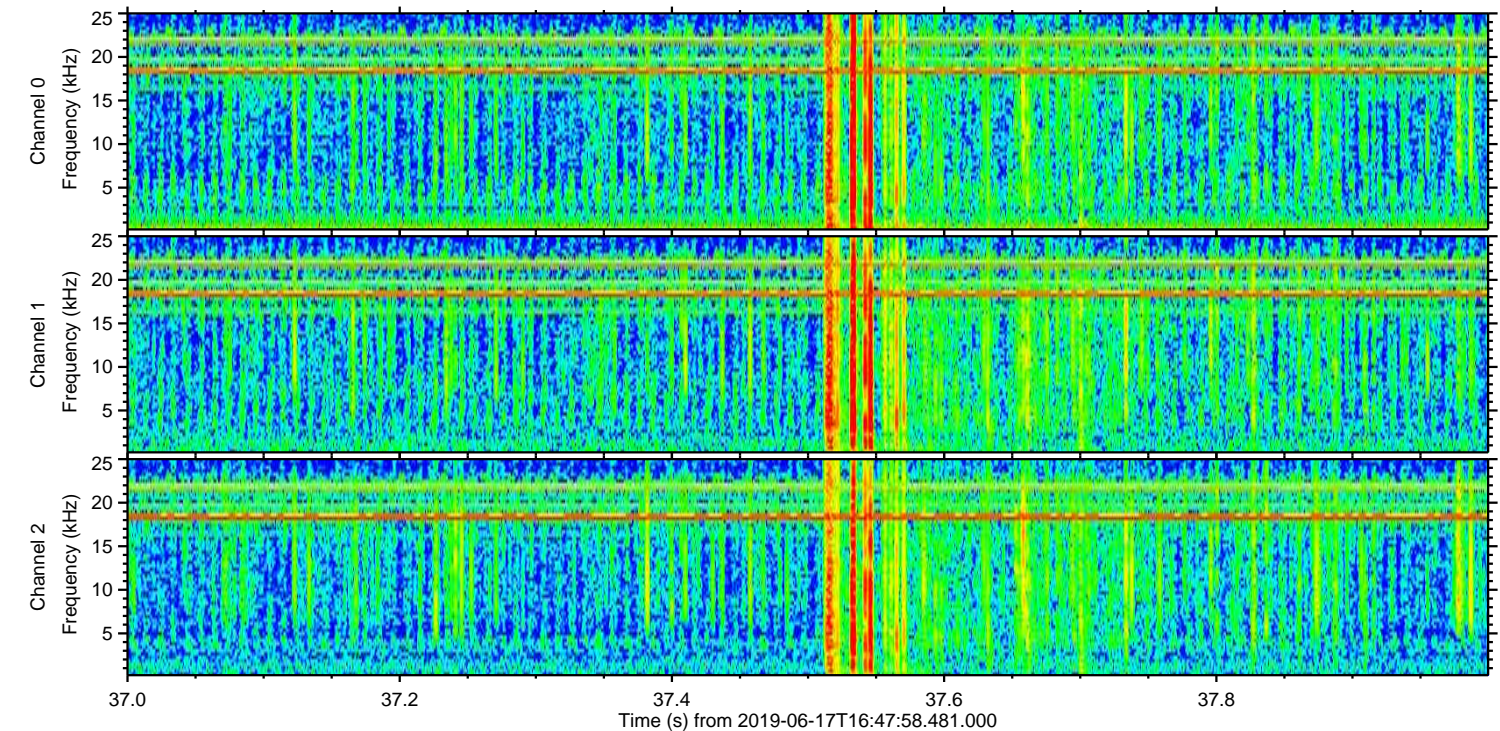
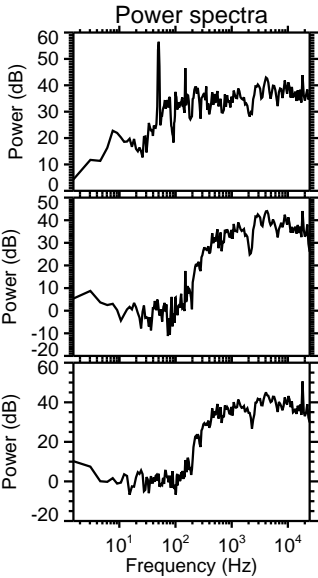
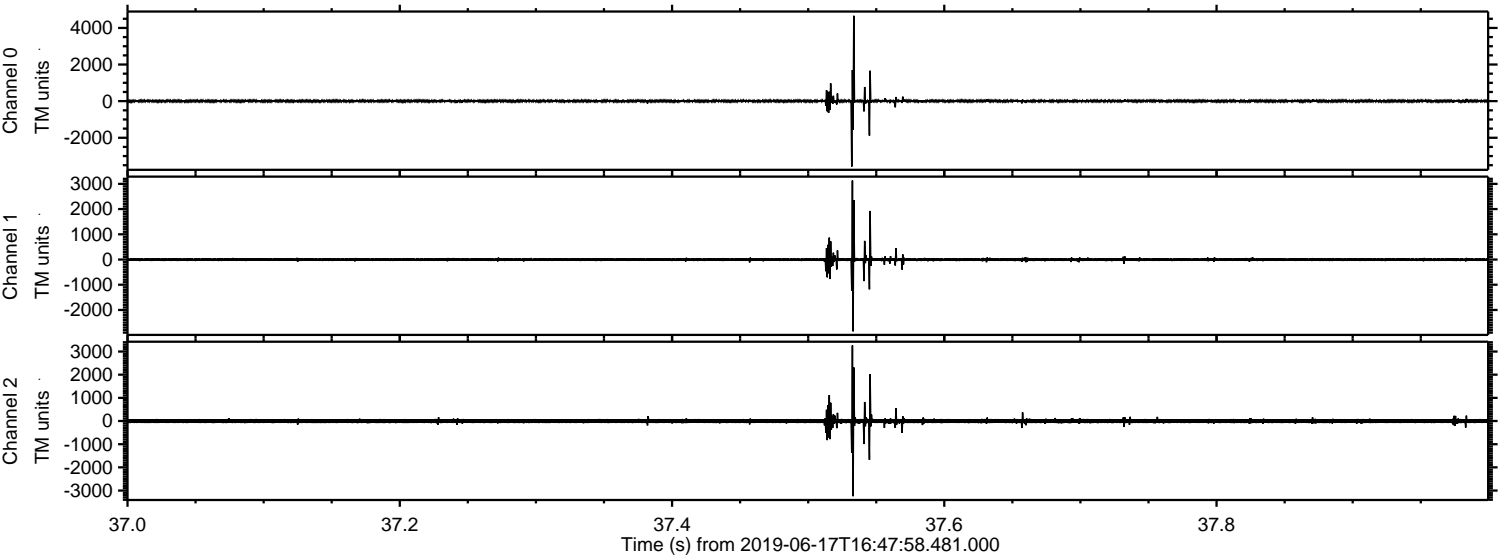

Processed Mon Jun 17 18:56:27 2019 by ELM ver.2012-10-06 from 001__elm20190617_164757__dat00.bin

