

ELMAVAN 3D WAVEFORMS (Measured data sampled at 50 kHz) 51000 packets of 144 samples from 2019-06-17T12:27:48.271.000.

Processed Mon Jun 17 14:35:44 2019 by ELM ver.2012-10-06 from 001__elm20190617_122747__dat00.bin

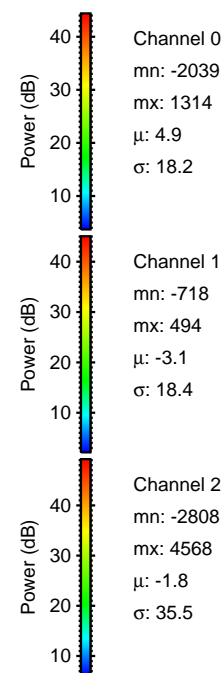
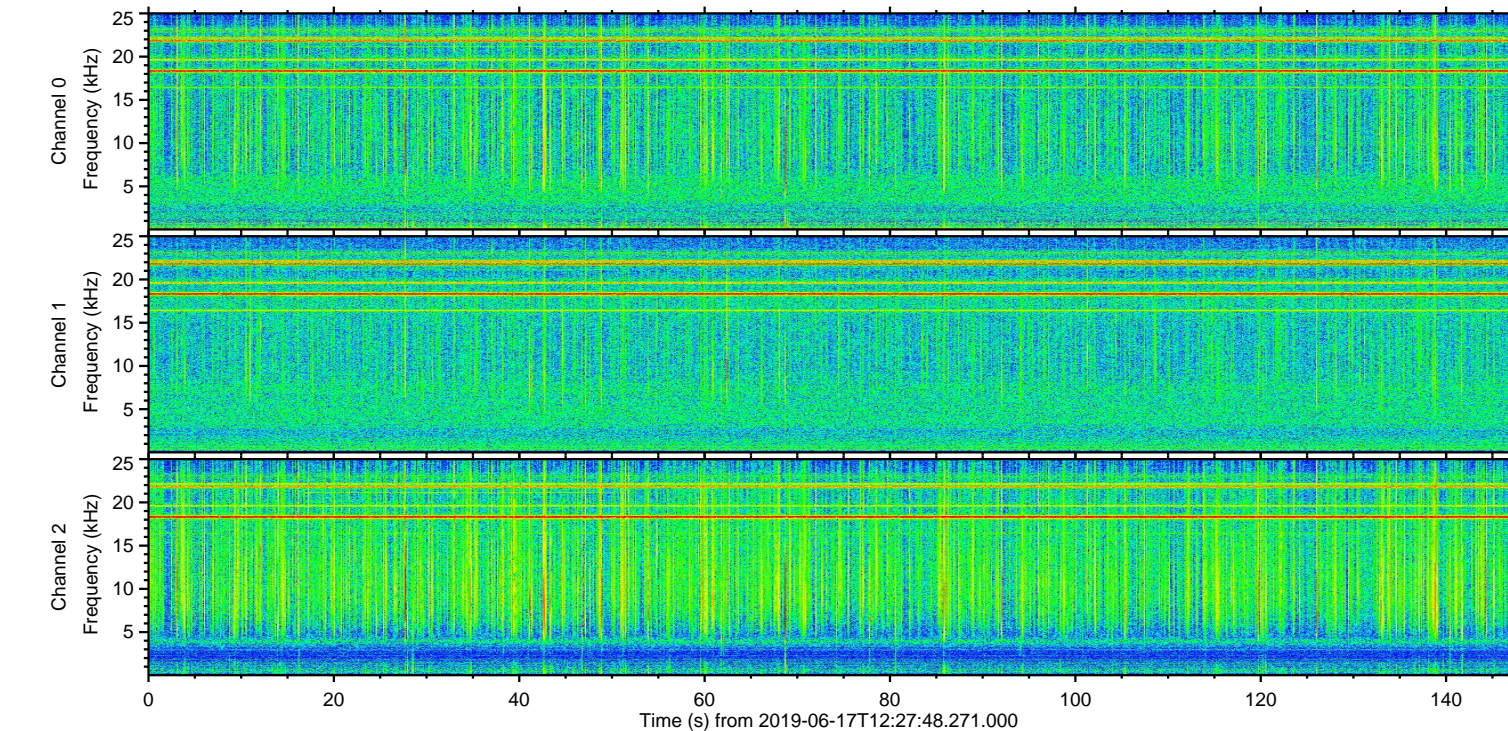
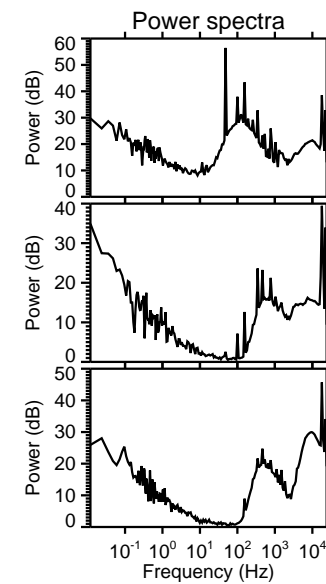
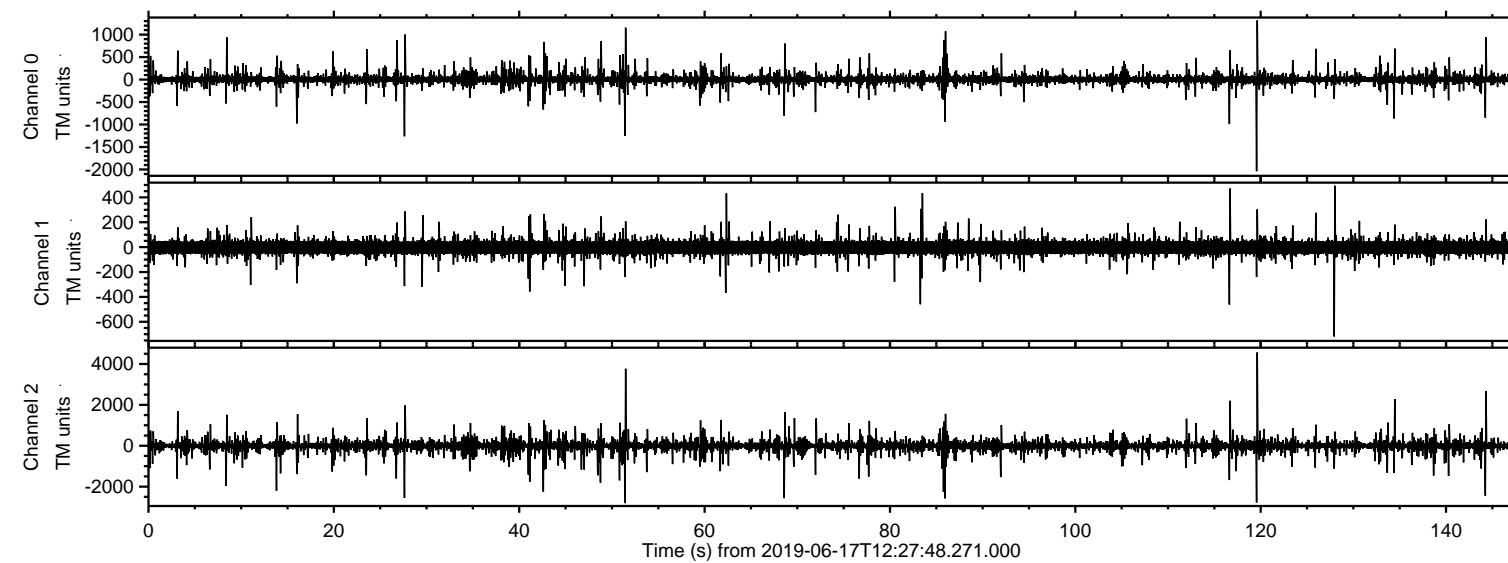

ELMAVAN 3D WAVEFORMS (Measured data sampled at 50 kHz) 51000 packets of 144 samples from 2019-06-17T12:27:48.271.000. Part 120/147

Processed Mon Jun 17 14:35:51 2019 by ELM ver.2012-10-06 from 001__elm20190617_122747__dat00.bin

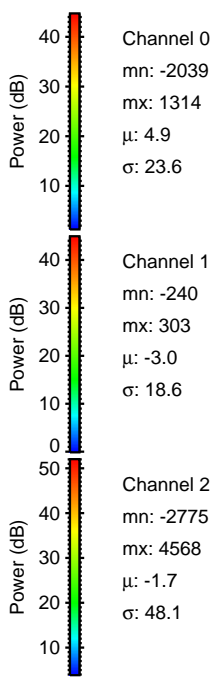
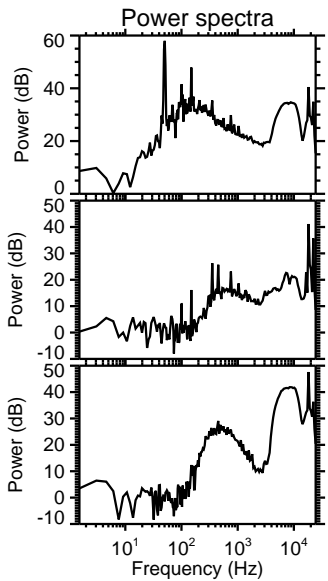
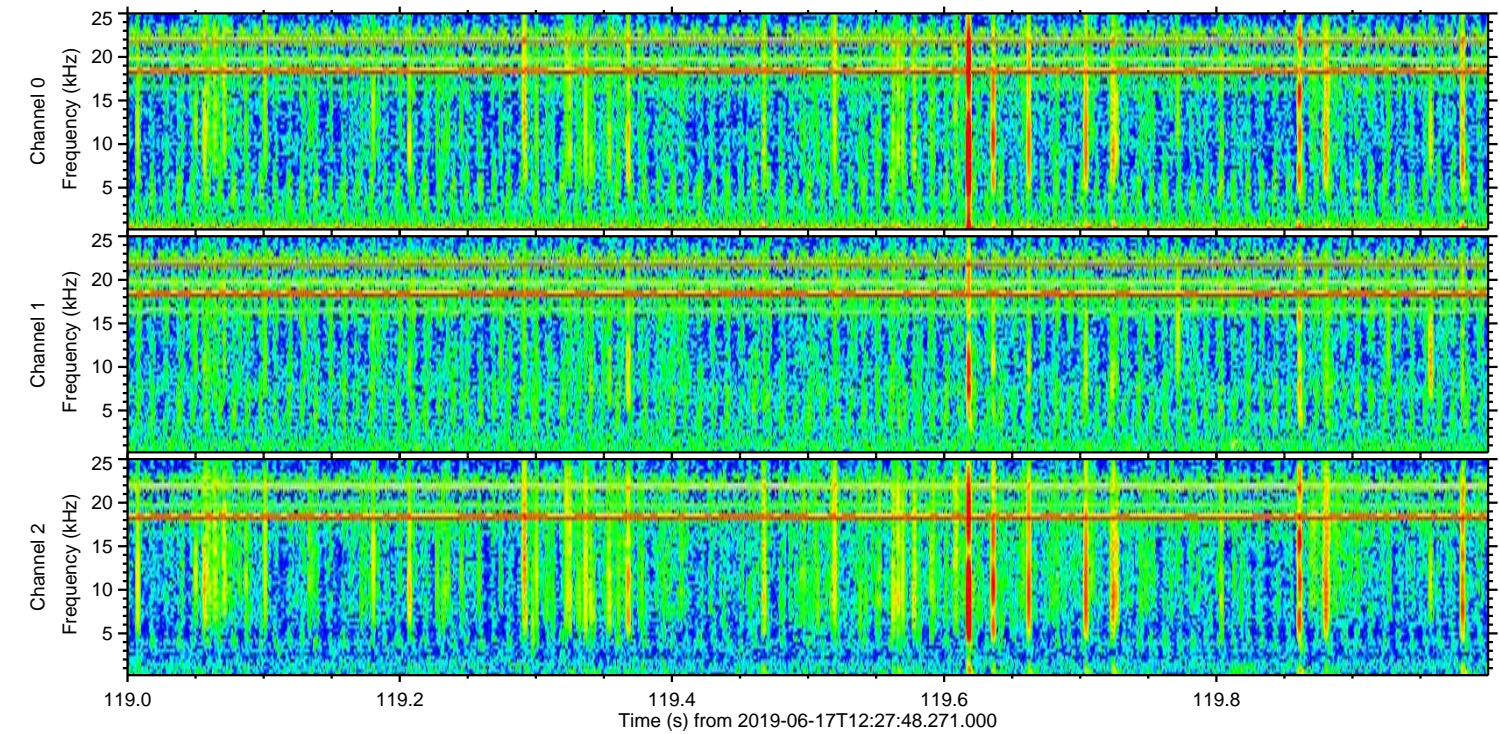
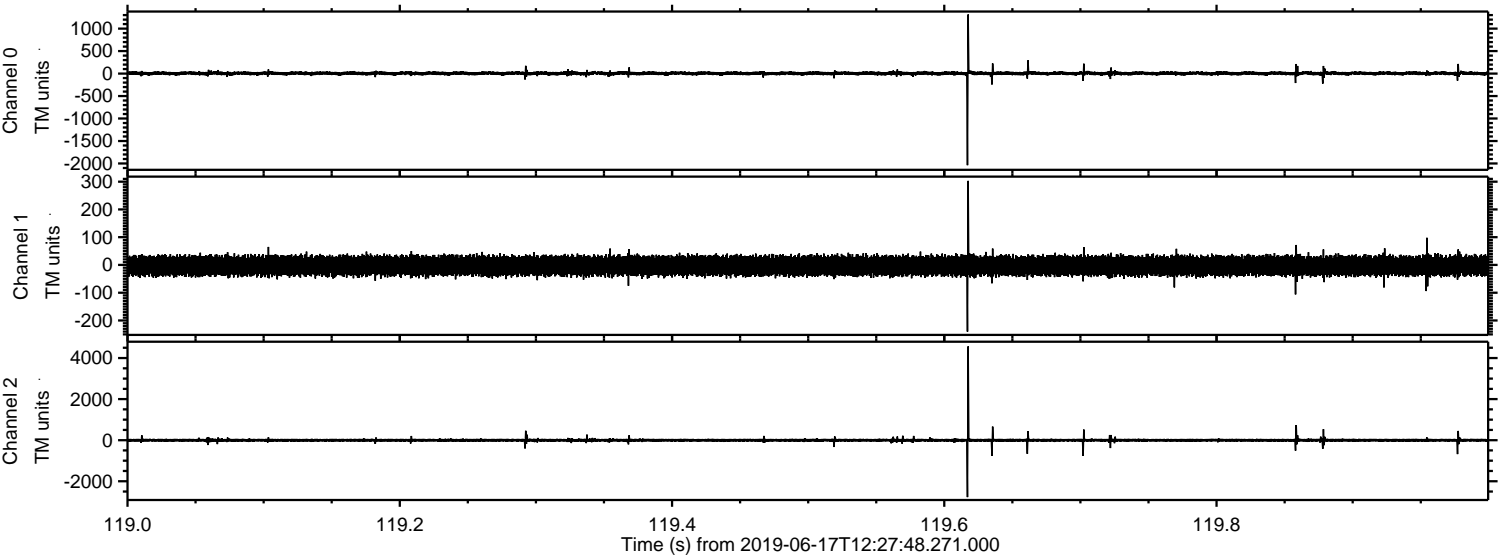

Processed Mon Jun 17 14:35:51 2019 by ELM ver.2012-10-06 from 001__elm20190617_122747__dat00.bin

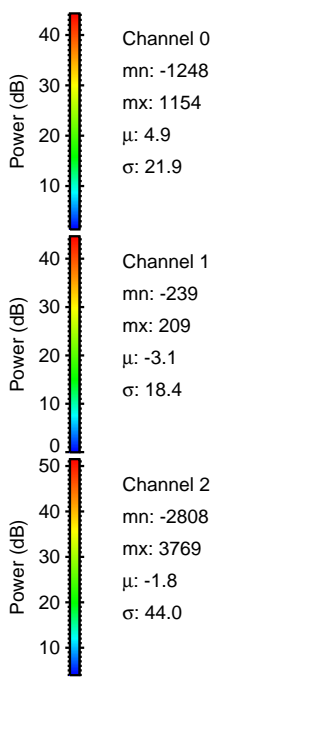
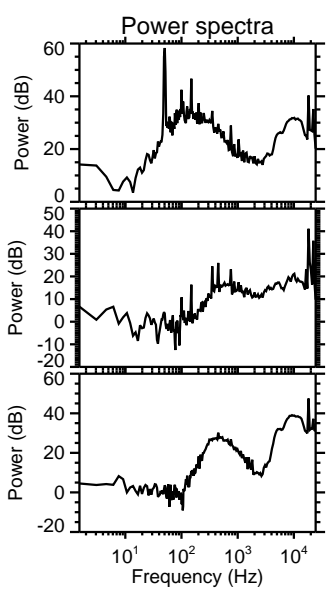
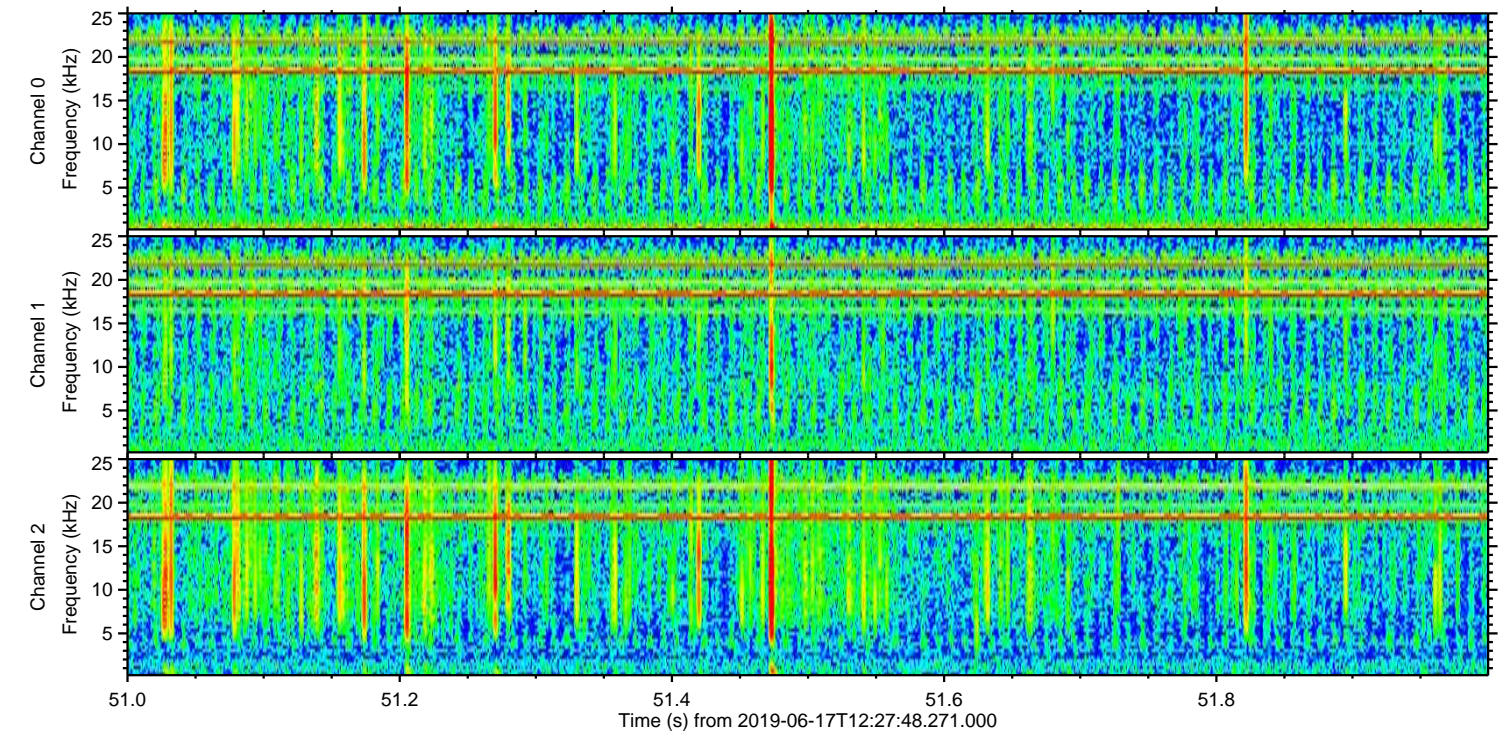
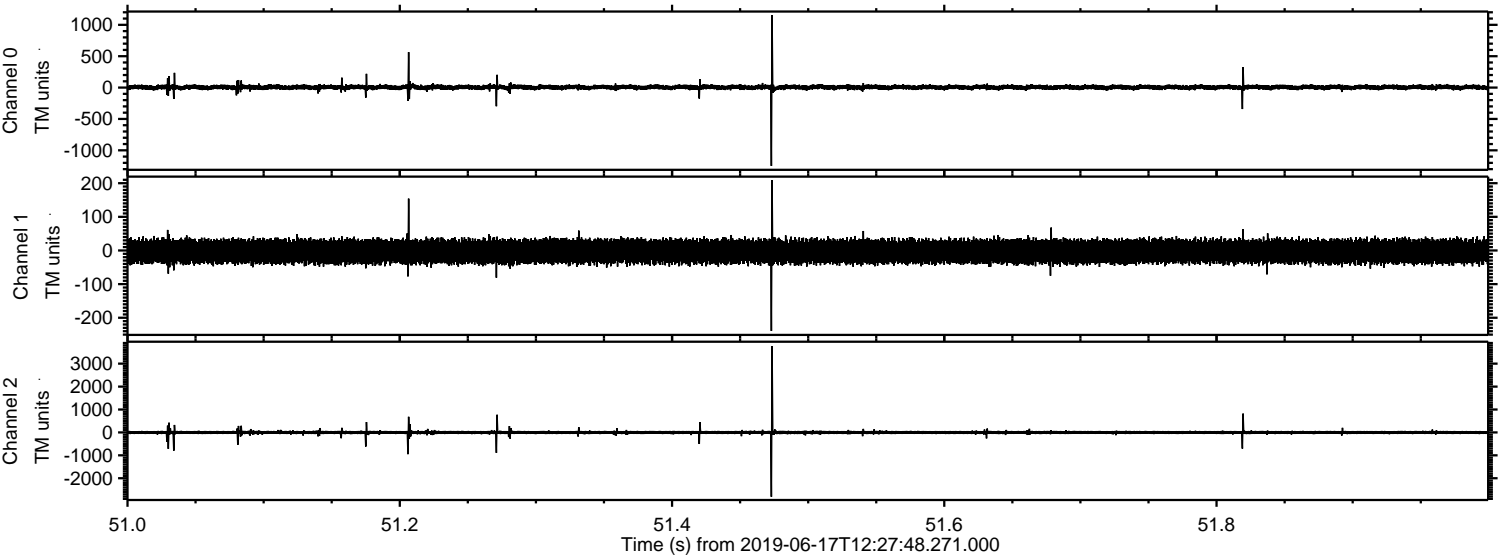

ELMAVAN 3D WAVEFORMS (Measured data sampled at 50 kHz) 51000 packets of 144 samples from 2019-06-17T12:27:48.271.000. Part 145/147

Processed Mon Jun 17 14:35:52 2019 by ELM ver.2012-10-06 from 001__elm20190617_122747__dat00.bin

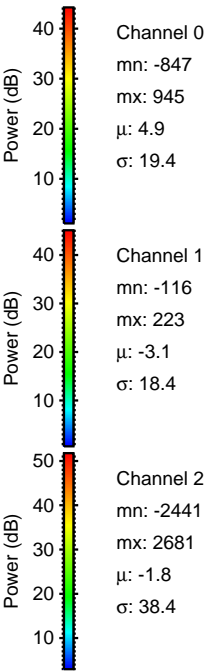
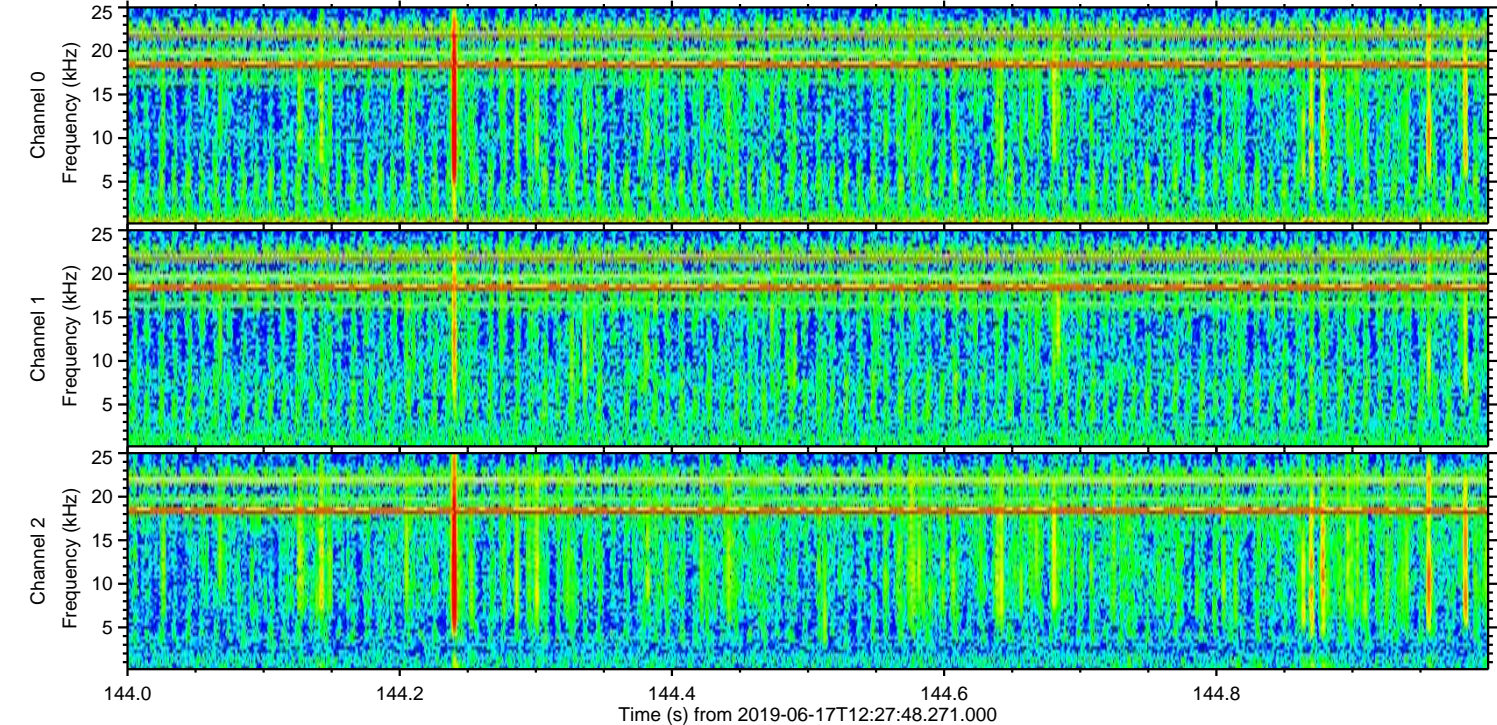
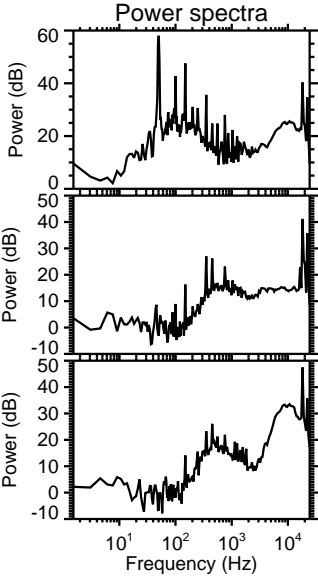
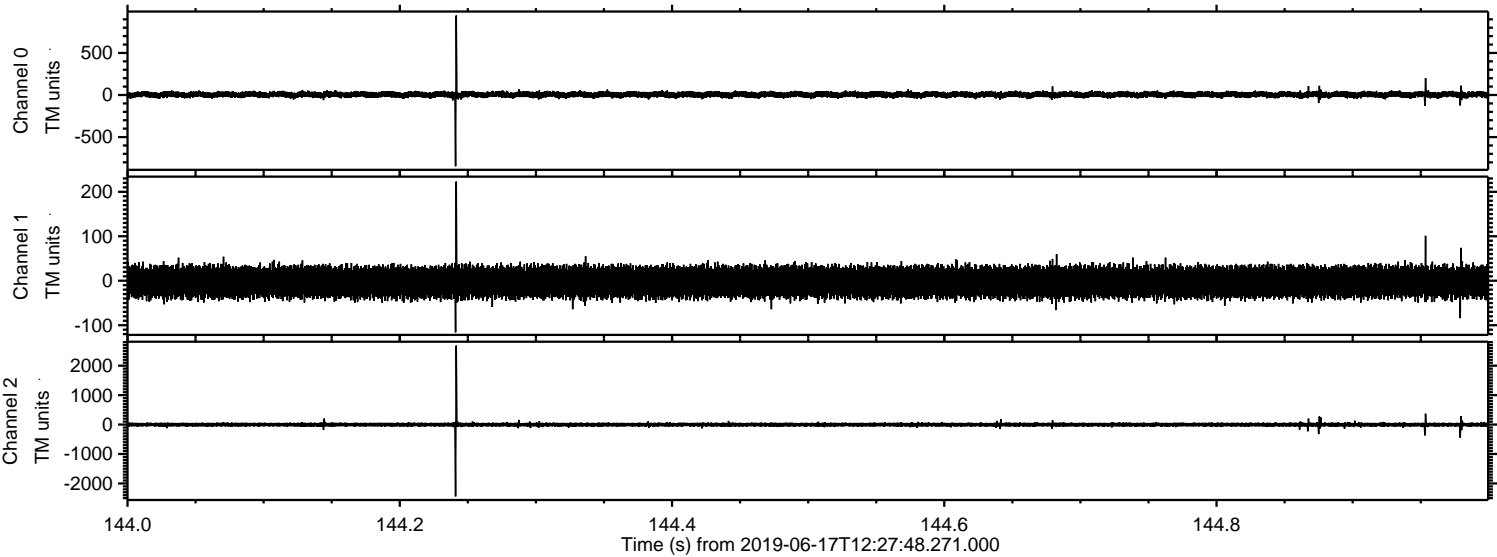

Processed Mon Jun 17 14:35:52 2019 by ELM ver.2012-10-06 from 001__elm20190617_122747__dat00.bin

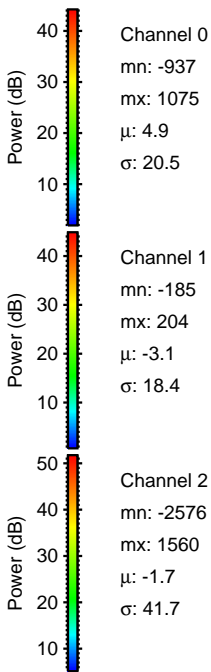
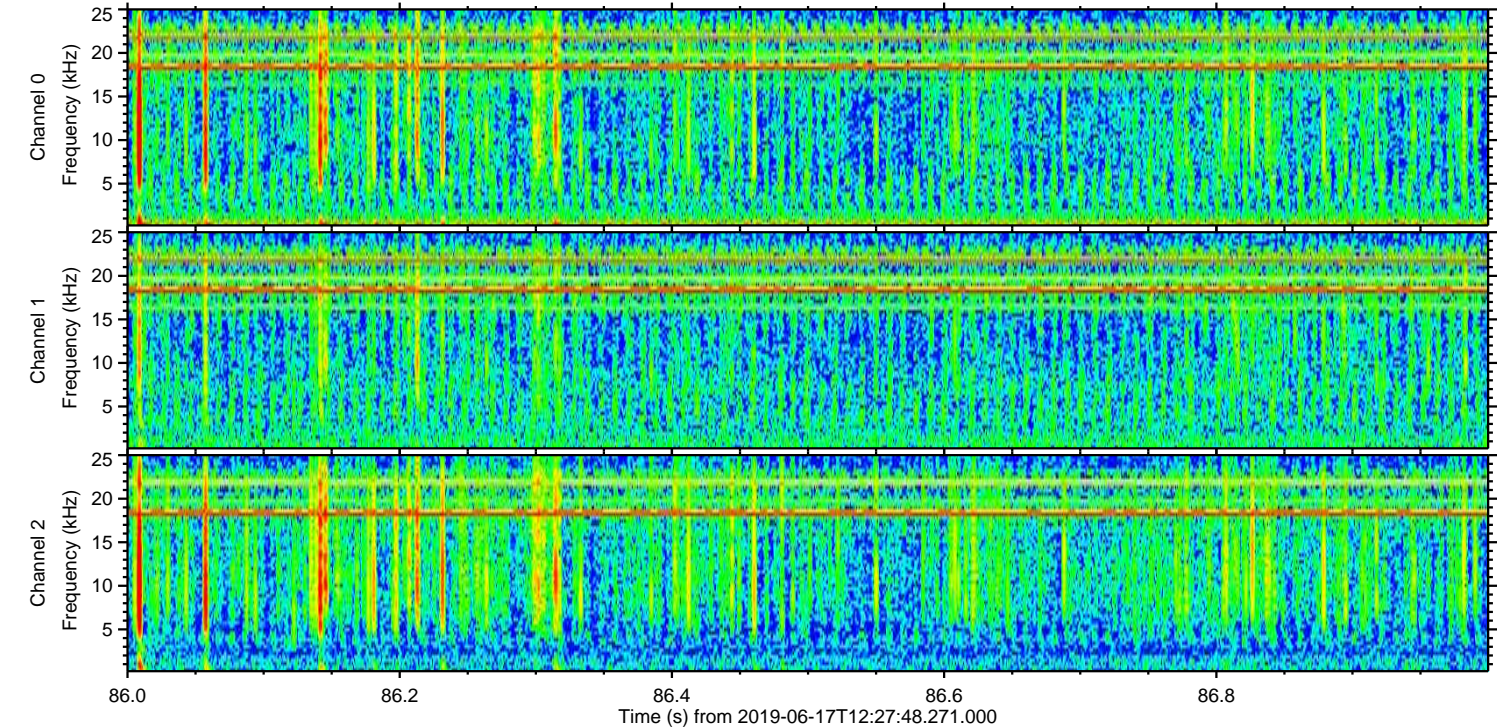
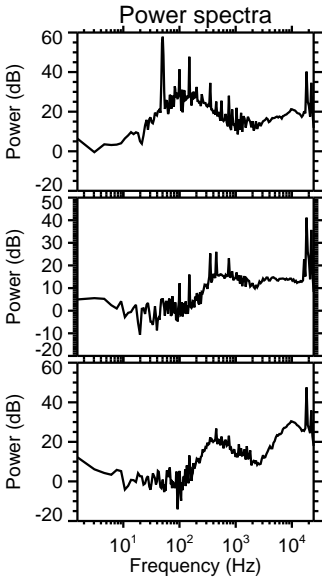
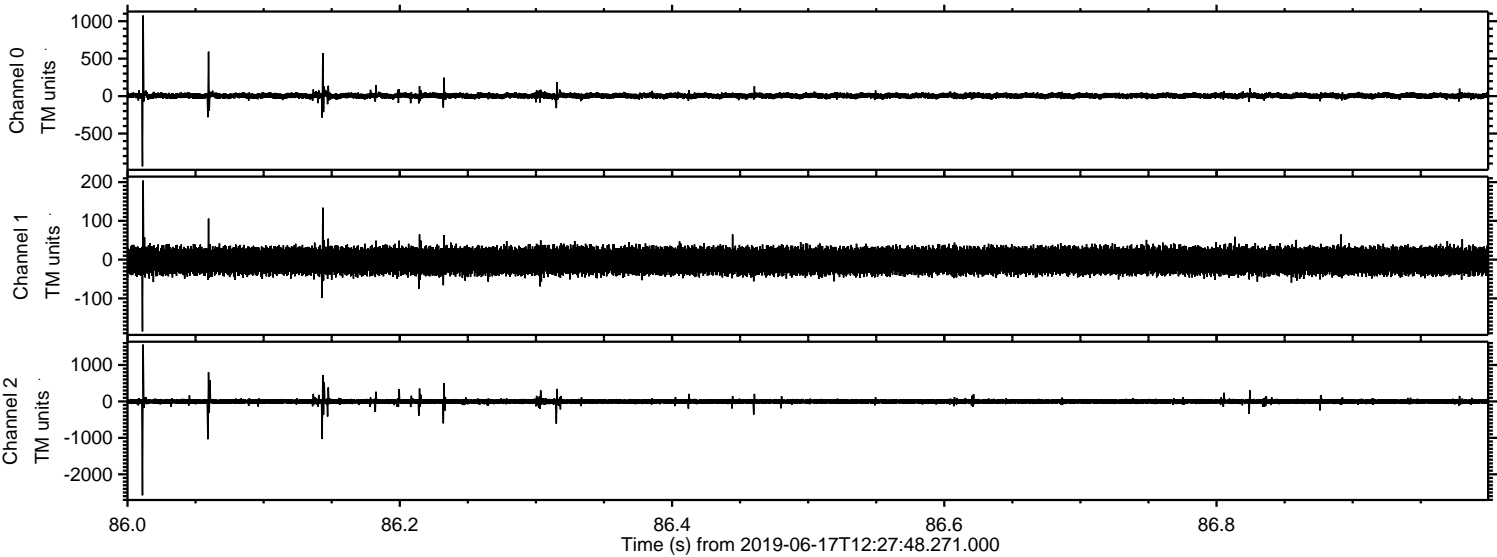

Processed Mon Jun 17 14:35:53 2019 by ELM ver.2012-10-06 from 001__elm20190617_122747__dat00.bin

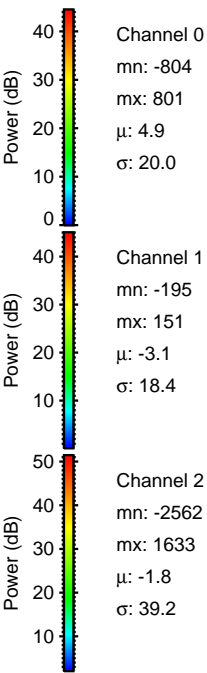
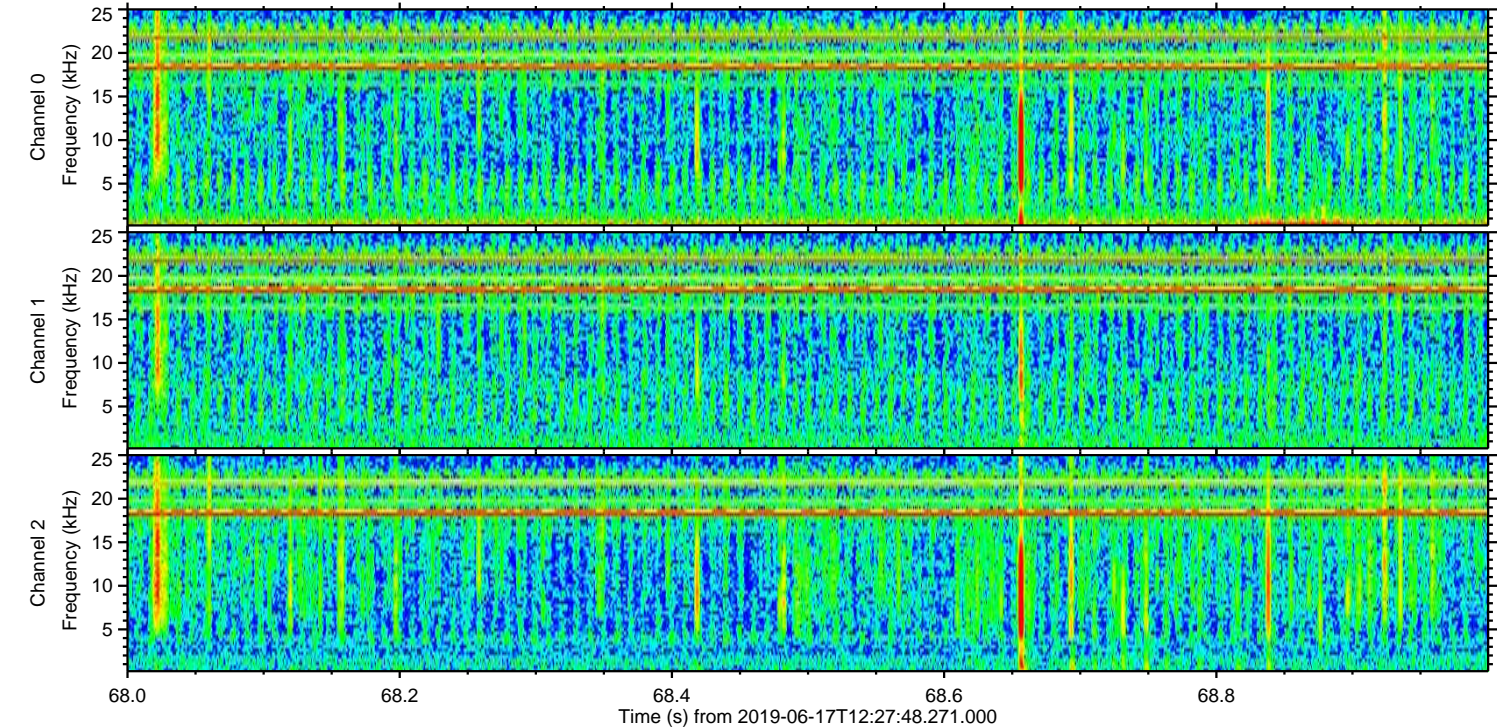
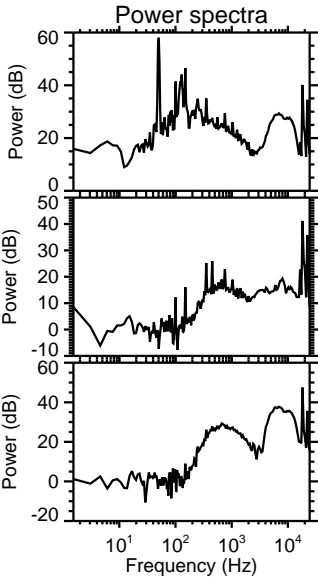
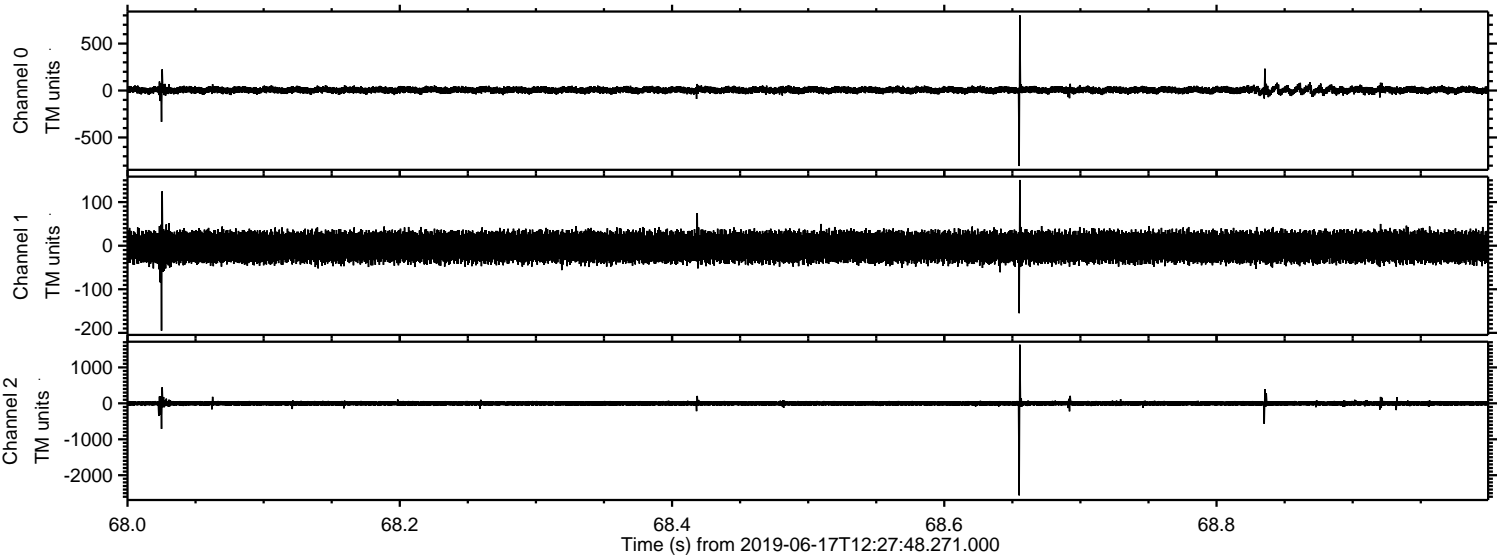

Processed Mon Jun 17 14:35:54 2019 by ELM ver.2012-10-06 from 001__elm20190617_122747__dat00.bin

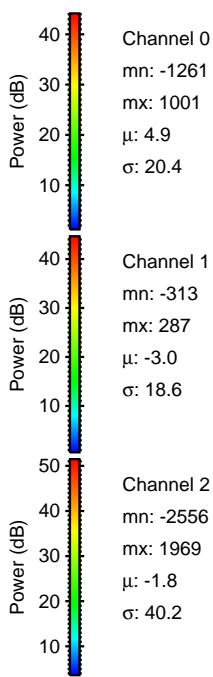
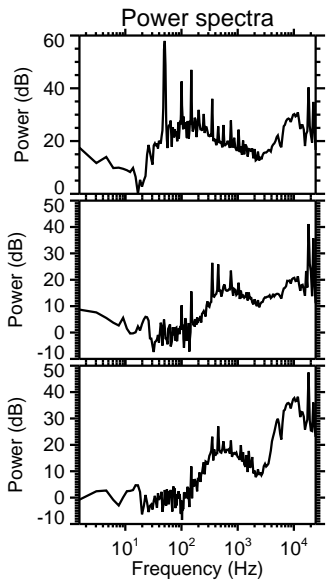
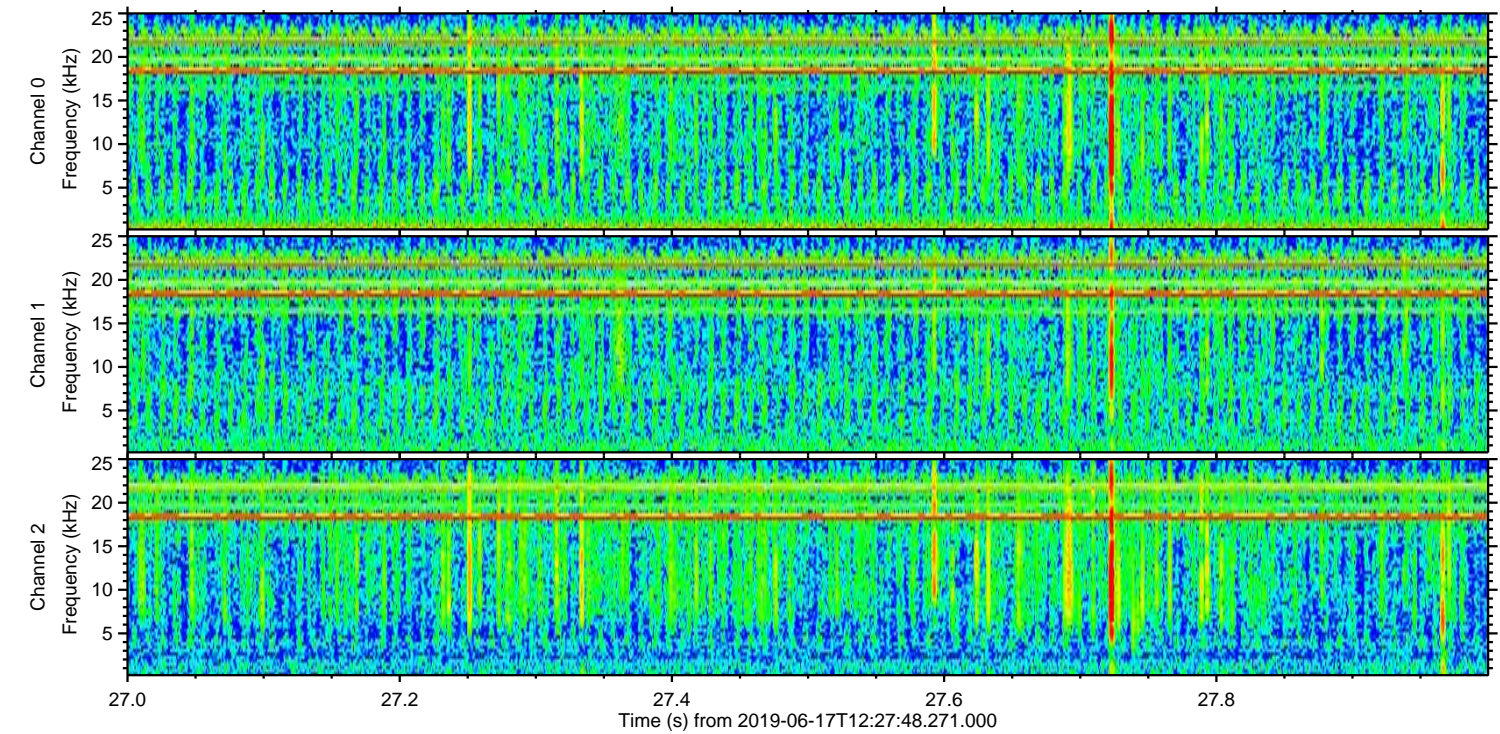
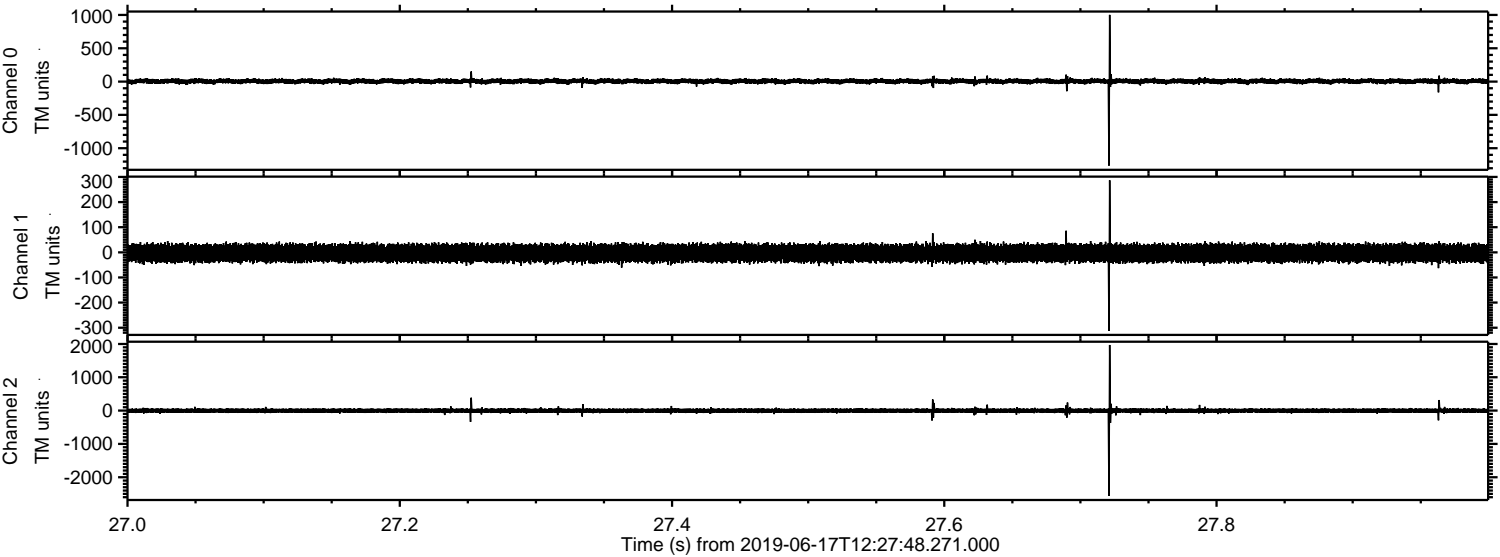

Channel 0
mn: -1261
mx: 1001
 μ : 4.9
 σ : 20.4

Channel 1
mn: -313
mx: 287
 μ : -3.0
 σ : 18.6

Channel 2
mn: -2556
mx: 1969
 μ : -1.8
 σ : 40.2

ELMAVAN 3D WAVEFORMS (Measured data sampled at 50 kHz) 51000 packets of 144 samples from 2019-06-17T12:27:48.271.000. Part 135/147

Processed Mon Jun 17 14:35:54 2019 by ELM ver.2012-10-06 from 001__elm20190617_122747__dat00.bin

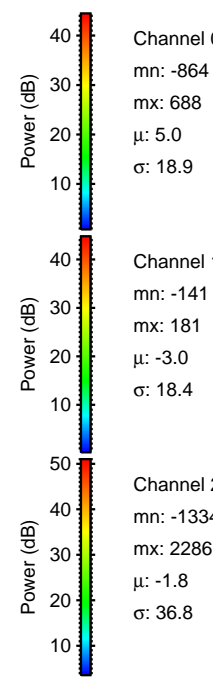
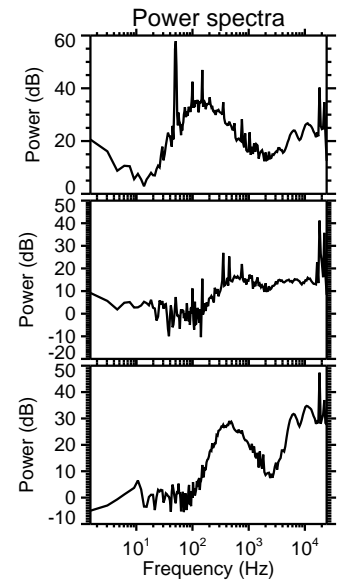
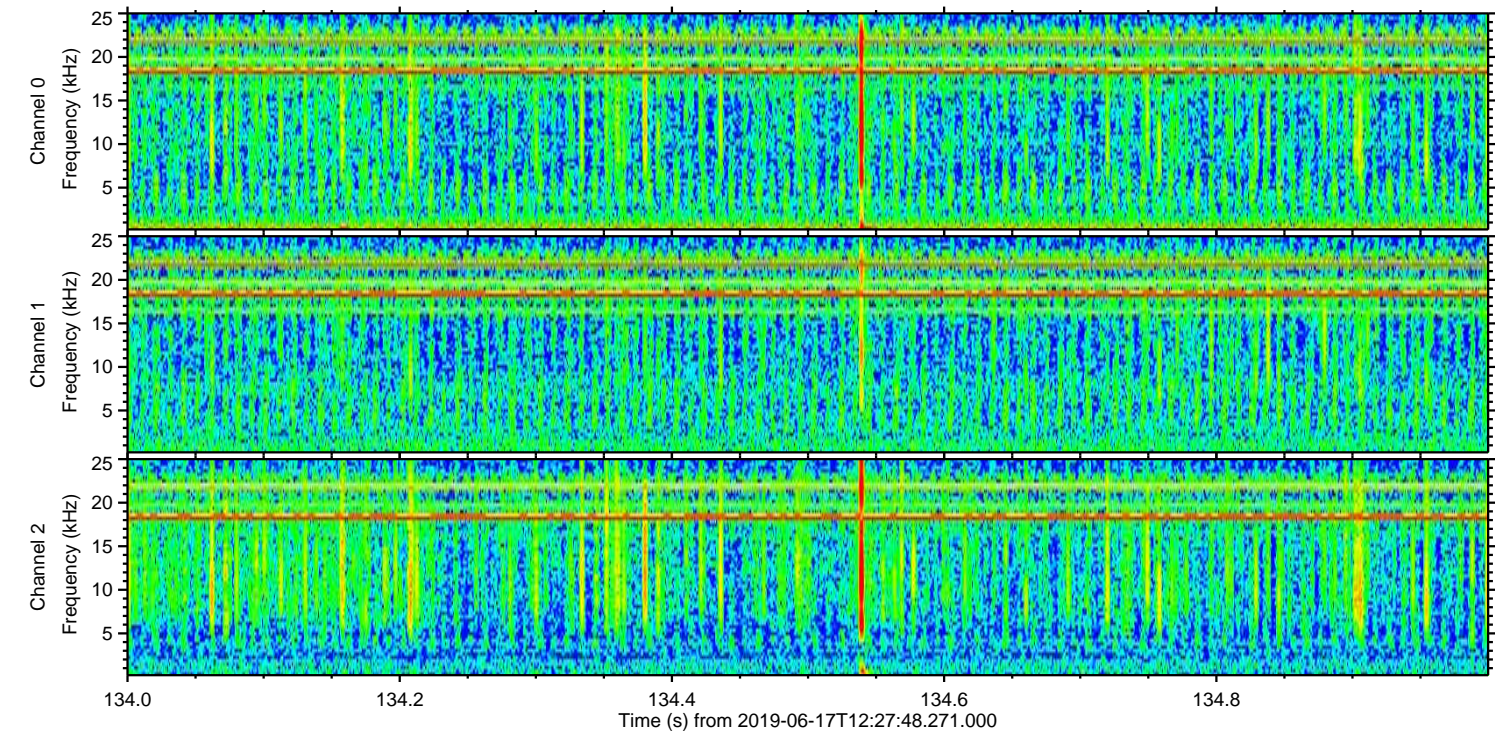
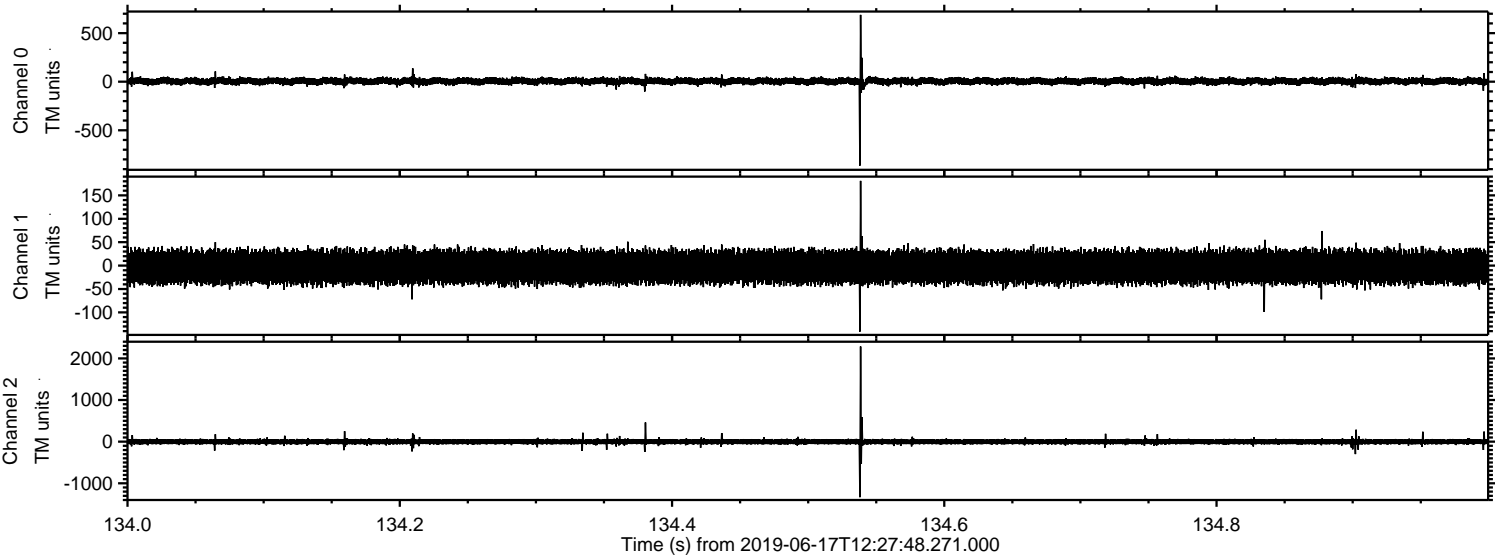

Channel 0
mn: -864
mx: 688
 μ : 5.0
 σ : 18.9

Channel 1
mn: -141
mx: 181
 μ : -3.0
 σ : 18.4

Channel 2
mn: -1334
mx: 2286
 μ : -1.8
 σ : 36.8

Processed Mon Jun 17 14:35:55 2019 by ELM ver.2012-10-06 from 001__elm20190617_122747__dat00.bin

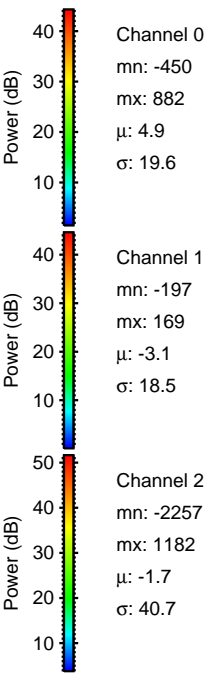
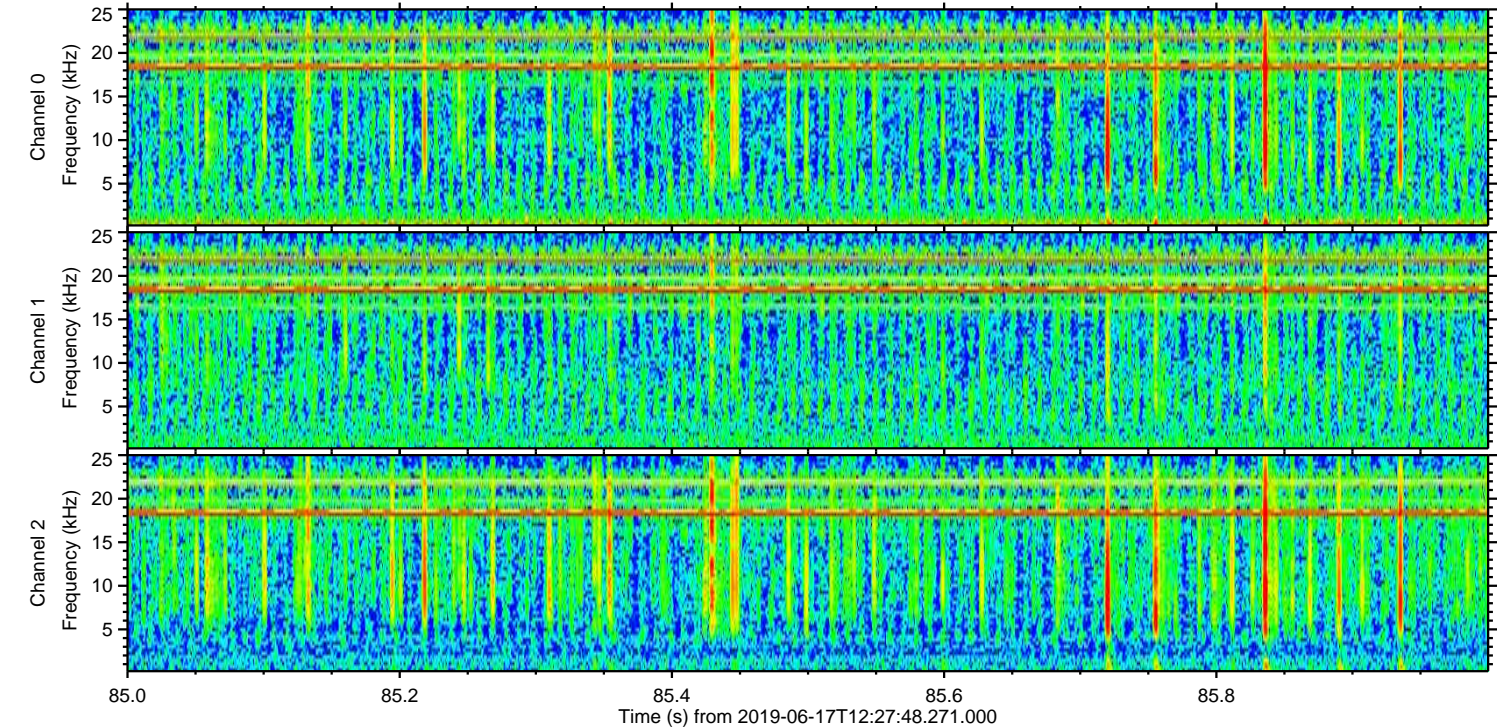
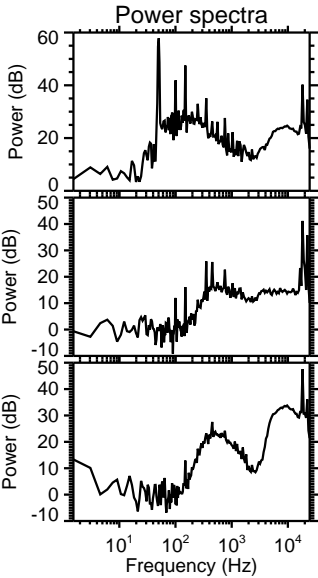
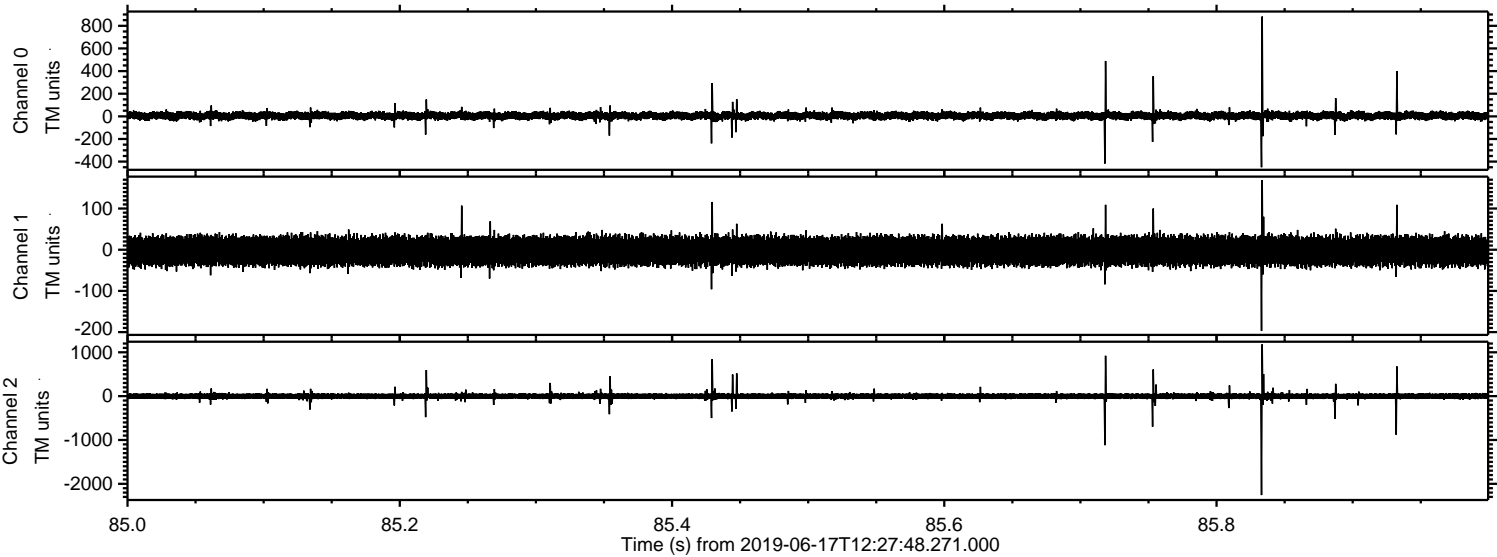

Processed Mon Jun 17 14:35:56 2019 by ELM ver.2012-10-06 from 001_elm20190617_122747__dat00.bin

