

ELMAVAN 3D WAVEFORMS (Measured data sampled at 50 kHz) 51000 packets of 144 samples from 2019-06-17T09:17:40.658.000.

Processed Mon Jun 17 11:25:17 2019 by ELM ver.2012-10-06 from 001__elm20190617_091739__dat00.bin

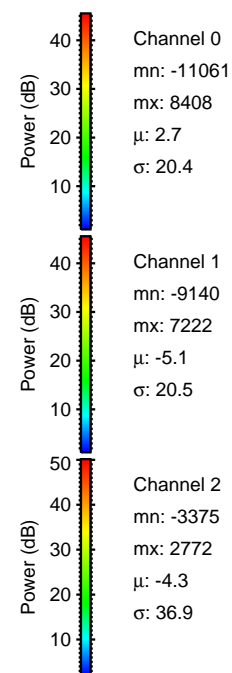
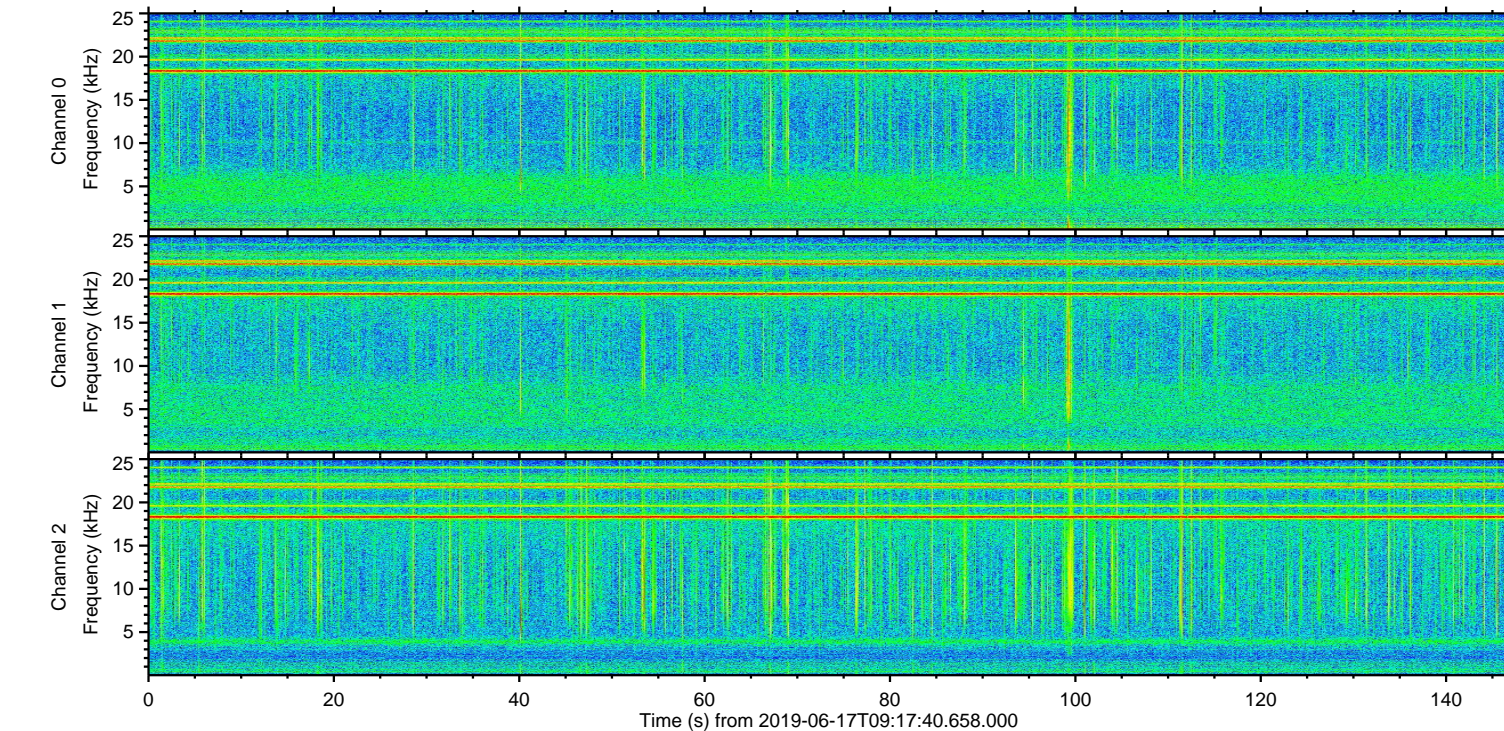
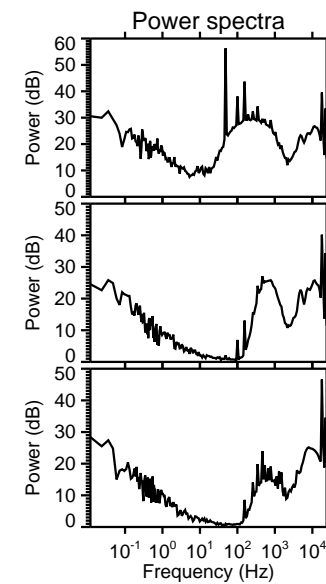
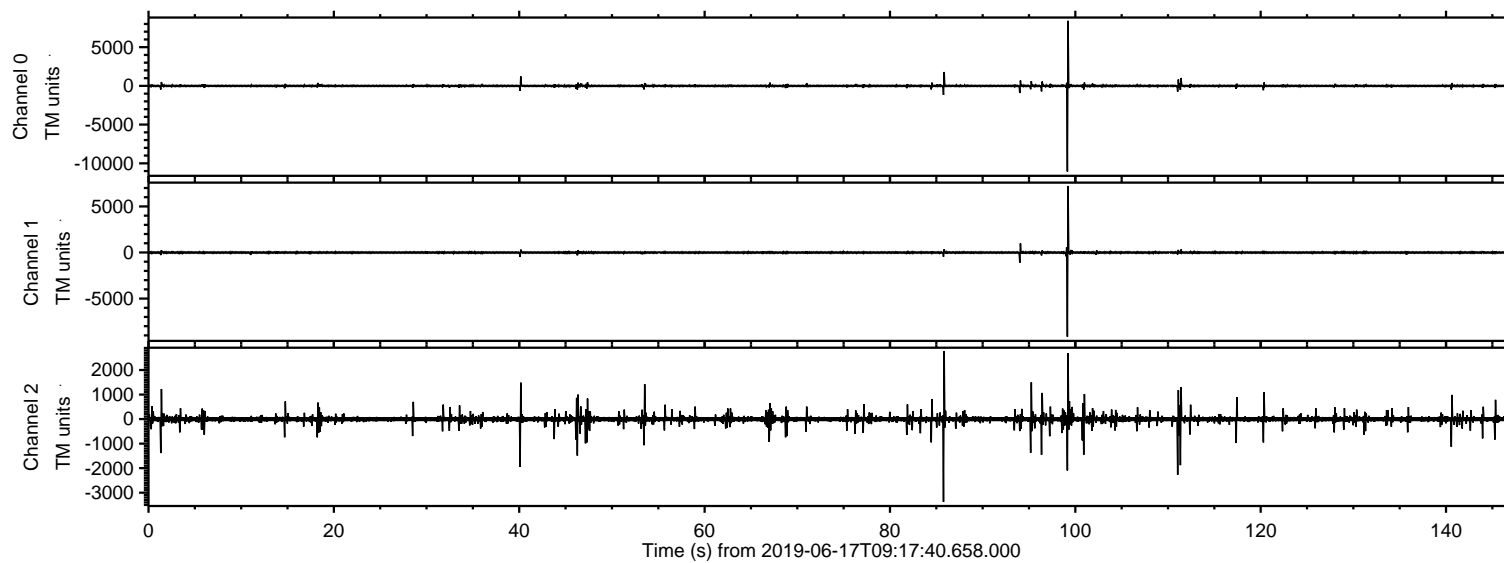

ELMAVAN 3D WAVEFORMS (Measured data sampled at 50 kHz) 51000 packets of 144 samples from 2019-06-17T09:17:40.658.000. Part 100/147

Processed Mon Jun 17 11:25:27 2019 by ELM ver.2012-10-06 from 001__elm20190617_091739__dat00.bin

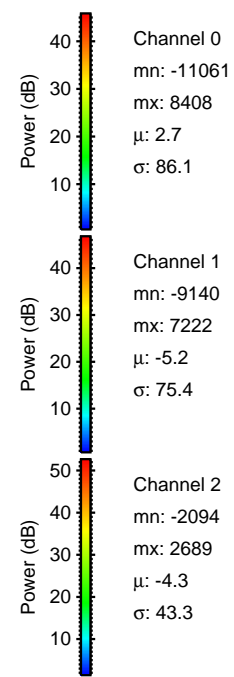
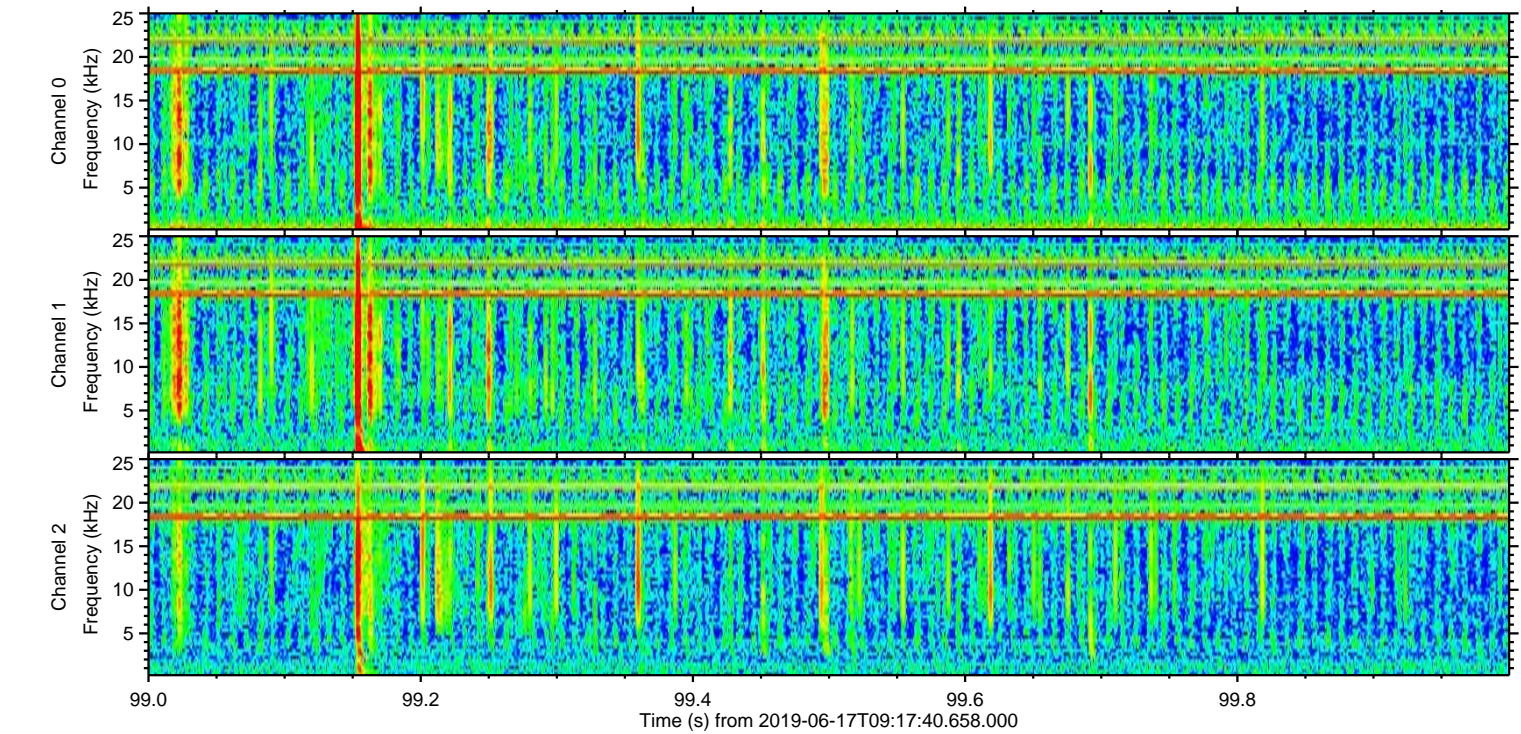
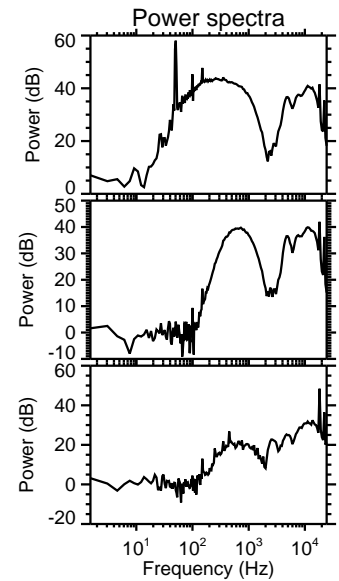
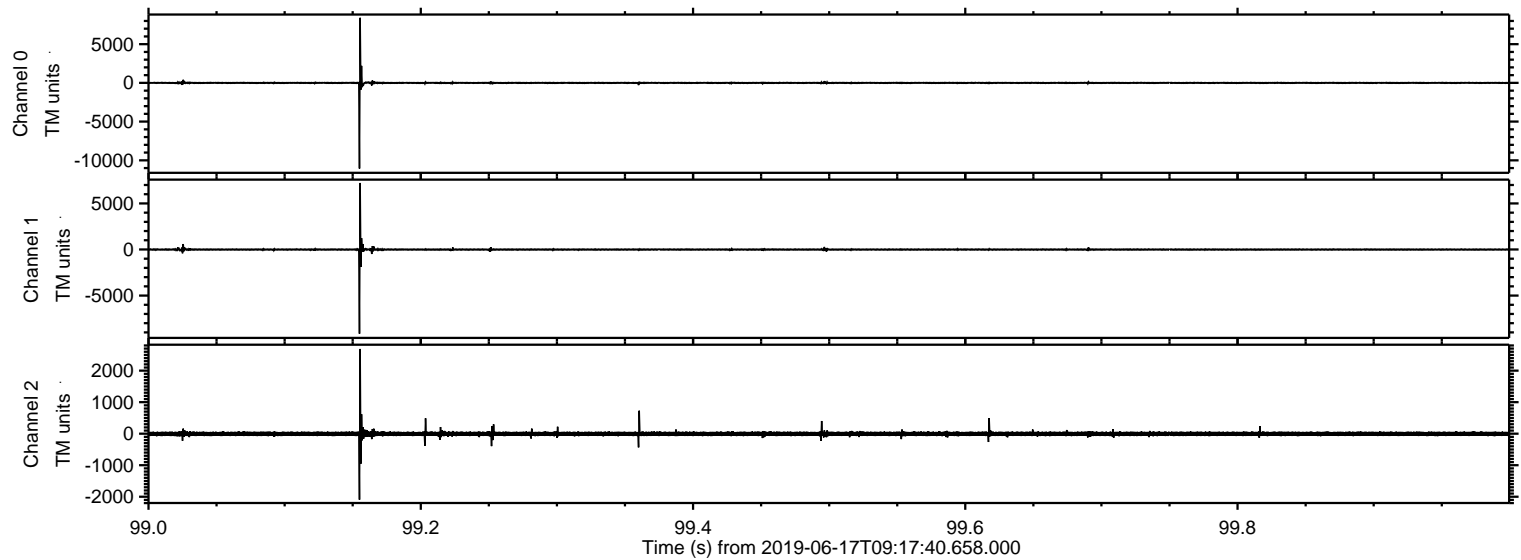

Processed Mon Jun 17 11:25:28 2019 by ELM ver.2012-10-06 from 001__elm20190617_091739__dat00.bin

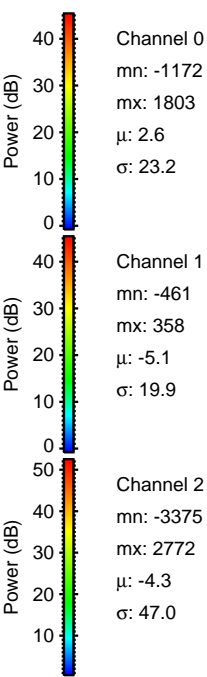
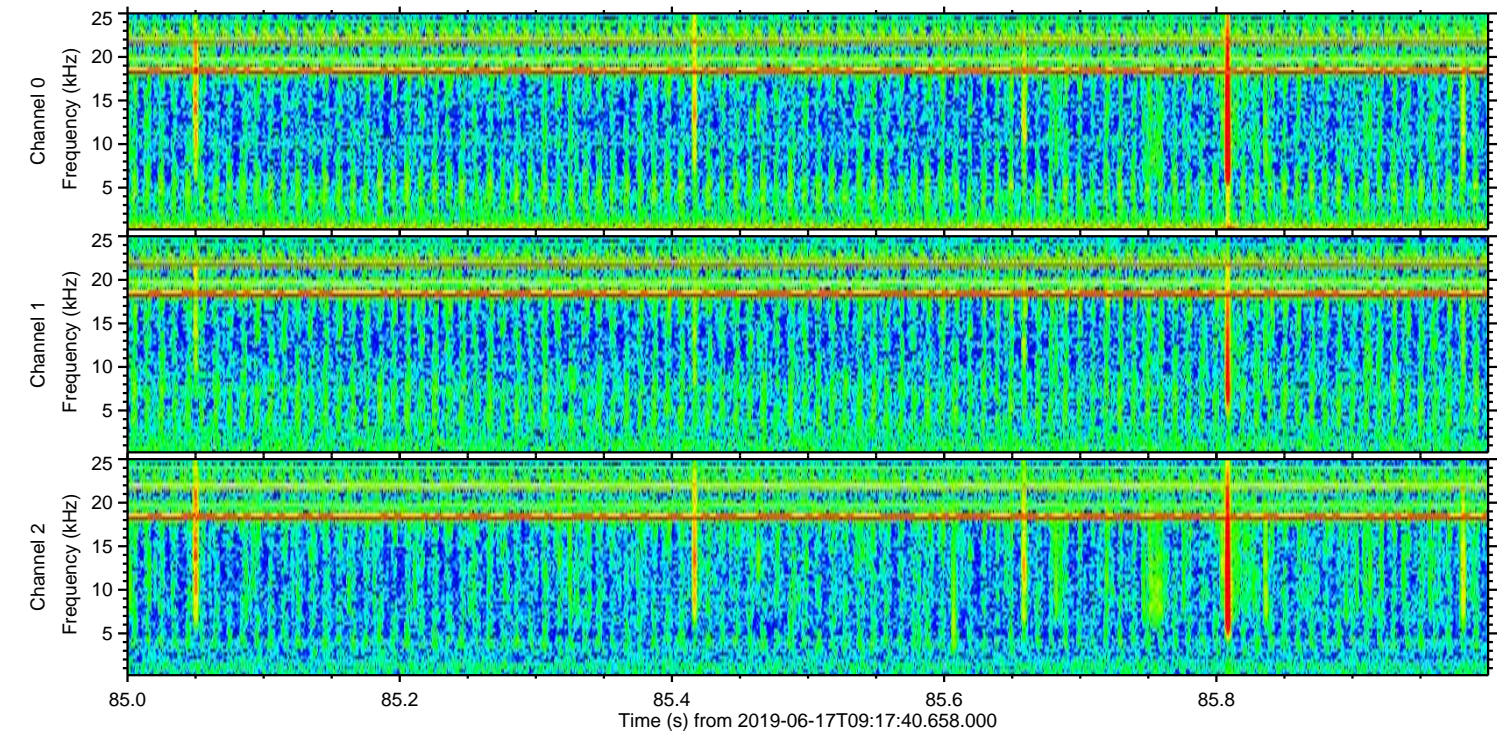
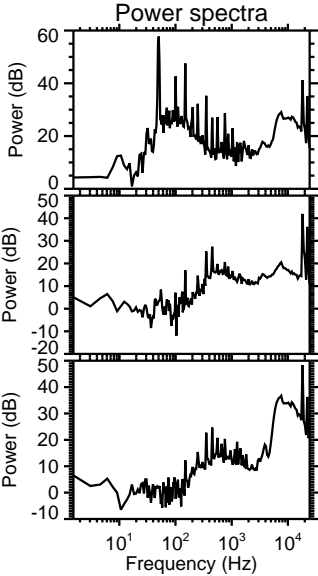
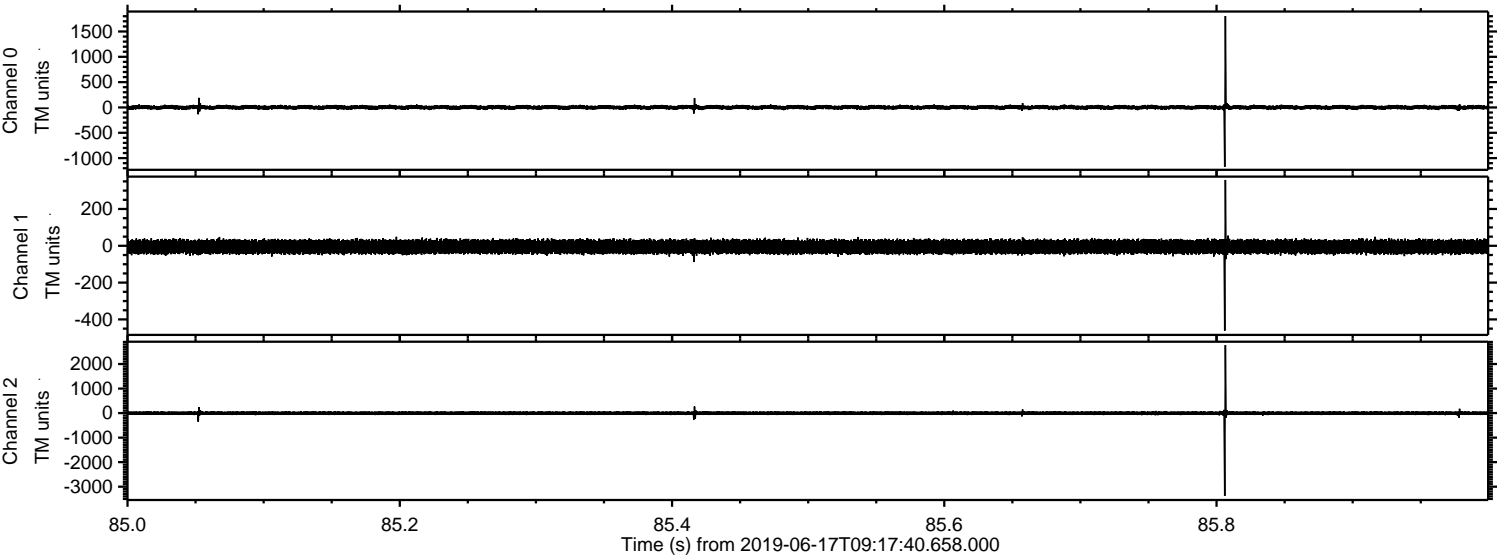

ELMAVAN 3D WAVEFORMS (Measured data sampled at 50 kHz) 51000 packets of 144 samples from 2019-06-17T09:17:40.658.000. Part 112/147

Processed Mon Jun 17 11:25:29 2019 by ELM ver.2012-10-06 from 001__elm20190617_091739__dat00.bin

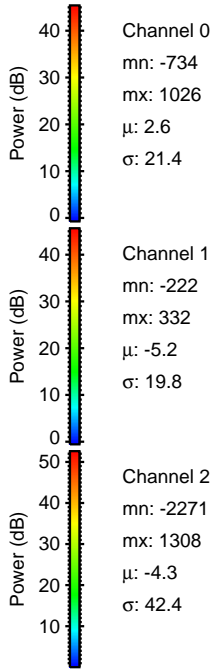
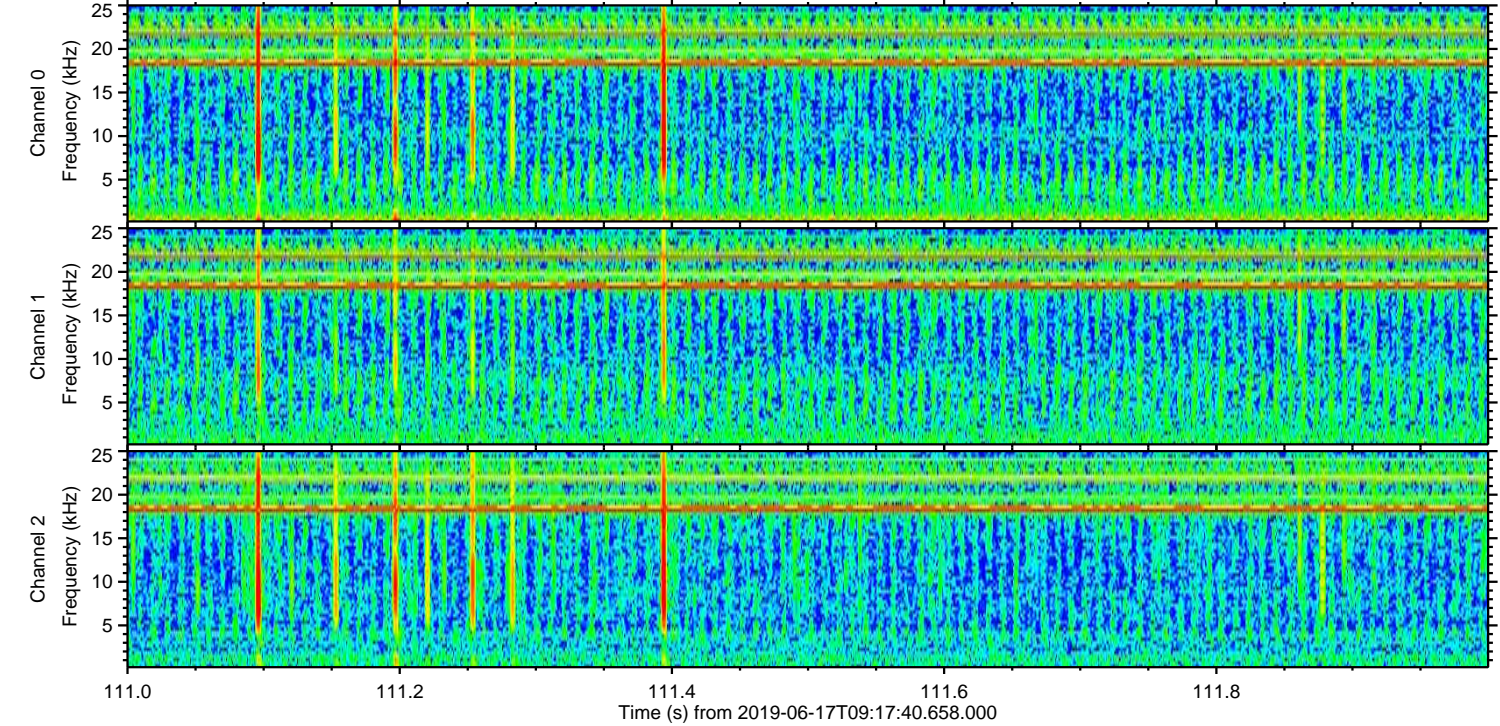
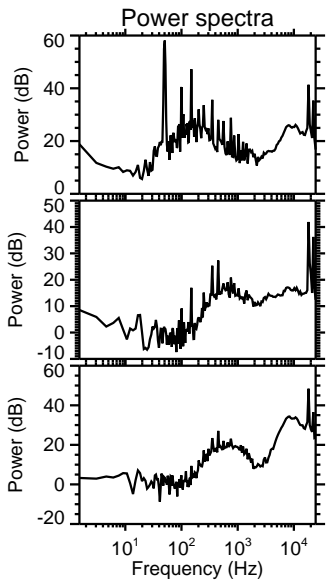
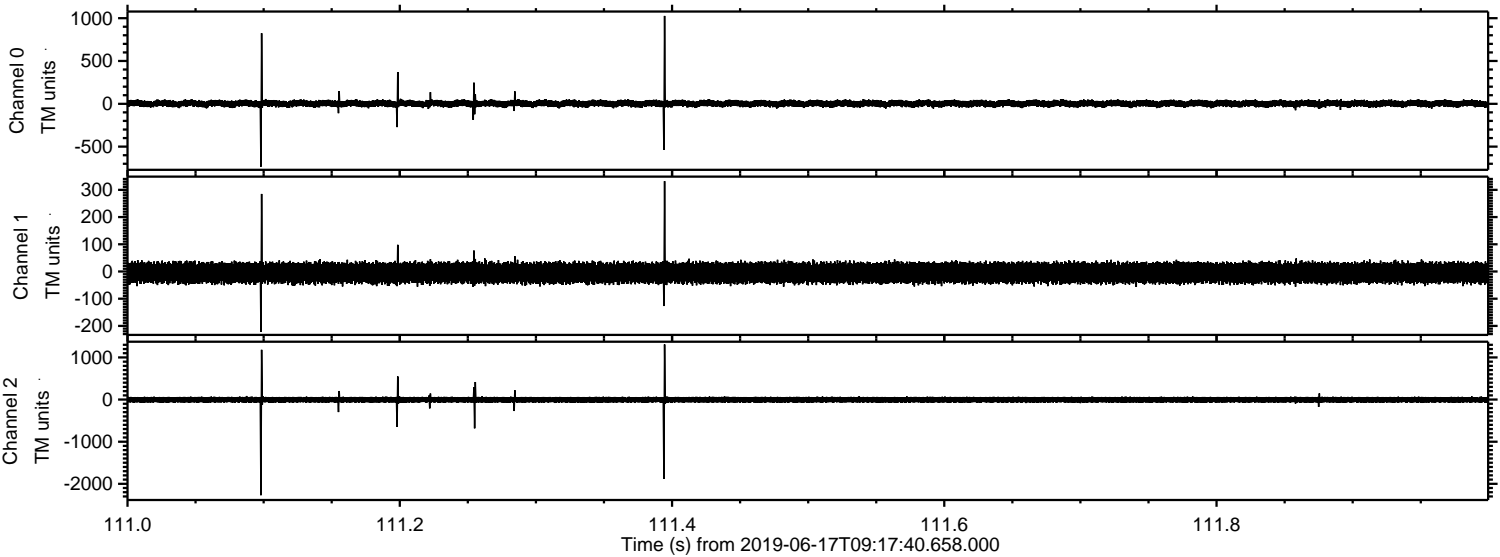

Processed Mon Jun 17 11:25:29 2019 by ELM ver.2012-10-06 from 001__elm20190617_091739__dat00.bin

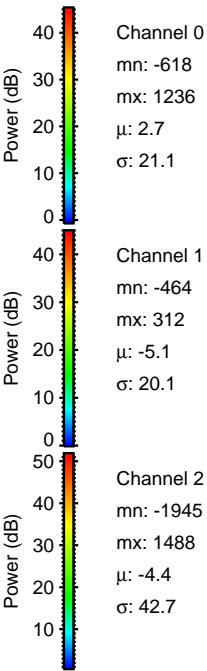
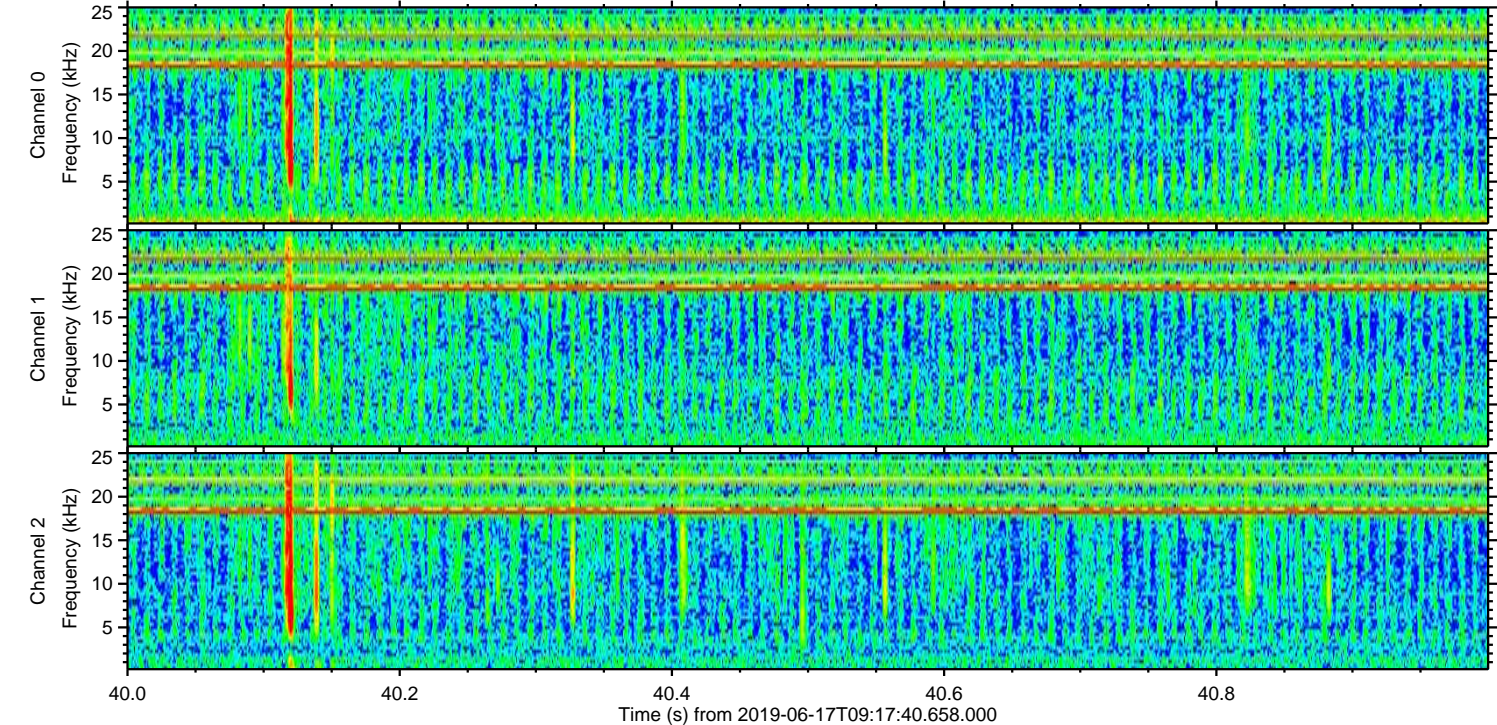
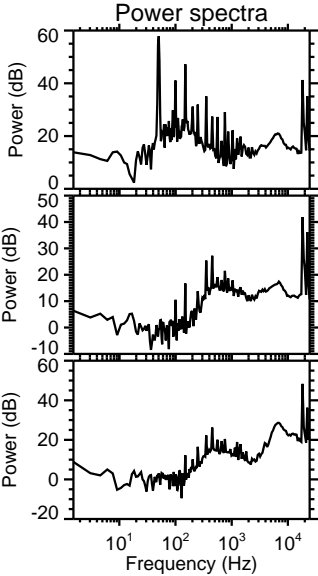
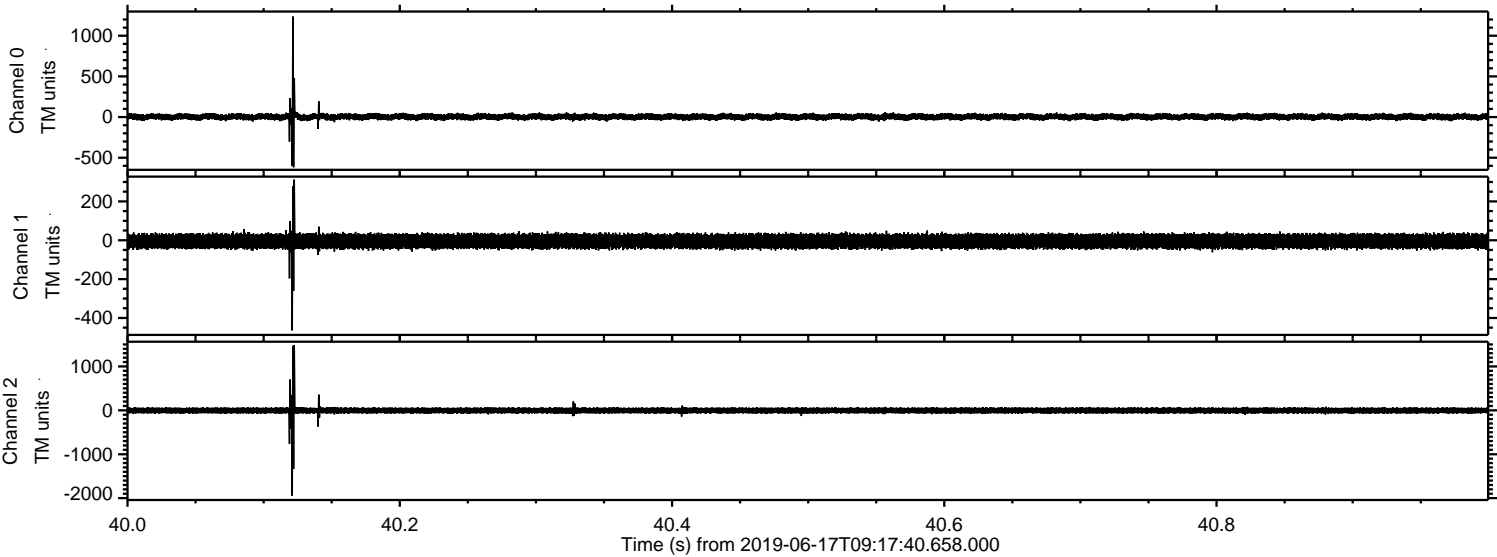

Processed Mon Jun 17 11:25:30 2019 by ELM ver.2012-10-06 from 001__elm20190617_091739__dat00.bin

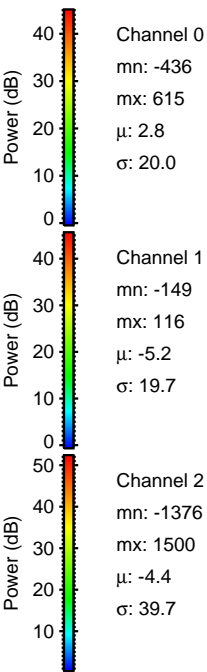
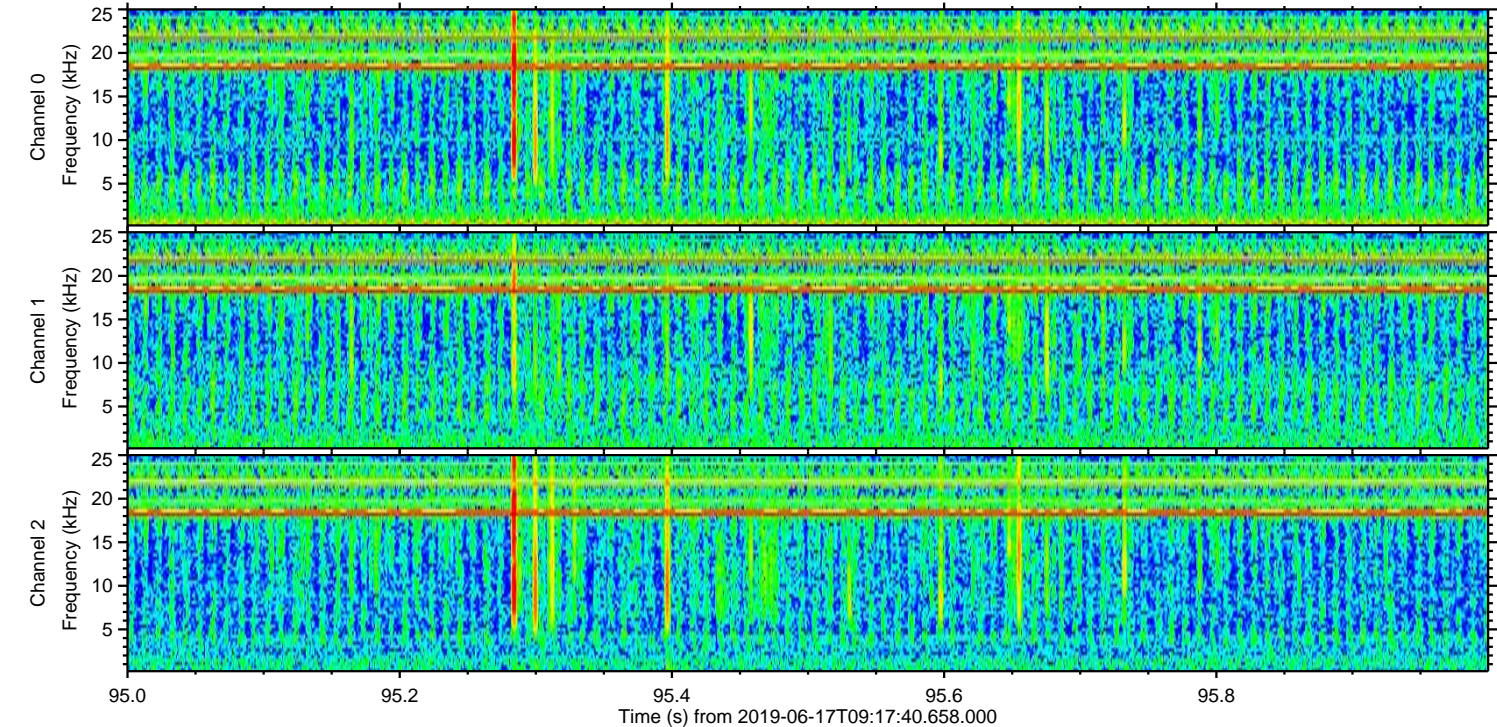
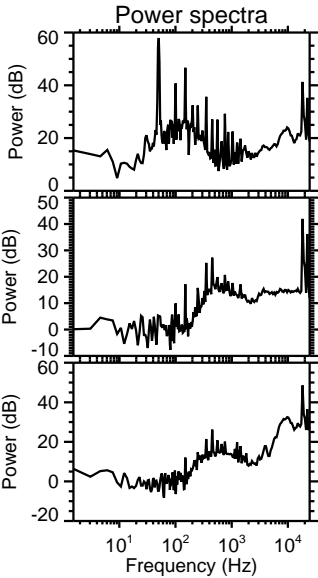
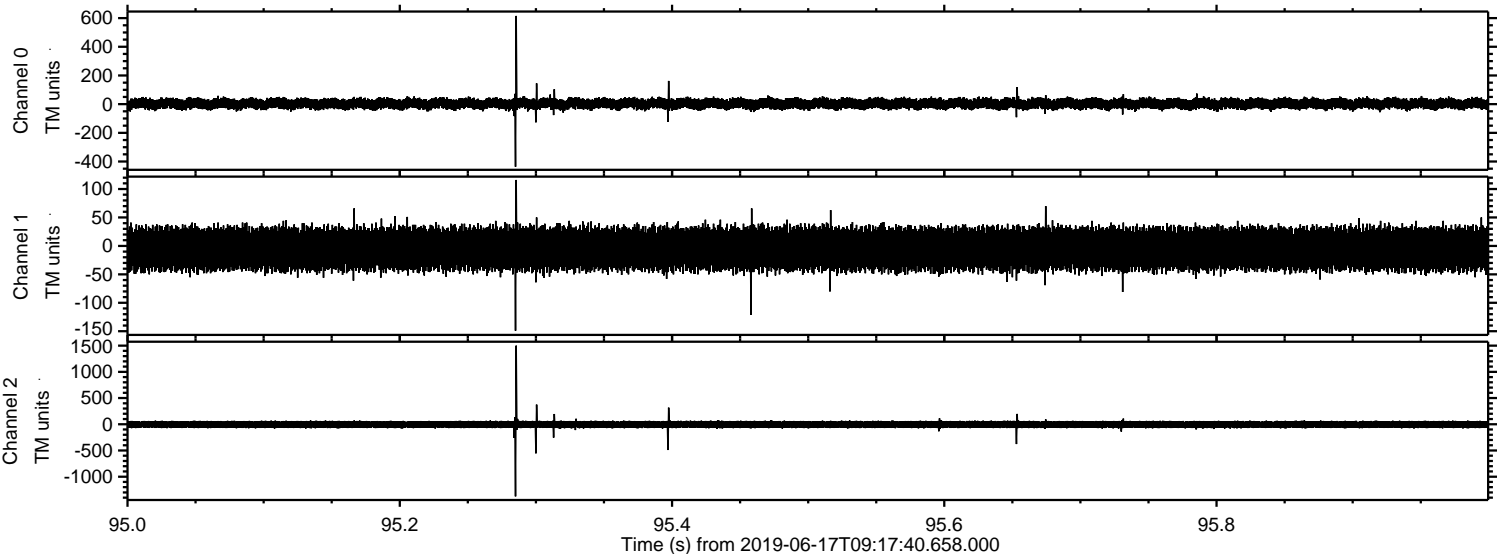

Processed Mon Jun 17 11:25:31 2019 by ELM ver.2012-10-06 from 001__elm20190617_091739__dat00.bin

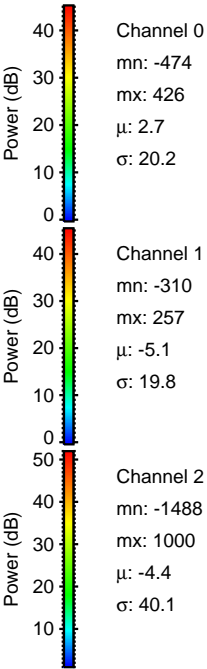
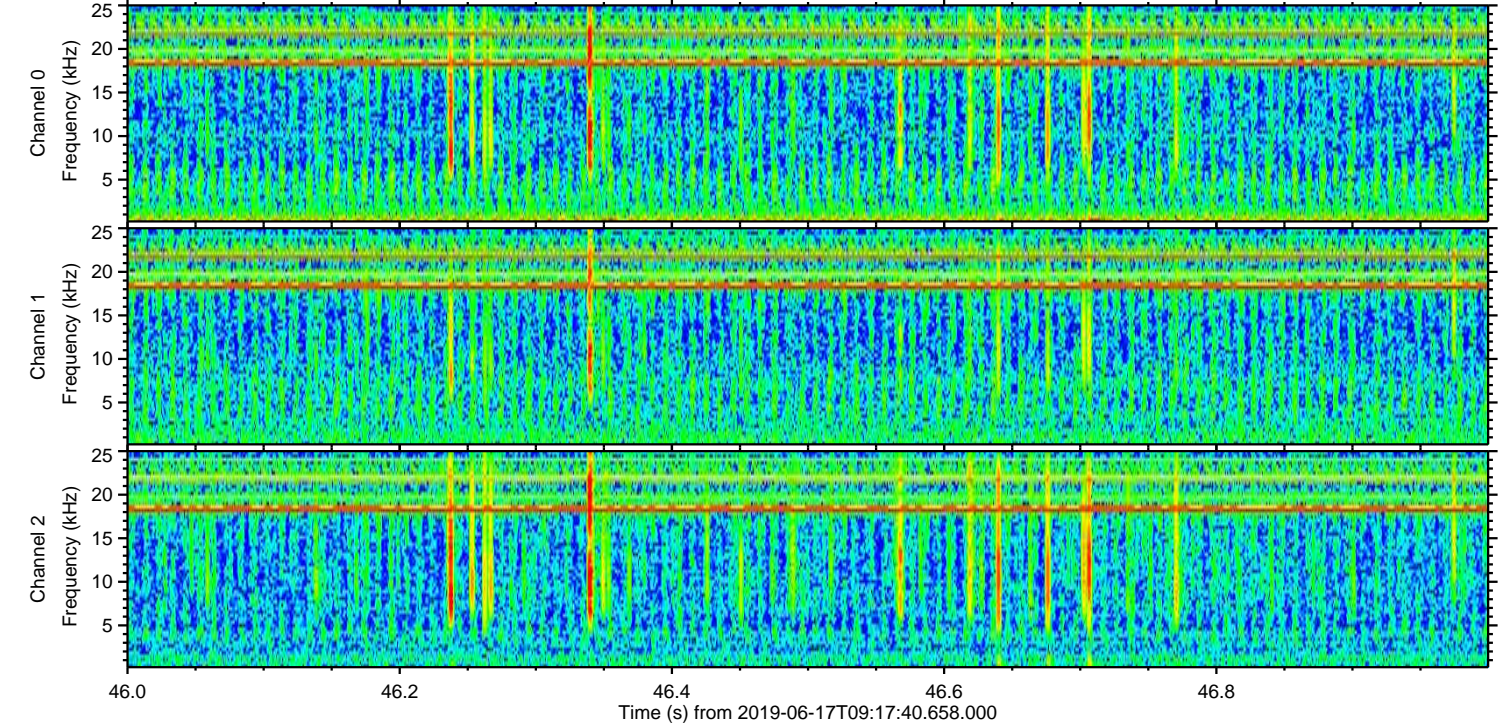
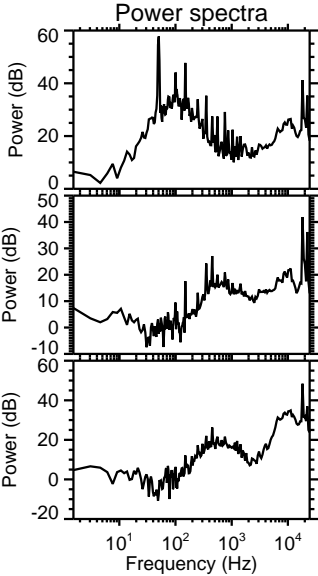
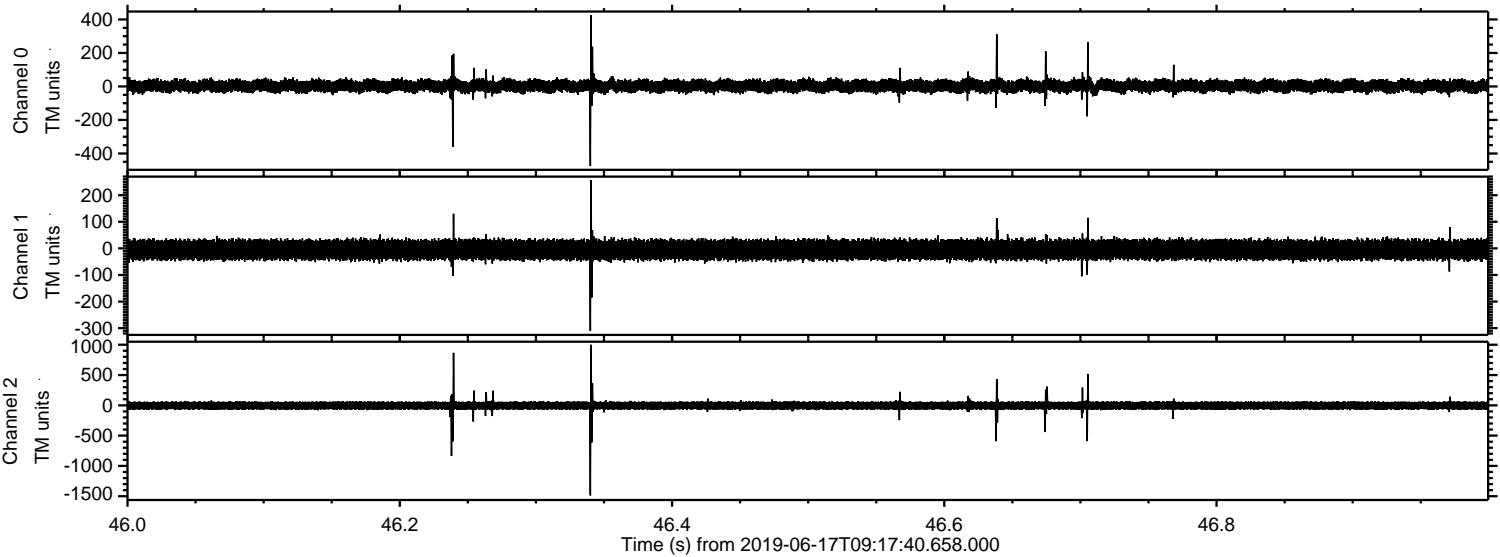

ELMAVAN 3D WAVEFORMS (Measured data sampled at 50 kHz) 51000 packets of 144 samples from 2019-06-17T09:17:40.658.000. Part 101/147

Processed Mon Jun 17 11:25:31 2019 by ELM ver.2012-10-06 from 001__elm20190617_091739__dat00.bin

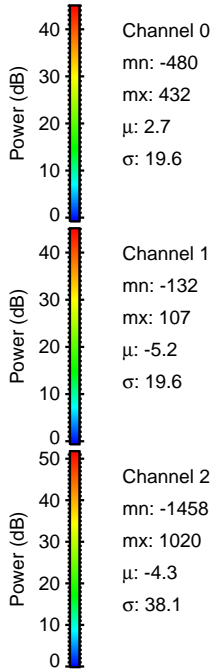
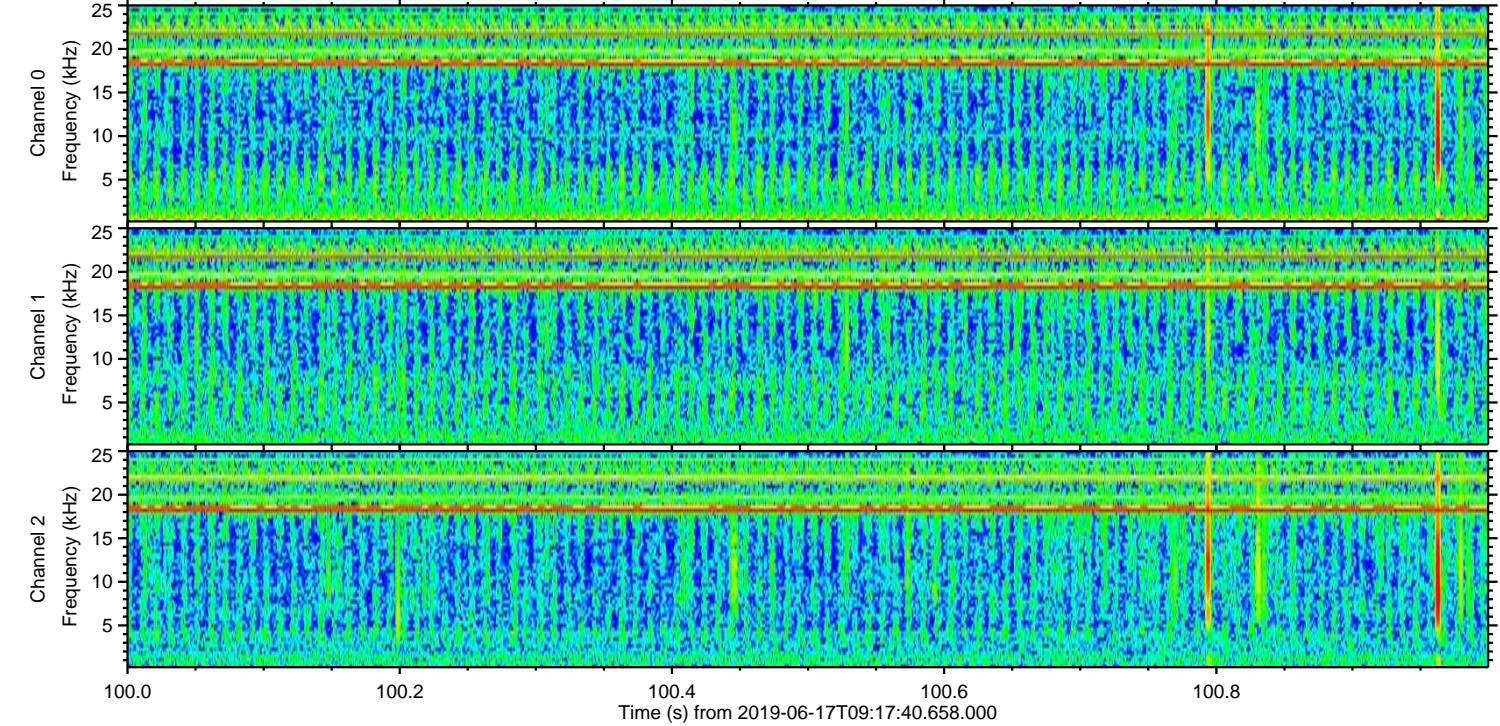
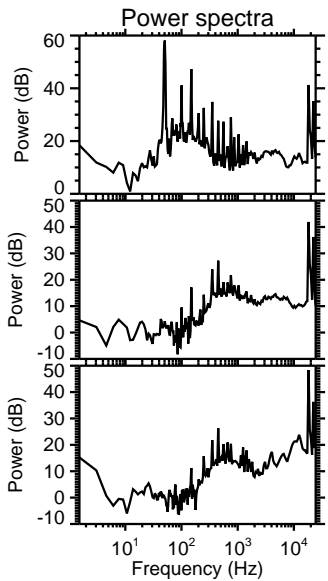
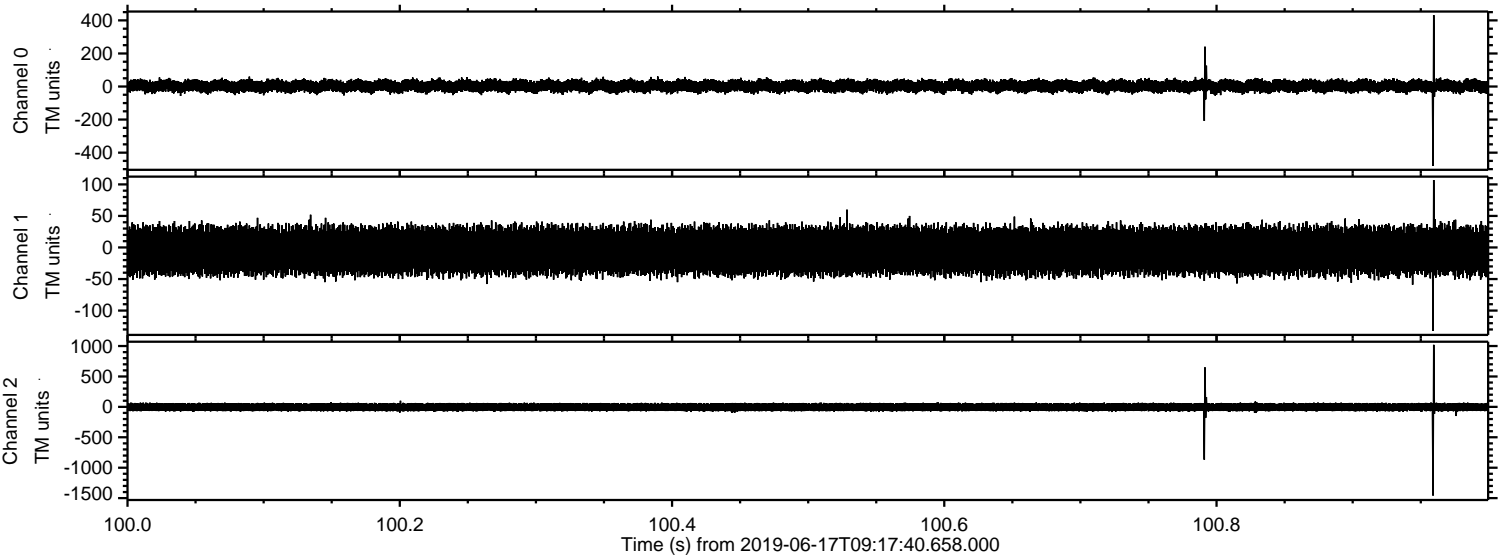

Processed Mon Jun 17 11:25:32 2019 by ELM ver.2012-10-06 from 001__elm20190617_091739__dat00.bin

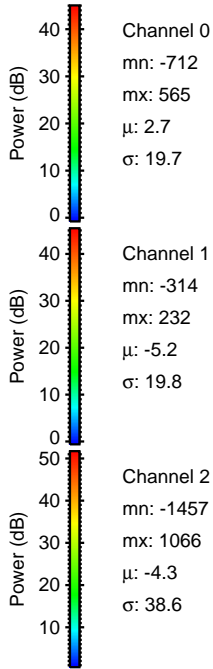
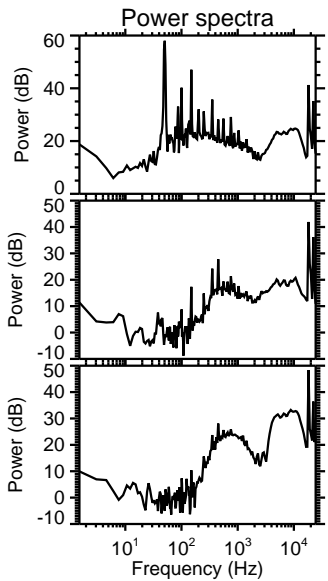
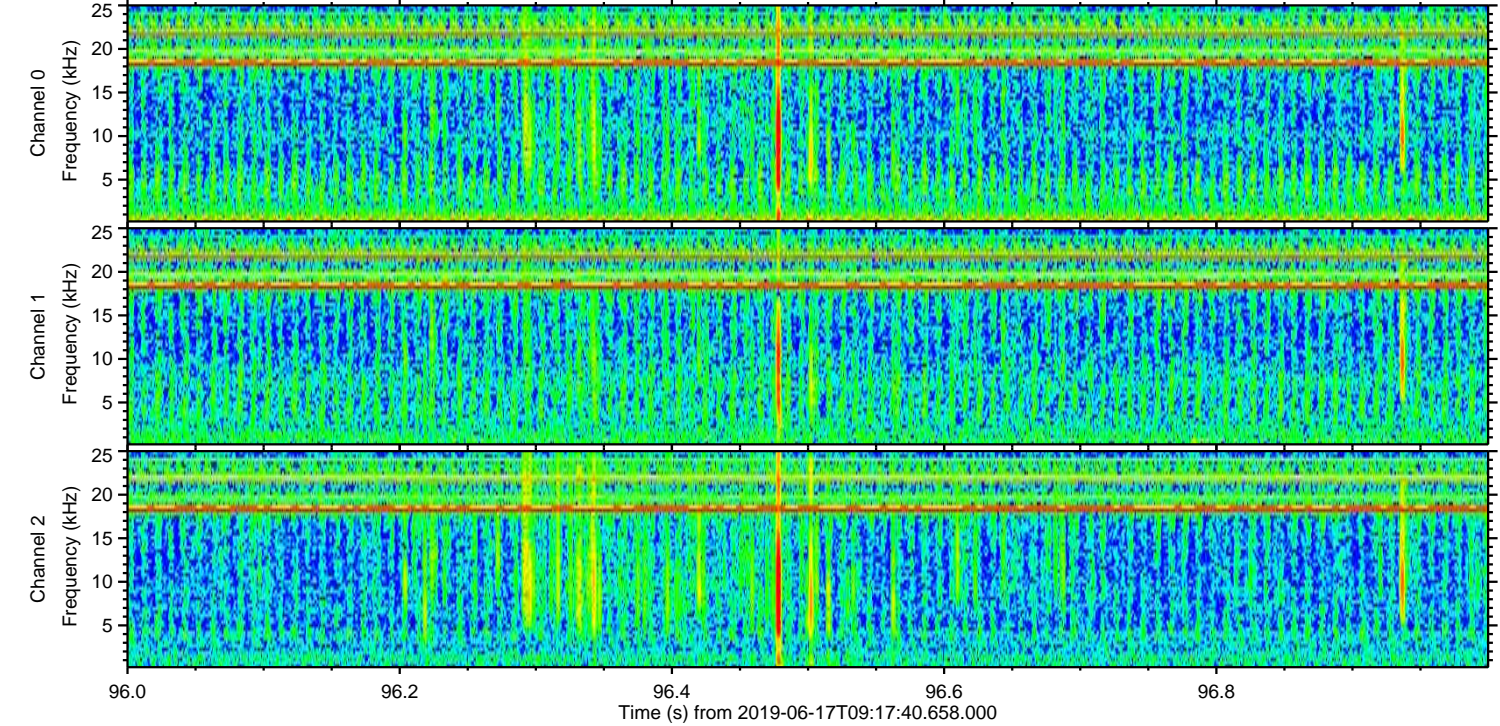
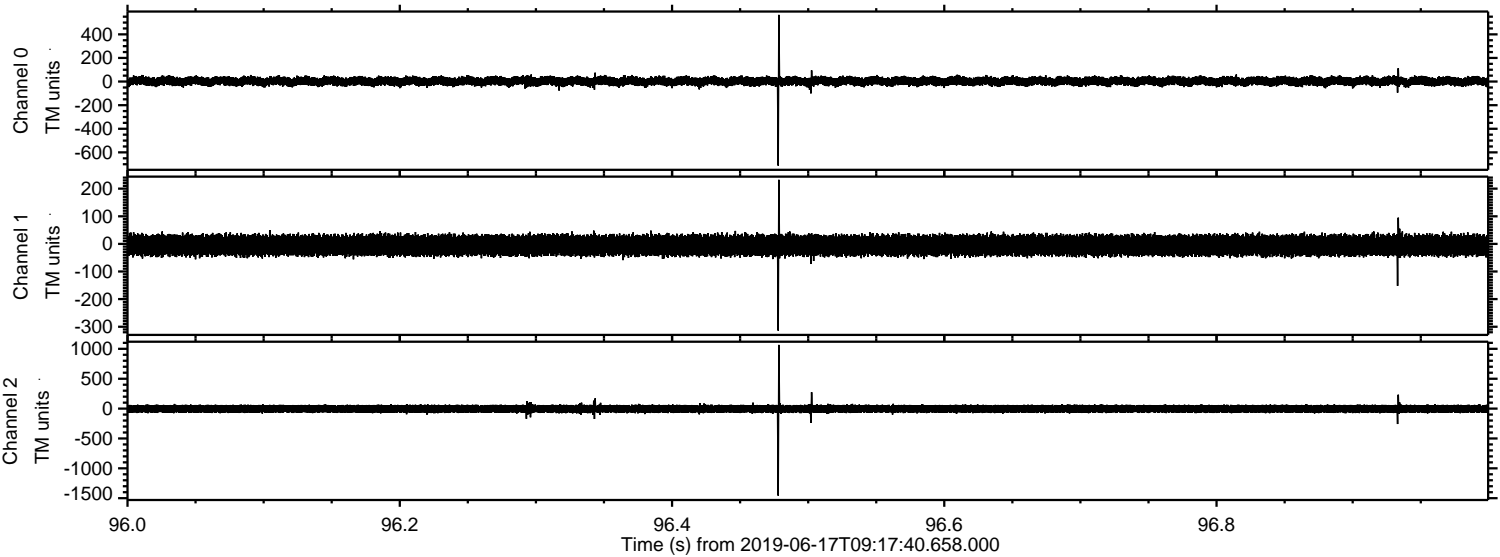

Channel 0
mn: -712
mx: 565
 μ : 2.7
 σ : 19.7

Channel 1
mn: -314
mx: 232
 μ : -5.2
 σ : 19.8

Channel 2
mn: -1457
mx: 1066
 μ : -4.3
 σ : 38.6

Processed Mon Jun 17 11:25:33 2019 by ELM ver.2012-10-06 from 001__elm20190617_091739__dat00.bin

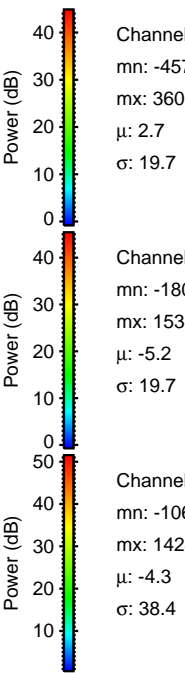
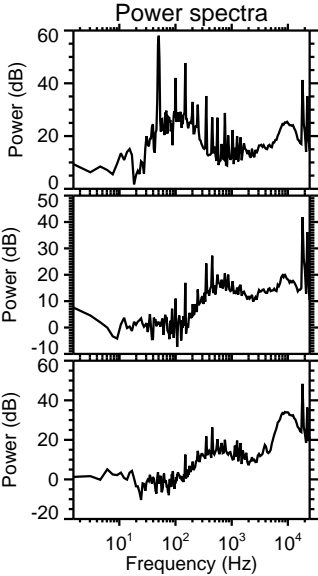
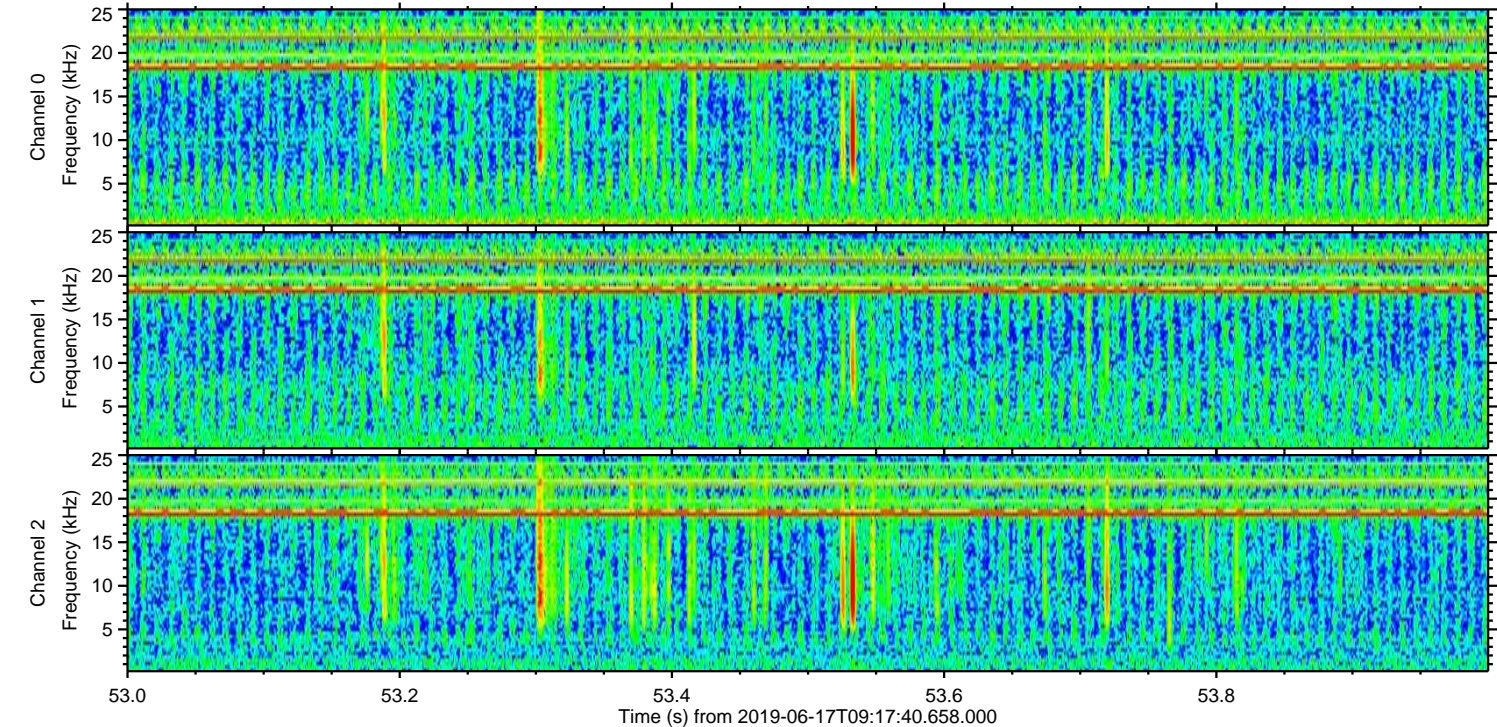
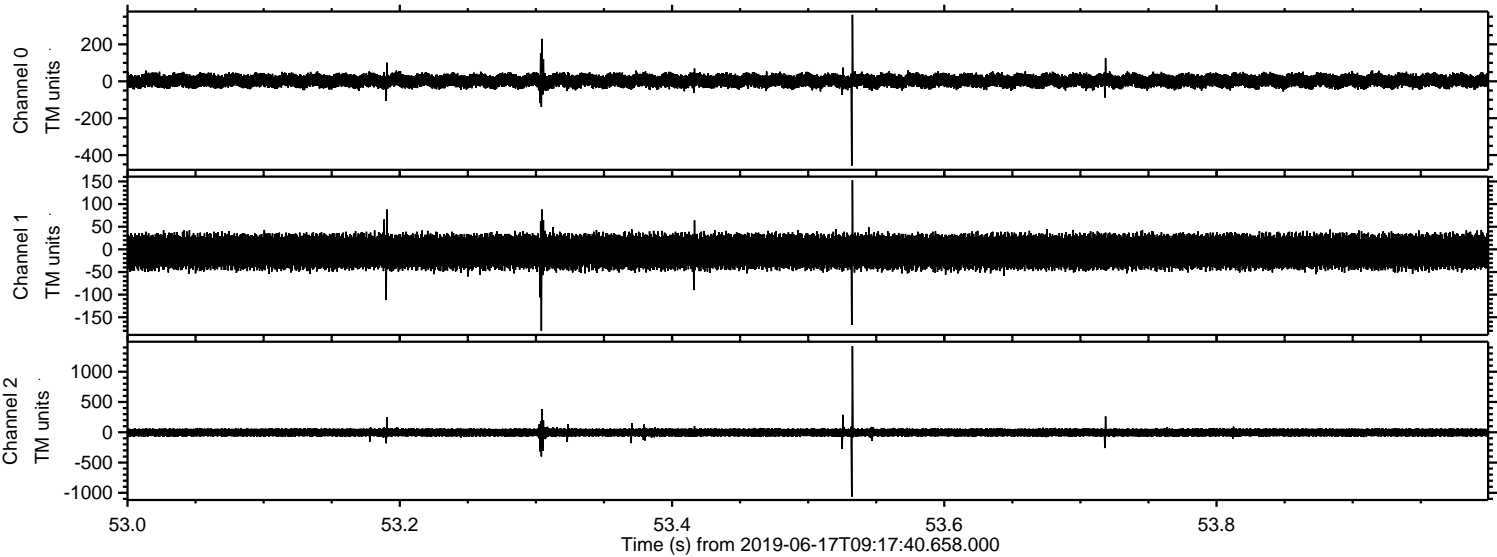

Processed Mon Jun 17 11:25:34 2019 by ELM ver.2012-10-06 from 001__elm20190617_091739__dat00.bin

