

# ELMAVAN 3D WAVEFORMS (Measured data sampled at 50 kHz) 51000 packets of 144 samples from 2019-06-17T06:17:33.443.000.

Processed Mon Jun 17 08:25:38 2019 by ELM ver.2012-10-06 from 001\_\_elm20190617\_061732\_\_dat00.bin

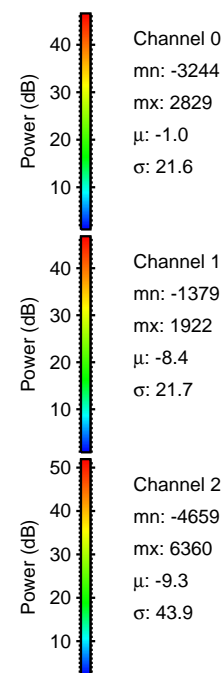

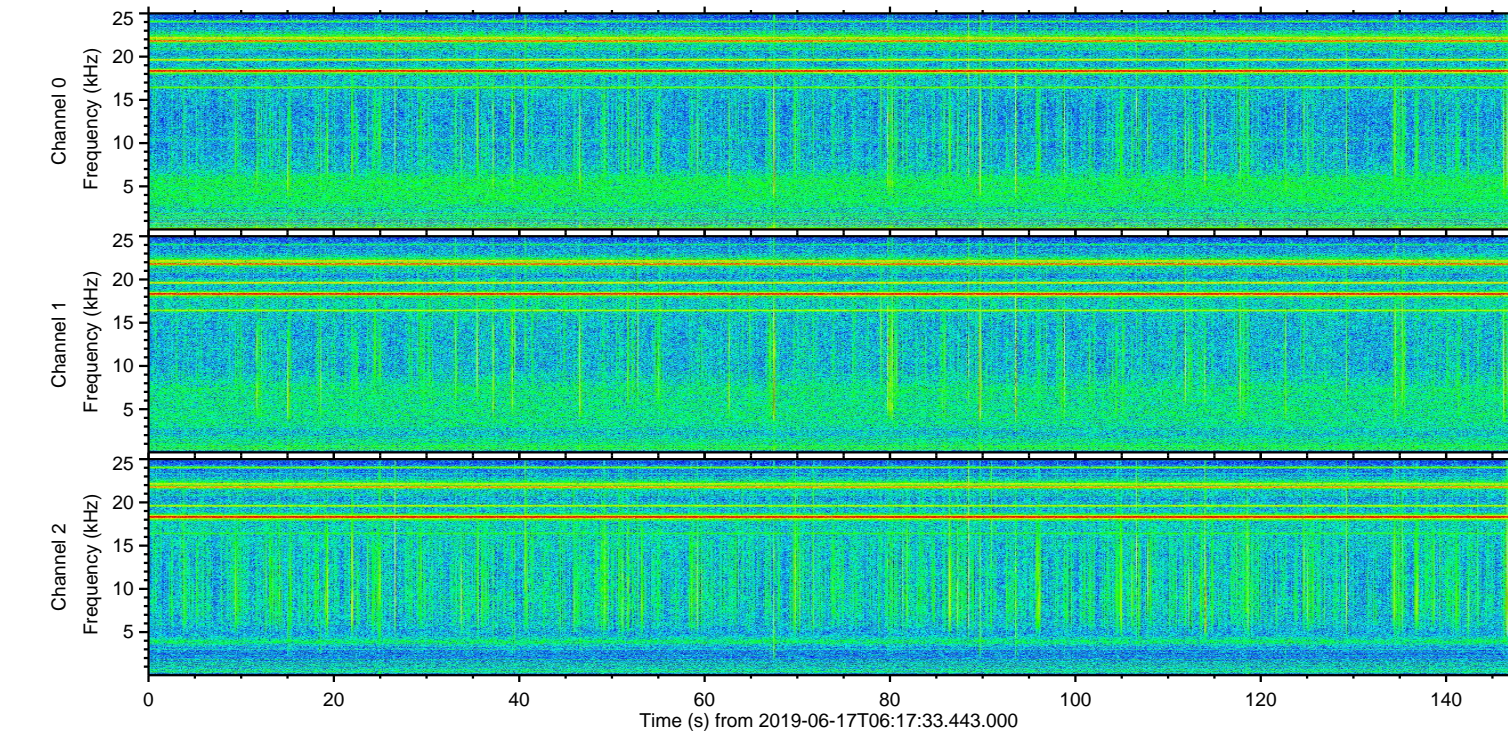
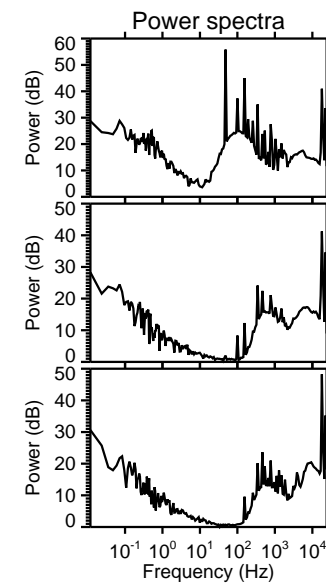
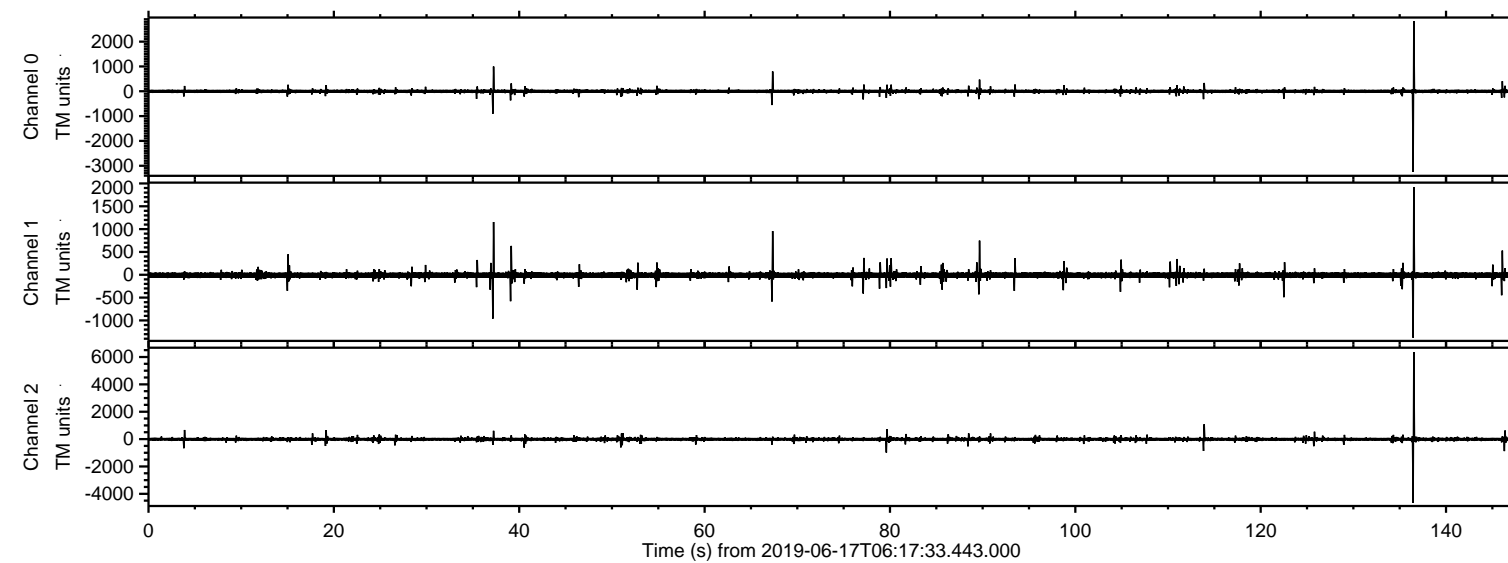

ELMAVAN 3D WAVEFORMS (Measured data sampled at 50 kHz) 51000 packets of 144 samples from 2019-06-17T06:17:33.443.000. Part 137/147

Processed Mon Jun 17 08:25:47 2019 by ELM ver.2012-10-06 from 001\_\_elm20190617\_061732\_\_dat00.bin

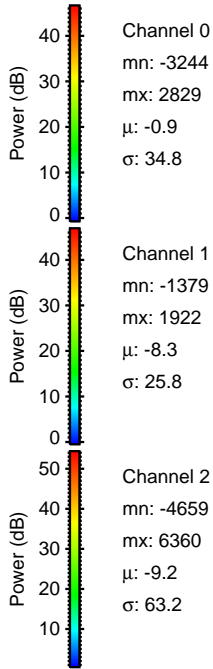
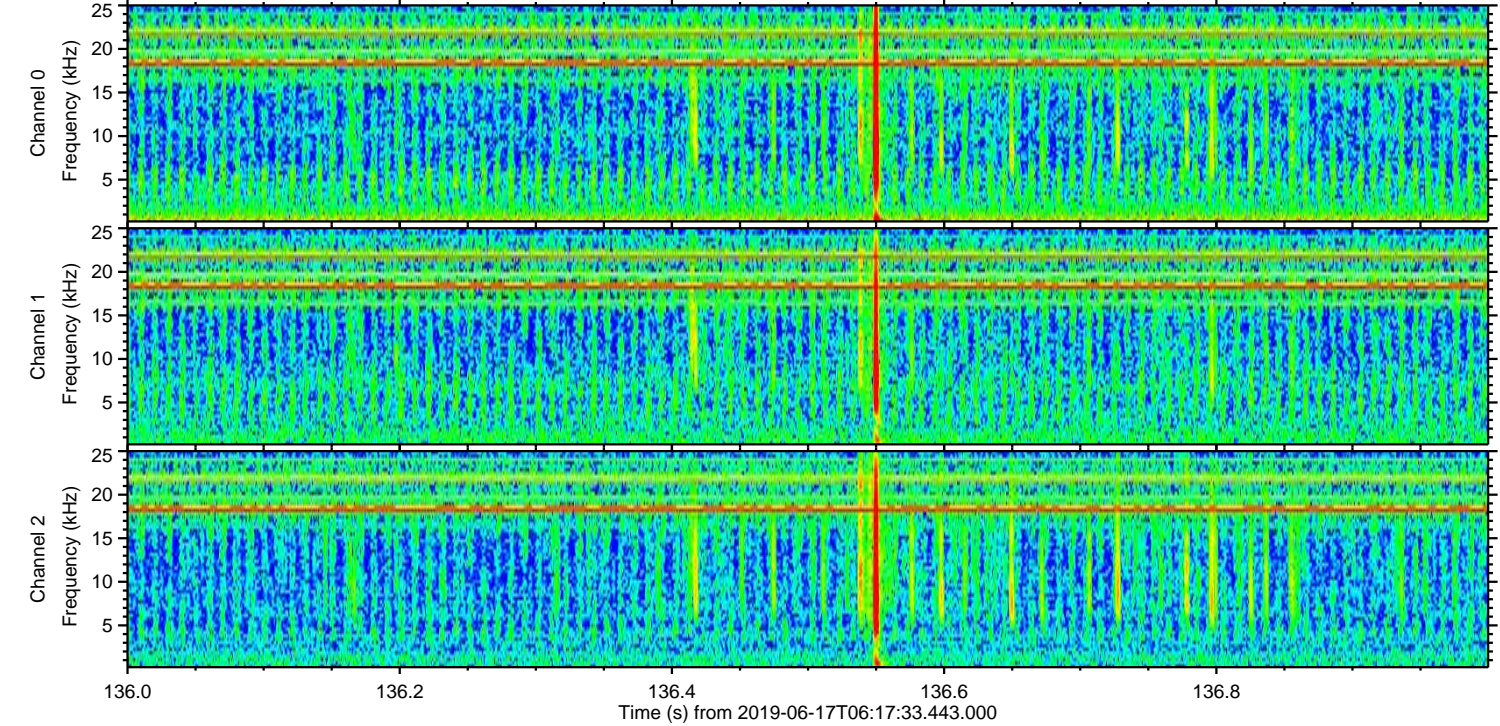
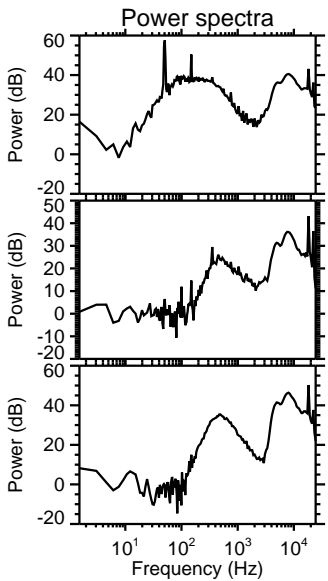
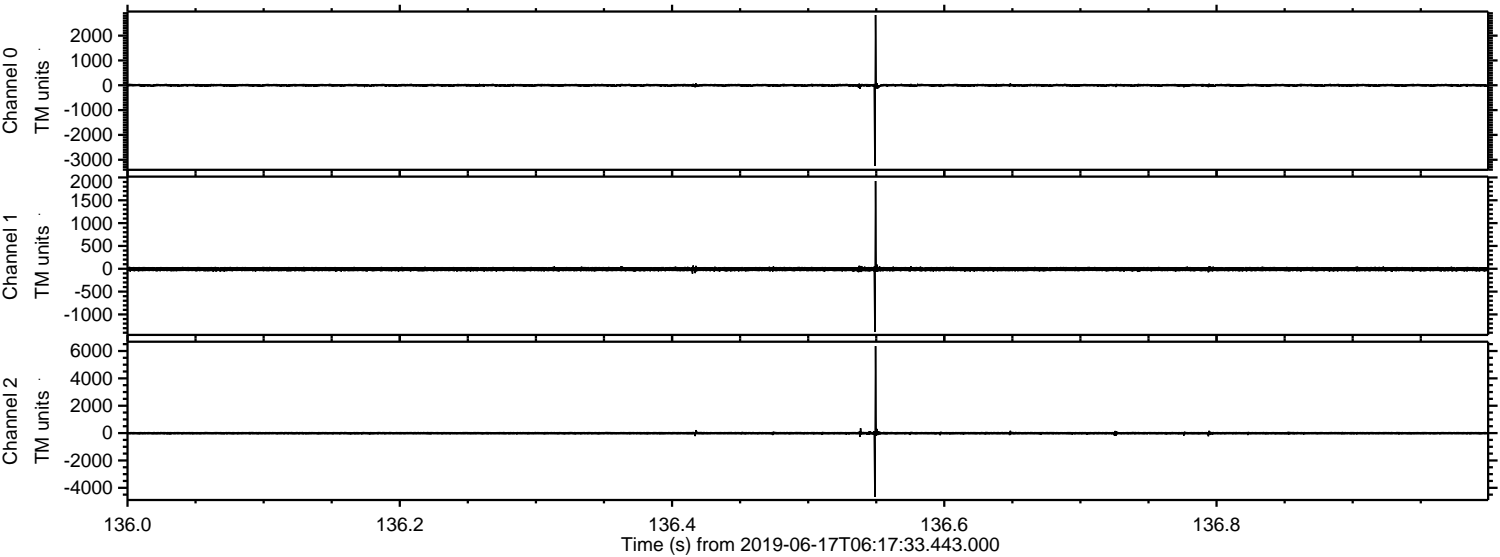



Processed Mon Jun 17 08:25:48 2019 by ELM ver.2012-10-06 from 001\_\_elm20190617\_061732\_\_dat00.bin

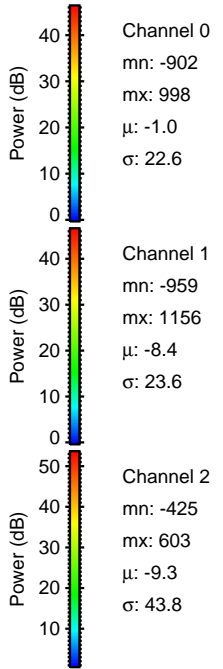
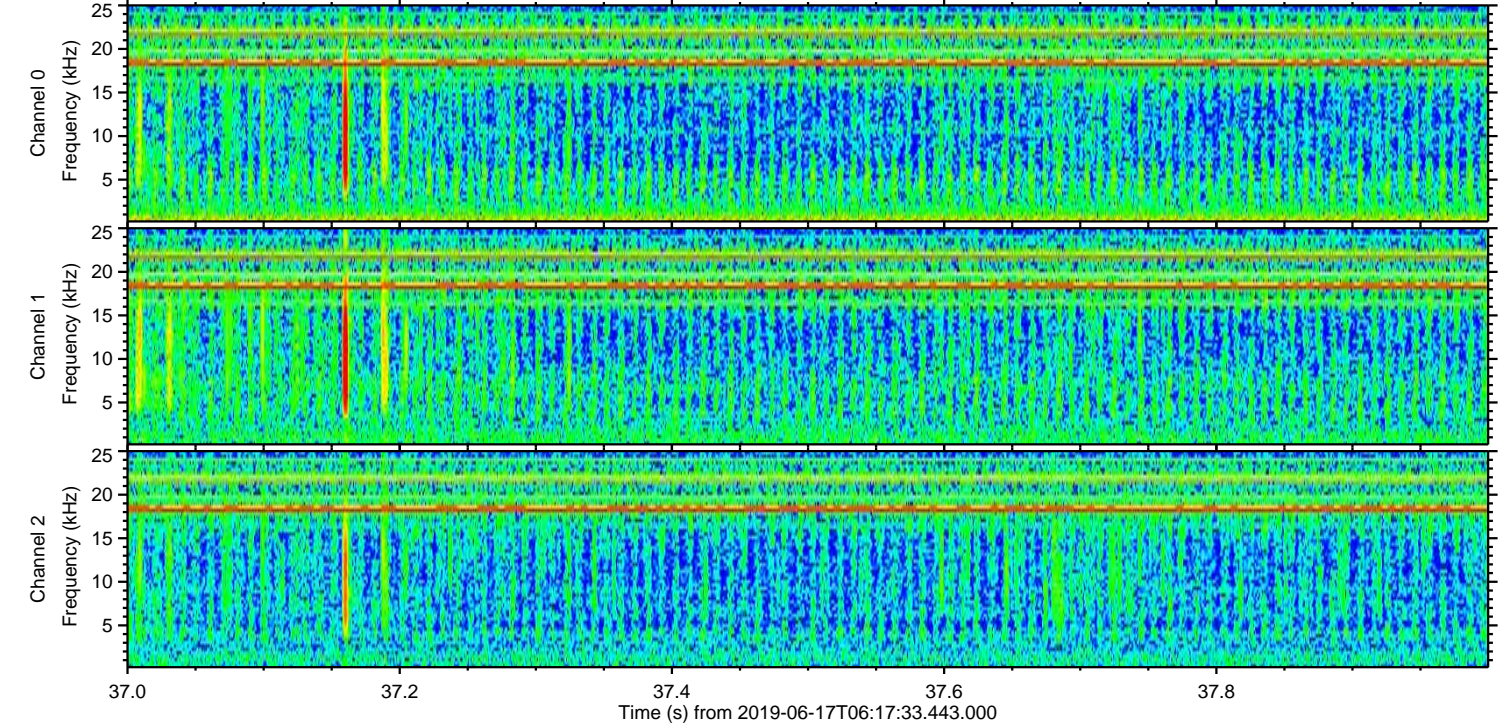
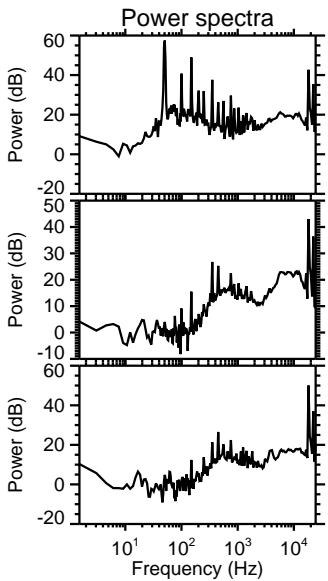
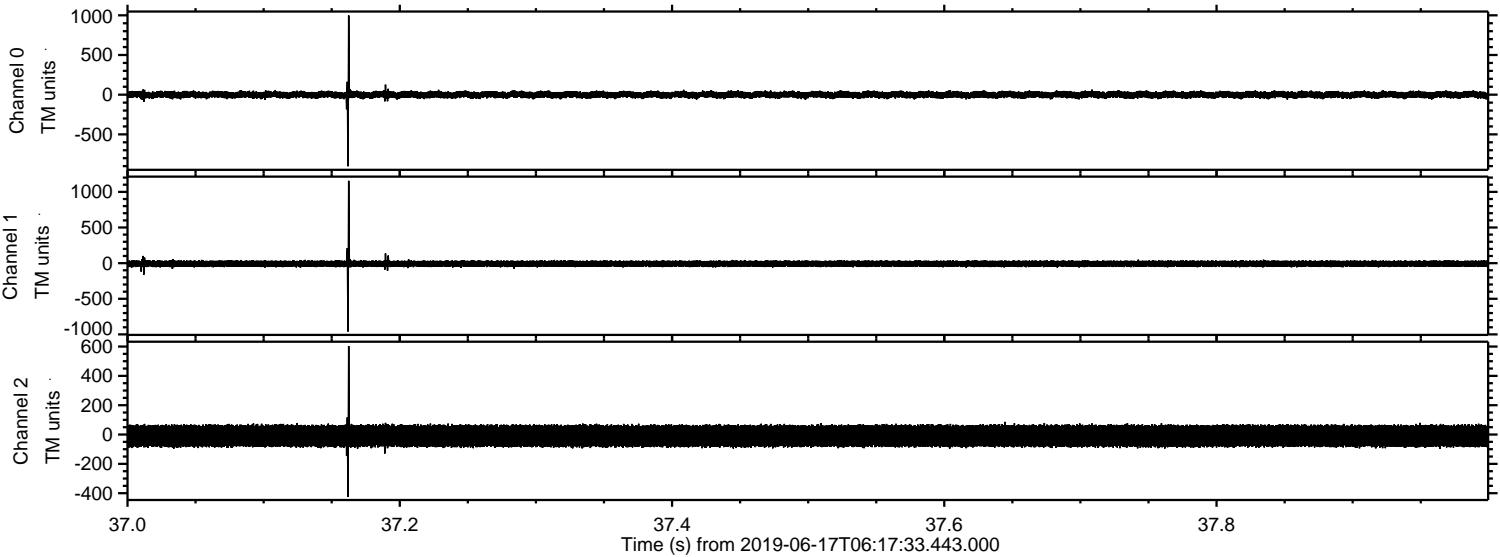



ELMAVAN 3D WAVEFORMS (Measured data sampled at 50 kHz) 51000 packets of 144 samples from 2019-06-17T06:17:33.443.000. Part 114/147

Processed Mon Jun 17 08:25:49 2019 by ELM ver.2012-10-06 from 001\_\_elm20190617\_061732\_\_dat00.bin

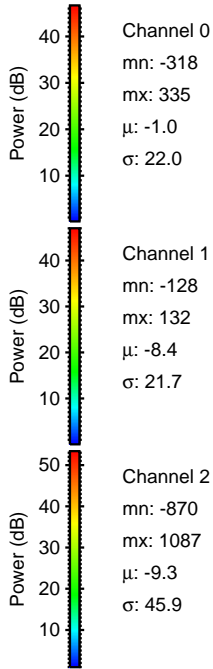
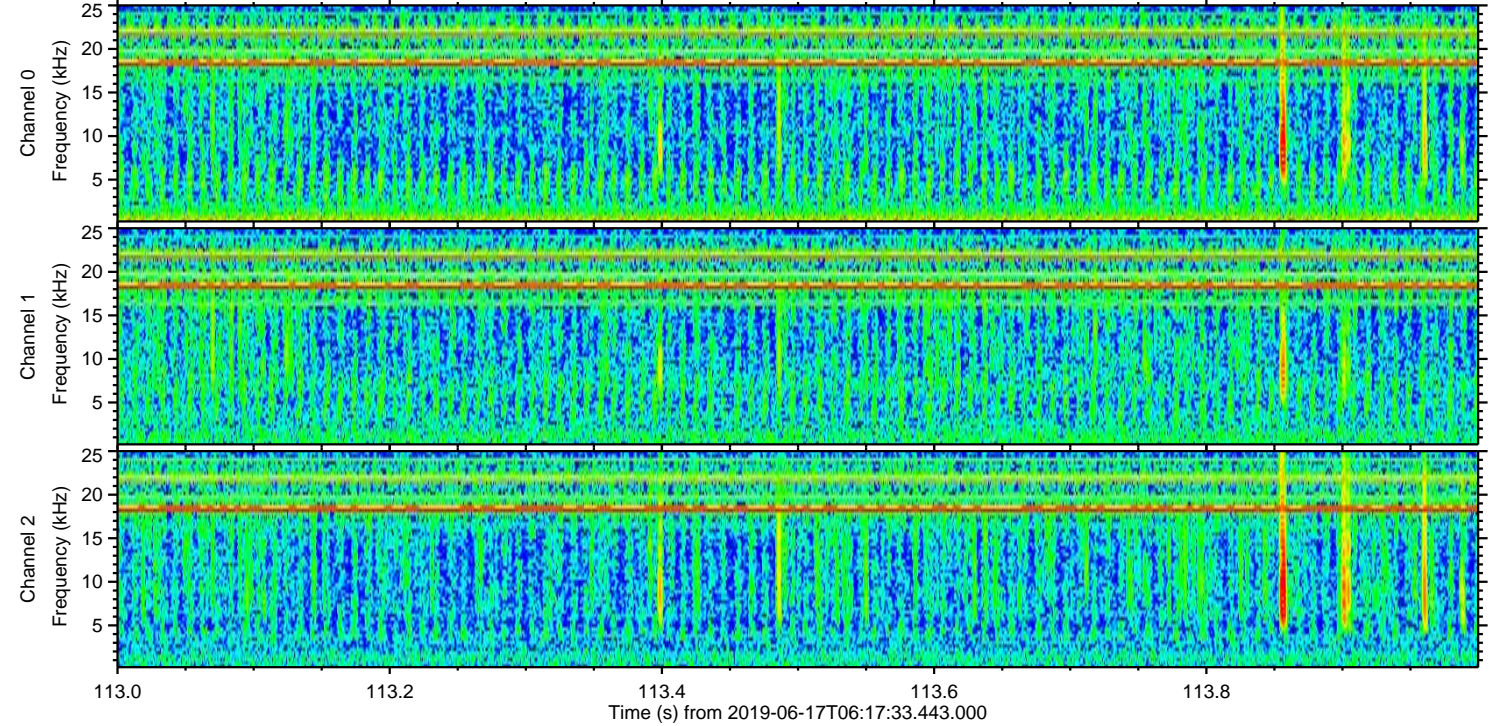
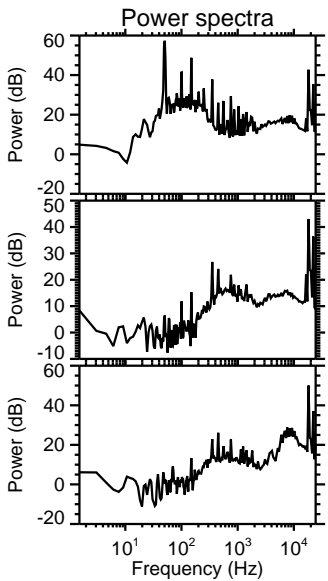
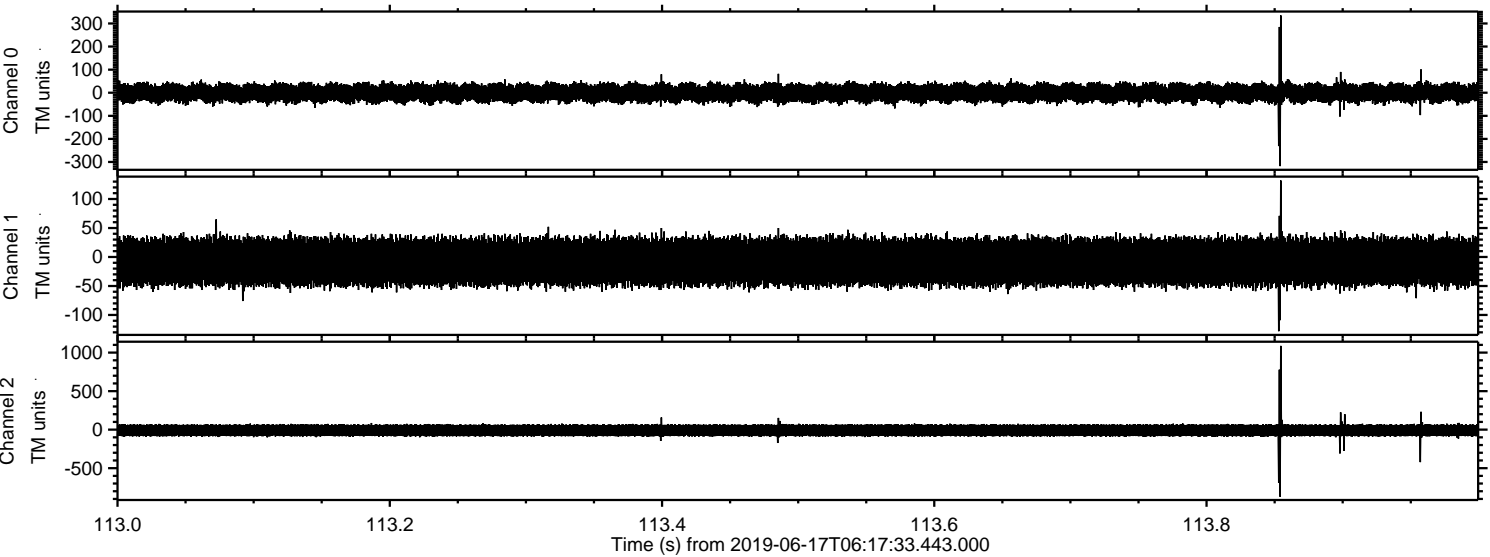



Processed Mon Jun 17 08:25:49 2019 by ELM ver.2012-10-06 from 001\_\_elm20190617\_061732\_\_dat00.bin

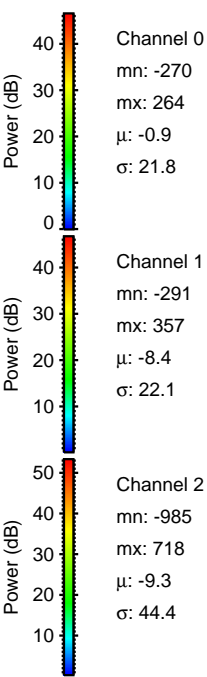
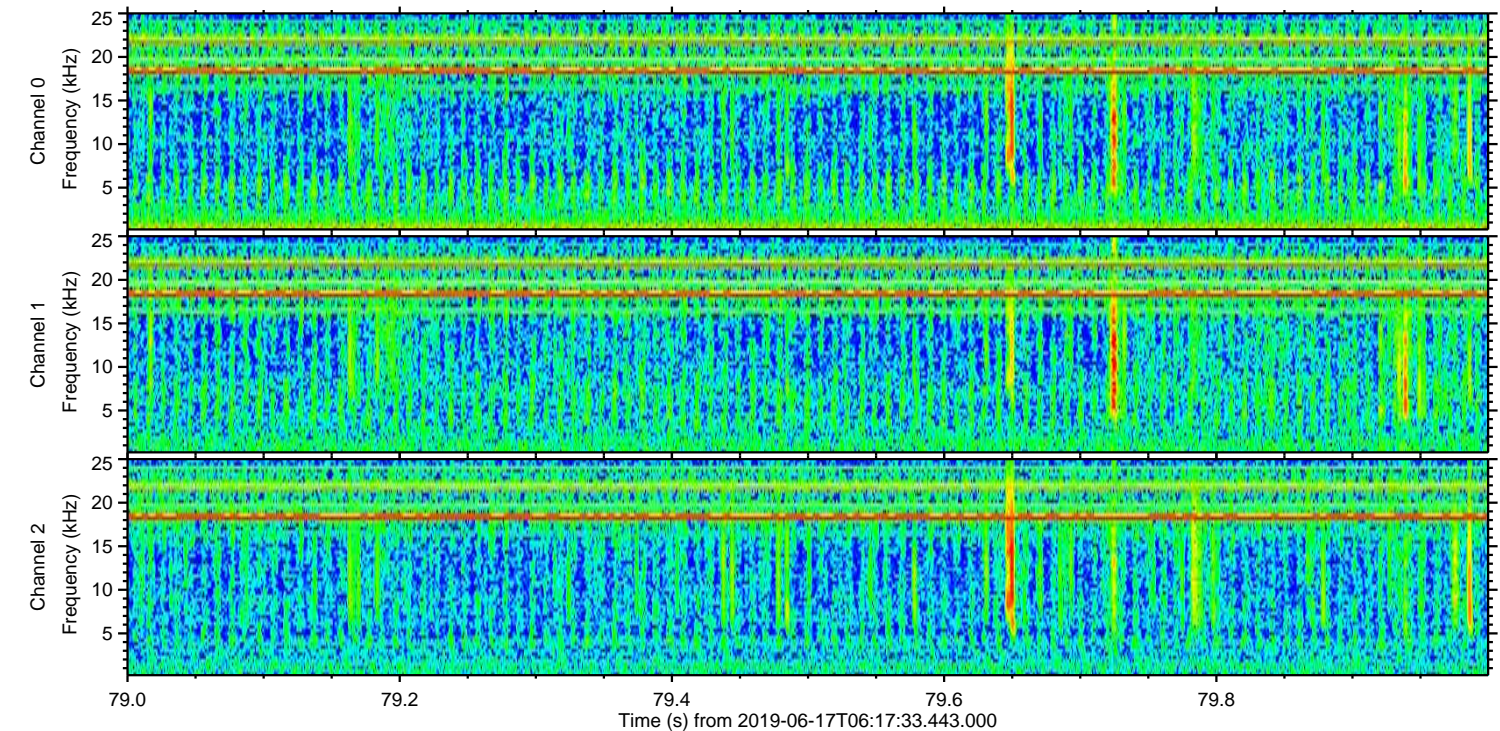
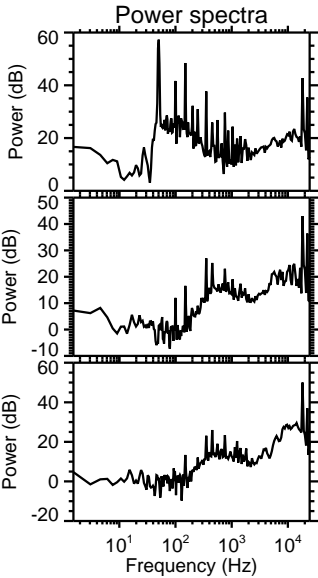
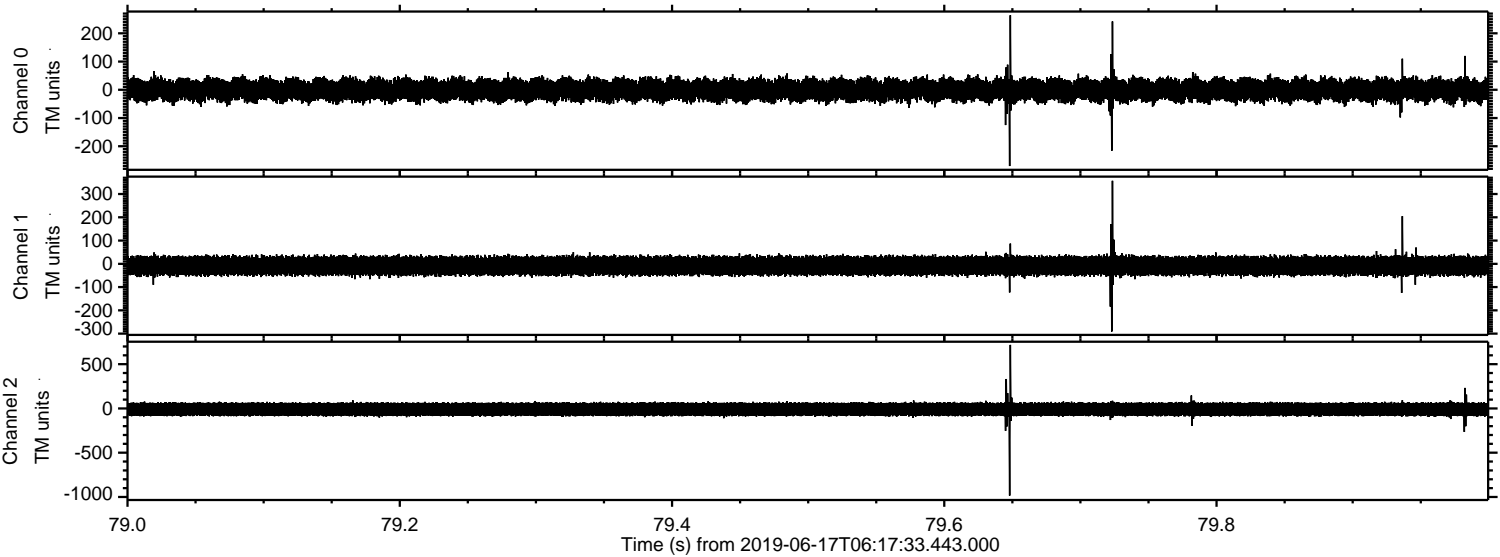



Processed Mon Jun 17 08:25:50 2019 by ELM ver.2012-10-06 from 001\_\_elm20190617\_061732\_\_dat00.bin

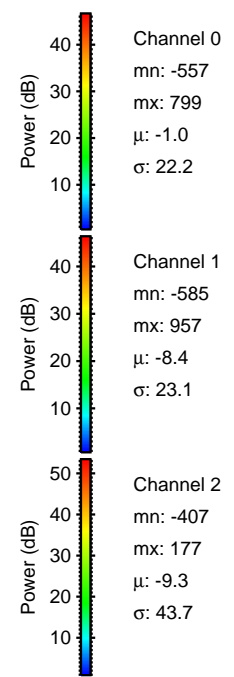
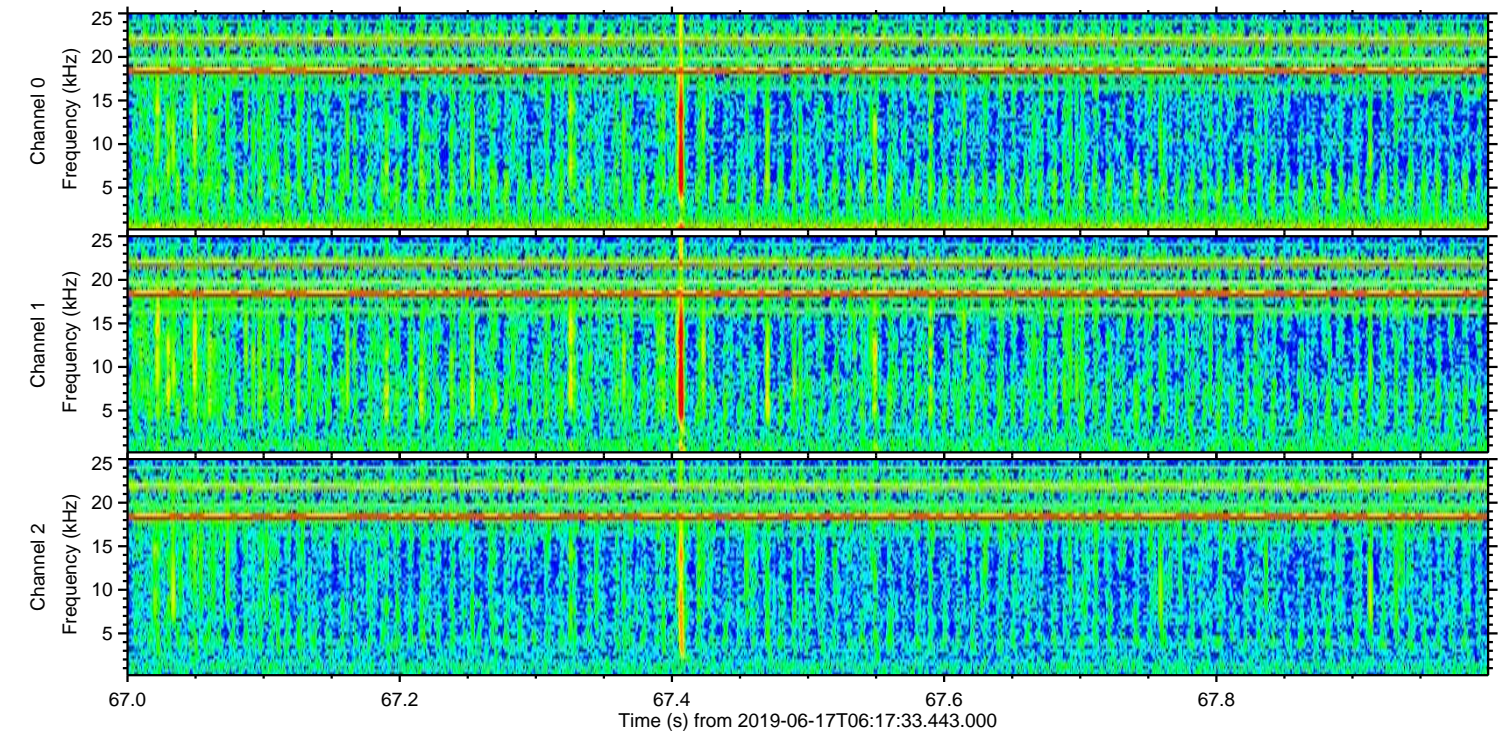
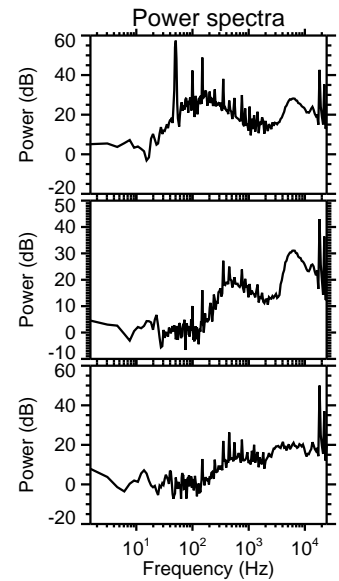
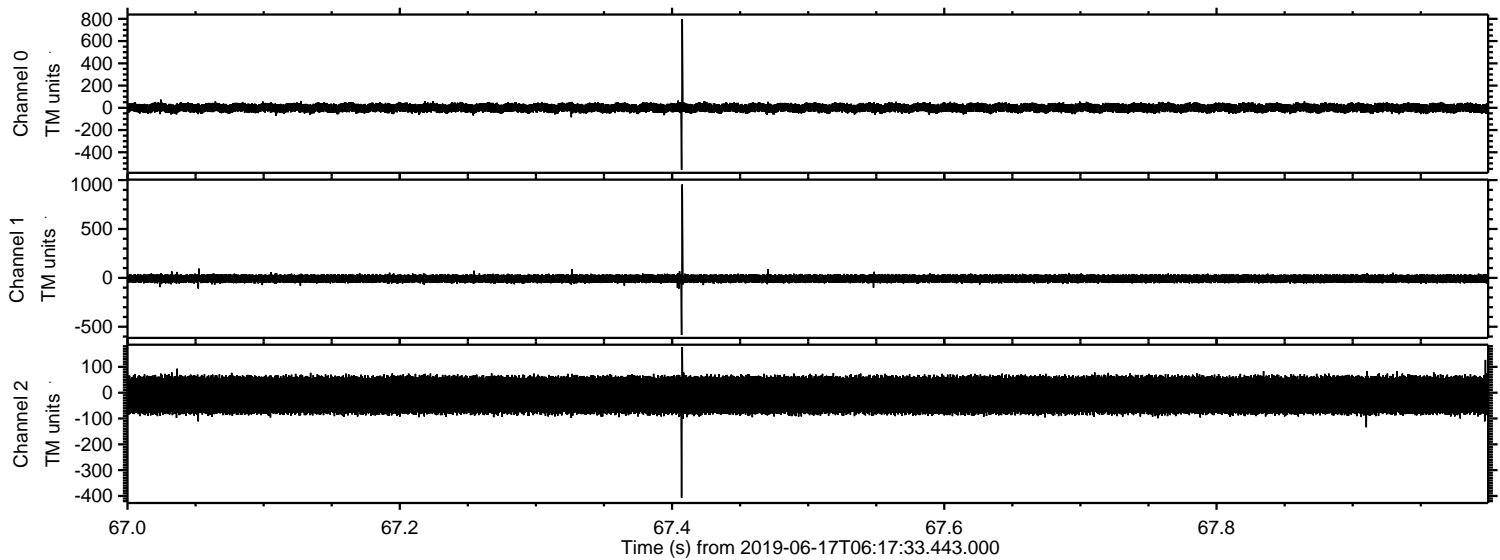



Processed Mon Jun 17 08:25:51 2019 by ELM ver.2012-10-06 from 001\_\_elm20190617\_061732\_\_dat00.bin

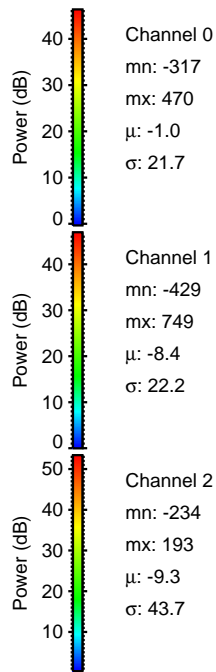
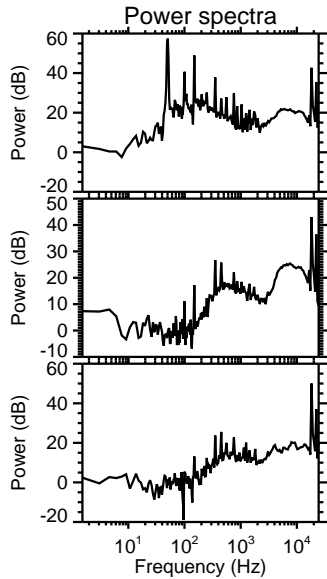
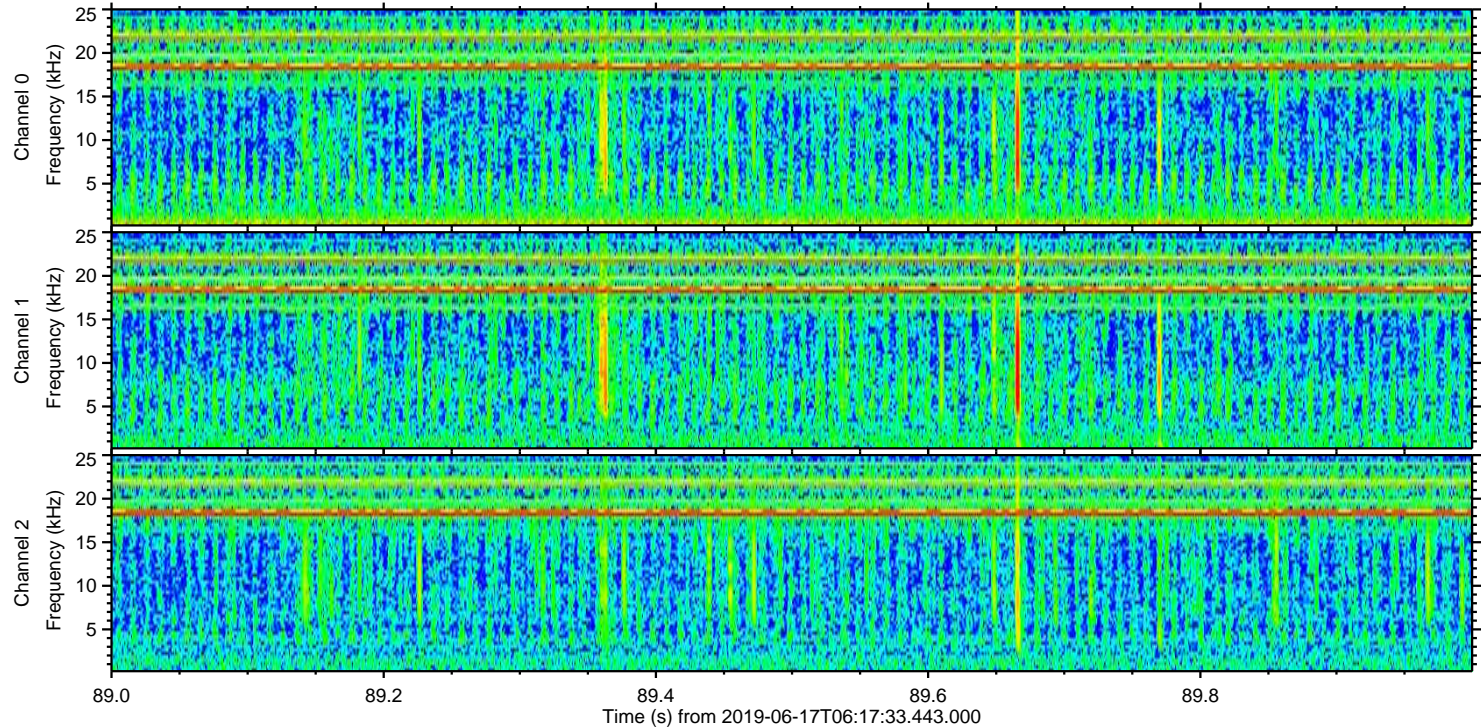
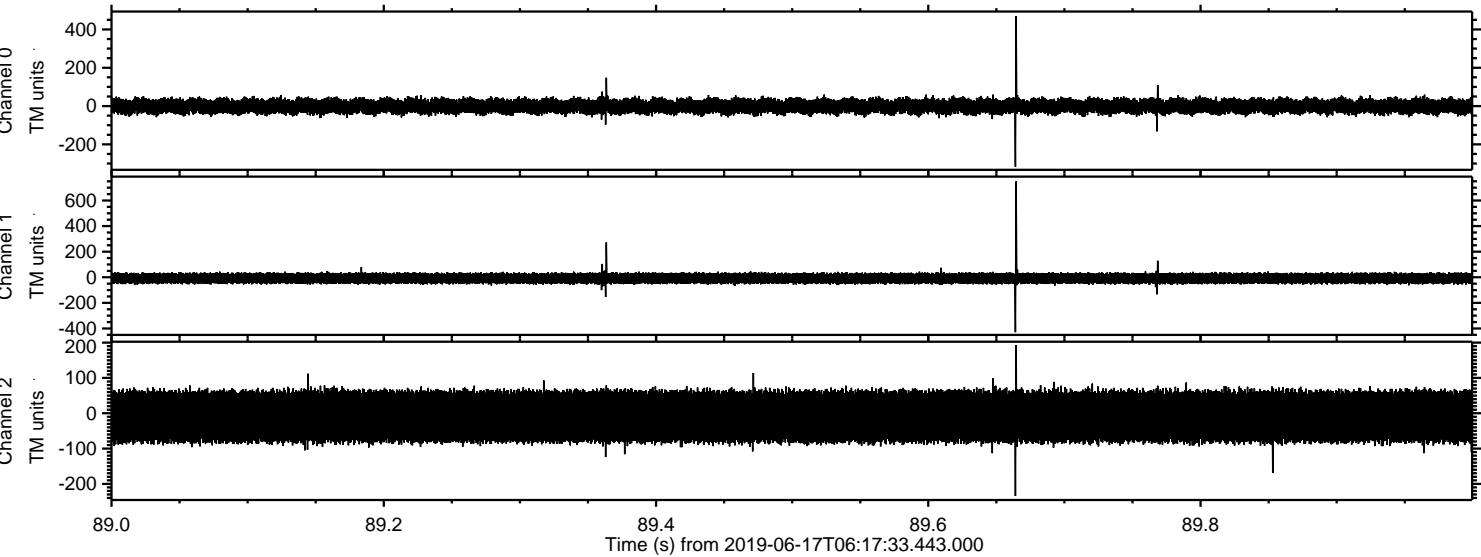



ELMAVAN 3D WAVEFORMS (Measured data sampled at 50 kHz) 51000 packets of 144 samples from 2019-06-17T06:17:33.443.000. Part 4/147

Processed Mon Jun 17 08:25:52 2019 by ELM ver.2012-10-06 from 001\_\_elm20190617\_061732\_\_dat00.bin

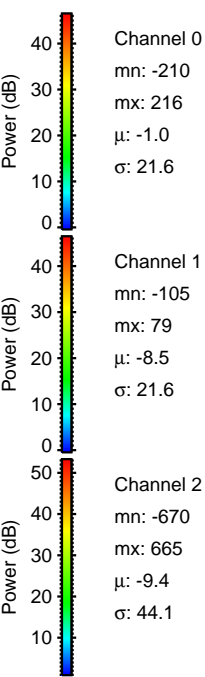
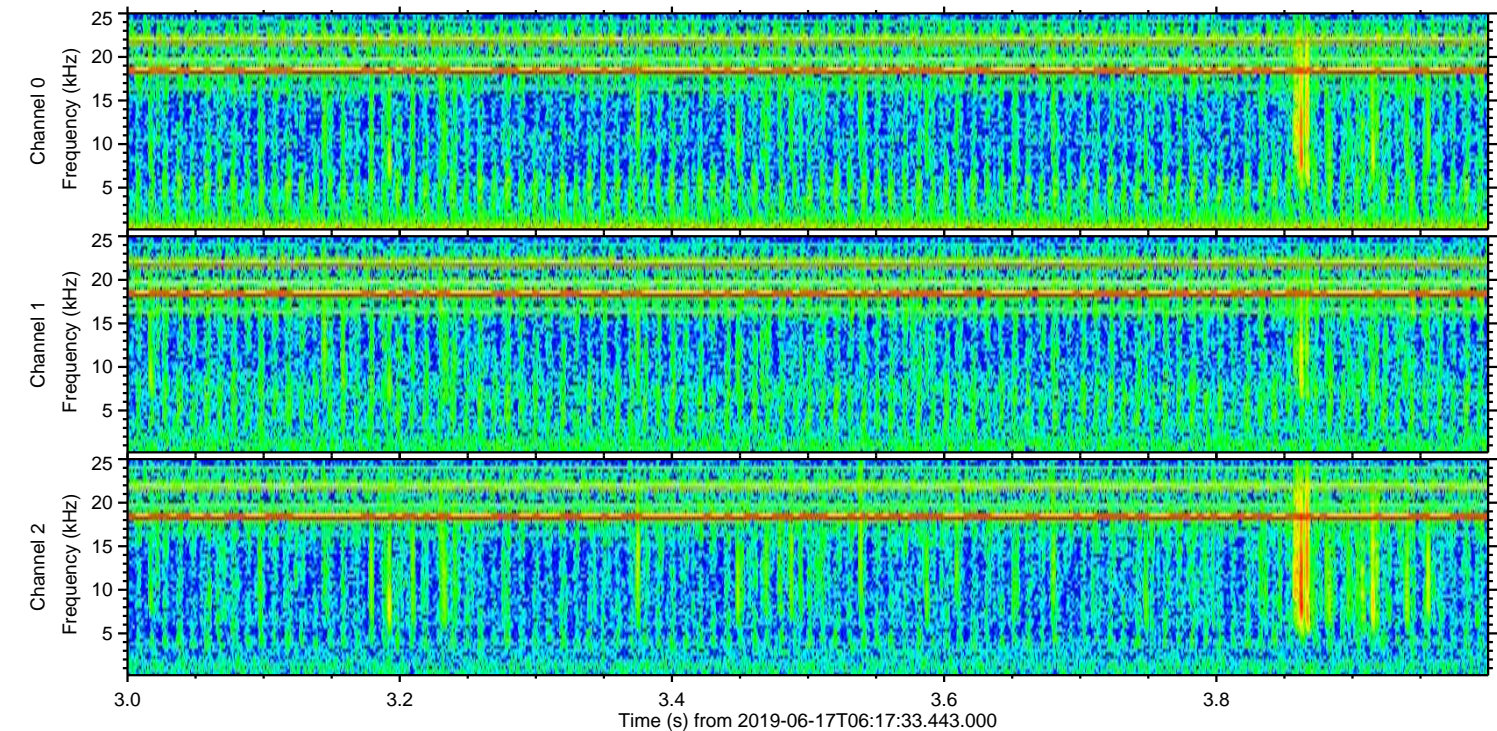
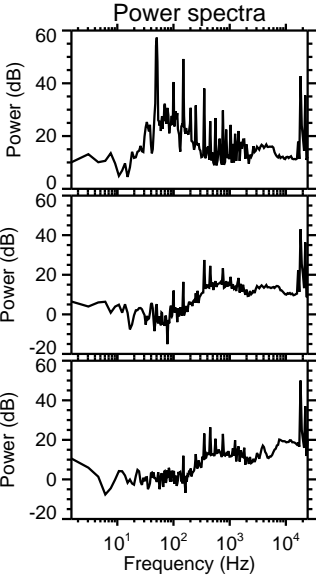
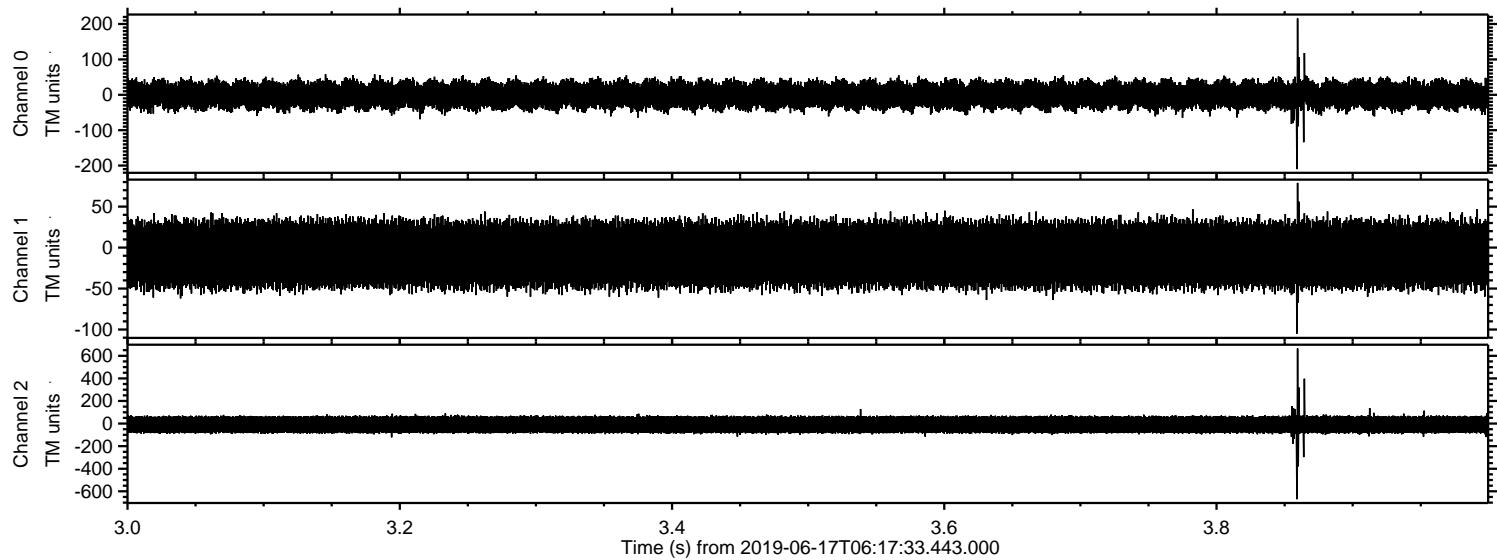



Processed Mon Jun 17 08:25:53 2019 by ELM ver.2012-10-06 from 001\_\_elm20190617\_061732\_\_dat00.bin

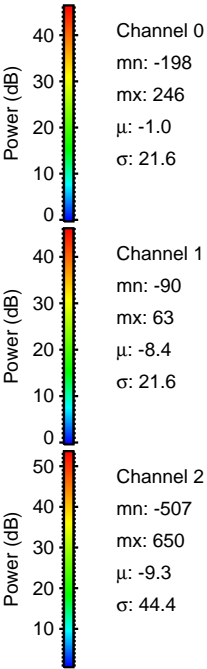
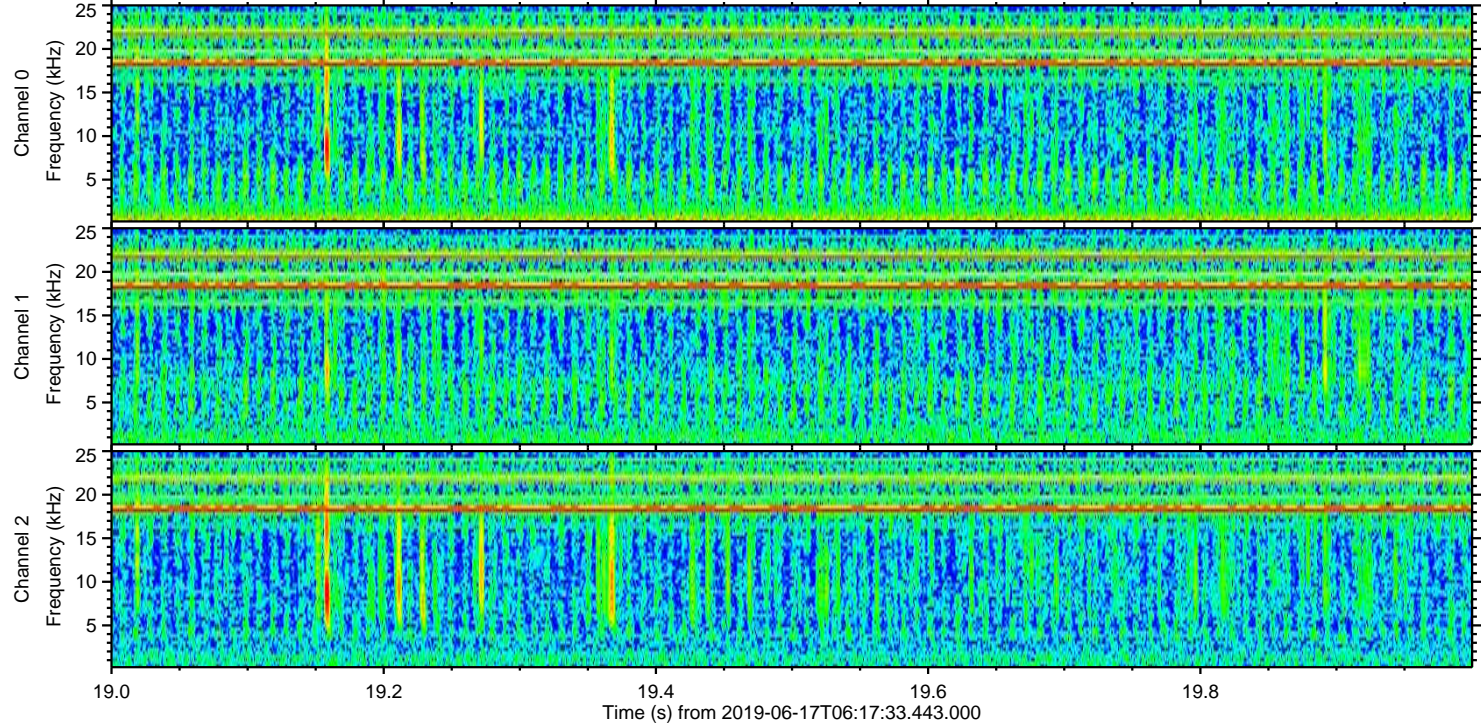
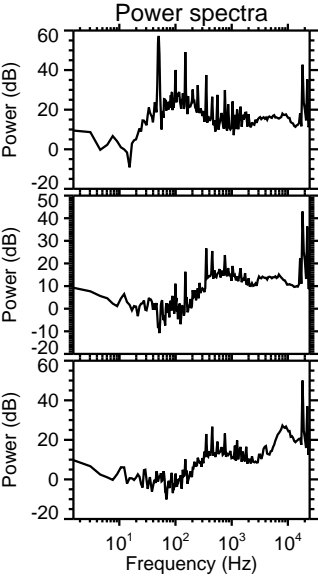
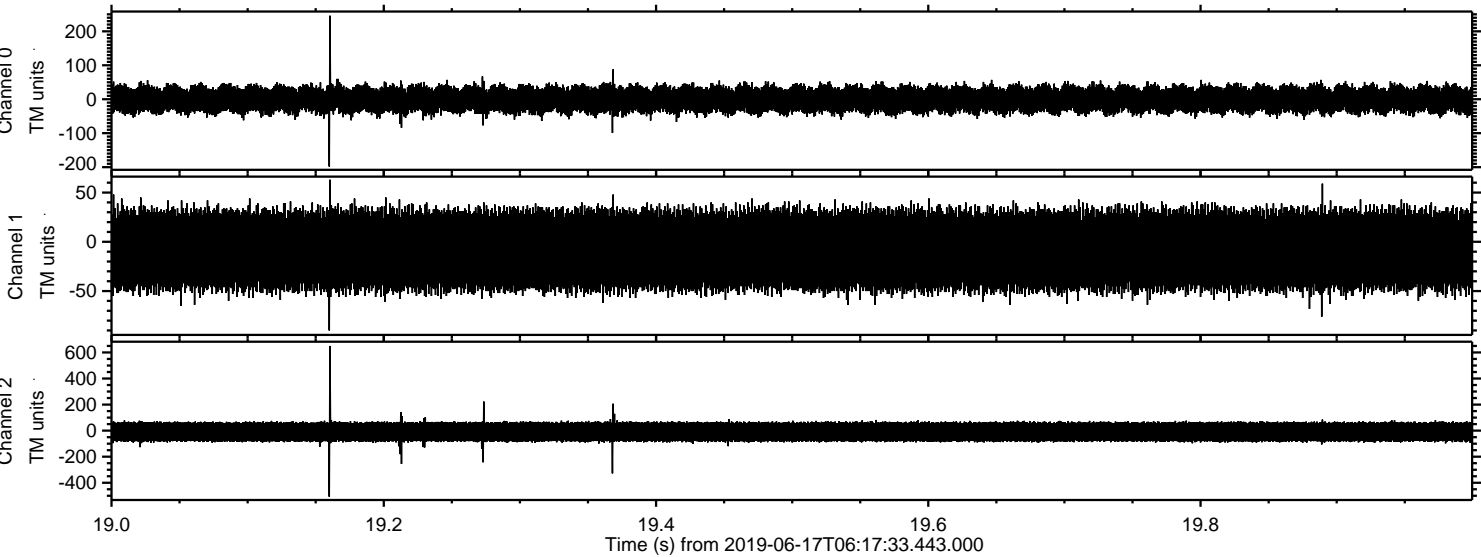



Processed Mon Jun 17 08:25:53 2019 by ELM ver.2012-10-06 from 001\_\_elm20190617\_061732\_\_dat00.bin

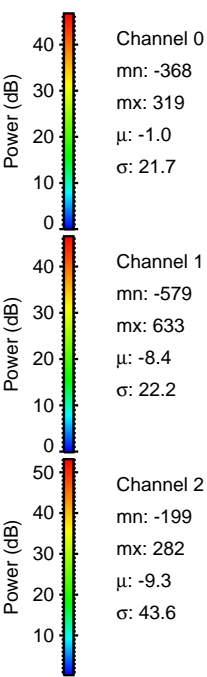
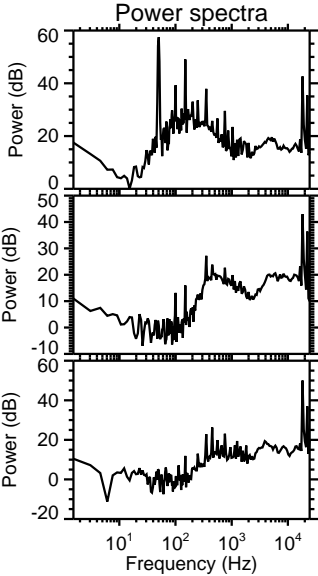
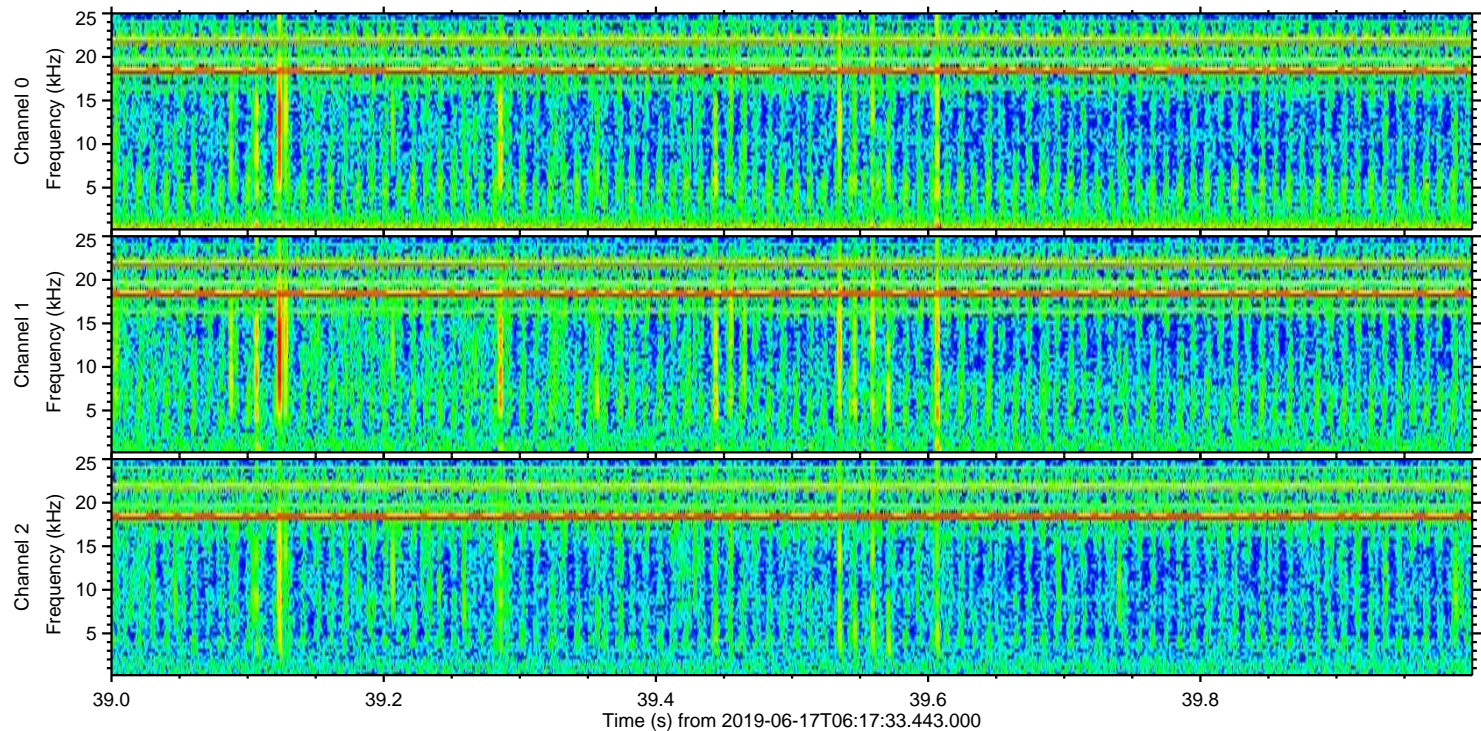
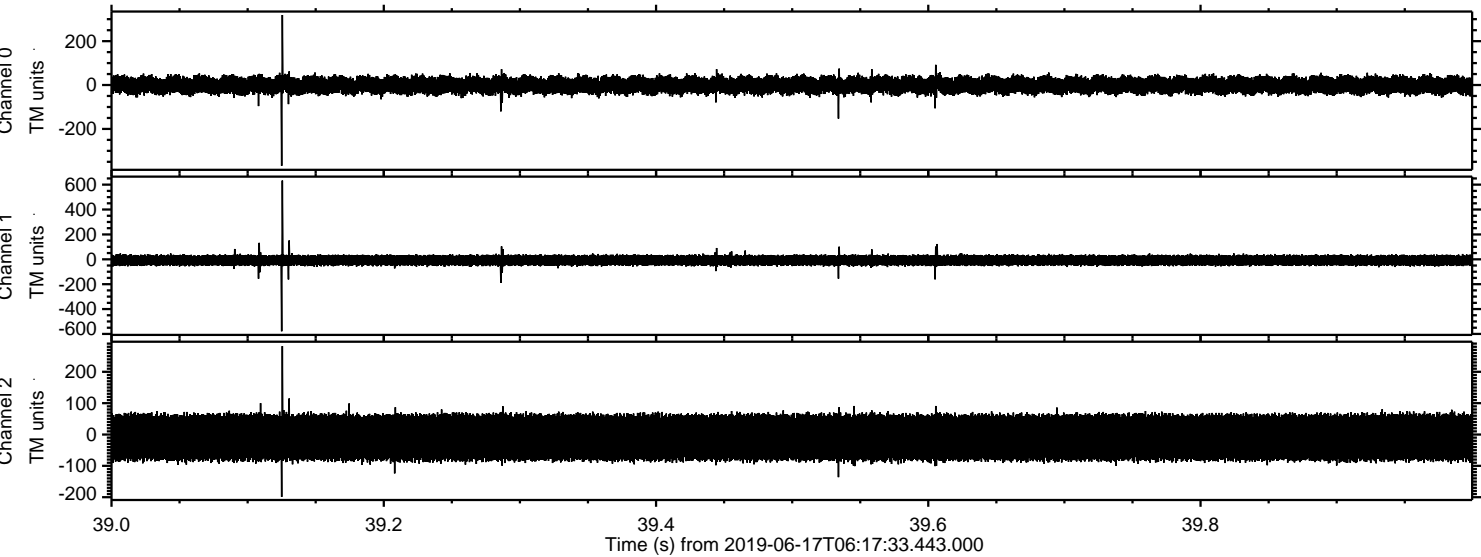

Channel 0  
mn: -368  
mx: 319  
 $\mu$ : -1.0  
 $\sigma$ : 21.7

Channel 1  
mn: -579  
mx: 633  
 $\mu$ : -8.4  
 $\sigma$ : 22.2

Channel 2  
mn: -199  
mx: 282  
 $\mu$ : -9.3  
 $\sigma$ : 43.6



Processed Mon Jun 17 08:25:54 2019 by ELM ver.2012-10-06 from 001\_\_elm20190617\_061732\_\_dat00.bin

