

ELMAVAN 3D WAVEFORMS (Measured data sampled at 50 kHz) 51000 packets of 144 samples from 2019-06-10T03:12:26.928.999.

Processed Mon Jun 10 05:19:58 2019 by ELM ver.2012-10-06 from 001__elm20190610_031225__dat00.bin

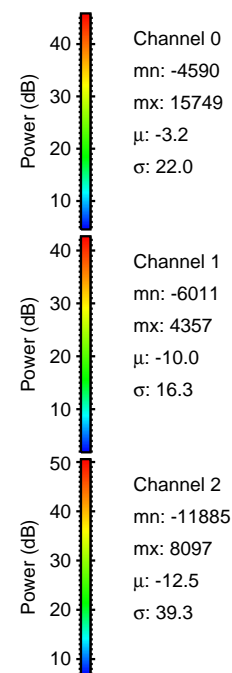
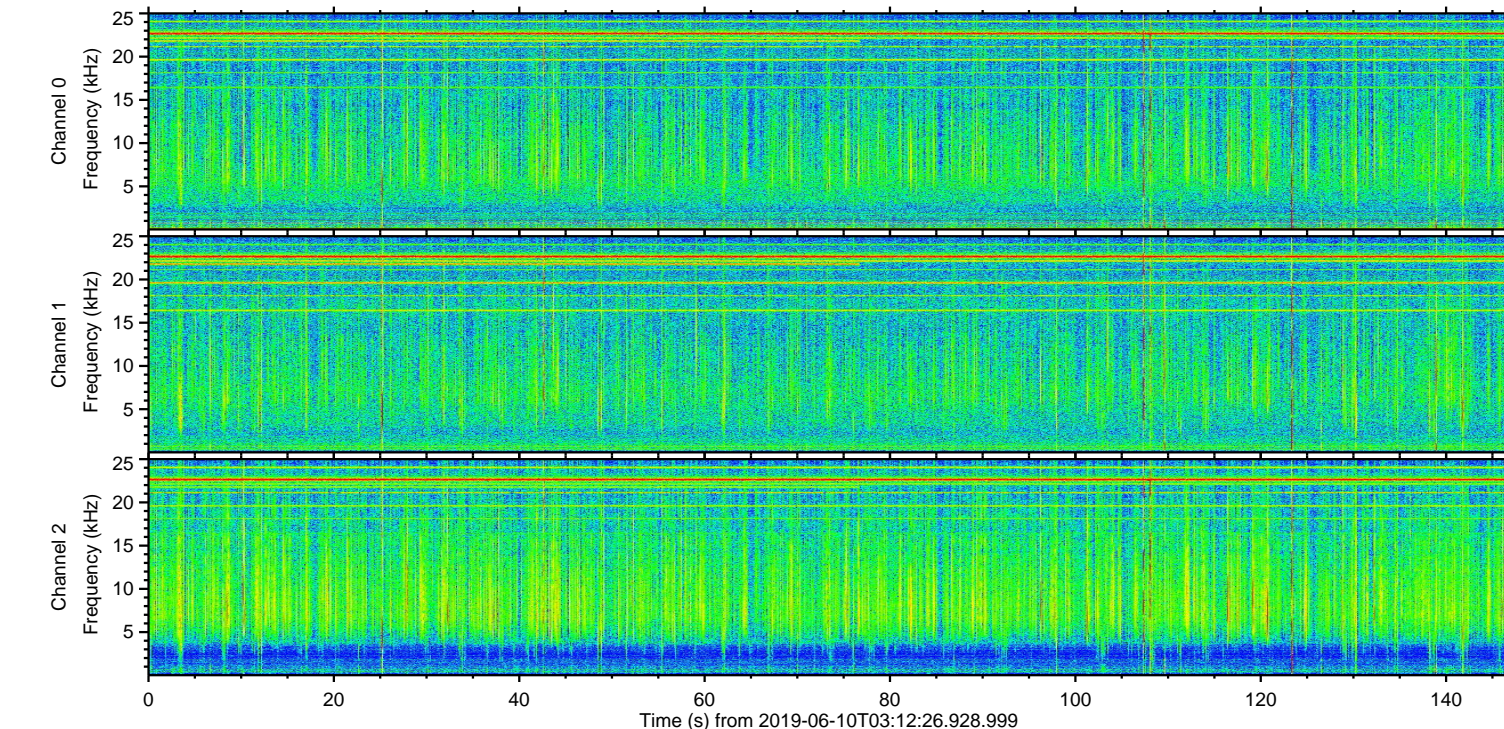
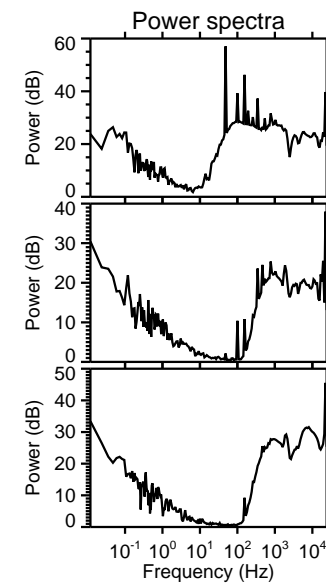
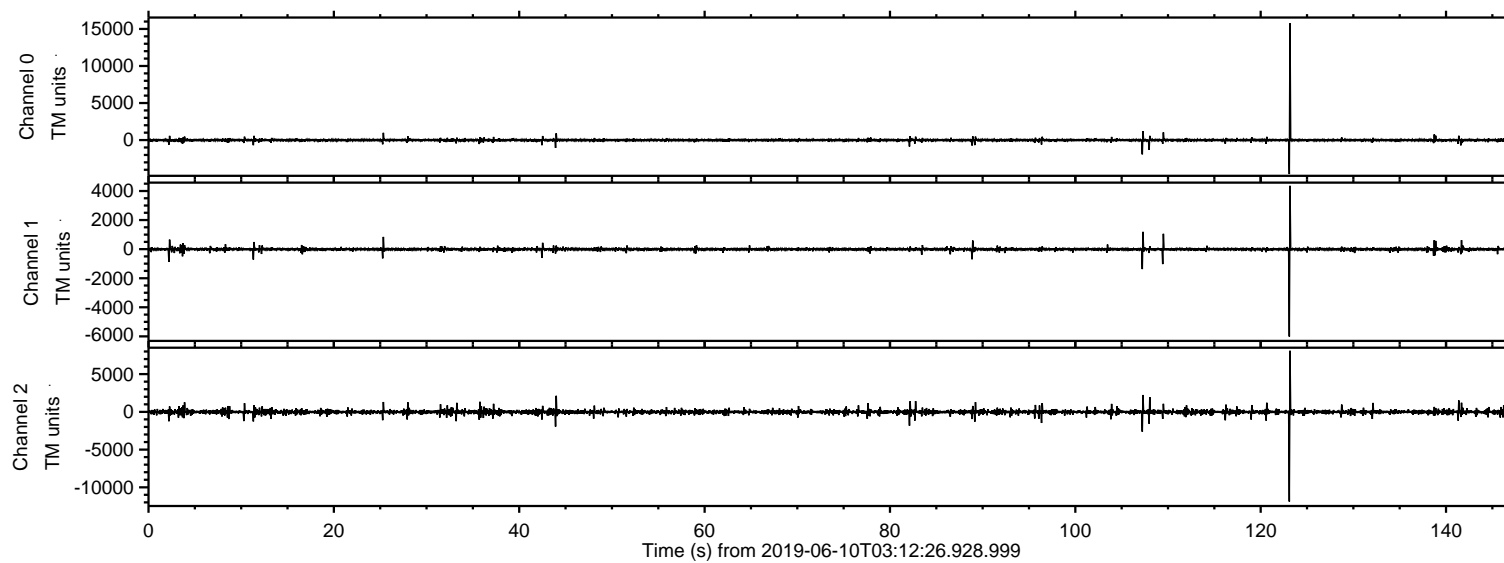

ELMAVAN 3D WAVEFORMS (Measured data sampled at 50 kHz) 51000 packets of 144 samples from 2019-06-10T03:12:26.928.999. Part 124/147

Processed Mon Jun 10 05:20:04 2019 by ELM ver.2012-10-06 from 001__elm20190610_031225__dat00.bin

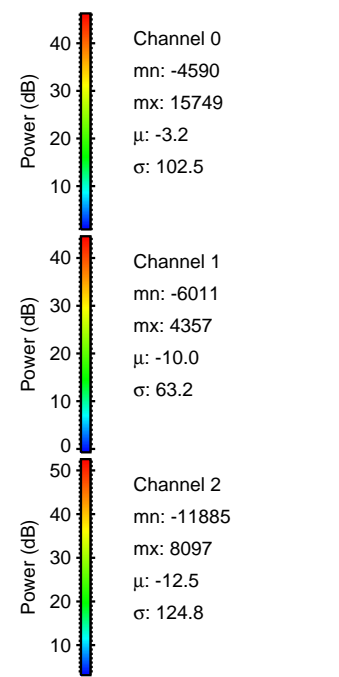
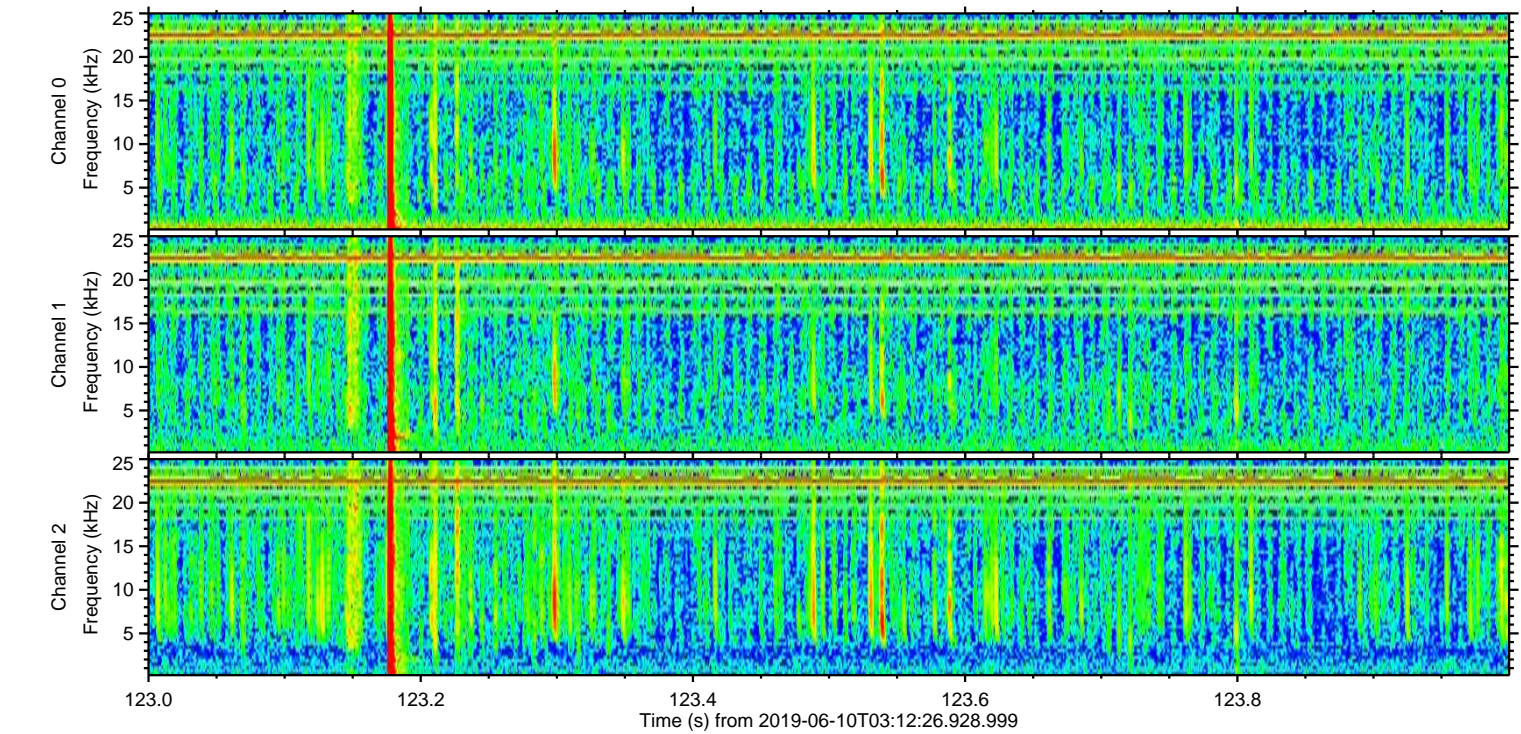
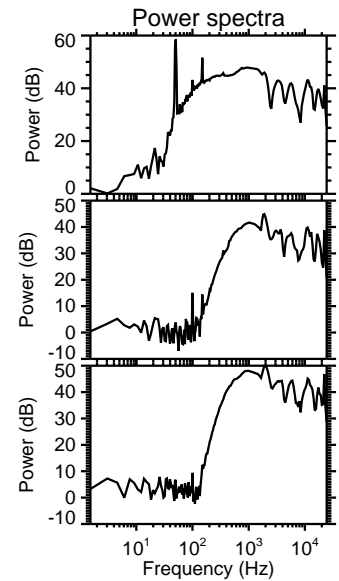
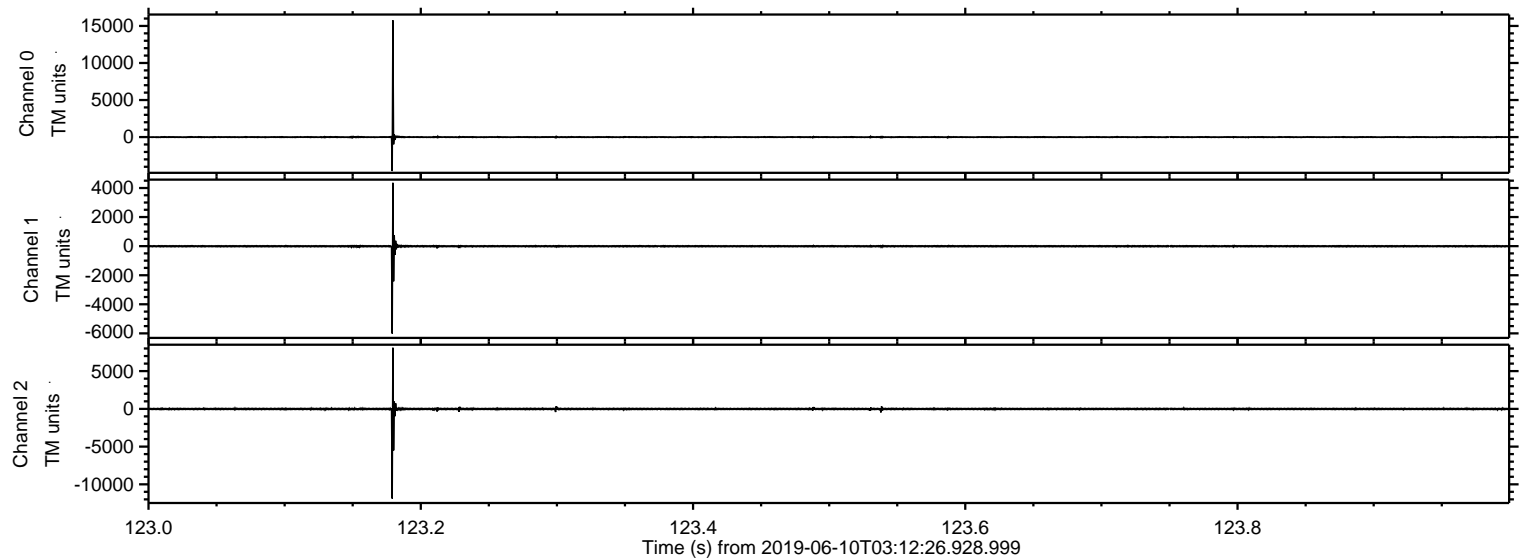

ELMAVAN 3D WAVEFORMS (Measured data sampled at 50 kHz) 51000 packets of 144 samples from 2019-06-10T03:12:26.928.999. Part 108/147

Processed Mon Jun 10 05:20:05 2019 by ELM ver.2012-10-06 from 001__elm20190610_031225__dat00.bin

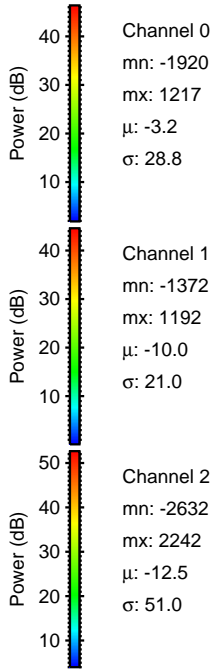
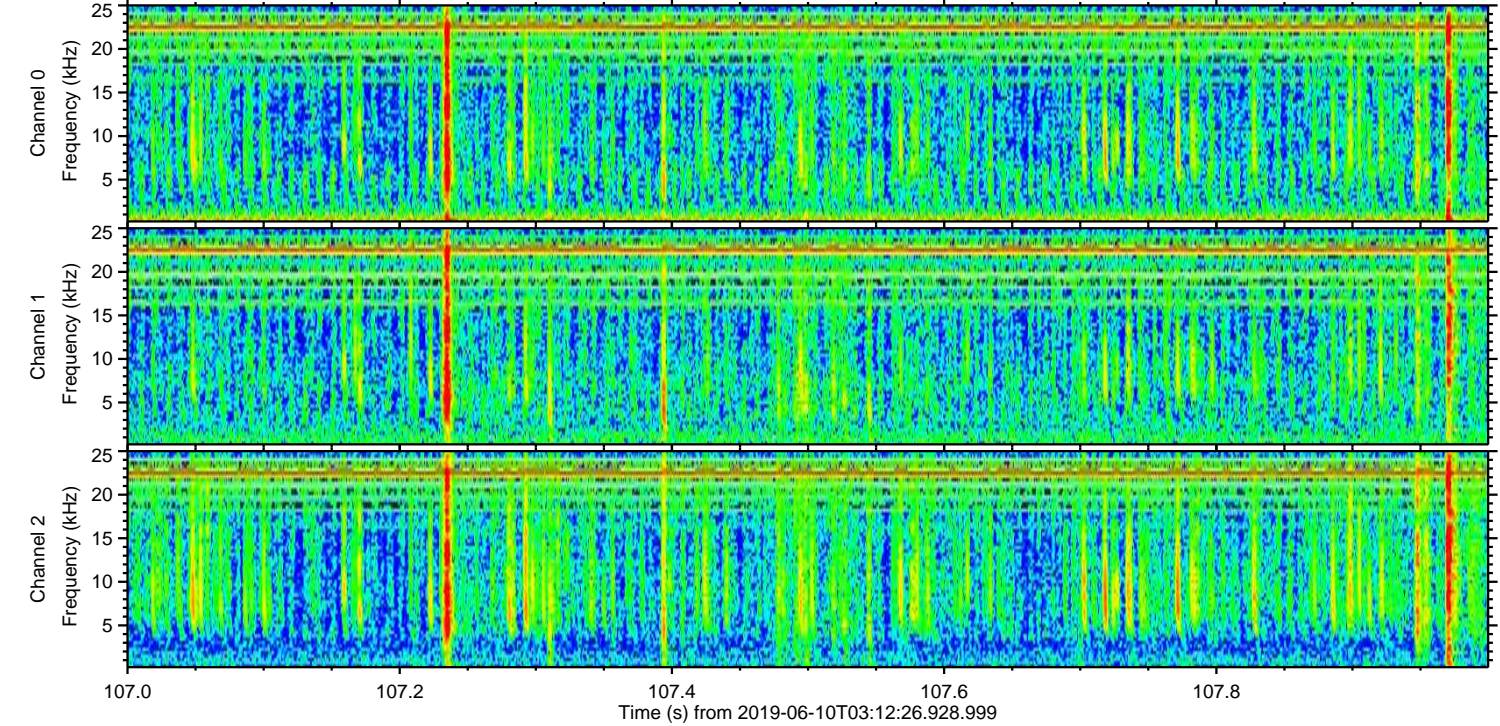
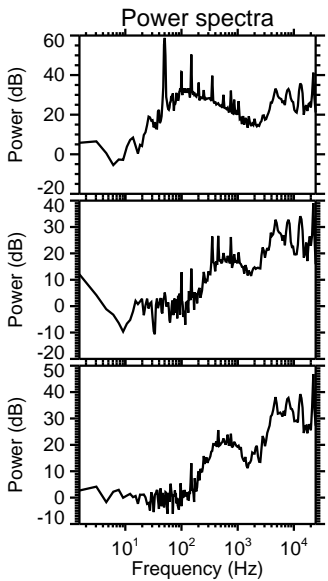
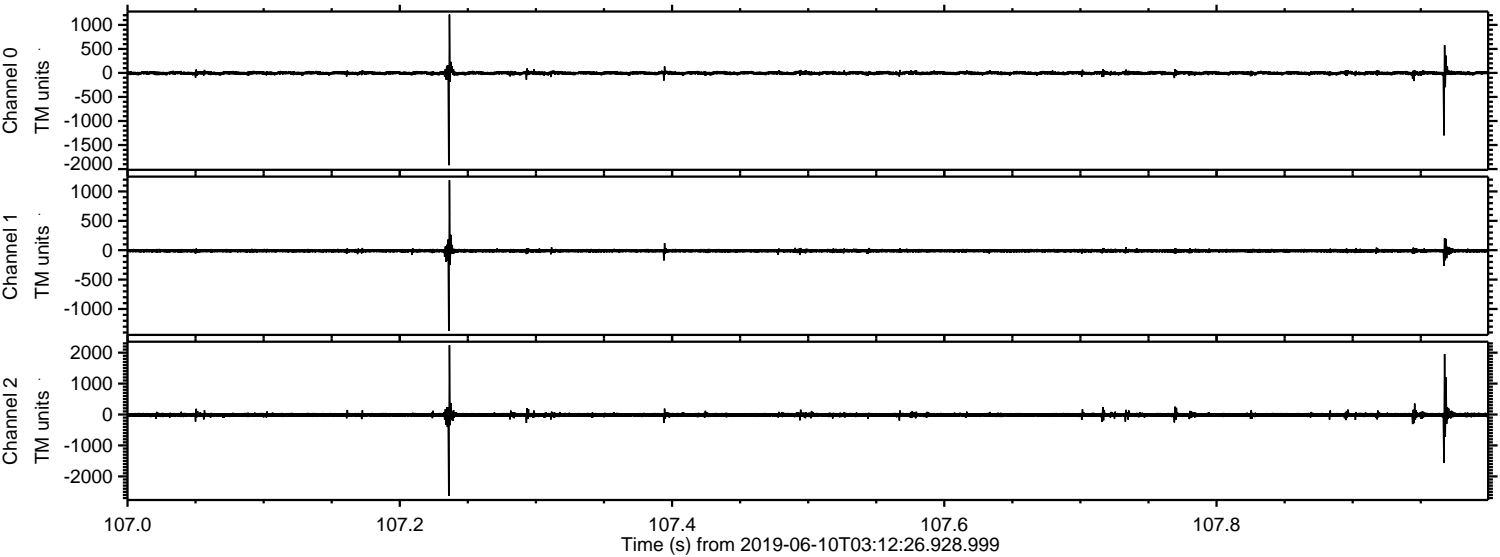

Processed Mon Jun 10 05:20:05 2019 by ELM ver.2012-10-06 from 001__elm20190610_031225__dat00.bin

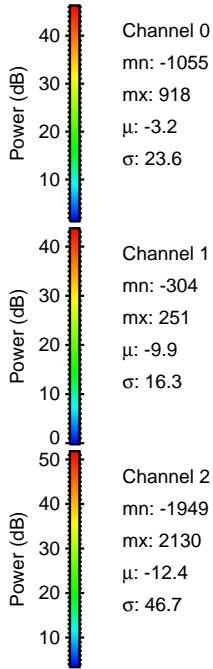
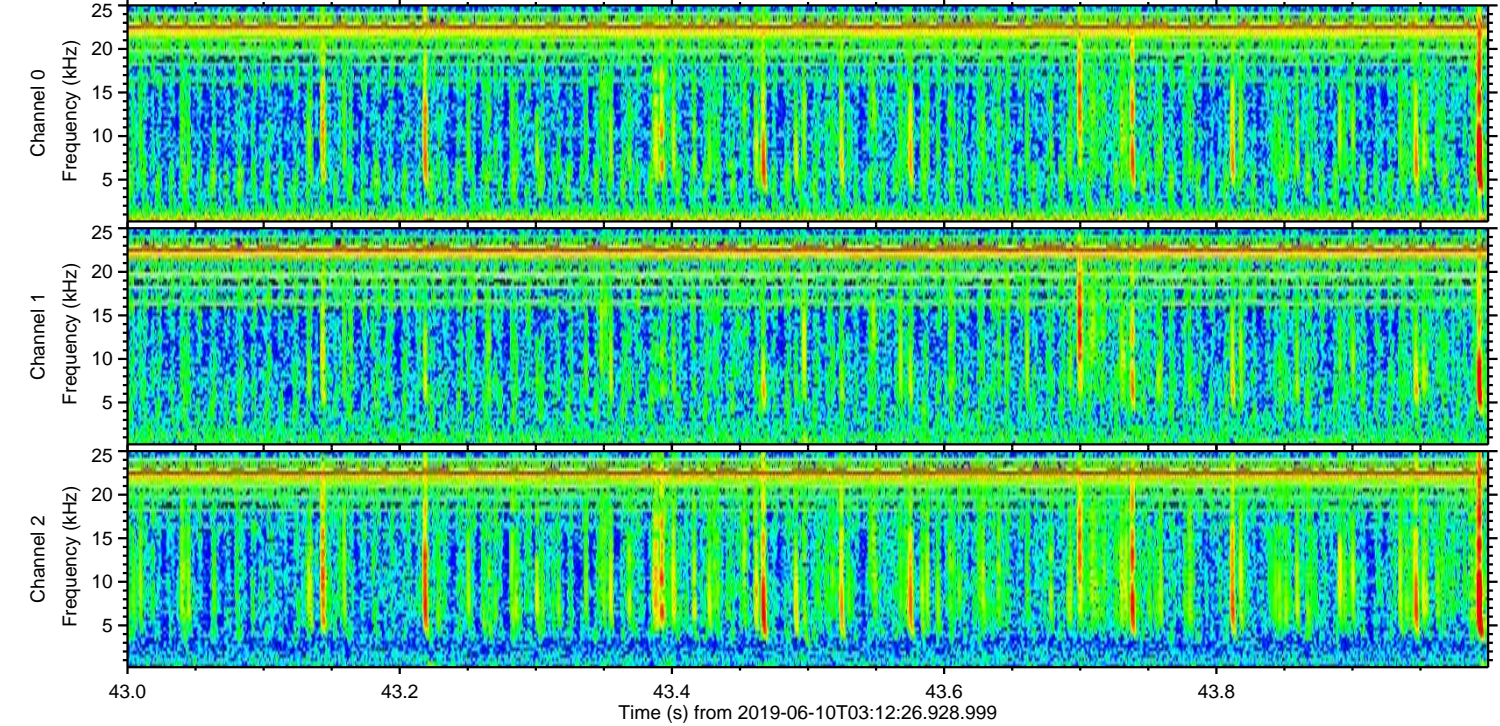
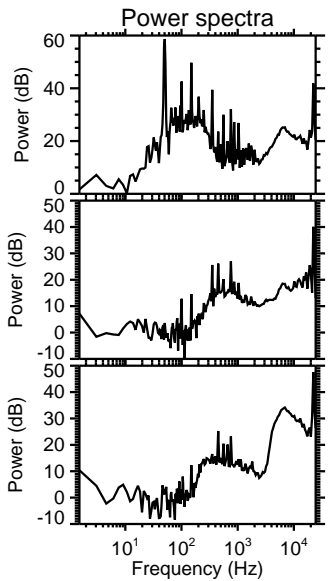
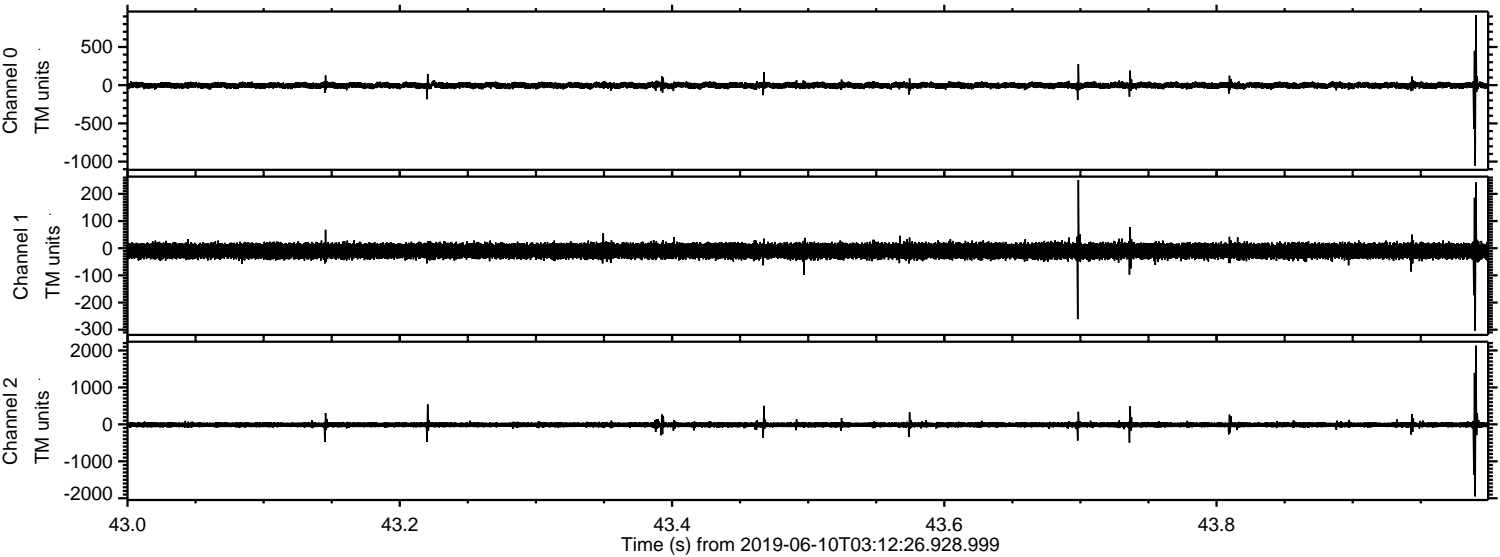

Processed Mon Jun 10 05:20:06 2019 by ELM ver.2012-10-06 from 001__elm20190610_031225__dat00.bin

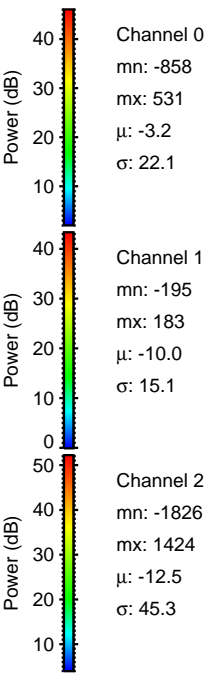
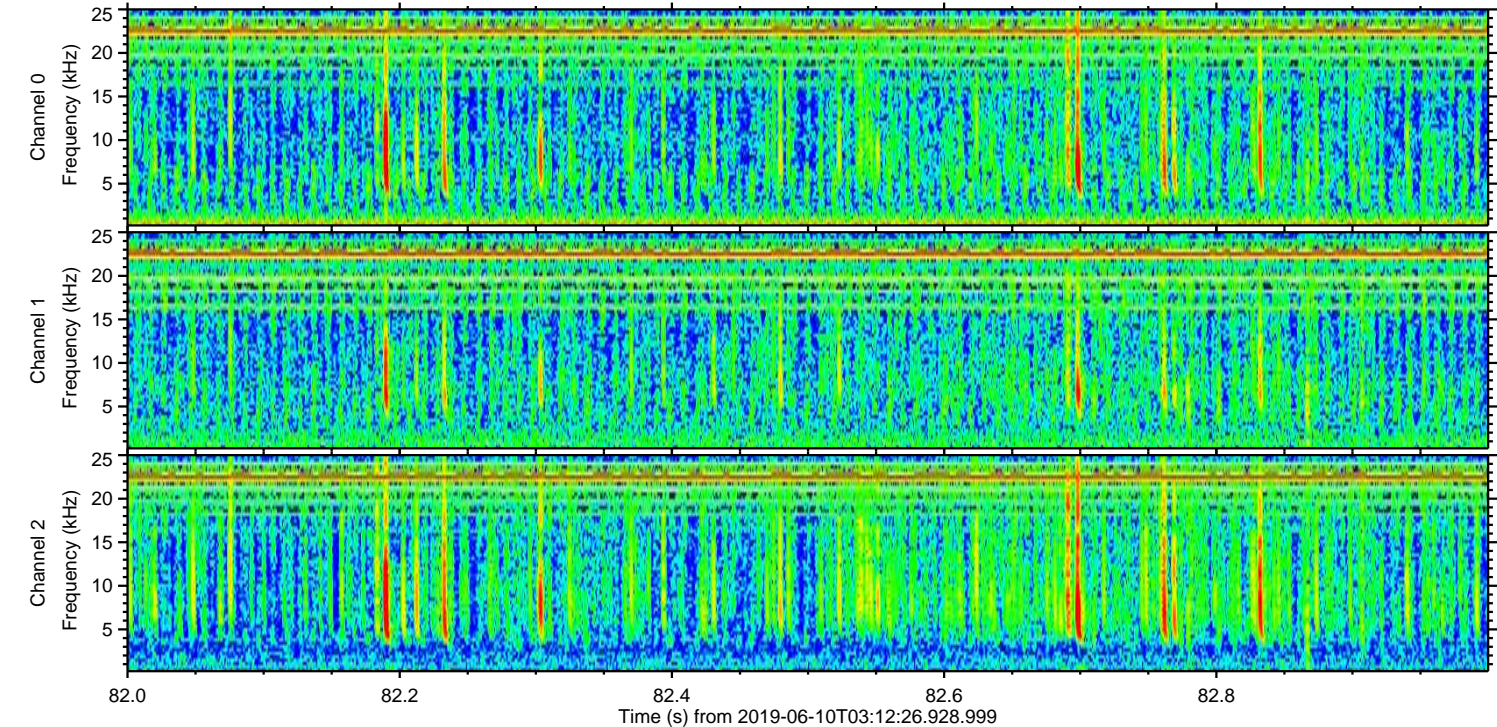
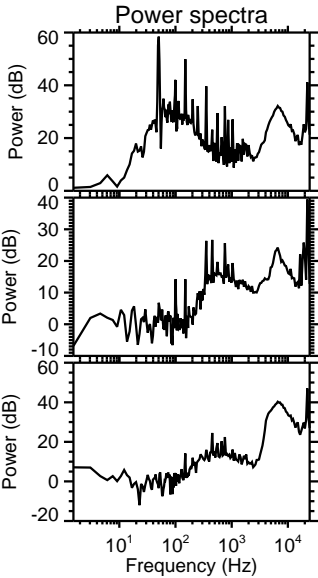
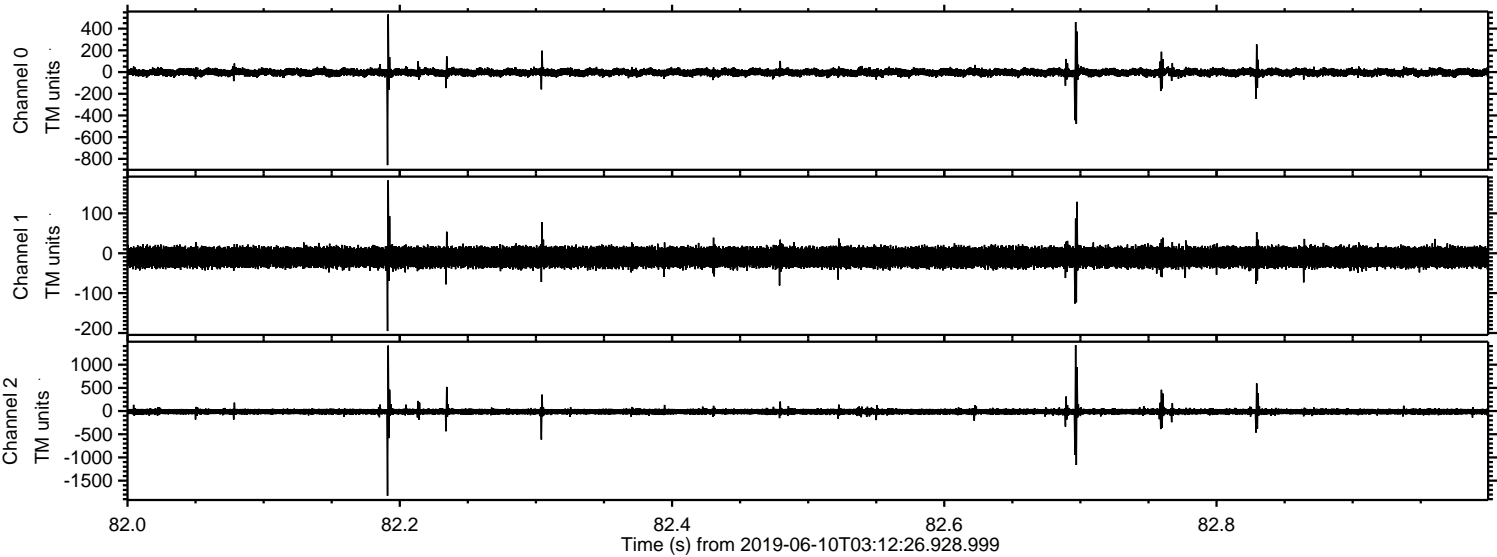

ELMAVAN 3D WAVEFORMS (Measured data sampled at 50 kHz) 51000 packets of 144 samples from 2019-06-10T03:12:26.928.999. Part 142/147

Processed Mon Jun 10 05:20:07 2019 by ELM ver.2012-10-06 from 001__elm20190610_031225__dat00.bin

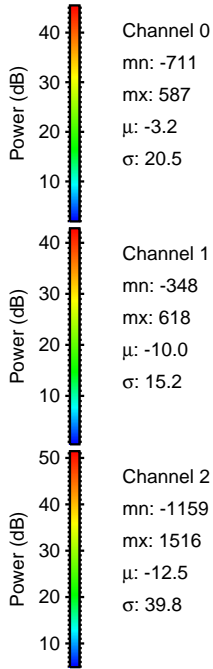
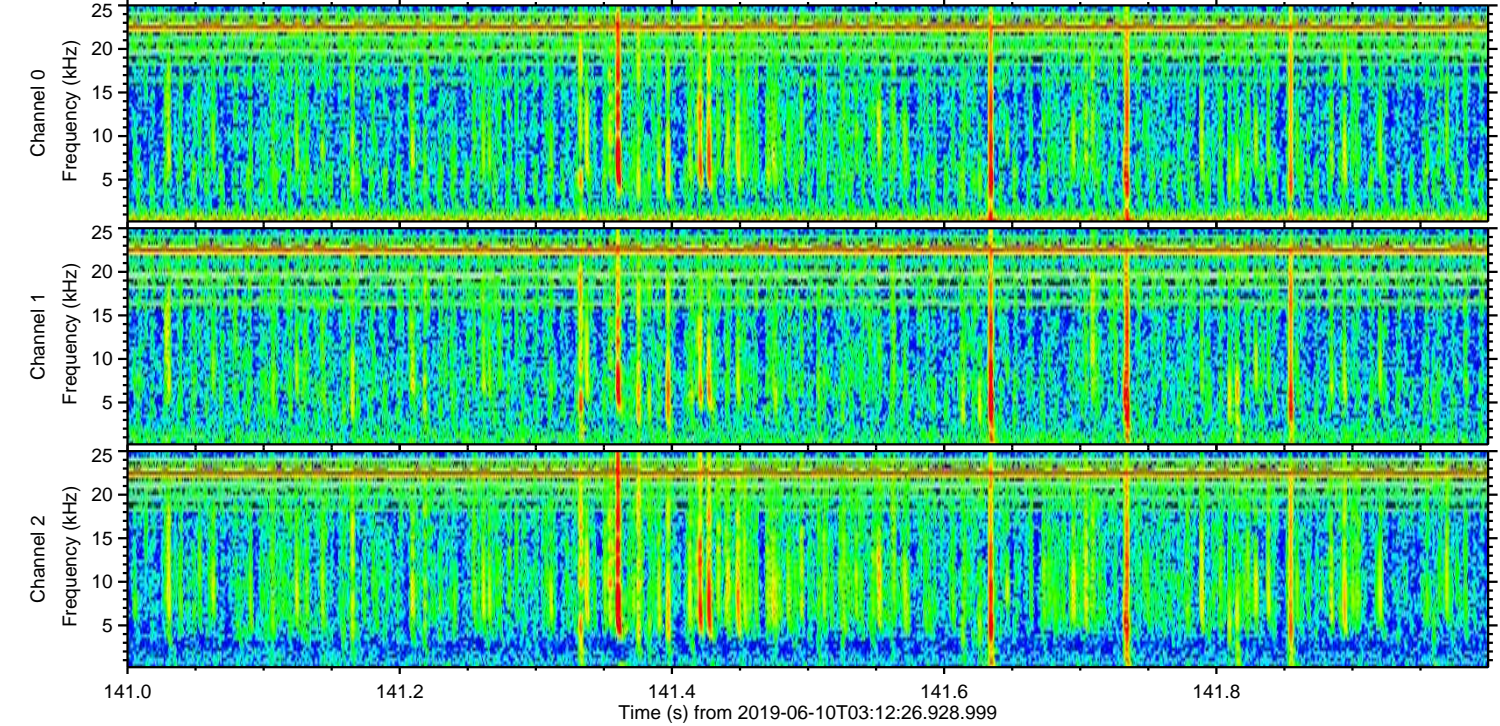
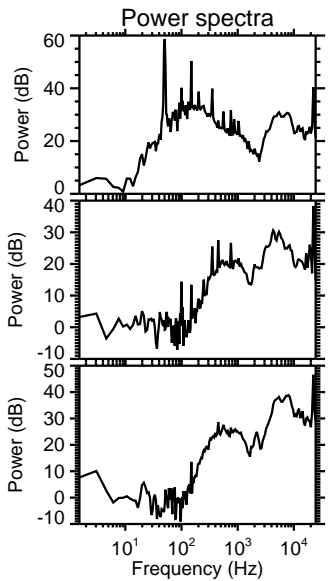
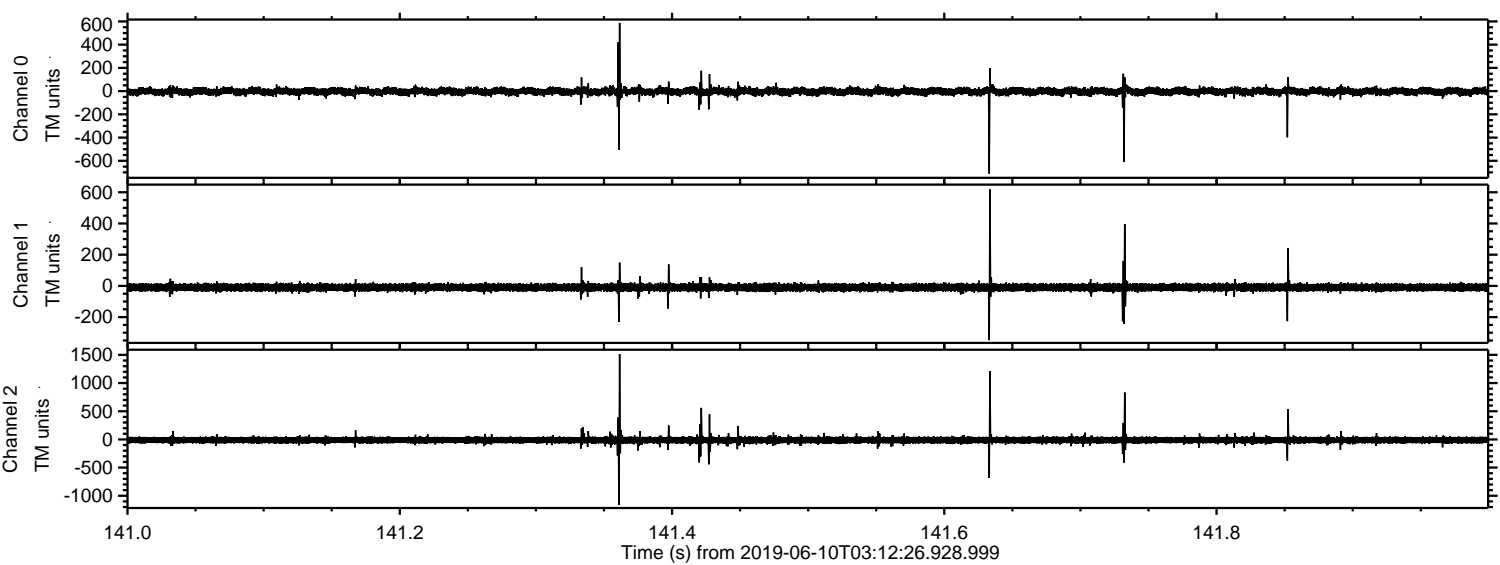

Processed Mon Jun 10 05:20:08 2019 by ELM ver.2012-10-06 from 001__elm20190610_031225__dat00.bin

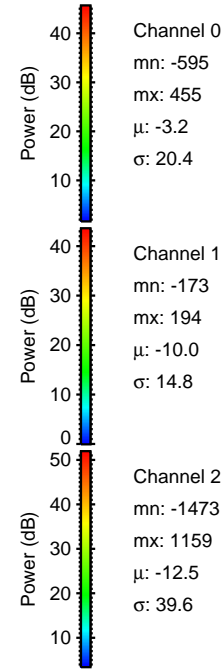
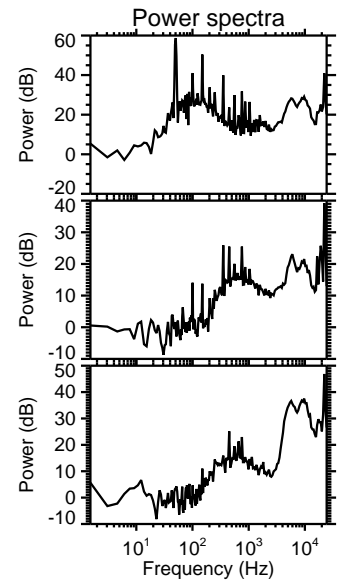
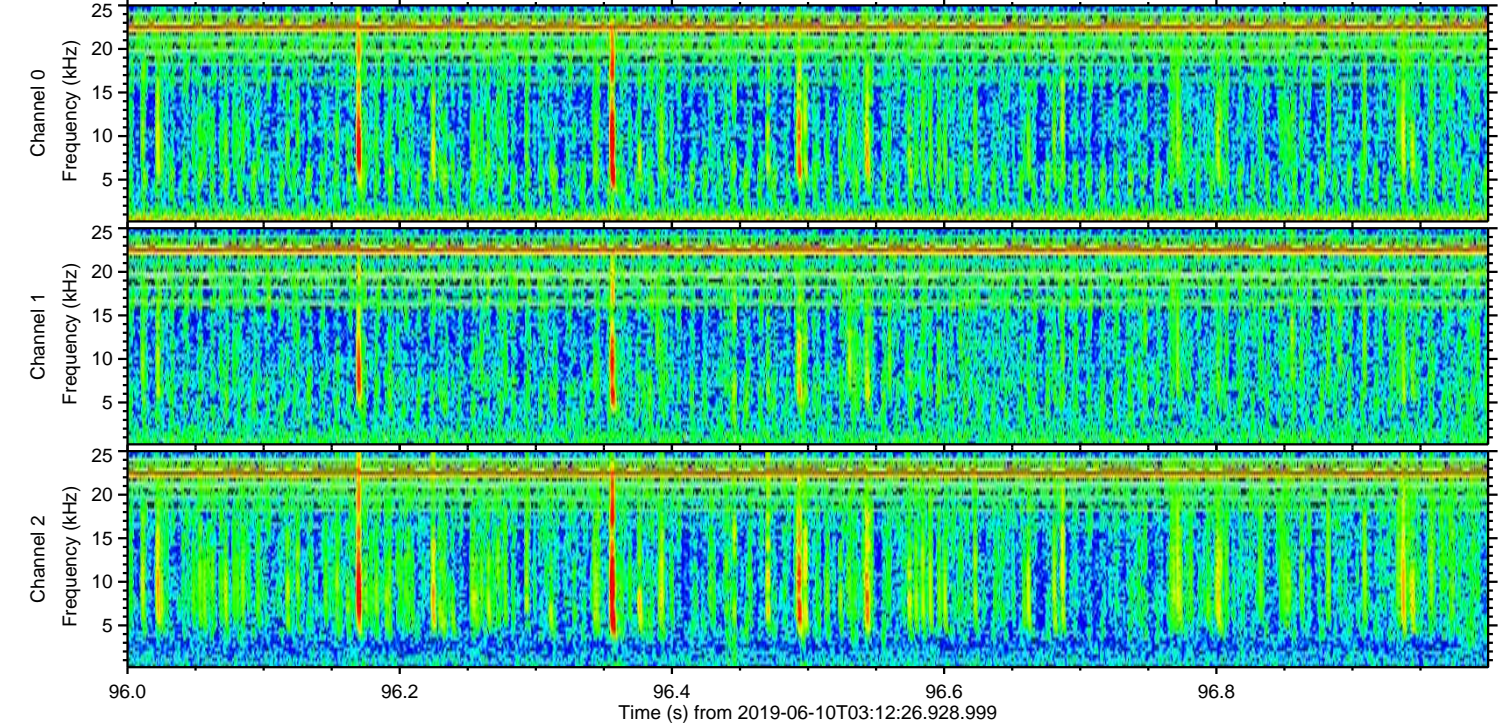
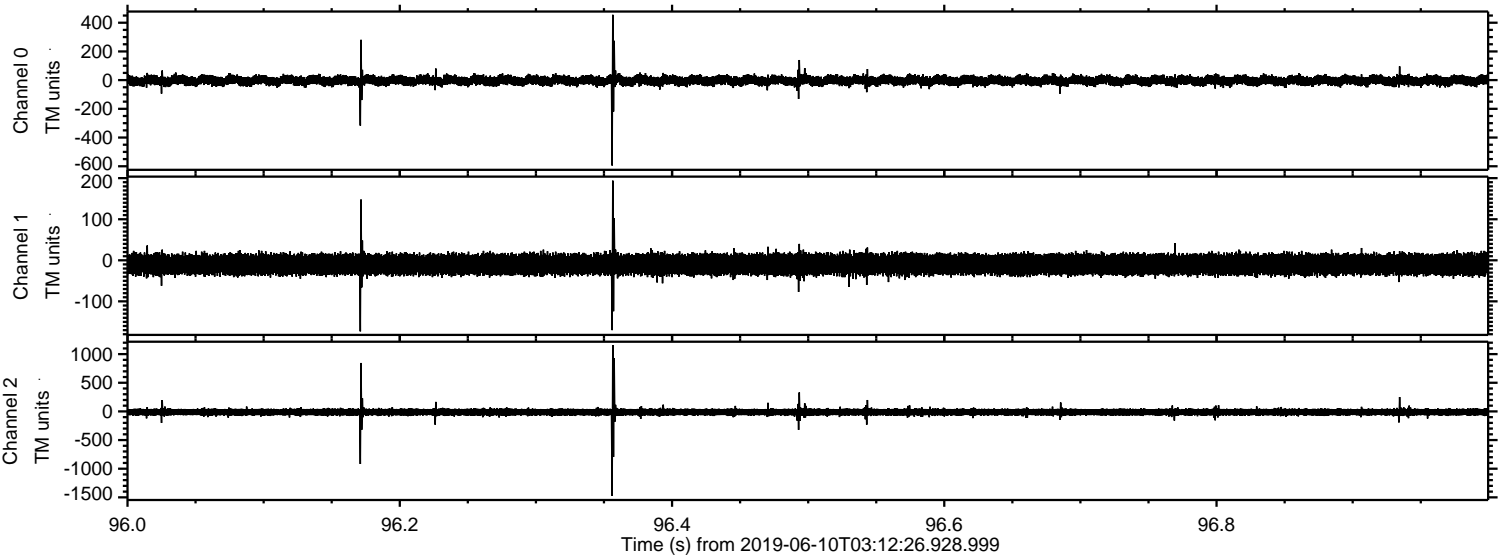

Processed Mon Jun 10 05:20:08 2019 by ELM ver.2012-10-06 from 001__elm20190610_031225__dat00.bin

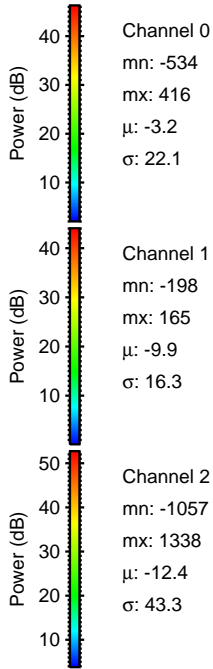
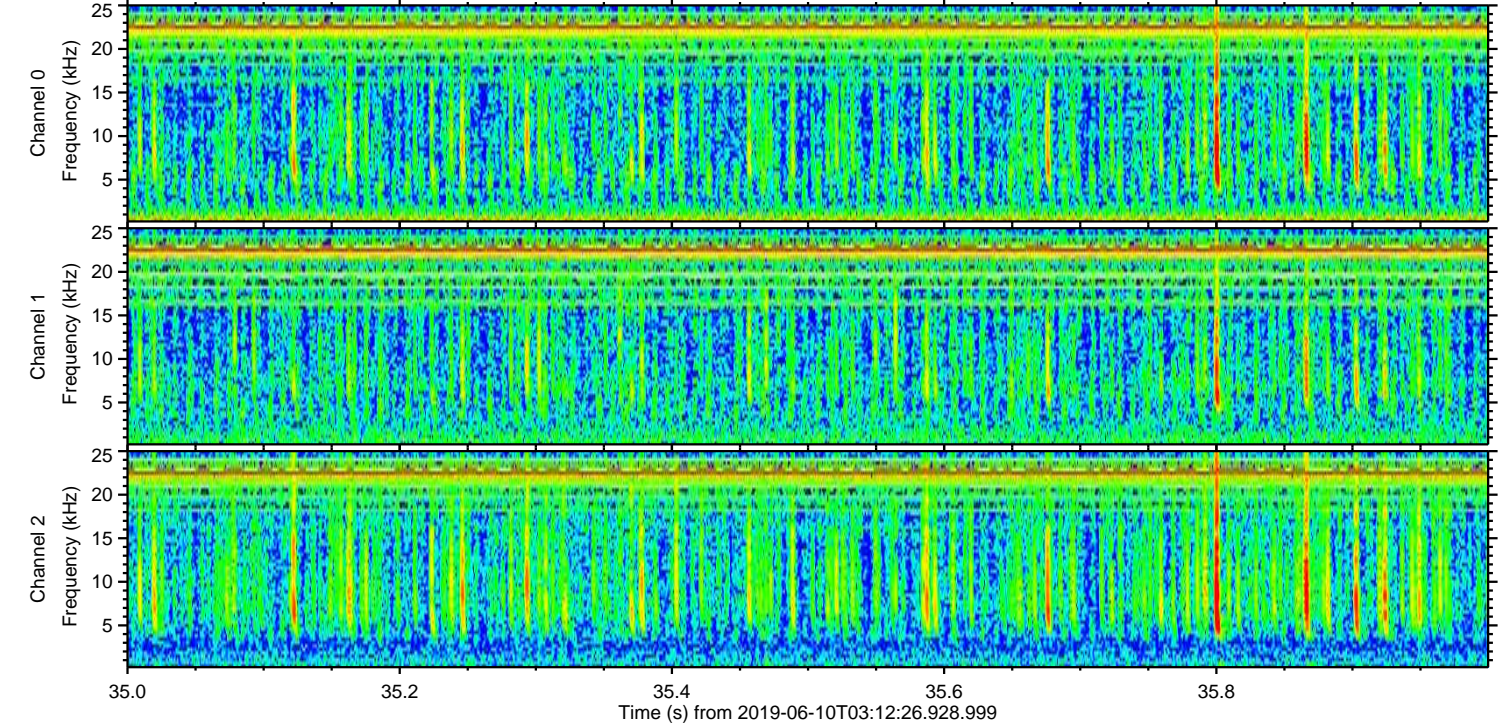
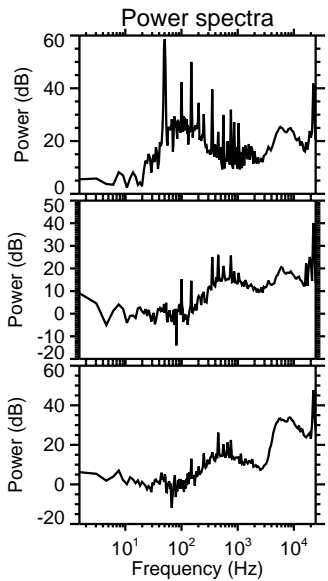
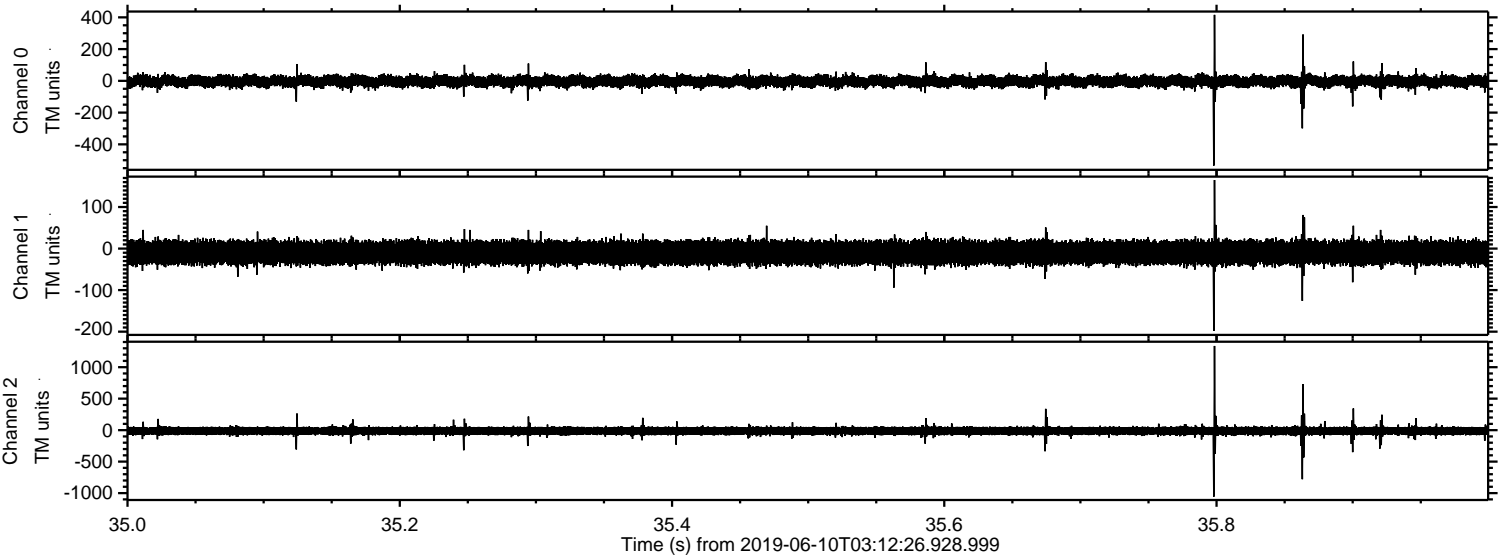

ELMAVAN 3D WAVEFORMS (Measured data sampled at 50 kHz) 51000 packets of 144 samples from 2019-06-10T03:12:26.928.999. Part 90/147

Processed Mon Jun 10 05:20:09 2019 by ELM ver.2012-10-06 from 001_elm20190610_031225__dat00.bin

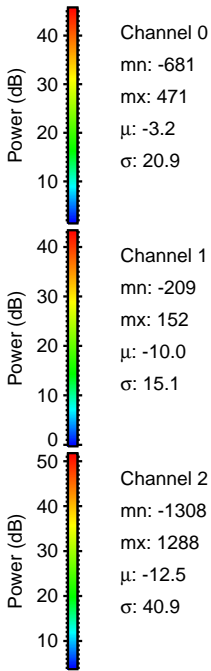
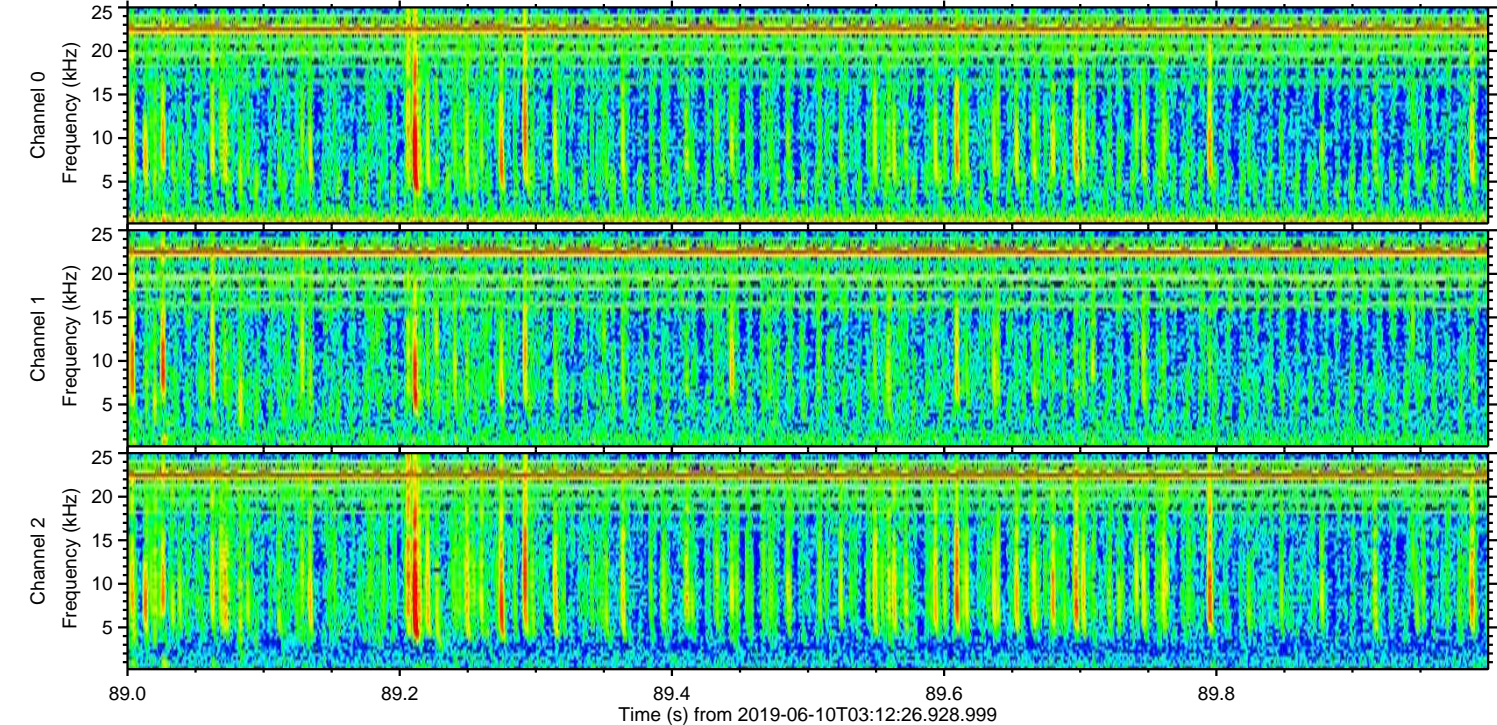
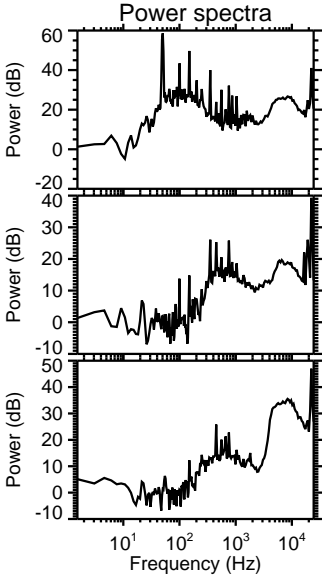
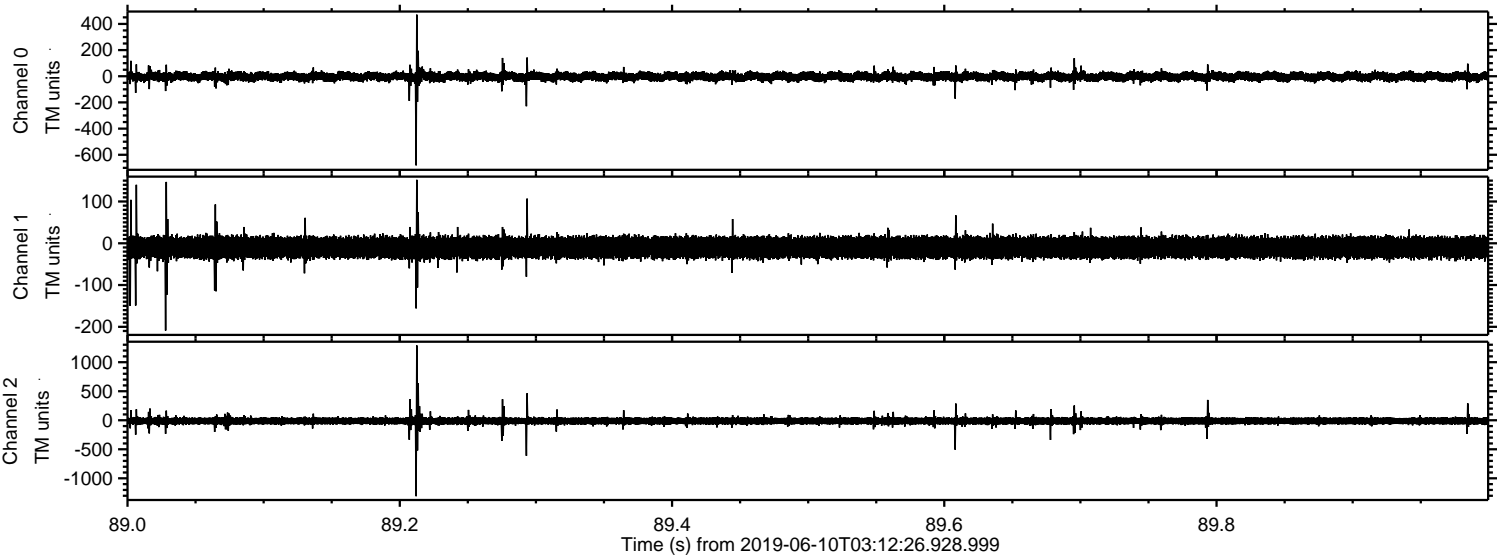

Channel 0
mn: -681
mx: 471
 μ : -3.2
 σ : 20.9

Channel 1
mn: -209
mx: 152
 μ : -10.0
 σ : 15.1

Channel 2
mn: -1308
mx: 1288
 μ : -12.5
 σ : 40.9

Processed Mon Jun 10 05:20:09 2019 by ELM ver.2012-10-06 from 001__elm20190610_031225__dat00.bin

