

ELMAVAN 3D WAVEFORMS (Measured data sampled at 50 kHz) 50999 packets of 144 samples from 2019-05-30T20:41:41.165.999.

Processed Thu May 30 22:49:07 2019 by ELM ver.2012-10-06 from 001__elm20190530_204140__dat00.bin

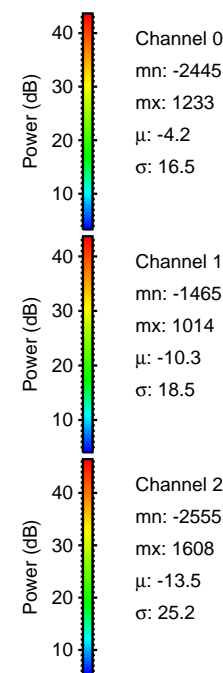

Processed Thu May 30 22:49:13 2019 by ELM ver.2012-10-06 from 001__elm20190530_204140__dat00.bin

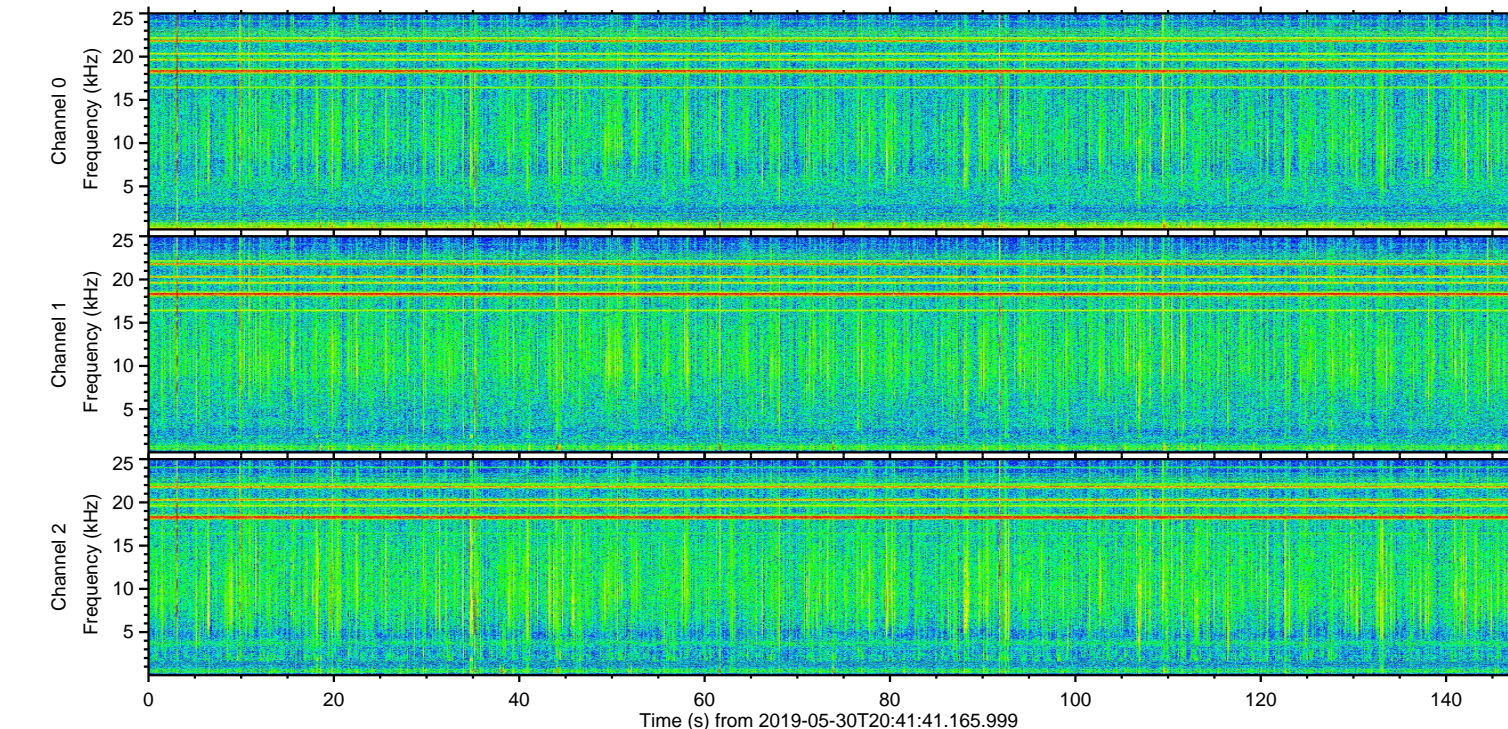
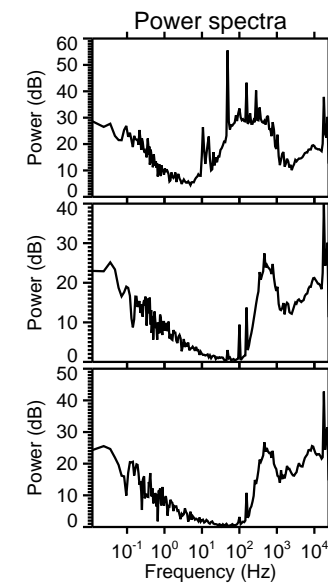
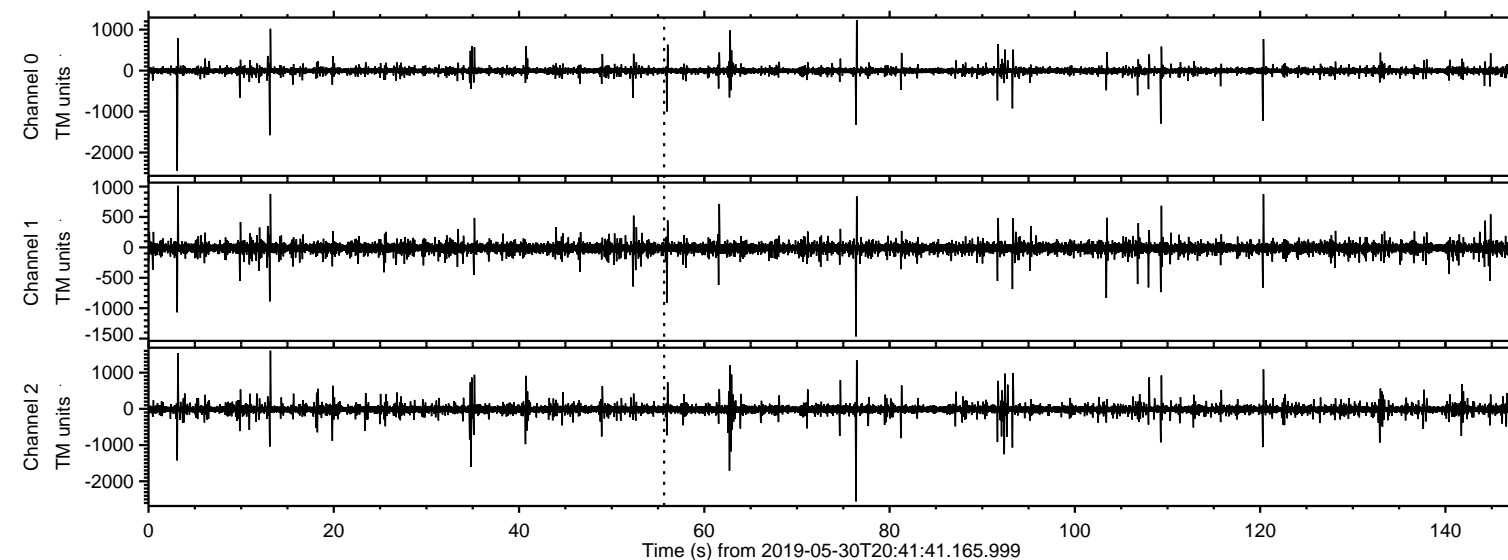
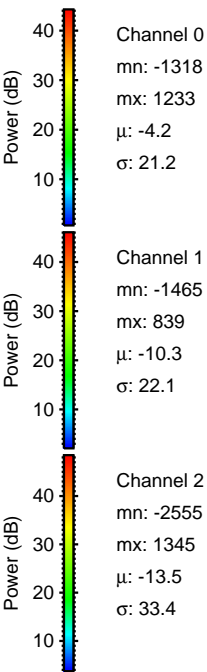
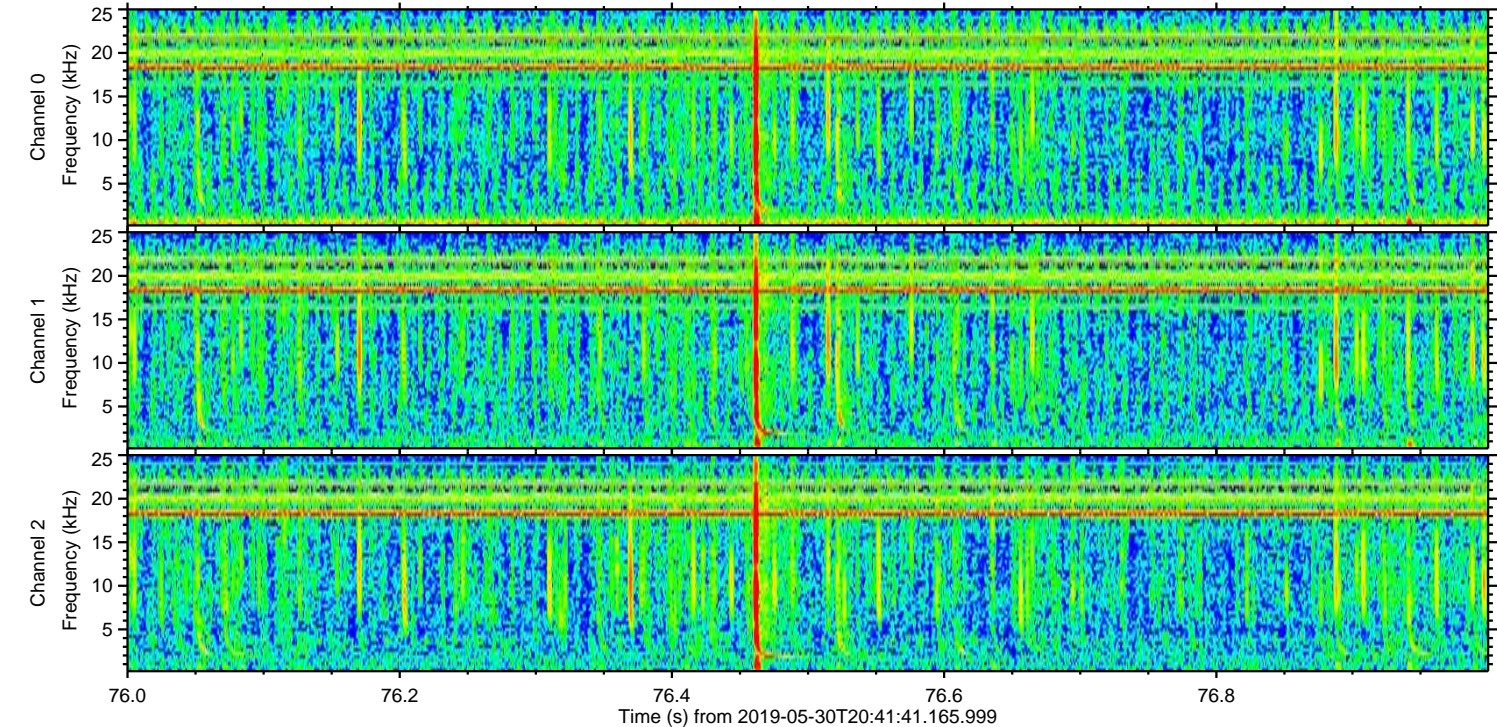
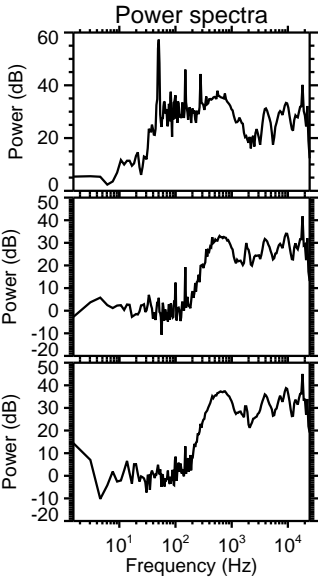
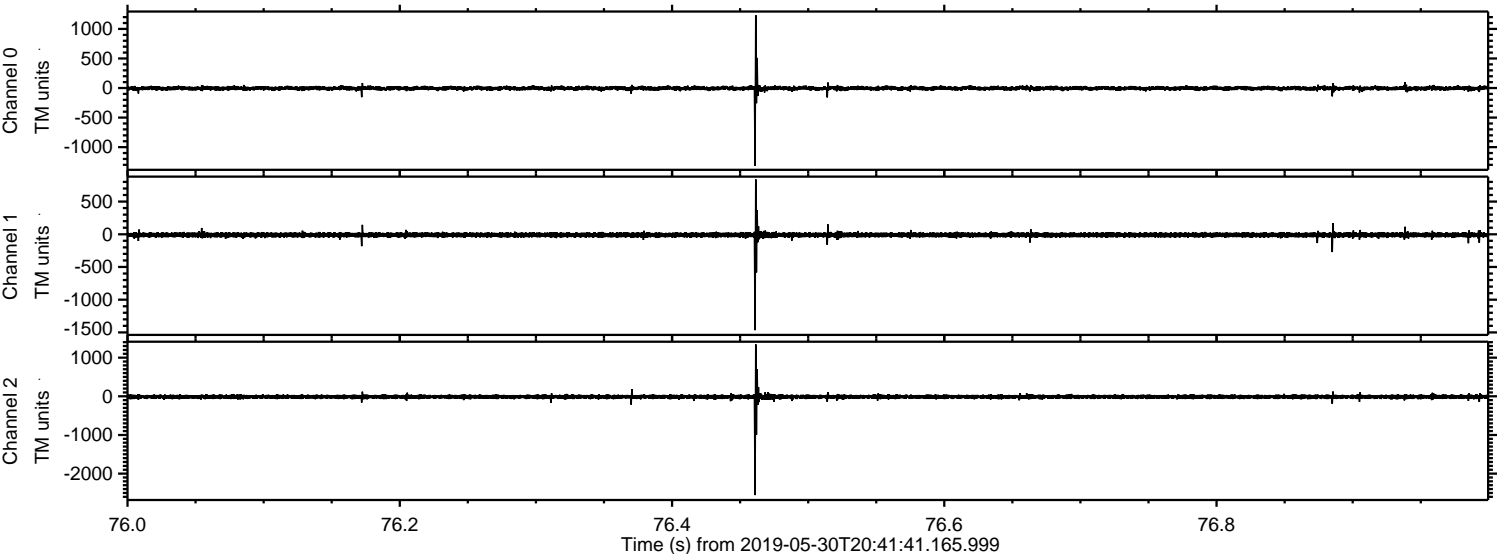

Processed Thu May 30 22:49:14 2019 by ELM ver.2012-10-06 from 001__elm20190530_204140__dat00.bin

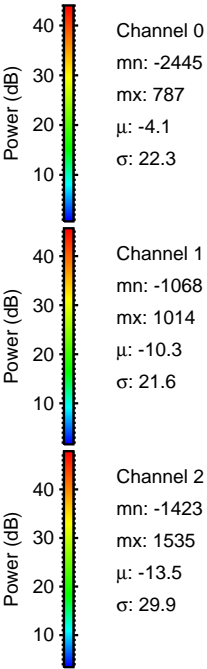
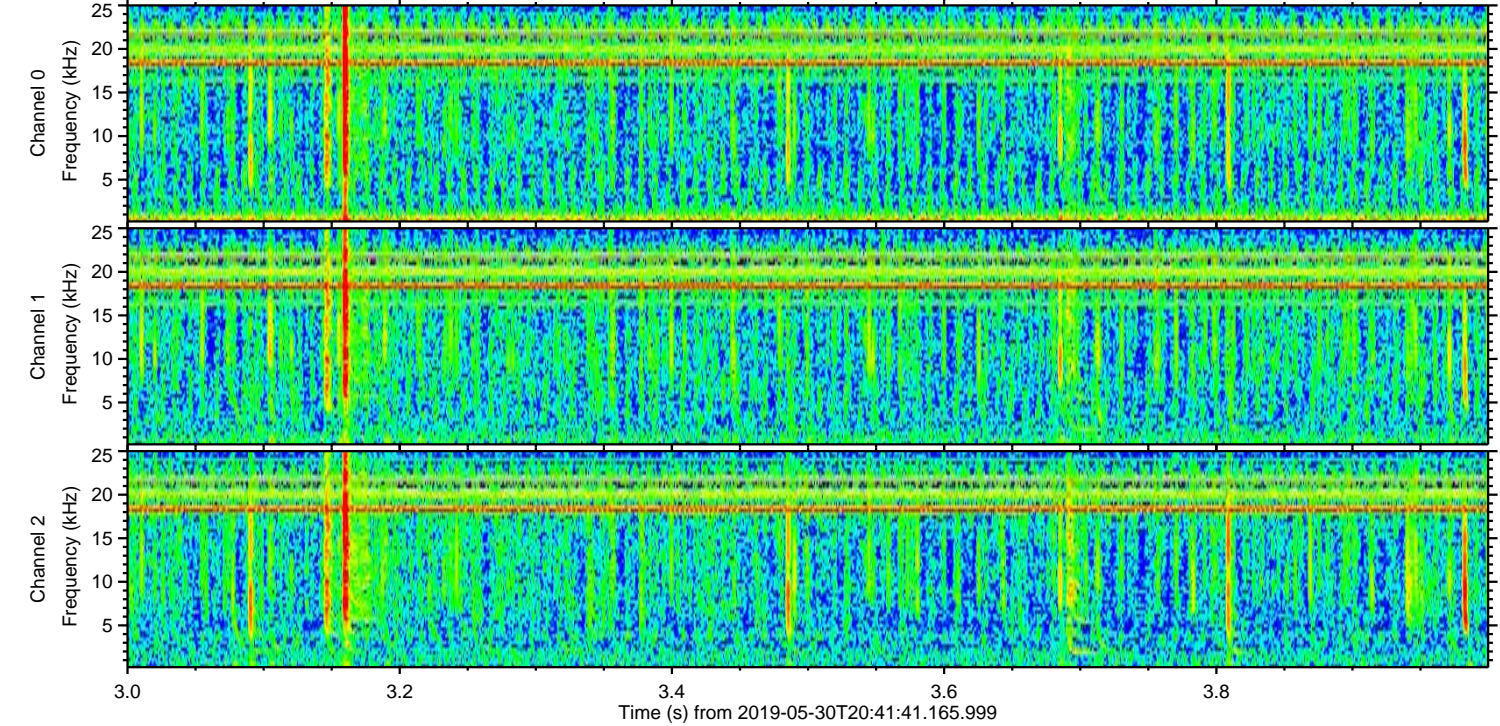
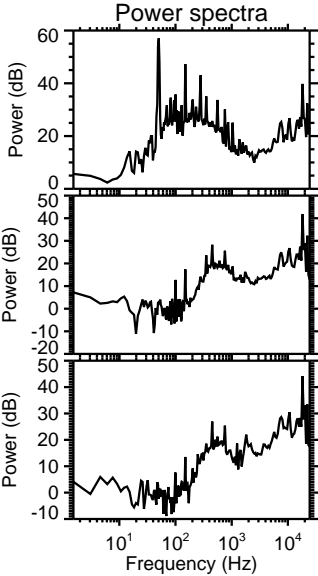
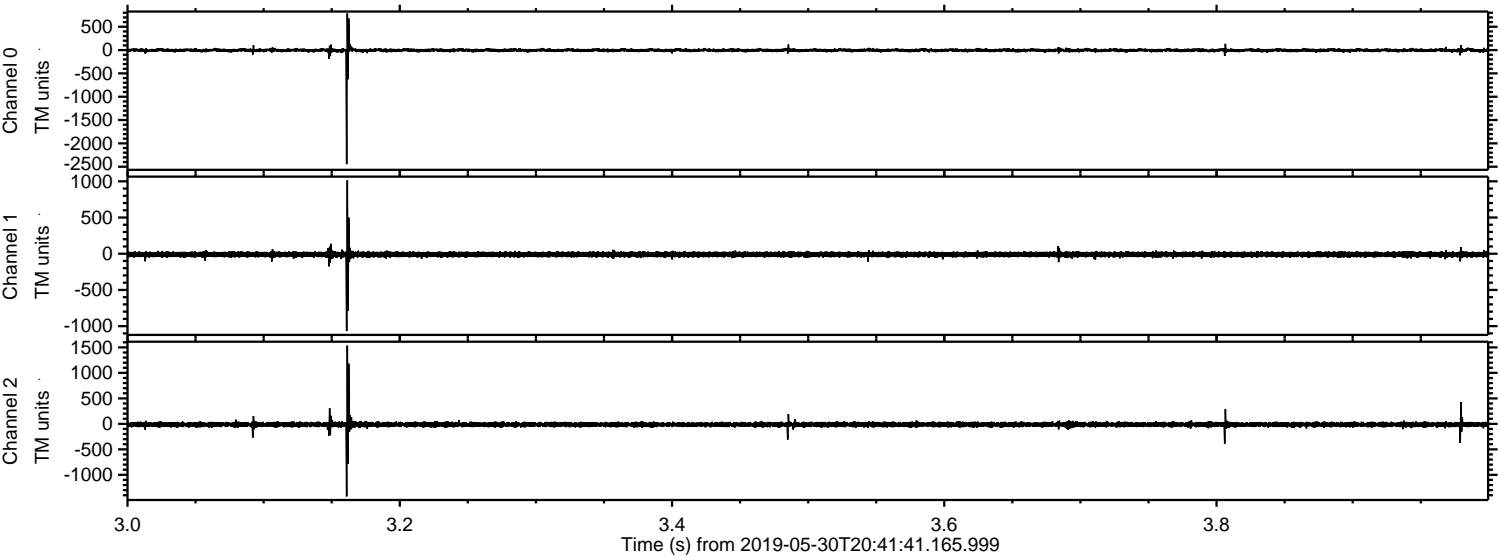

ELMAVAN 3D WAVEFORMS (Measured data sampled at 50 kHz) 50999 packets of 144 samples from 2019-05-30T20:41:41.165.999. Part 63/147

Processed Thu May 30 22:49:14 2019 by ELM ver.2012-10-06 from 001__elm20190530_204140__dat00.bin

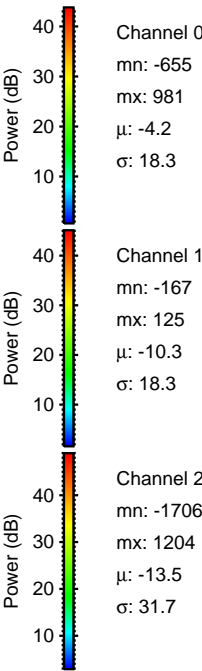
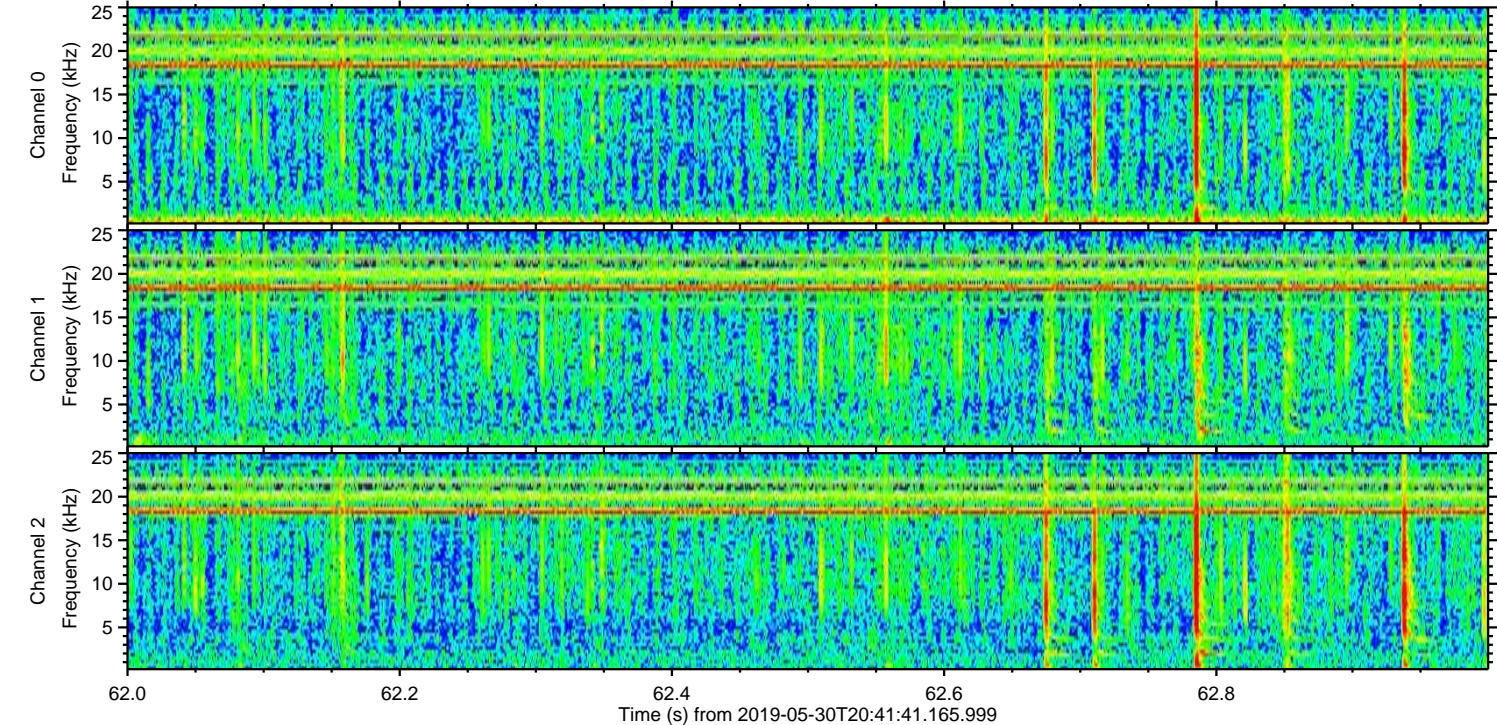
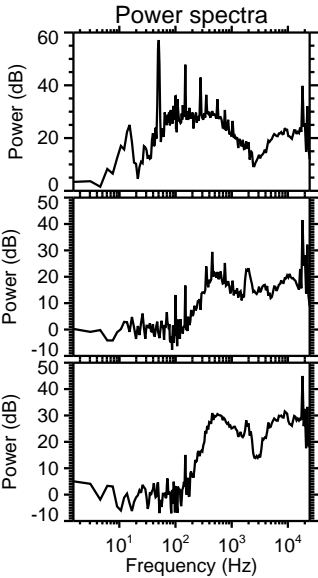
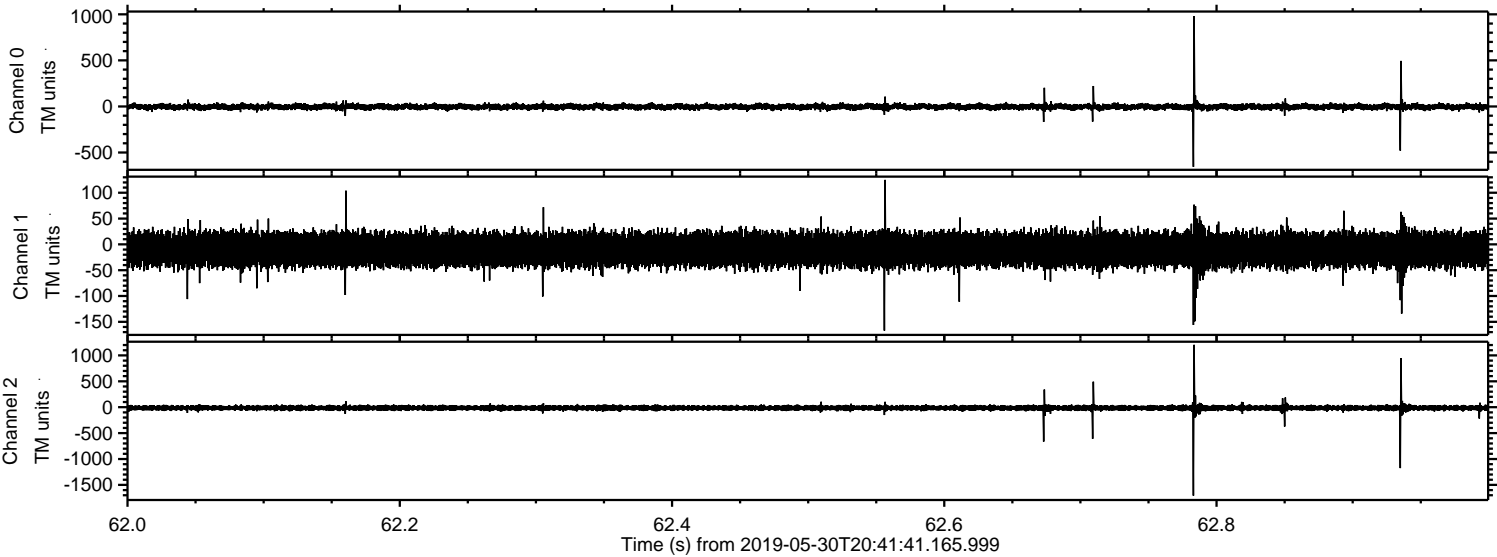

Processed Thu May 30 22:49:15 2019 by ELM ver.2012-10-06 from 001__elm20190530_204140__dat00.bin

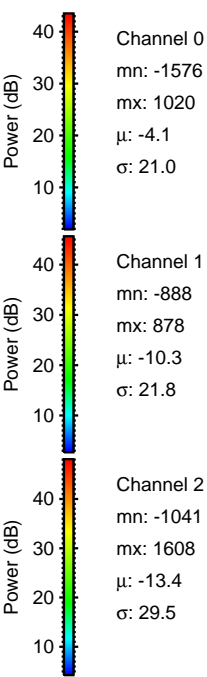
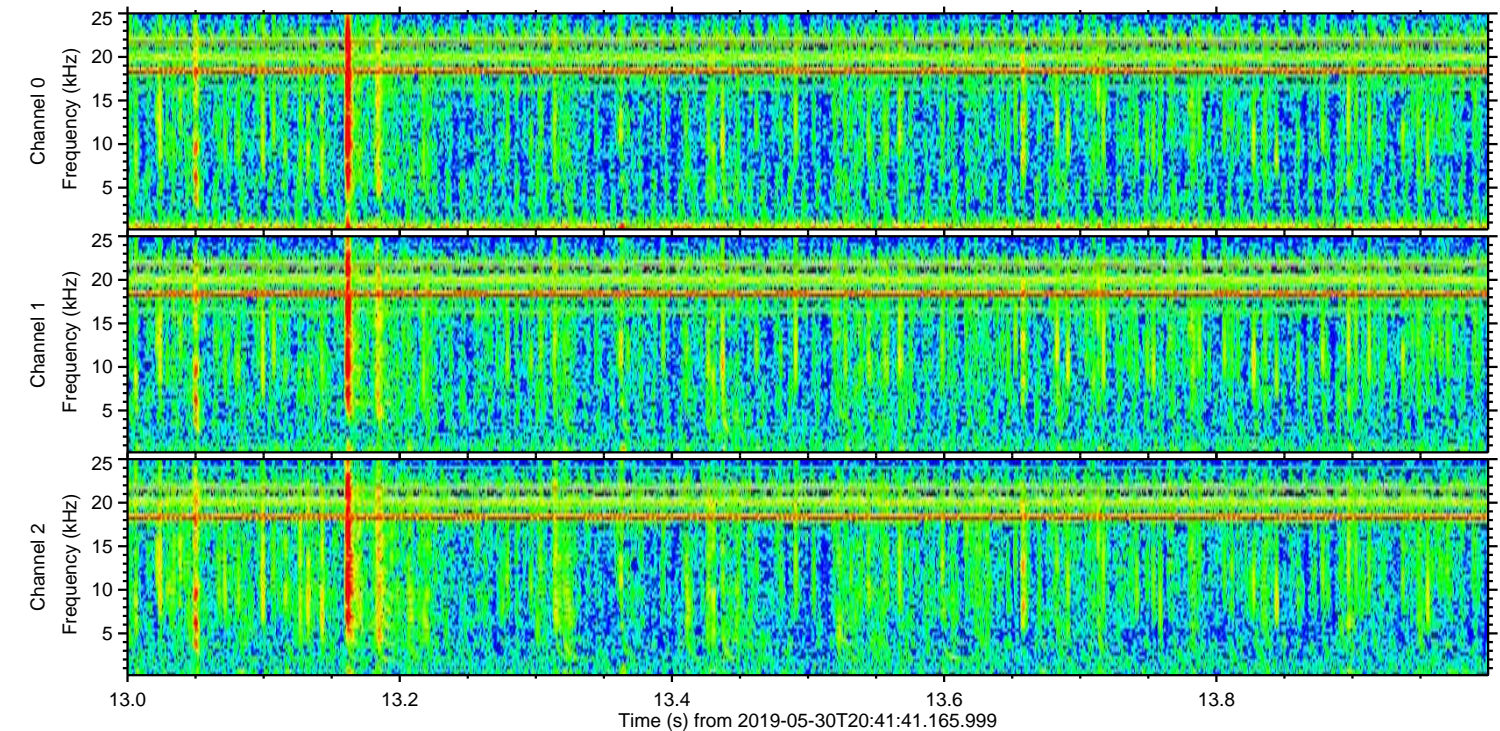
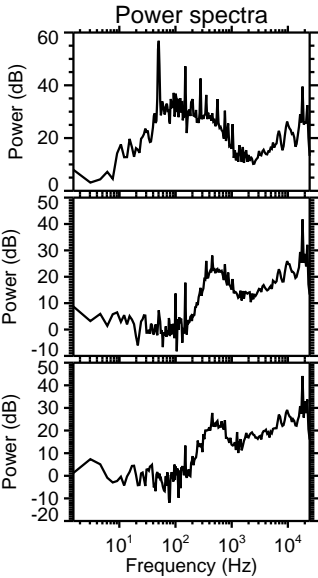
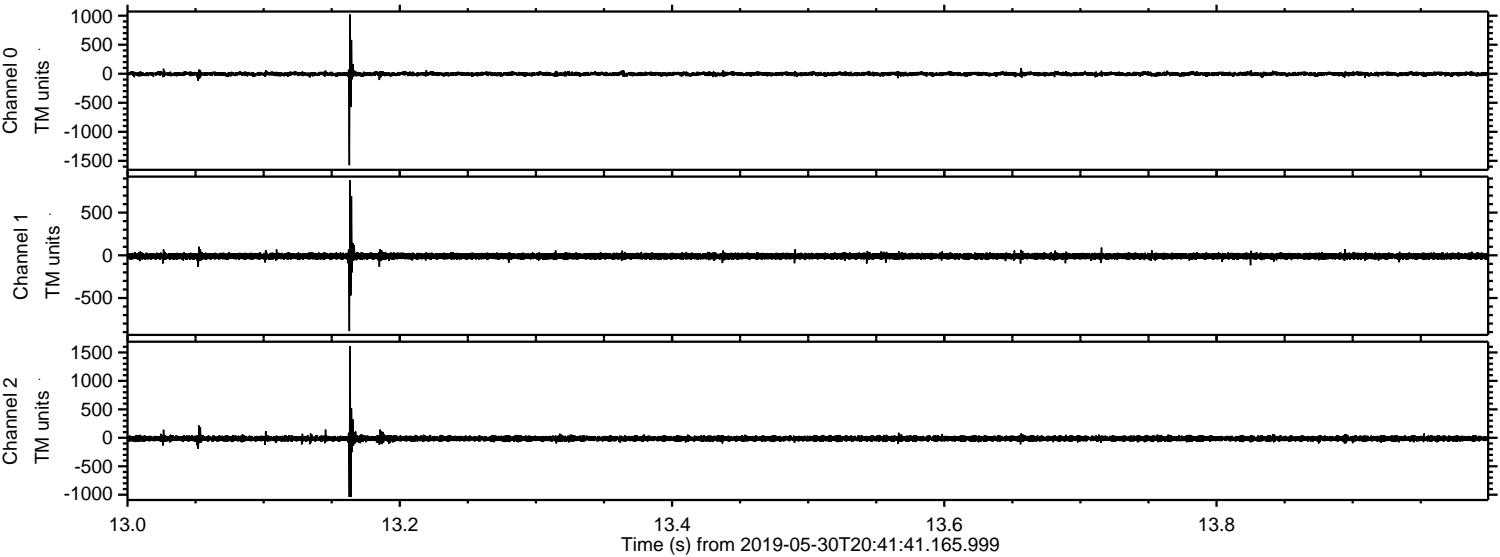

Processed Thu May 30 22:49:16 2019 by ELM ver.2012-10-06 from 001__elm20190530_204140__dat00.bin

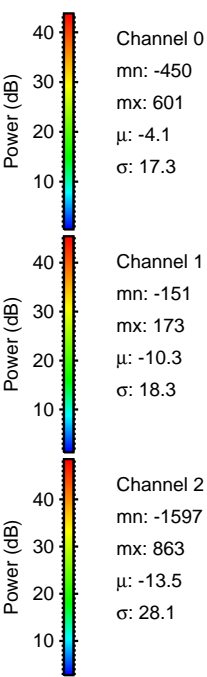
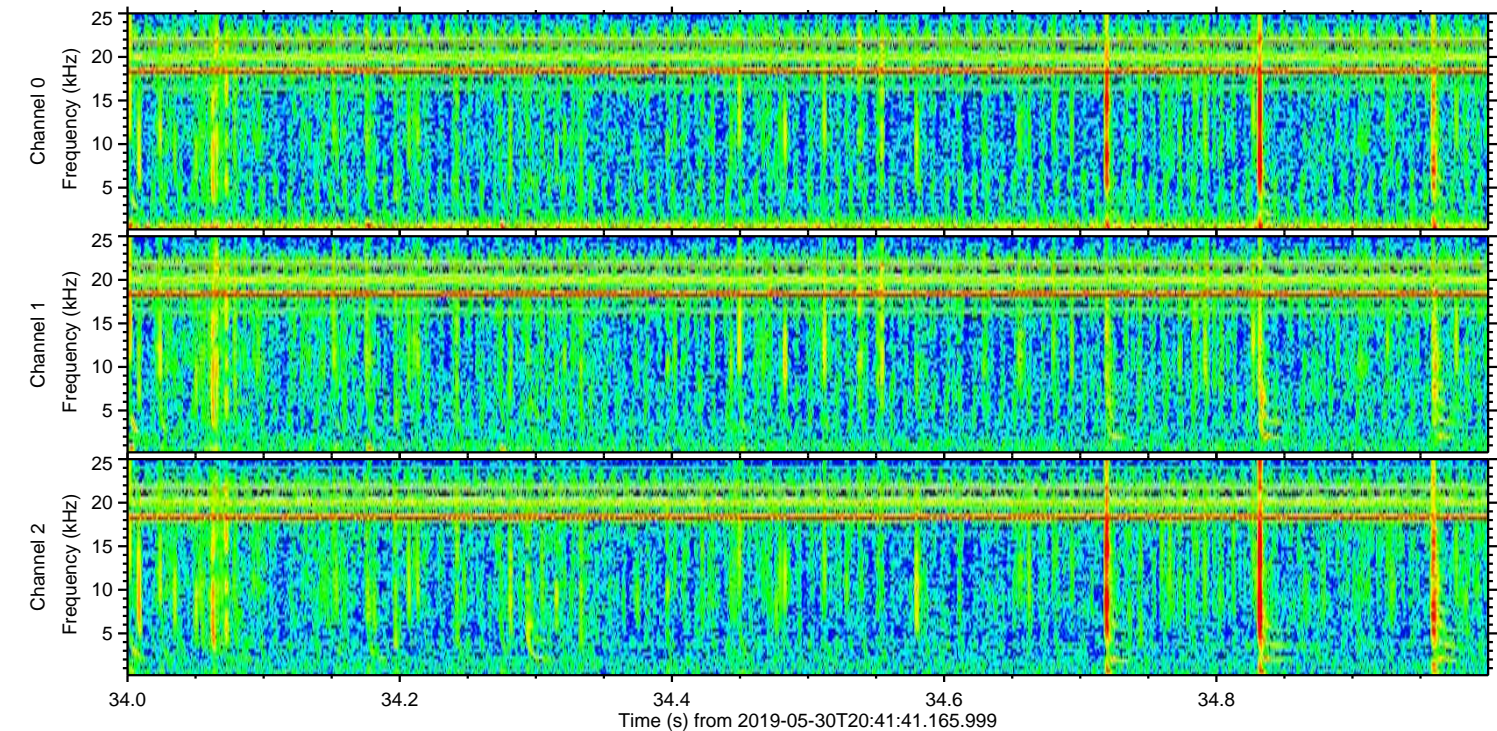
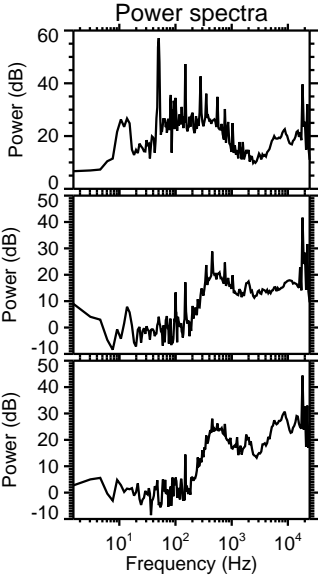
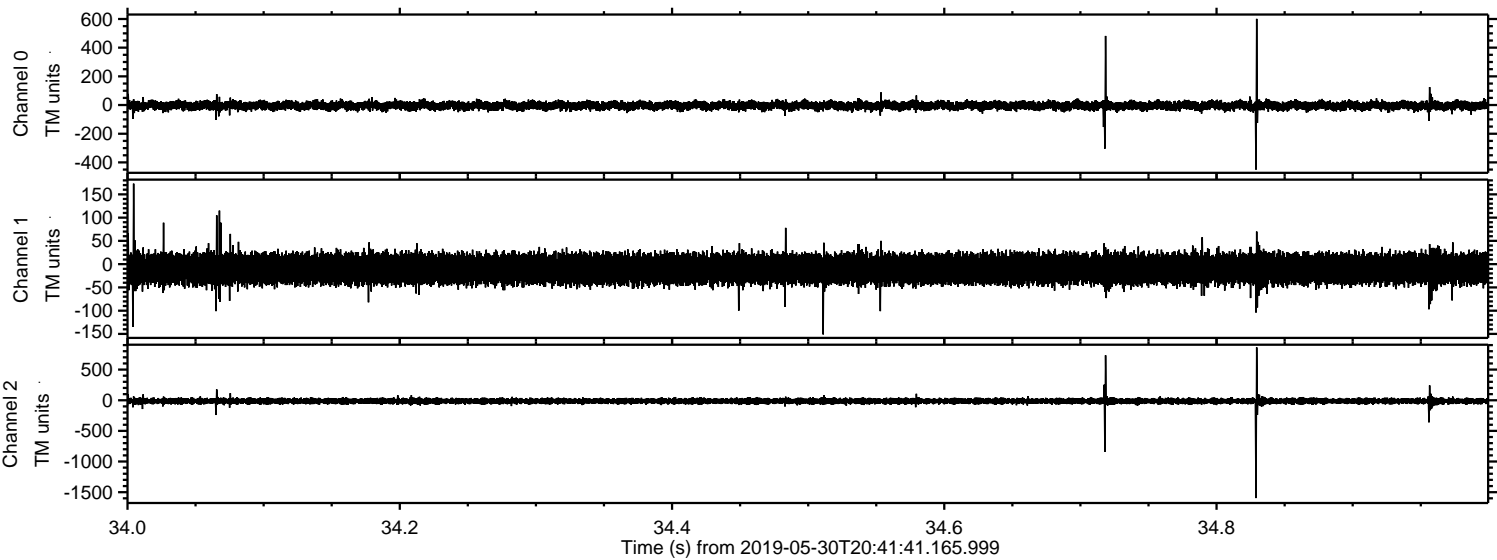

ELMAVAN 3D WAVEFORMS (Measured data sampled at 50 kHz) 50999 packets of 144 samples from 2019-05-30T20:41:41.165.999. Part 110/147

Processed Thu May 30 22:49:16 2019 by ELM ver.2012-10-06 from 001__elm20190530_204140__dat00.bin

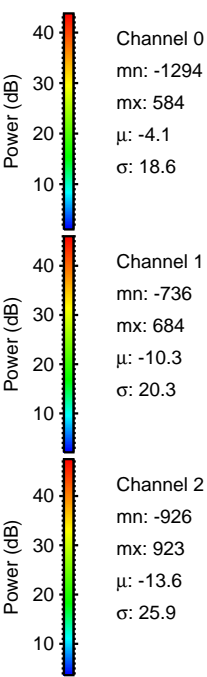
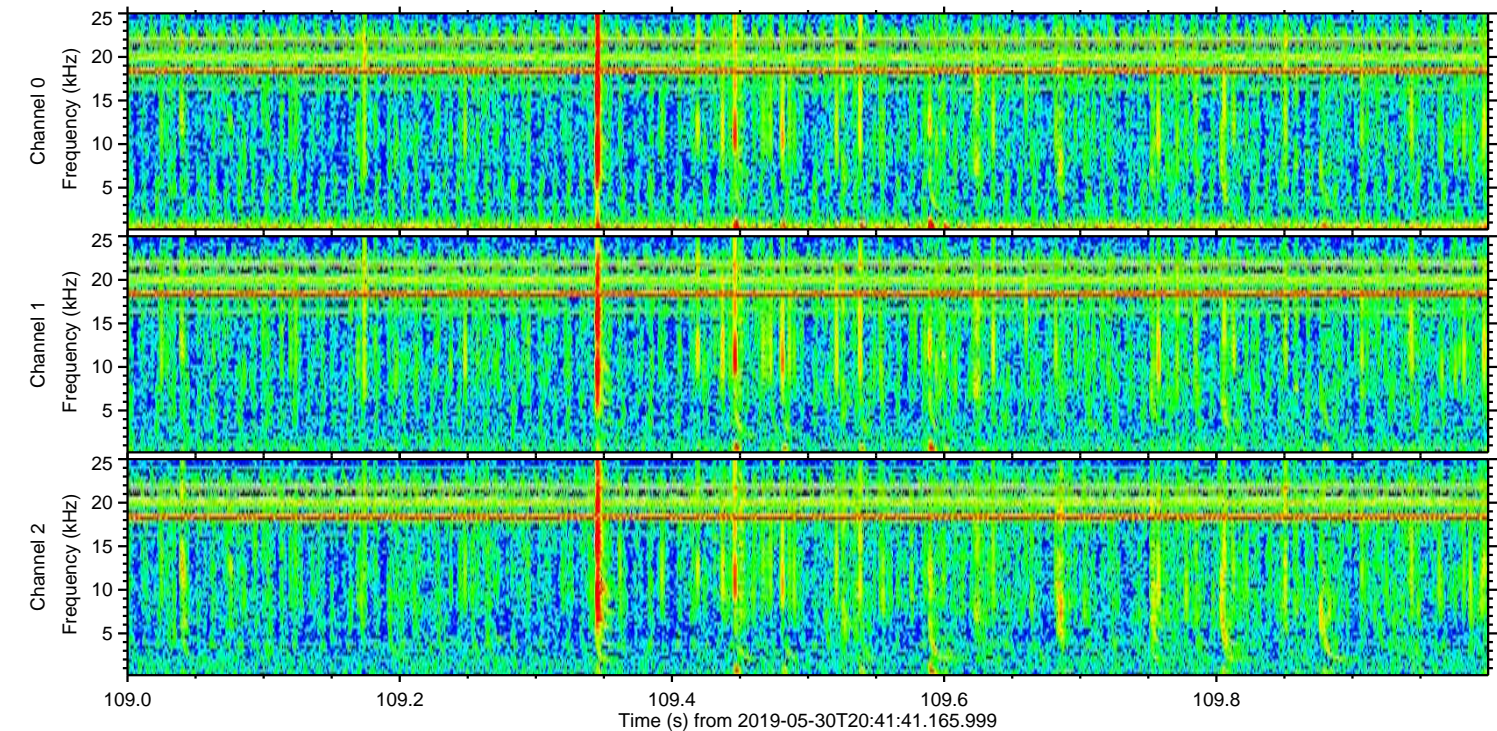
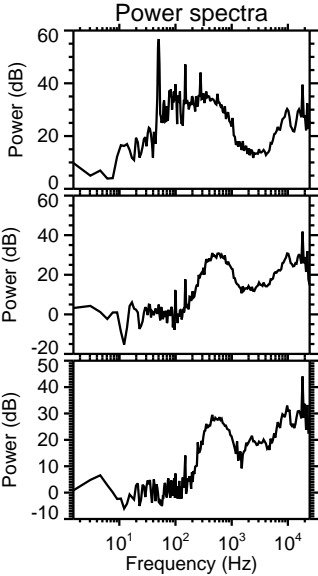
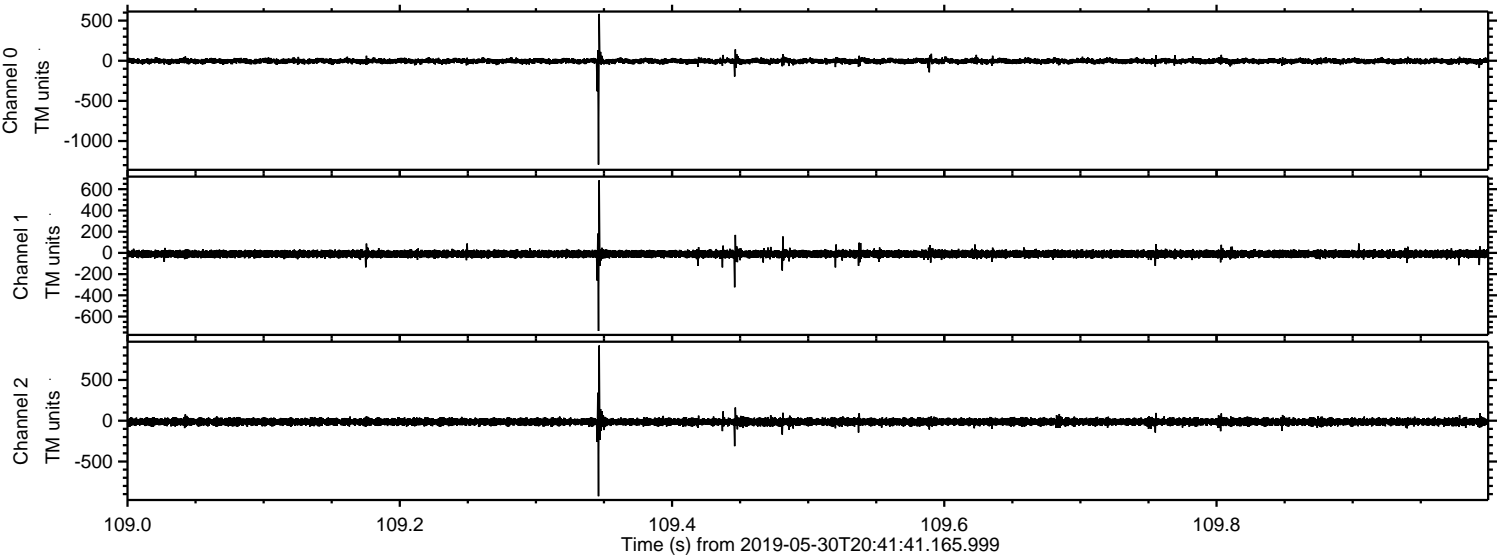

Processed Thu May 30 22:49:17 2019 by ELM ver.2012-10-06 from 001__elm20190530_204140__dat00.bin

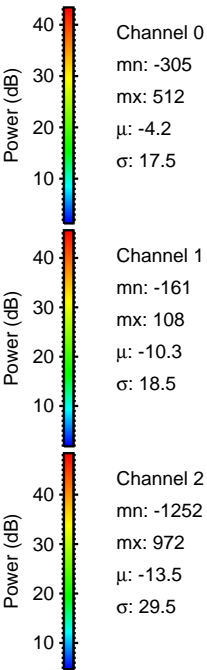
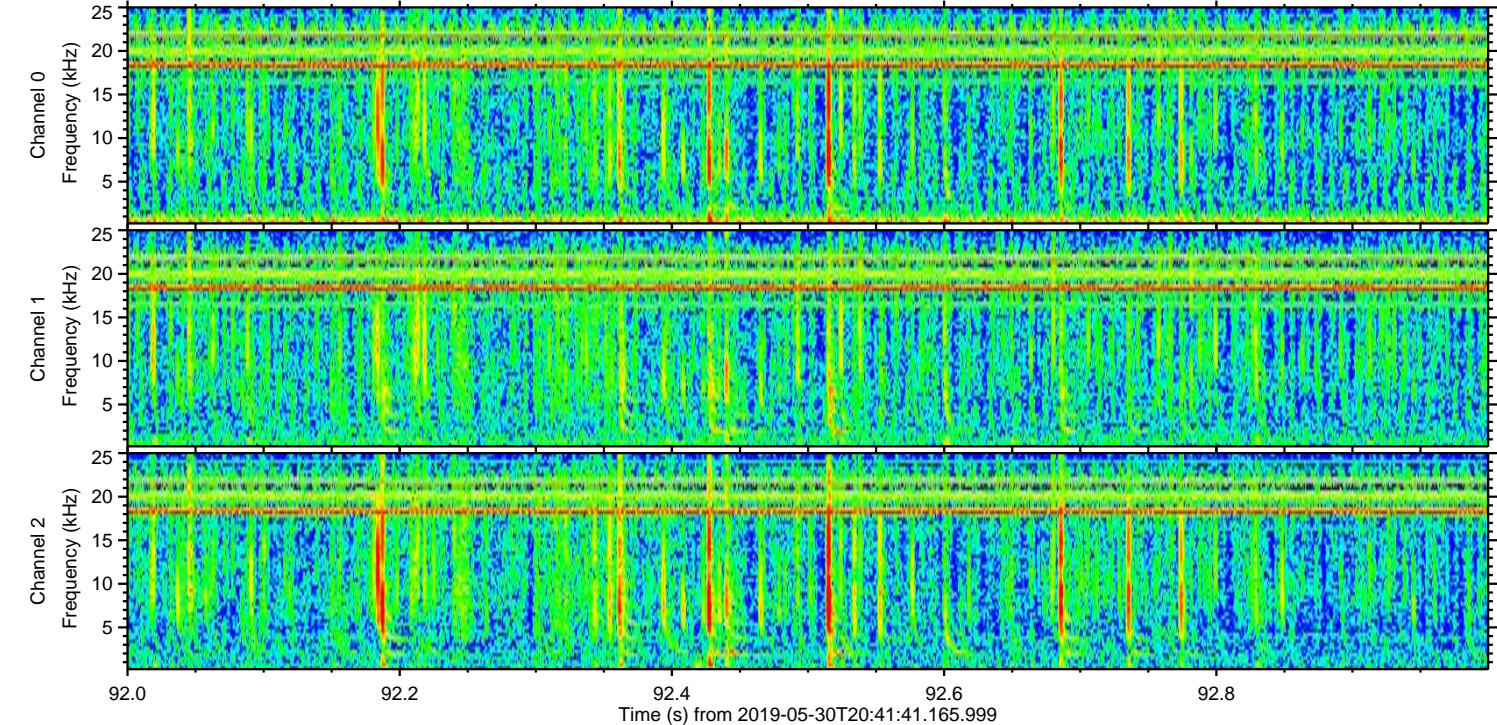
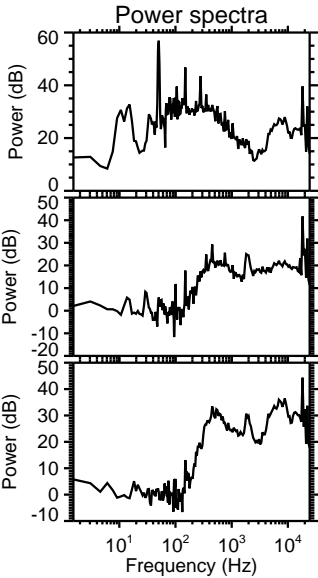
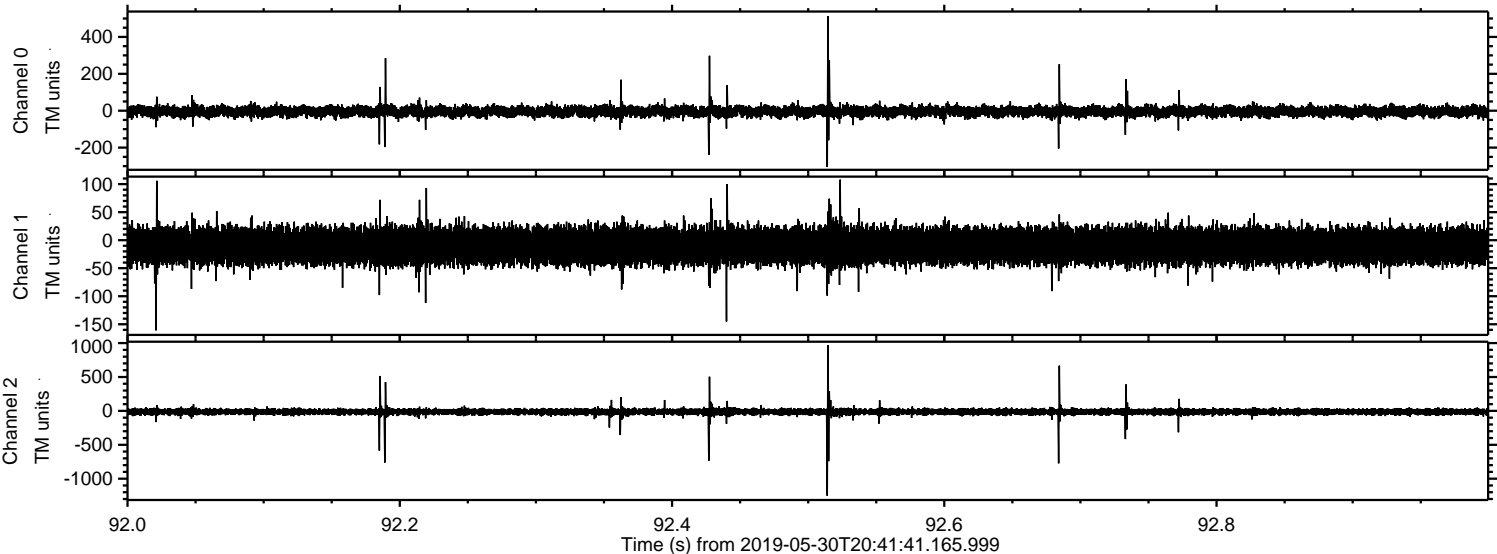

ELMAVAN 3D WAVEFORMS (Measured data sampled at 50 kHz) 50999 packets of 144 samples from 2019-05-30T20:41:41.165.999. Part 121/147

Processed Thu May 30 22:49:18 2019 by ELM ver.2012-10-06 from 001__elm20190530_204140__dat00.bin

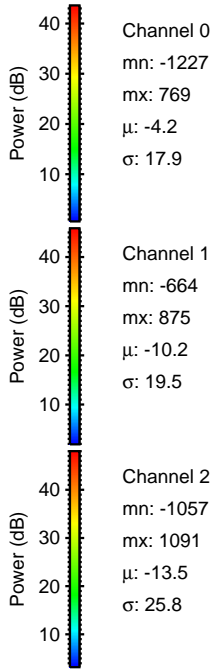
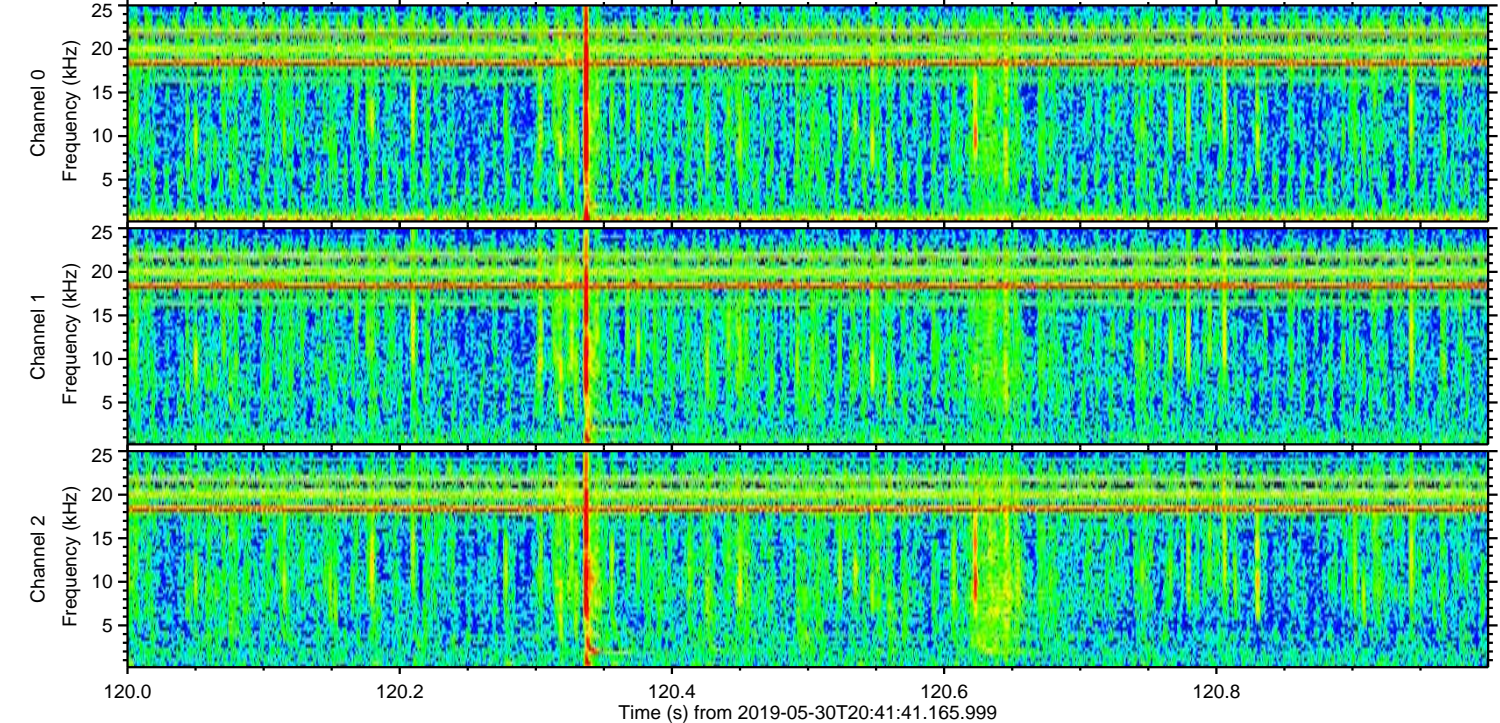
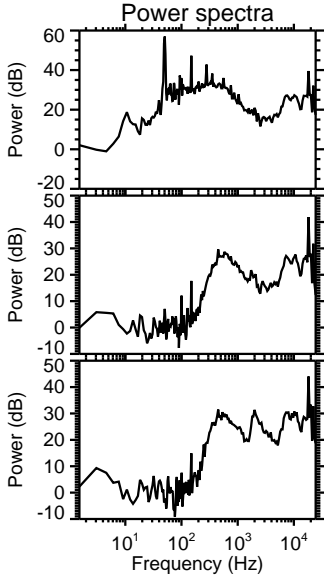
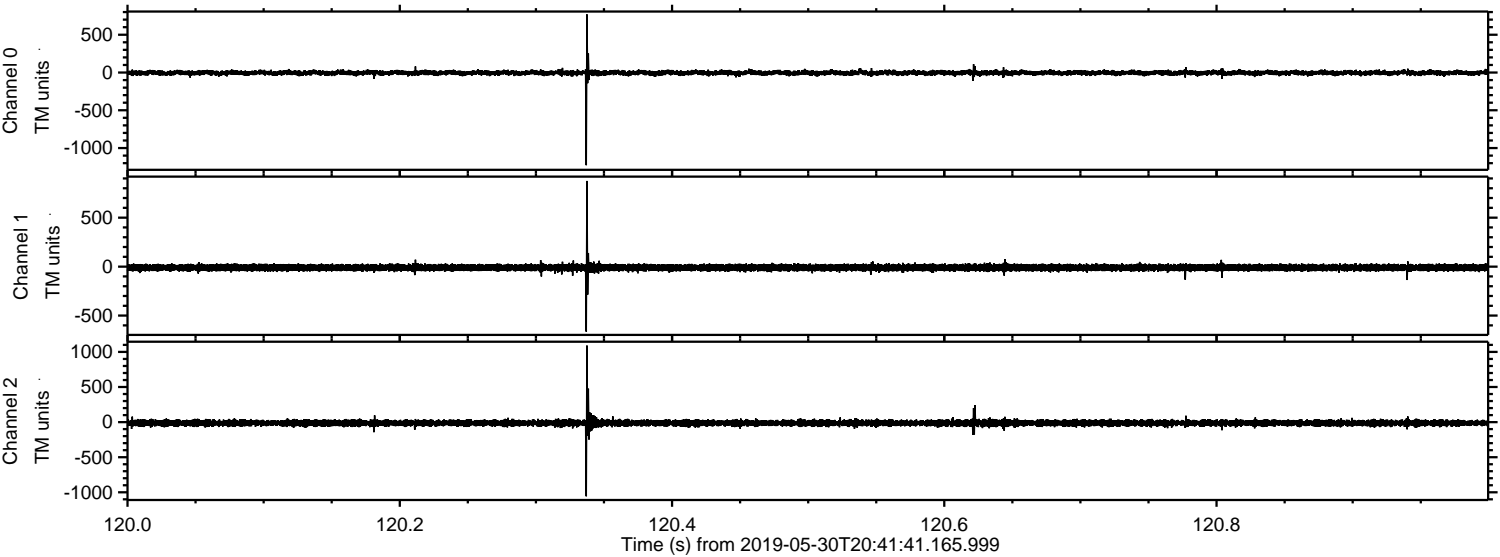

Channel 0
mn: -1227
mx: 769
 μ : -4.2
 σ : 17.9

Channel 1
mn: -664
mx: 875
 μ : -10.2
 σ : 19.5

Channel 2
mn: -1057
mx: 1091
 μ : -13.5
 σ : 25.8

Processed Thu May 30 22:49:18 2019 by ELM ver.2012-10-06 from 001__elm20190530_204140__dat00.bin

