

ELMAVAN 3D WAVEFORMS (Measured data sampled at 50 kHz) 50999 packets of 144 samples from 2019-05-04T15:54:54.059.000.

Processed Sat May 4 18:03:00 2019 by ELM ver.2012-10-06 from 001__elm20190504_155453__dat00.bin

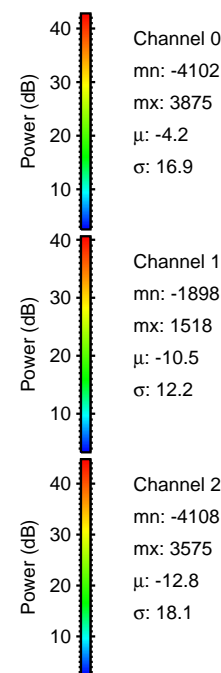

Processed Sat May 4 18:03:06 2019 by ELM ver.2012-10-06 from 001__elm20190504_155453__dat00.bin

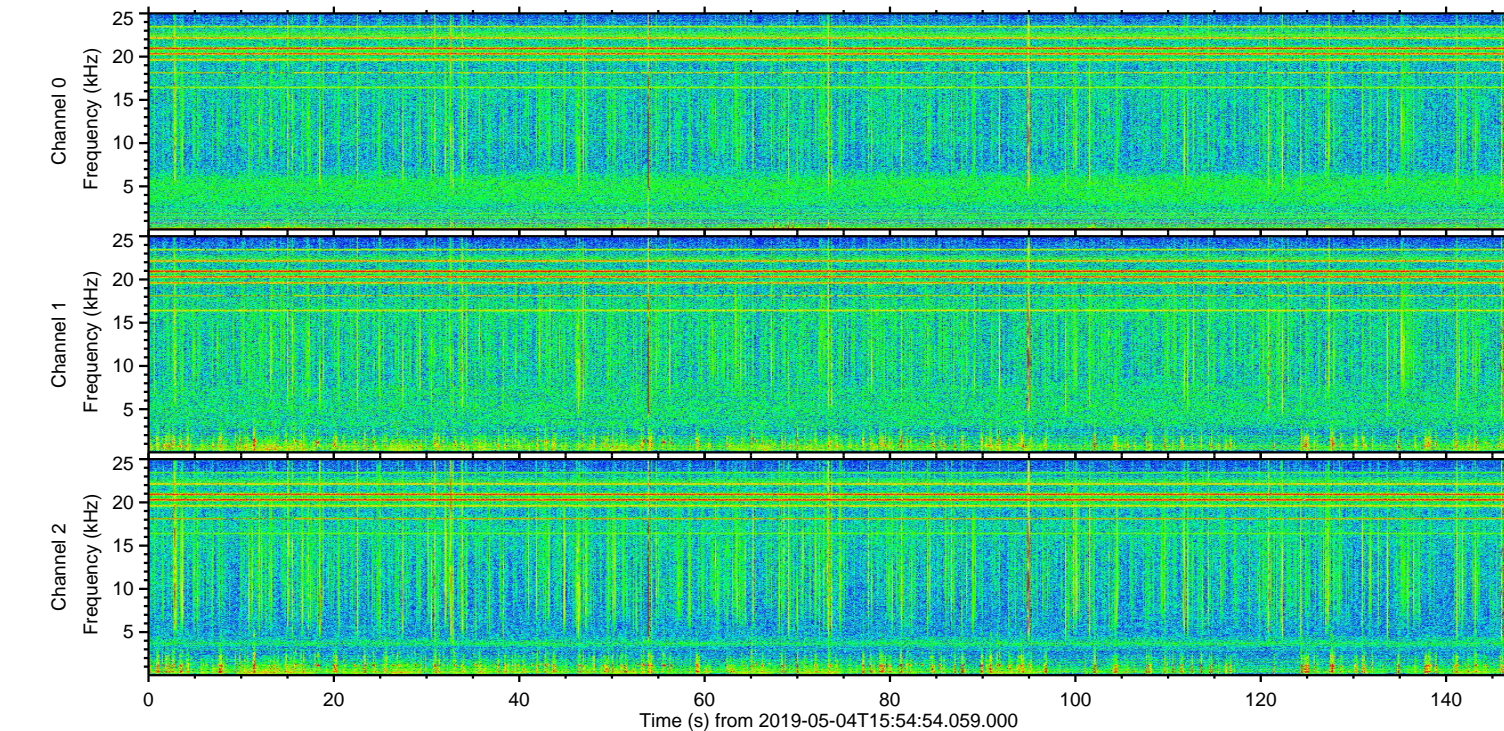
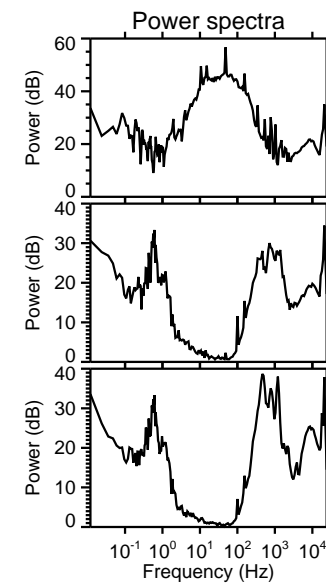
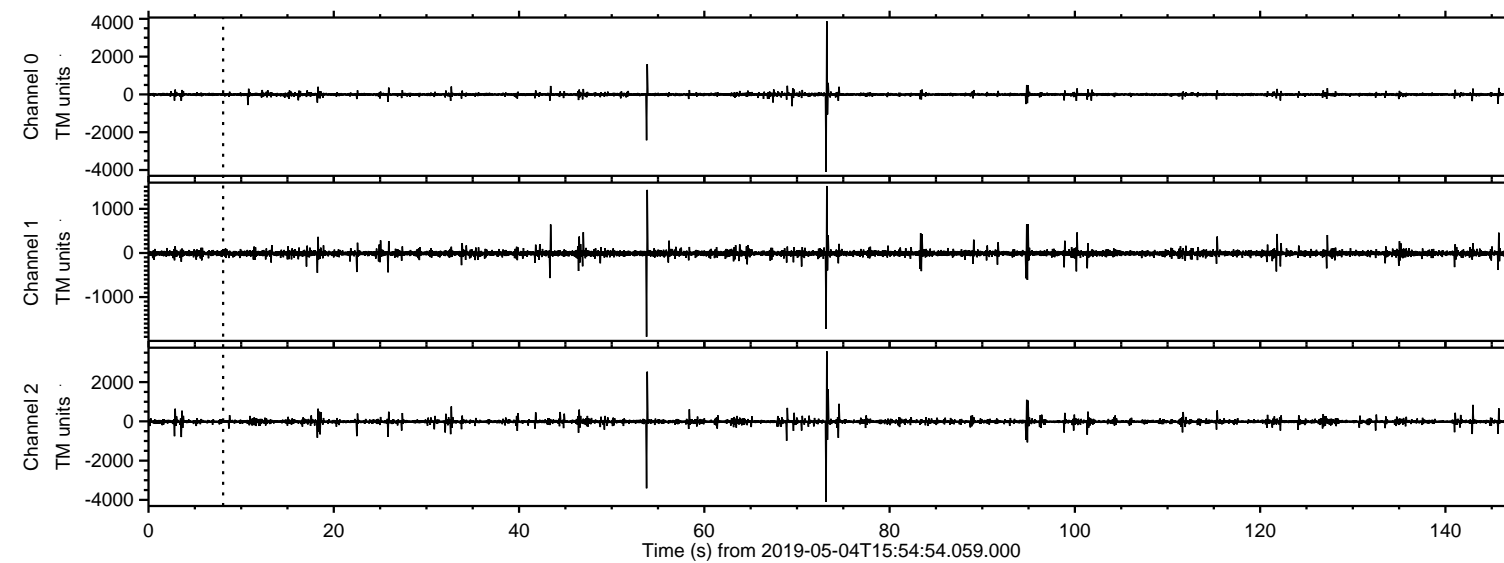
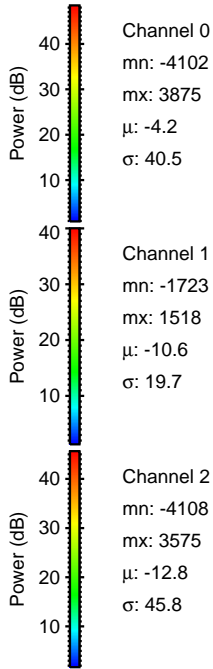
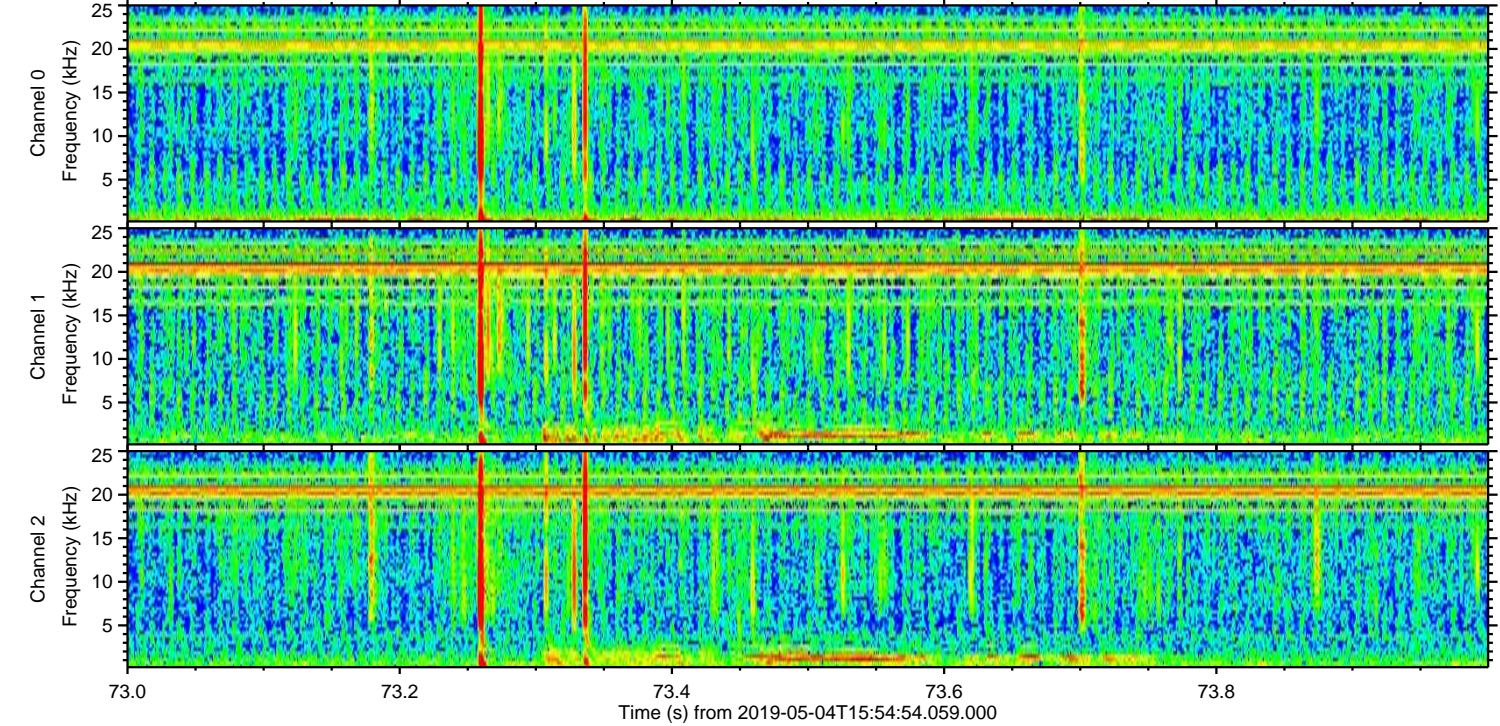
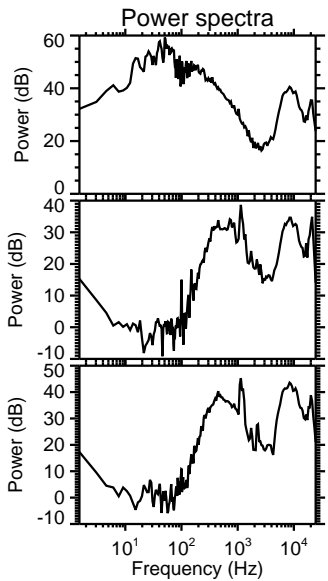
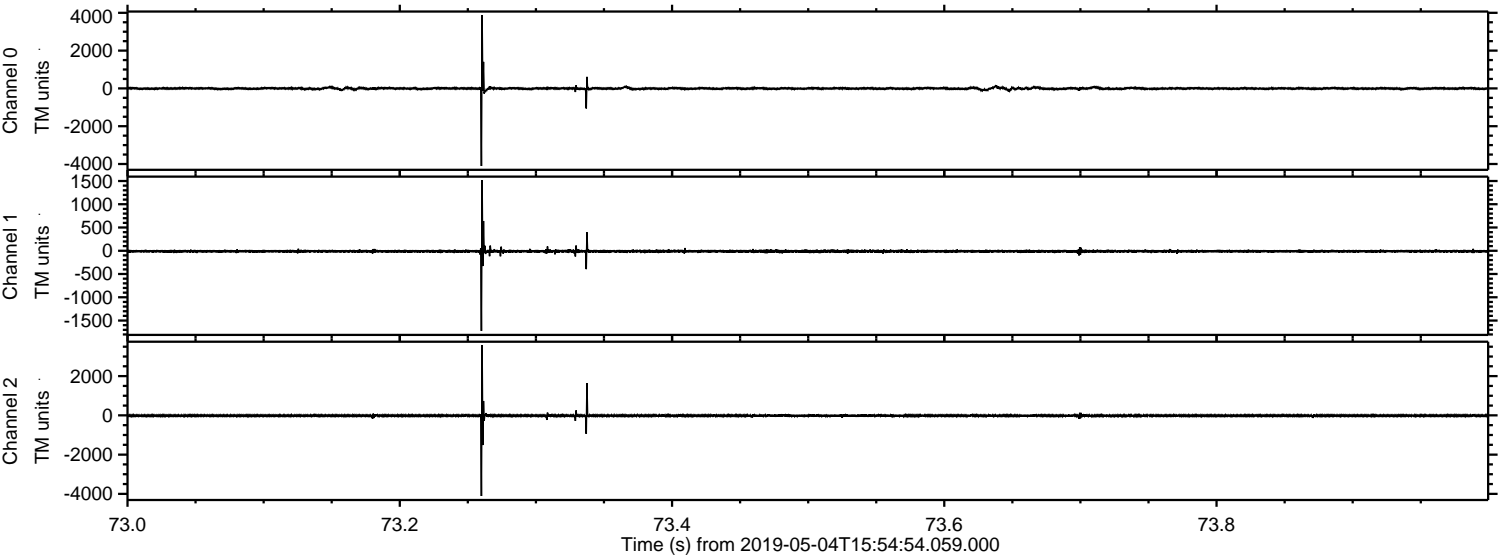

Processed Sat May 4 18:03:06 2019 by ELM ver.2012-10-06 from 001__elm20190504_155453__dat00.bin

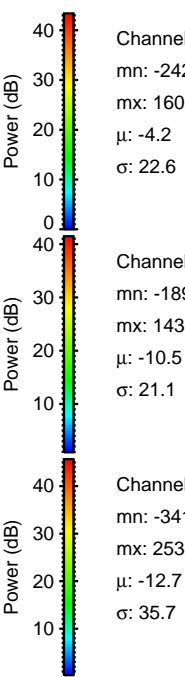
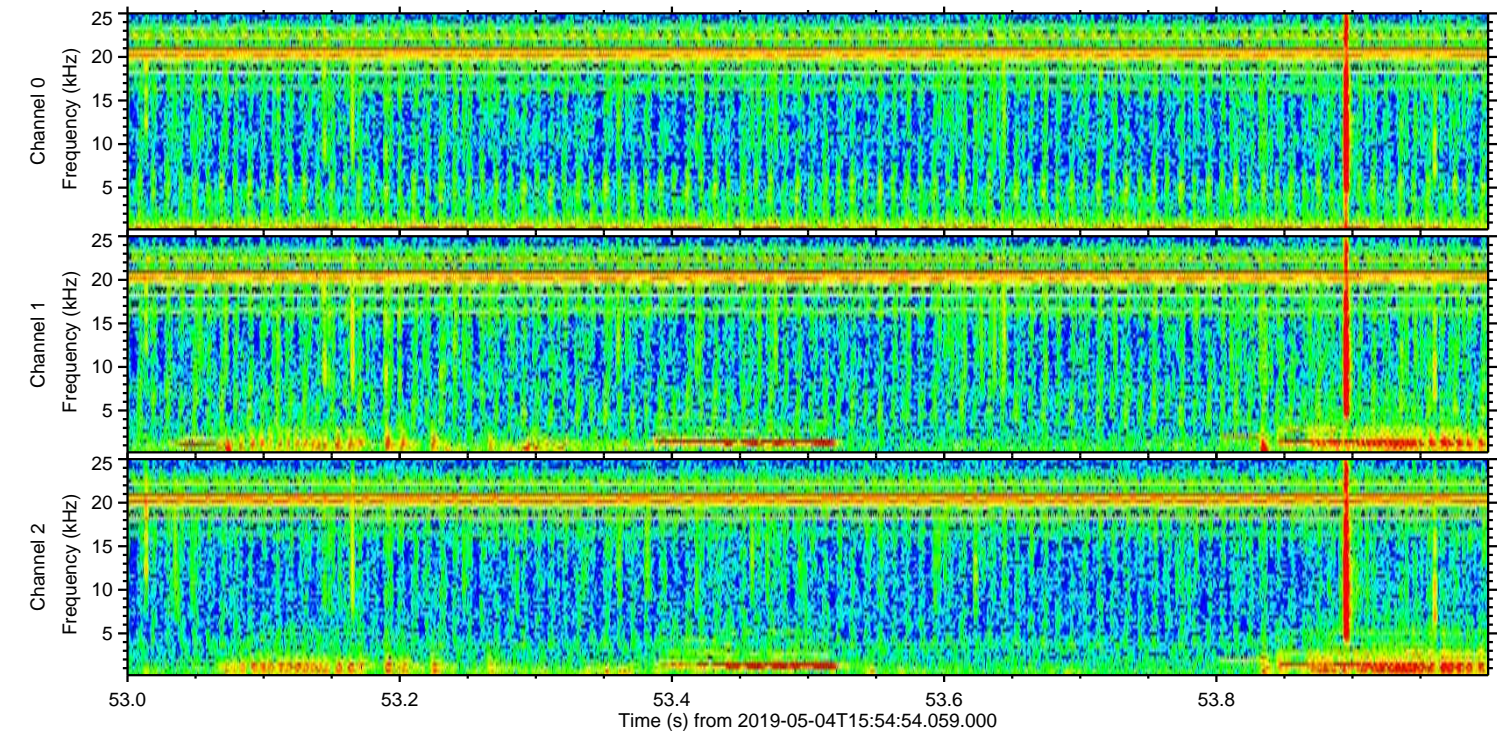
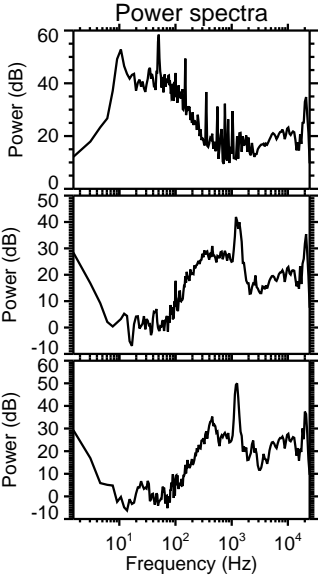
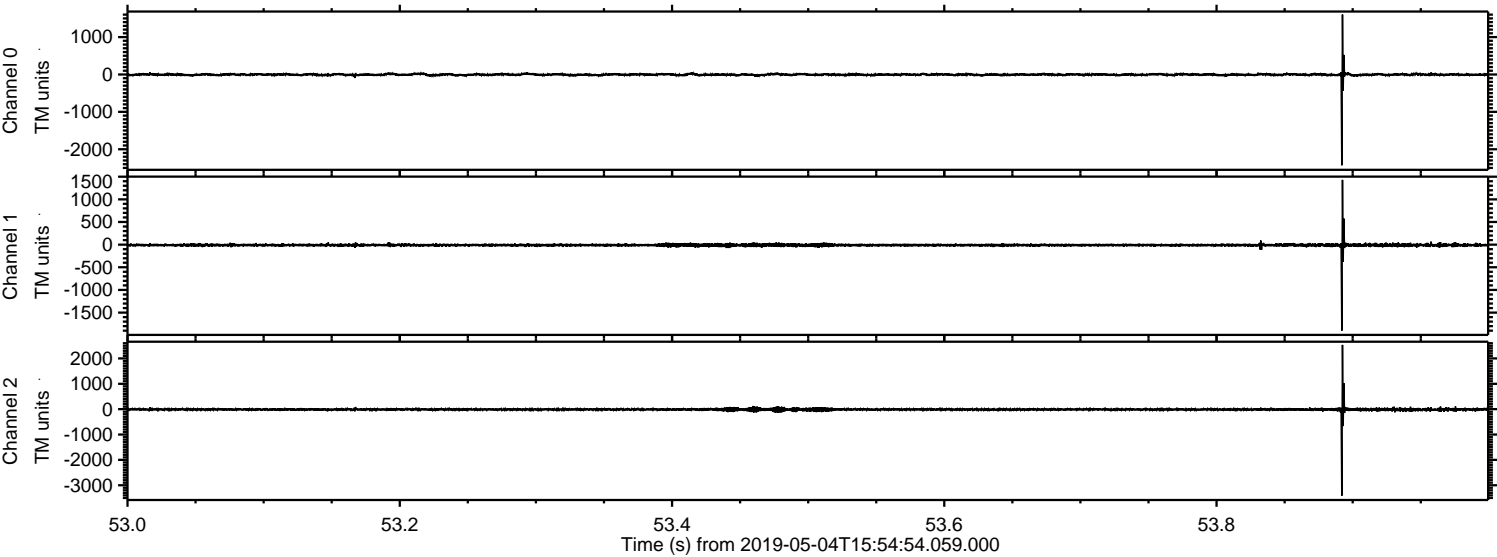

Channel 0
mn: -2429
mx: 1603
 μ : -4.2
 σ : 22.6

Channel 1
mn: -1898
mx: 1430
 μ : -10.5
 σ : 21.1

Channel 2
mn: -3411
mx: 2532
 μ : -12.7
 σ : 35.7

Processed Sat May 4 18:03:07 2019 by ELM ver.2012-10-06 from 001__elm20190504_155453__dat00.bin

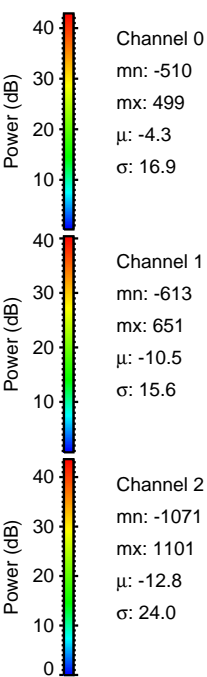
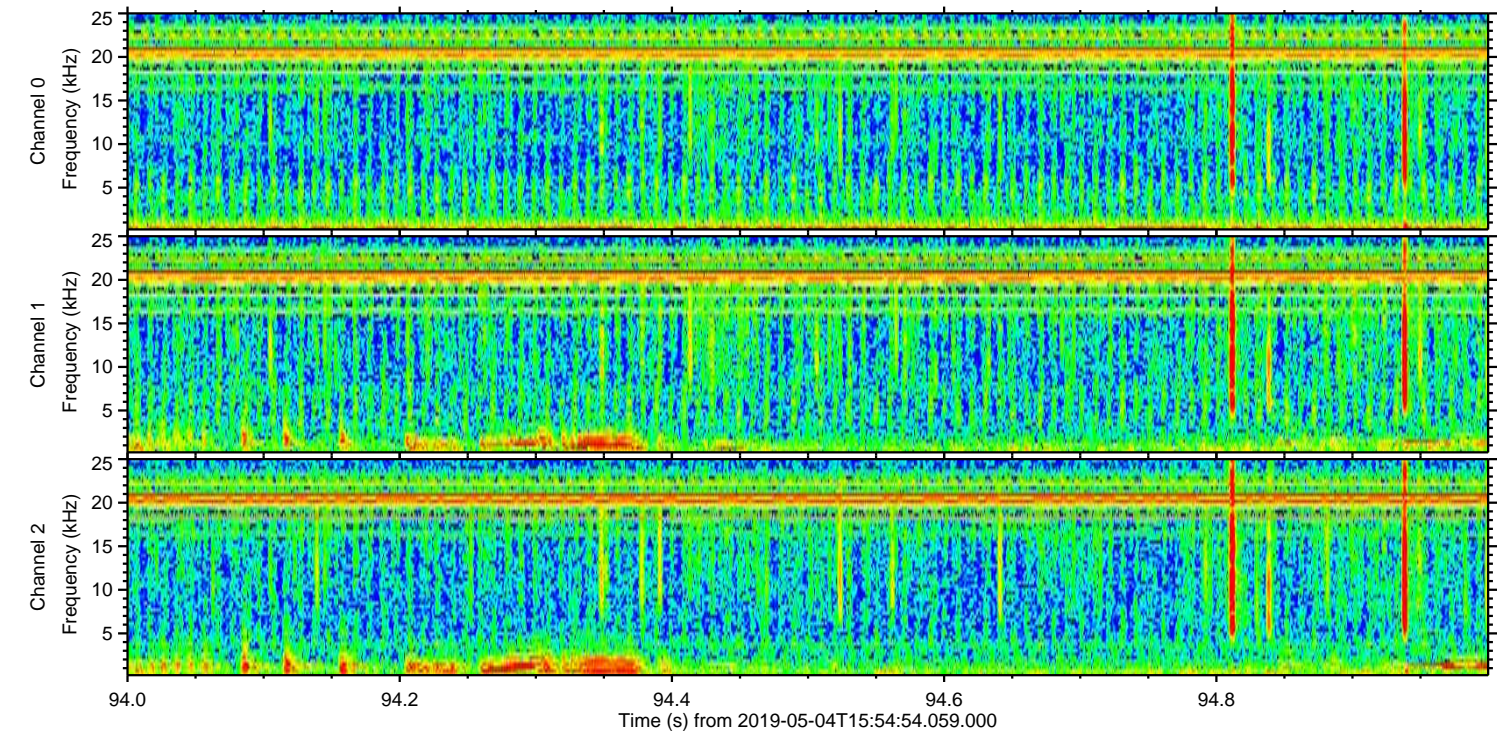
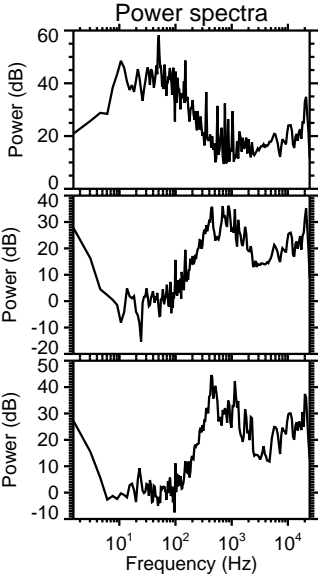
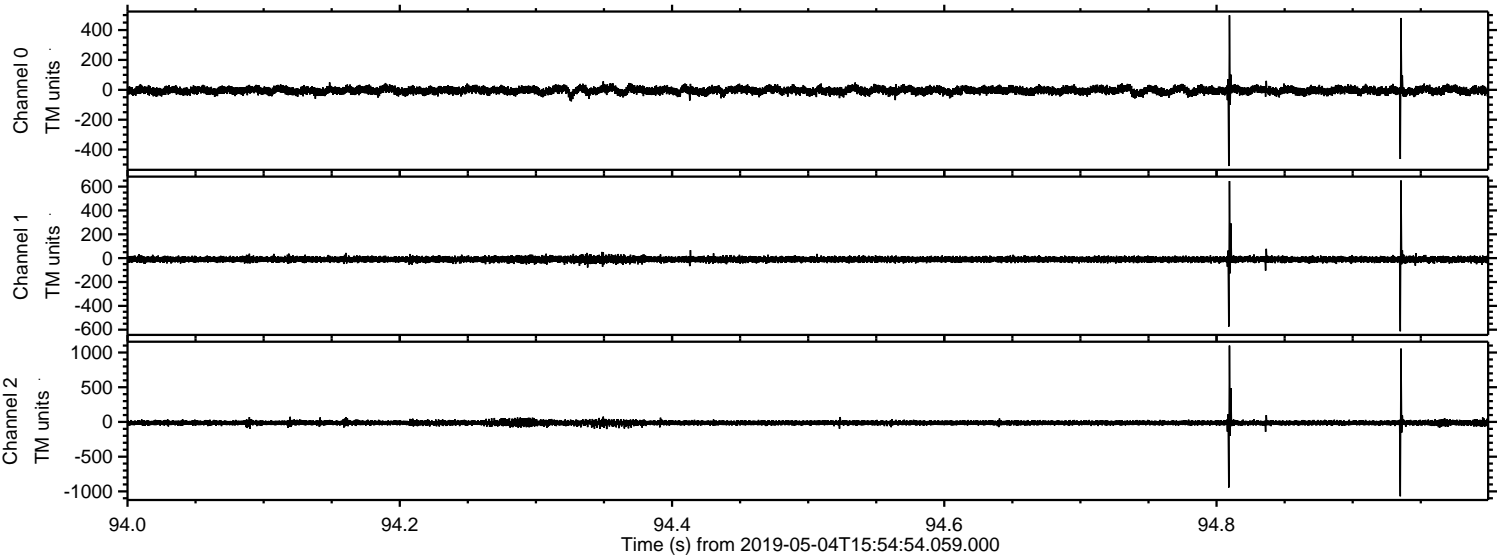

Processed Sat May 4 18:03:08 2019 by ELM ver.2012-10-06 from 001__elm20190504_155453__dat00.bin

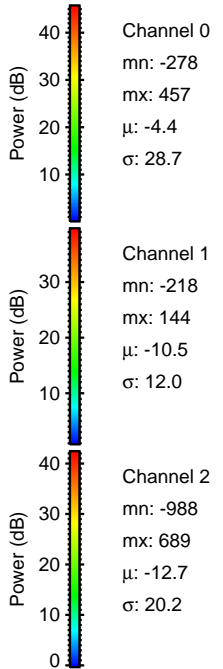
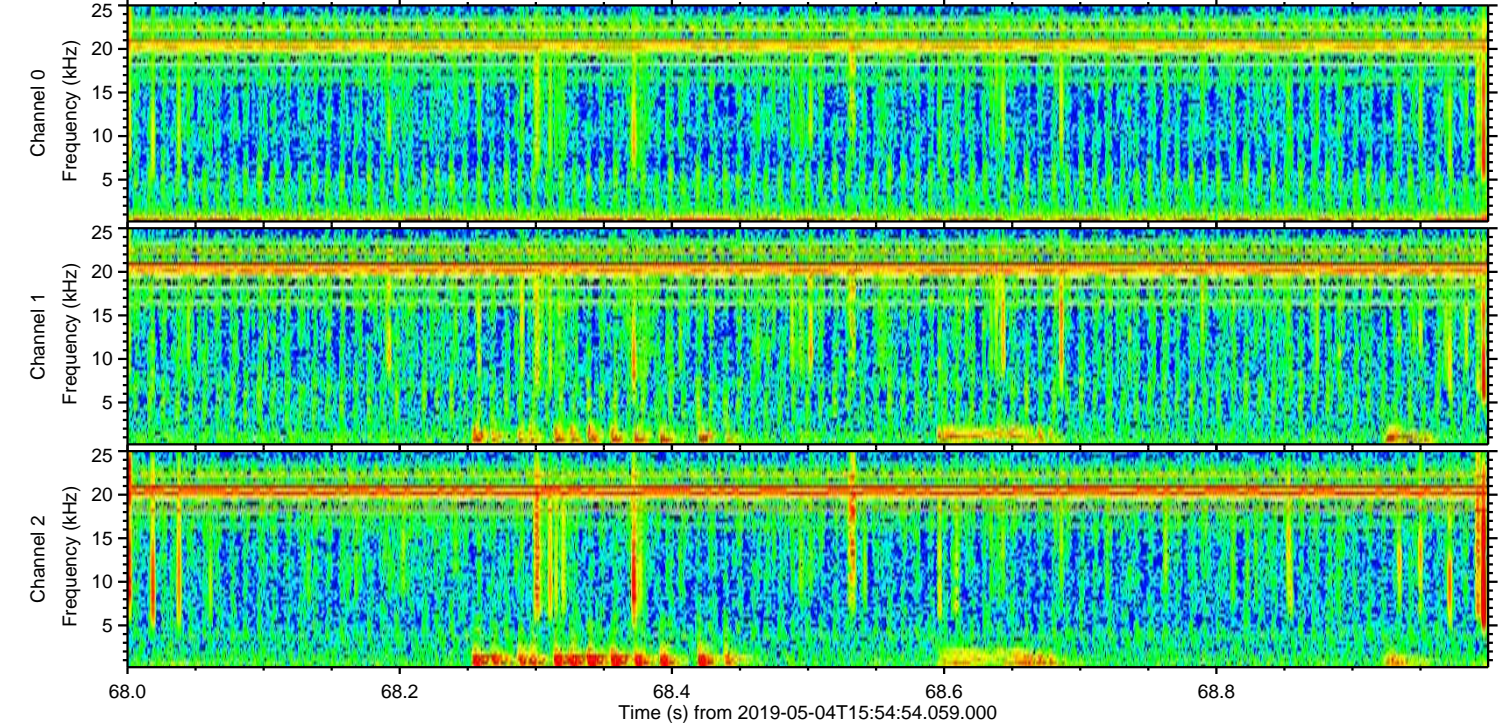
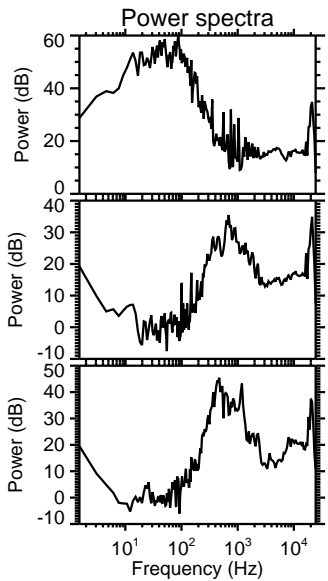
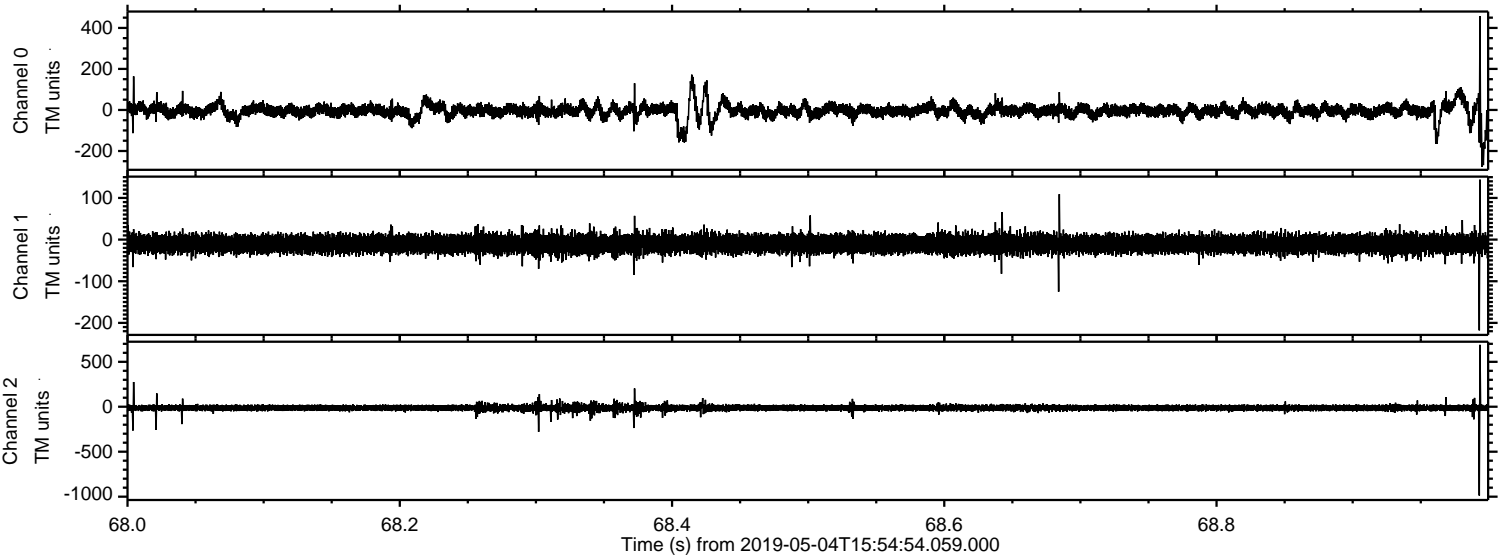

Processed Sat May 4 18:03:08 2019 by ELM ver.2012-10-06 from 001__elm20190504_155453__dat00.bin

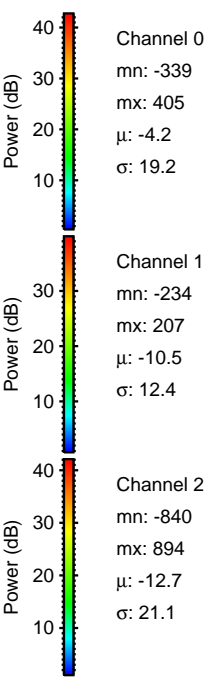
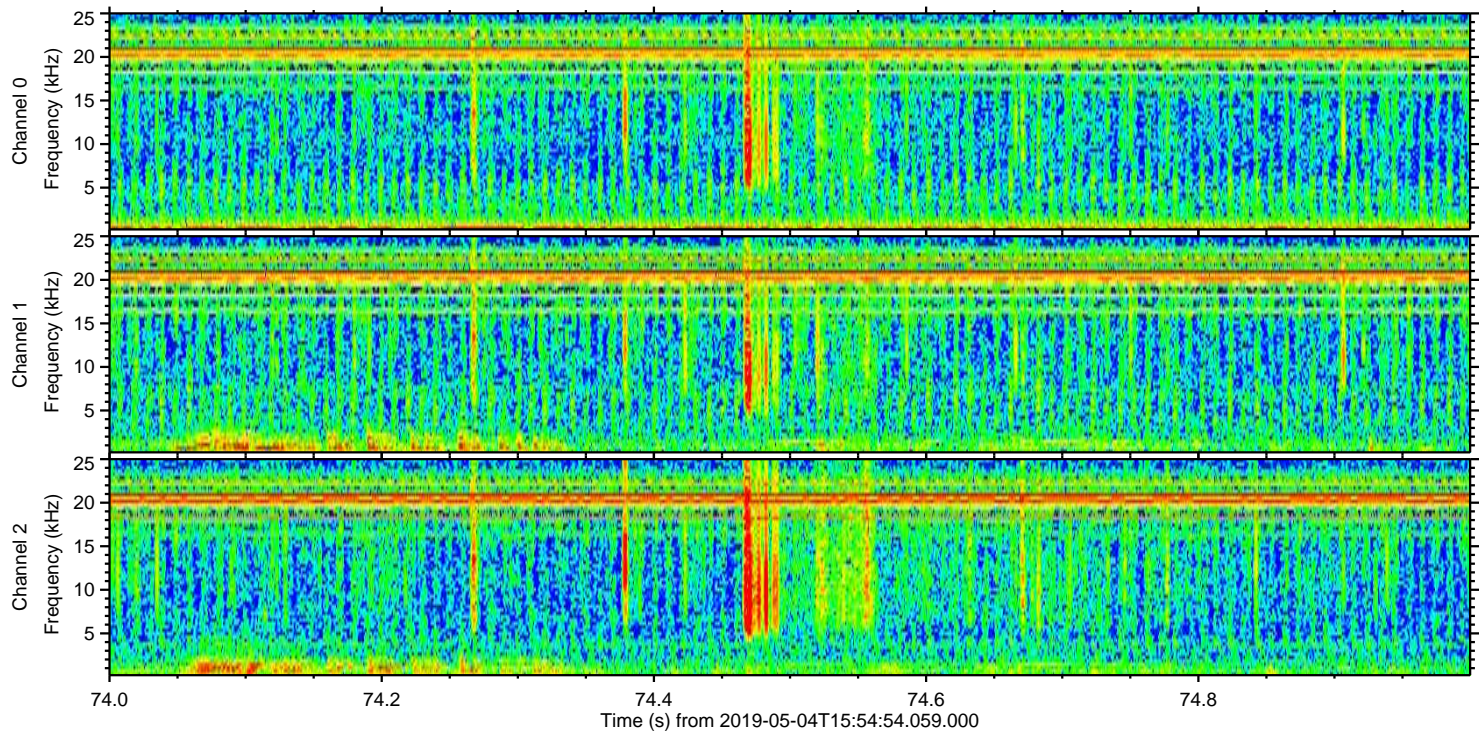
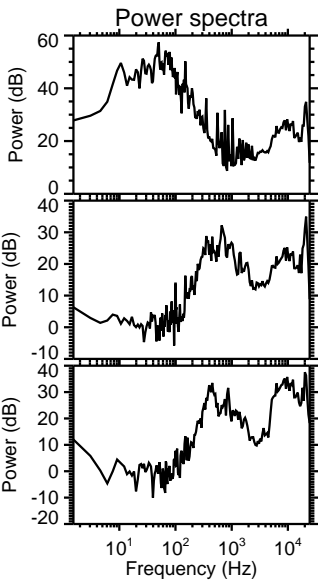
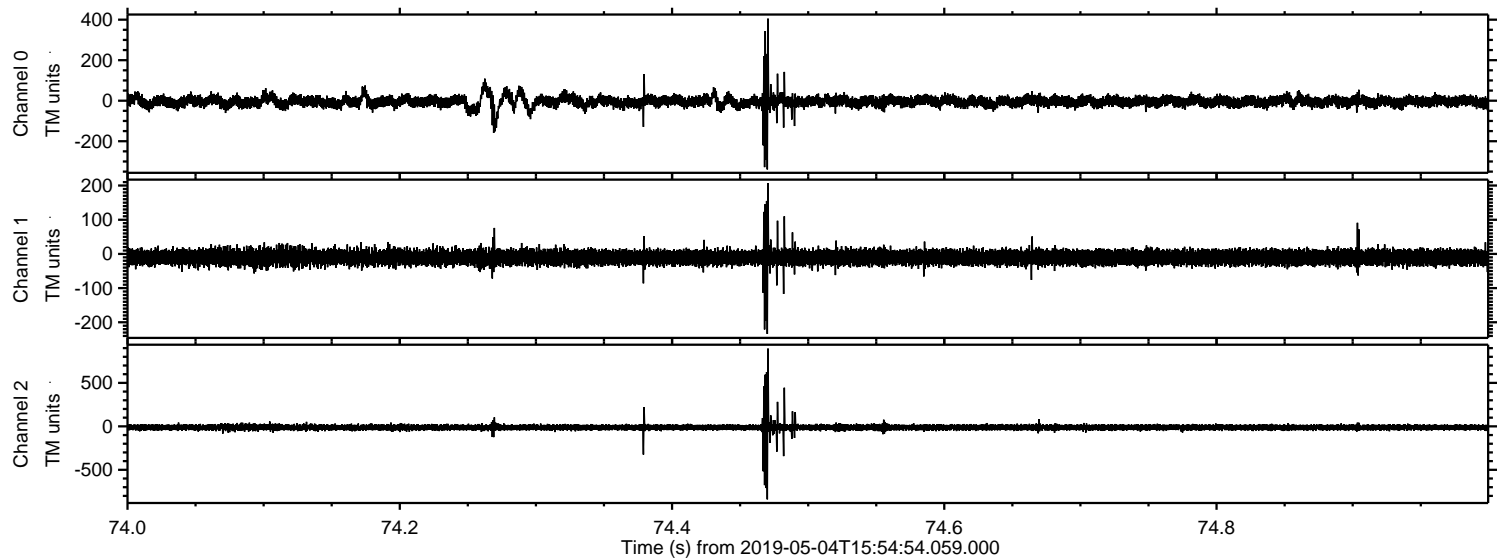

ELMAVAN 3D WAVEFORMS (Measured data sampled at 50 kHz) 50999 packets of 144 samples from 2019-05-04T15:54:54.059.000. Part 143/147

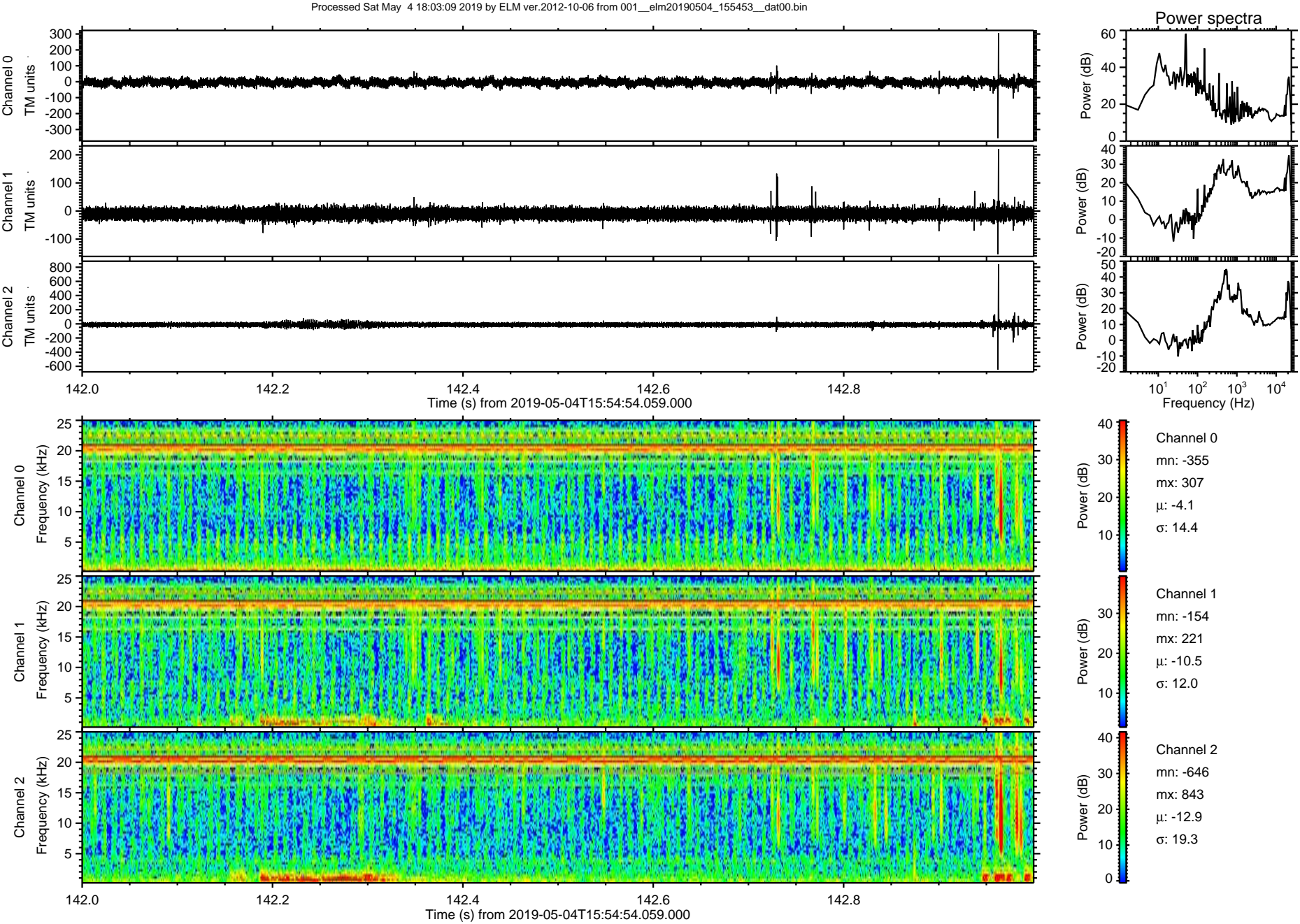

Processed Sat May 4 18:03:09 2019 by ELM ver.2012-10-06 from 001__elm20190504_155453__dat00.bin

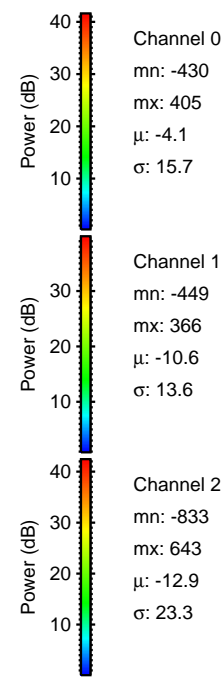
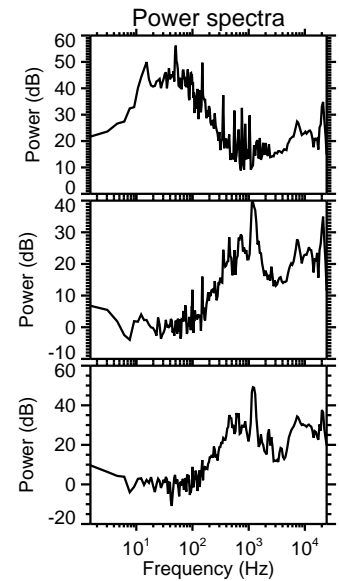
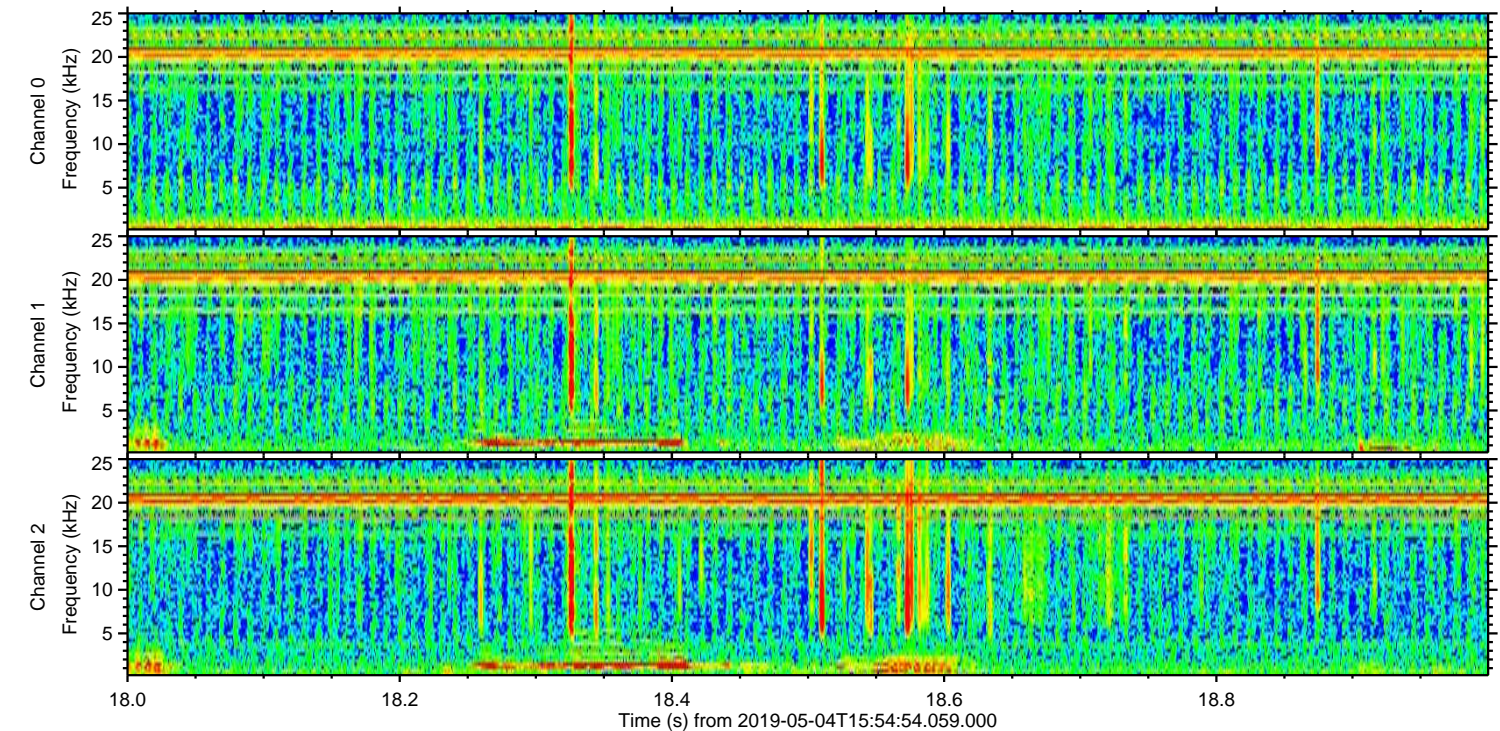
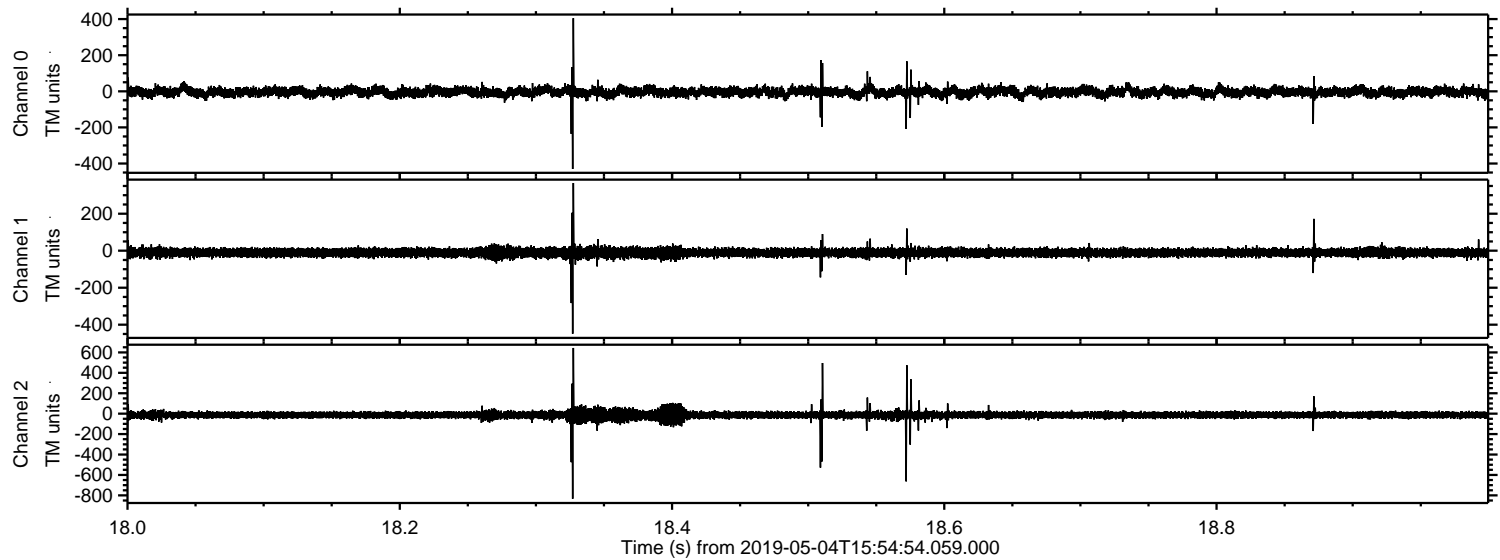

Processed Sat May 4 18:03:10 2019 by ELM ver.2012-10-06 from 001__elm20190504_155453__dat00.bin

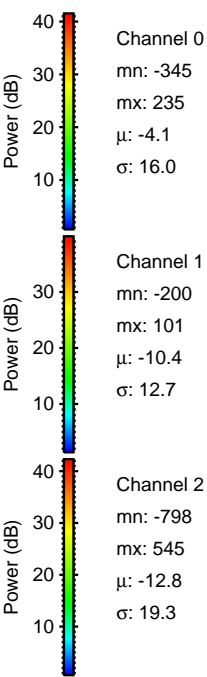
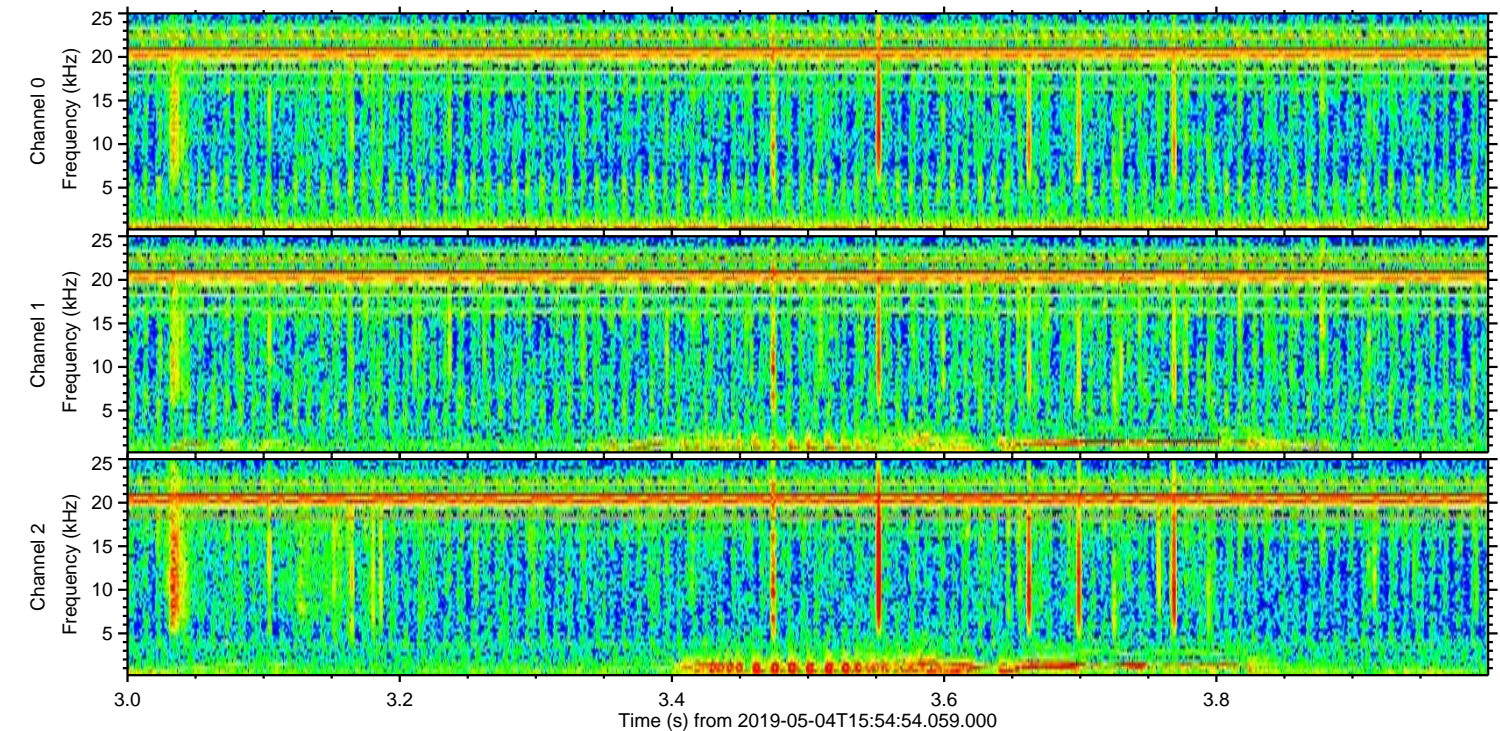
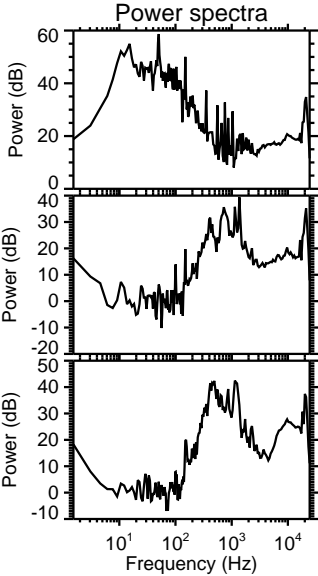
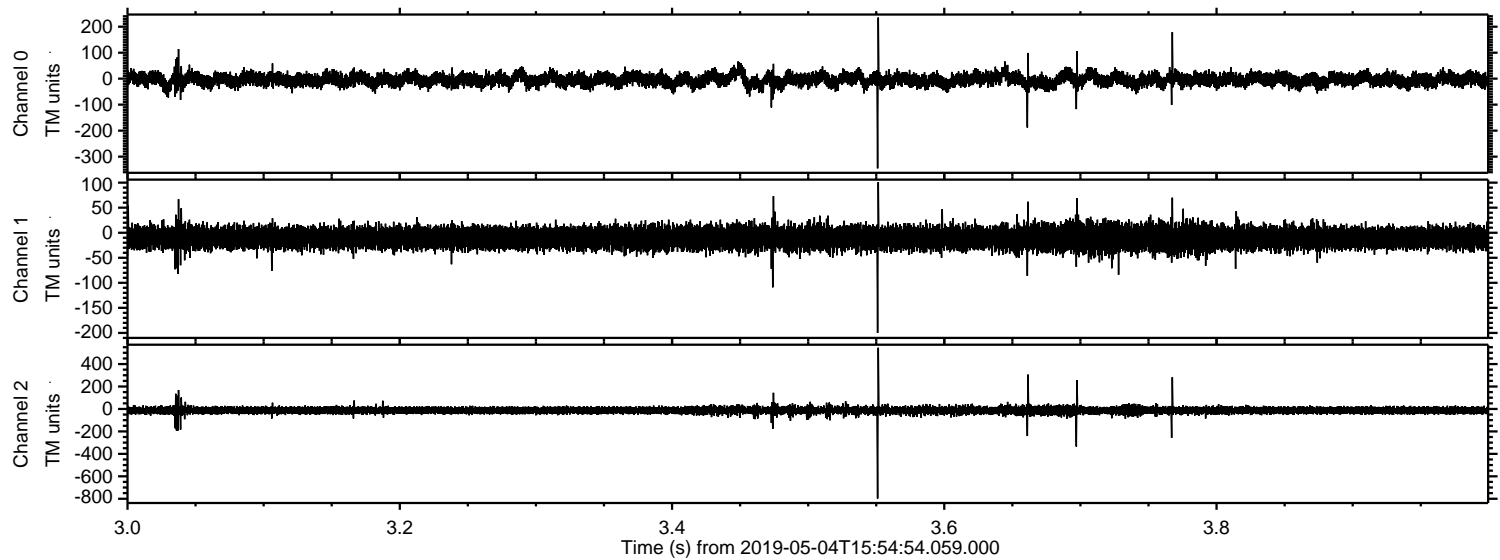

Processed Sat May 4 18:03:11 2019 by ELM ver.2012-10-06 from 001__elm20190504_155453__dat00.bin

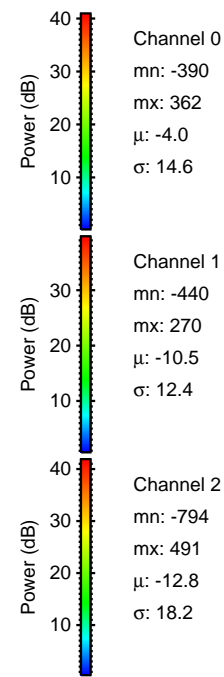
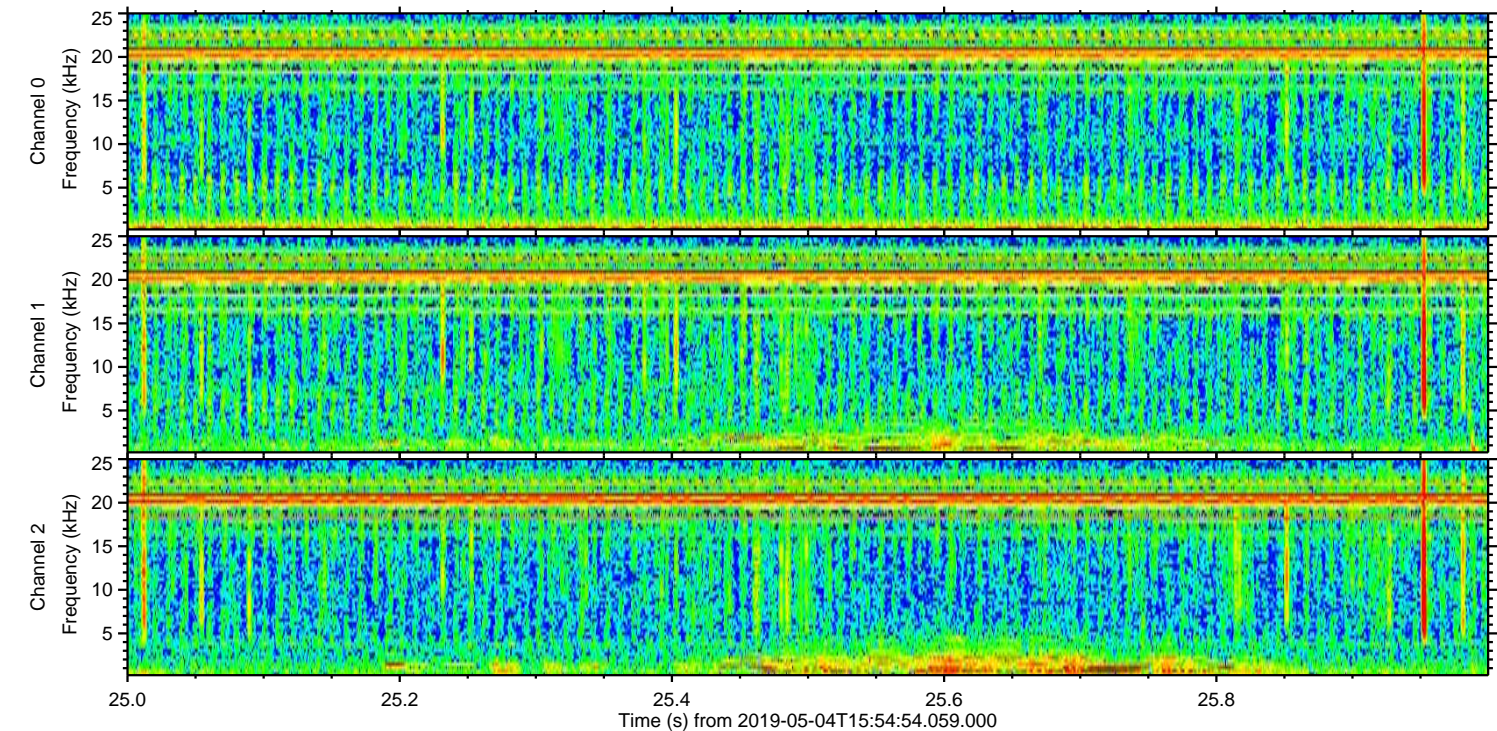
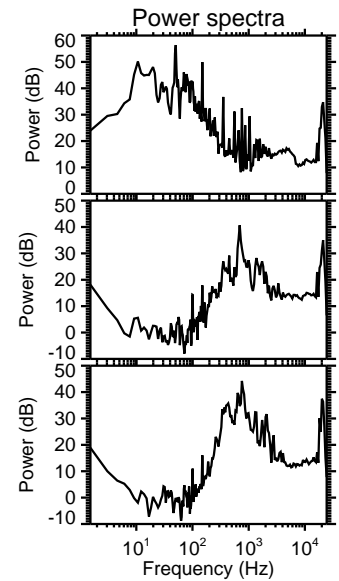
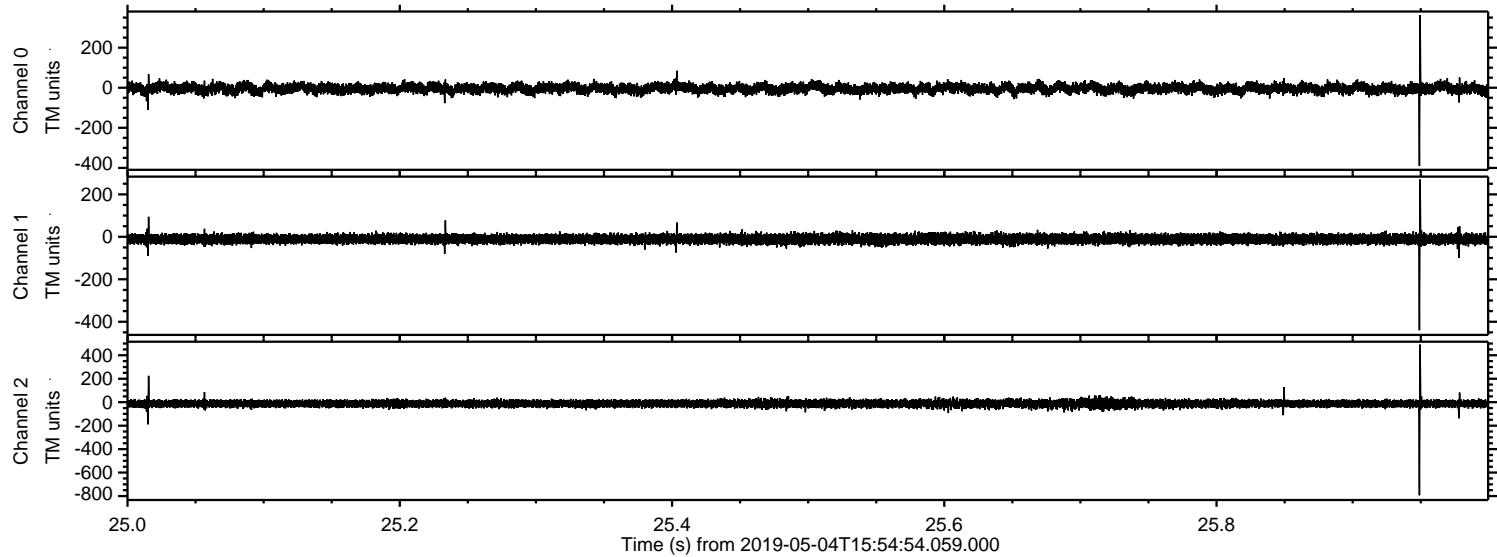

ELMAVAN 3D WAVEFORMS (Measured data sampled at 50 kHz) 50999 packets of 144 samples from 2019-05-04T15:54:54.059.000. Part 124/147

