

ELMAVAN 3D WAVEFORMS (Measured data sampled at 50 kHz) 51000 packets of 144 samples from 2019-05-02T14:22:51.071.000.

Processed Thu May 2 16:30:31 2019 by ELM ver.2012-10-06 from 001__elm20190502_142250__dat00.bin

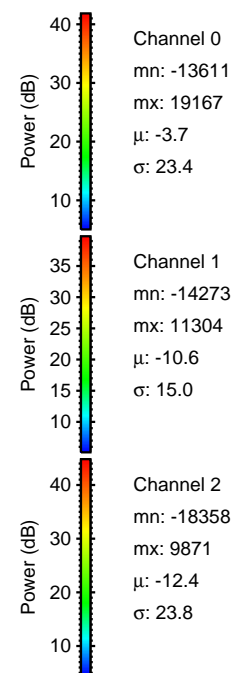

Processed Thu May 2 16:30:41 2019 by ELM ver.2012-10-06 from 001__elm20190502_142250__dat00.bin

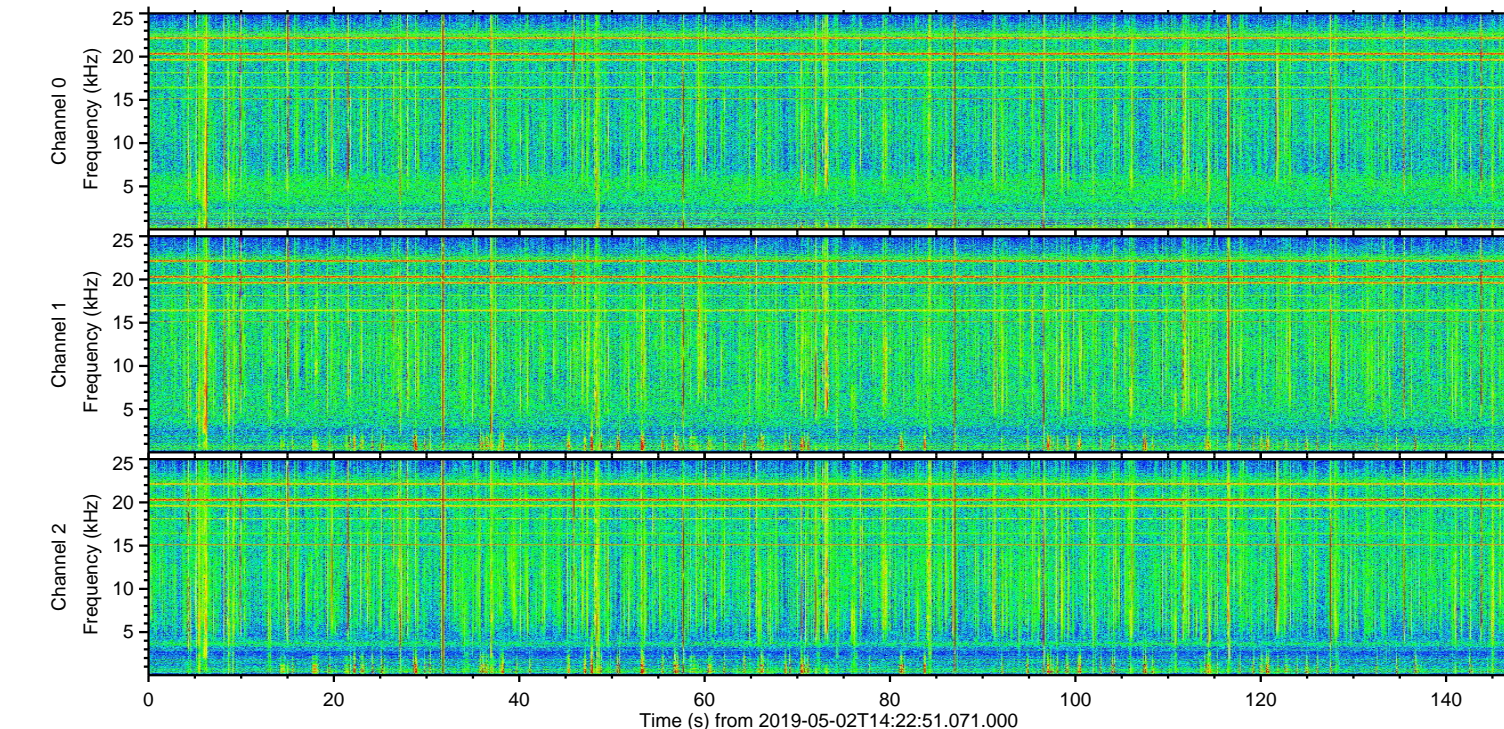
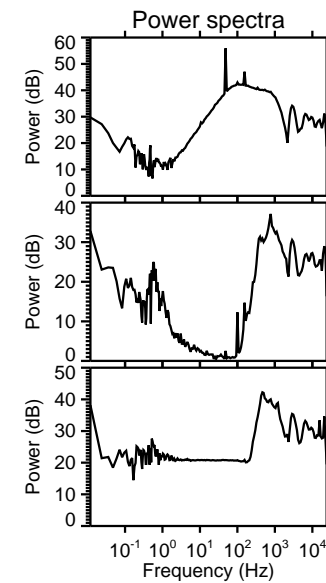
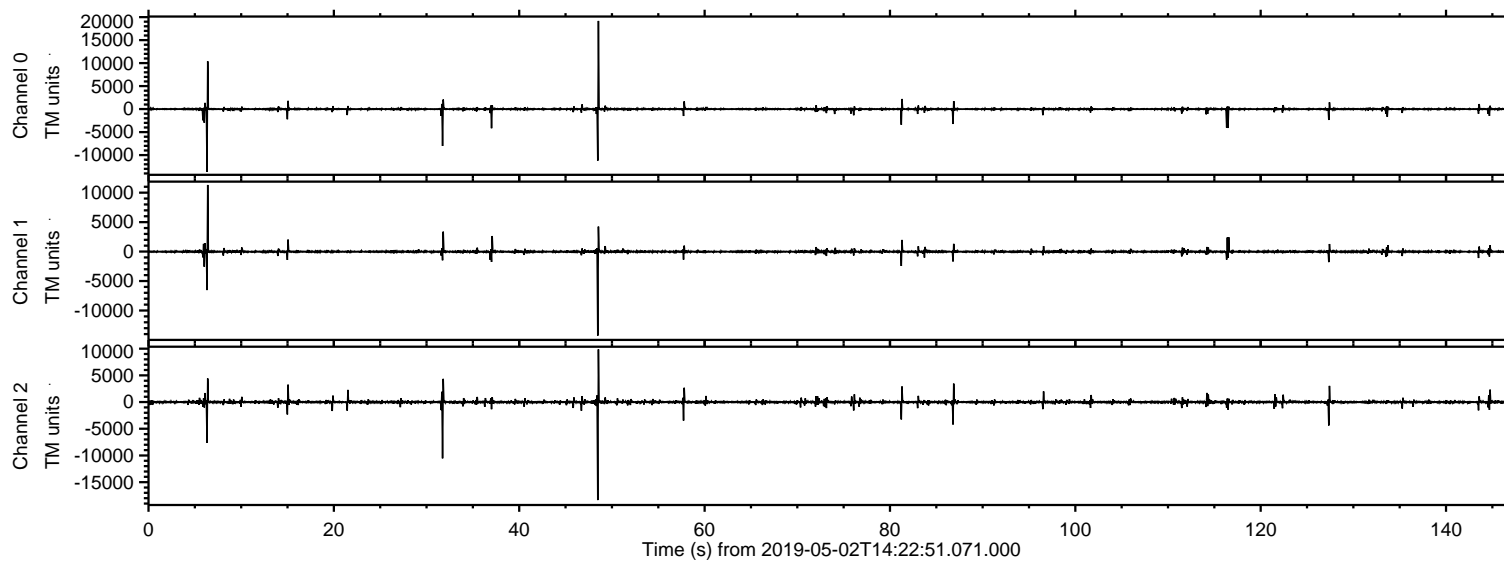
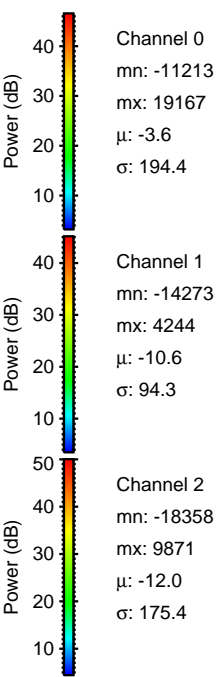
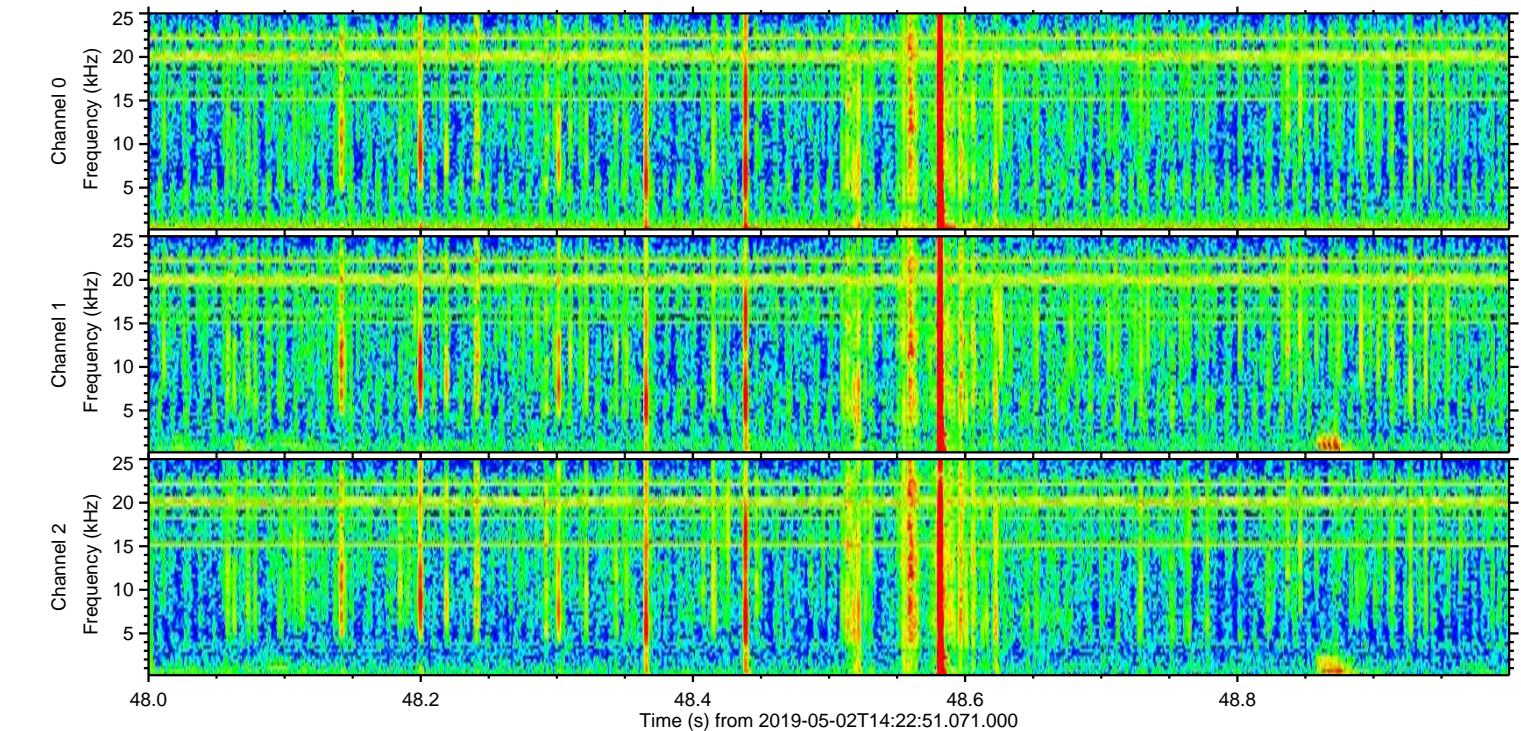
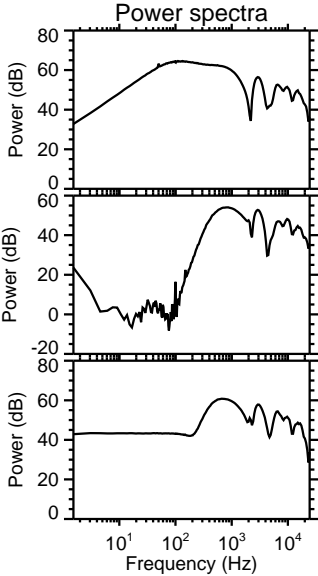
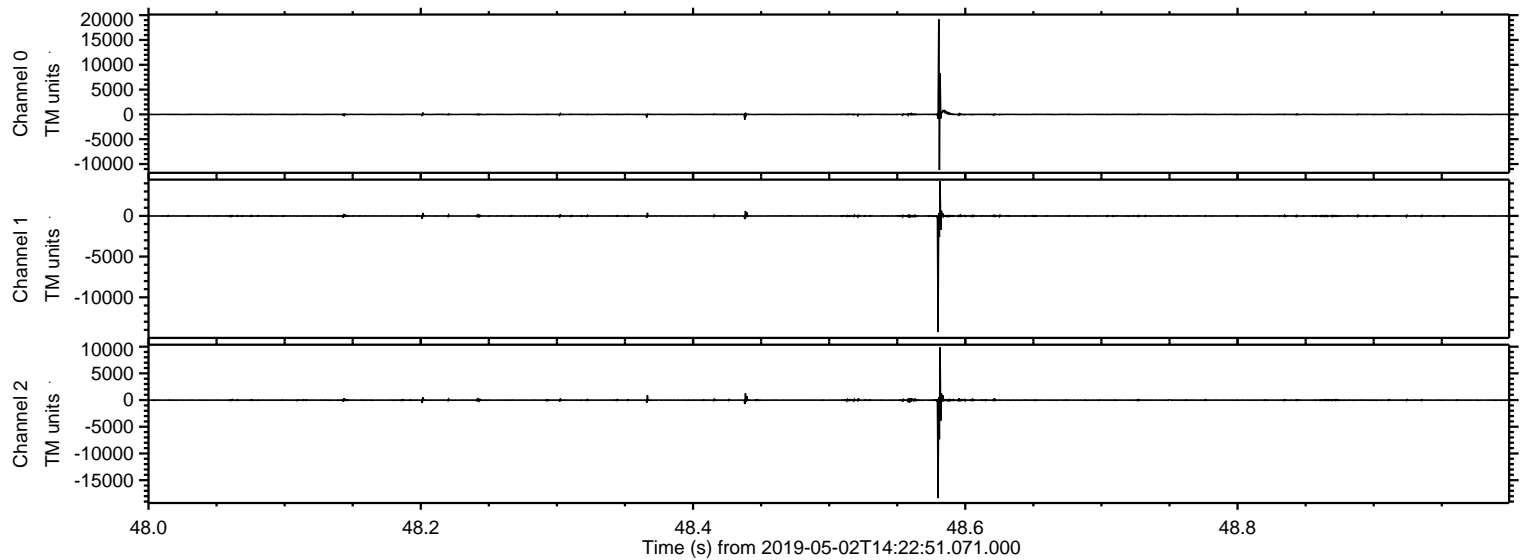

ELMAVAN 3D WAVEFORMS (Measured data sampled at 50 kHz) 51000 packets of 144 samples from 2019-05-02T14:22:51.071.000. Part 7/147

Processed Thu May 2 16:30:42 2019 by ELM ver.2012-10-06 from 001__elm20190502_142250__dat00.bin

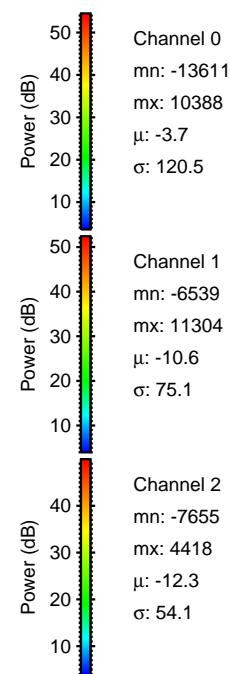
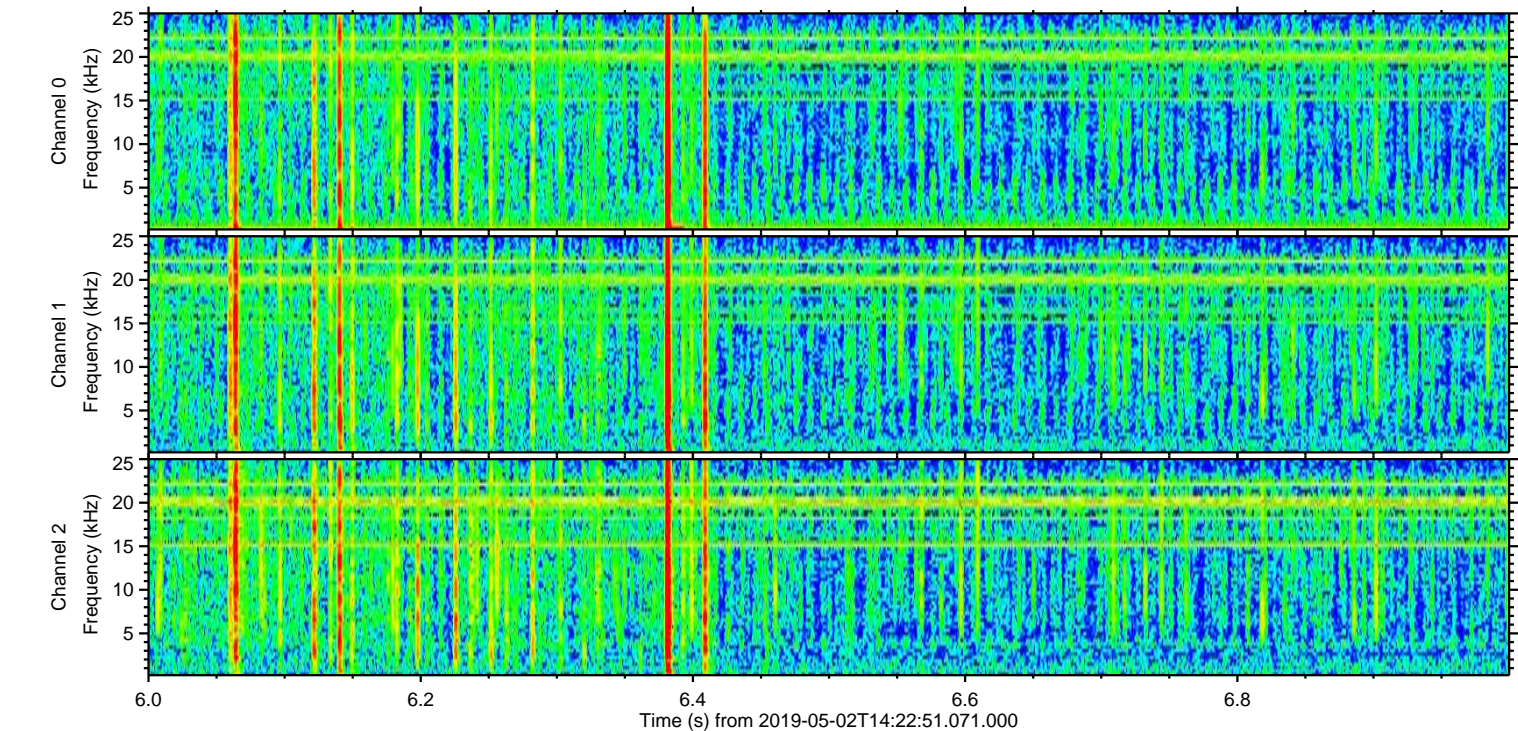
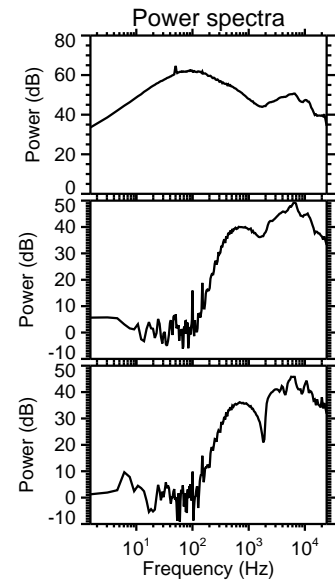
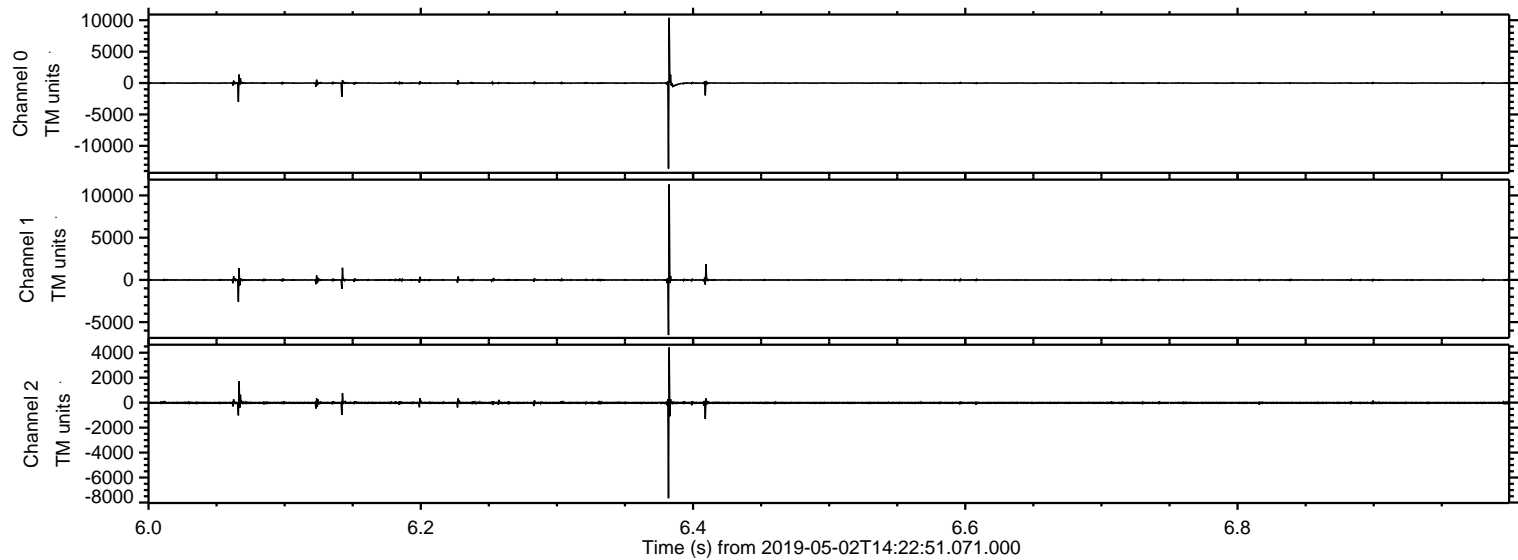

ELMAVAN 3D WAVEFORMS (Measured data sampled at 50 kHz) 51000 packets of 144 samples from 2019-05-02T14:22:51.071.000. Part 32/147

Processed Thu May 2 16:30:43 2019 by ELM ver.2012-10-06 from 001__elm20190502_142250__dat00.bin

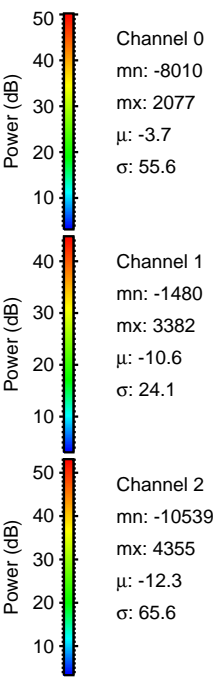
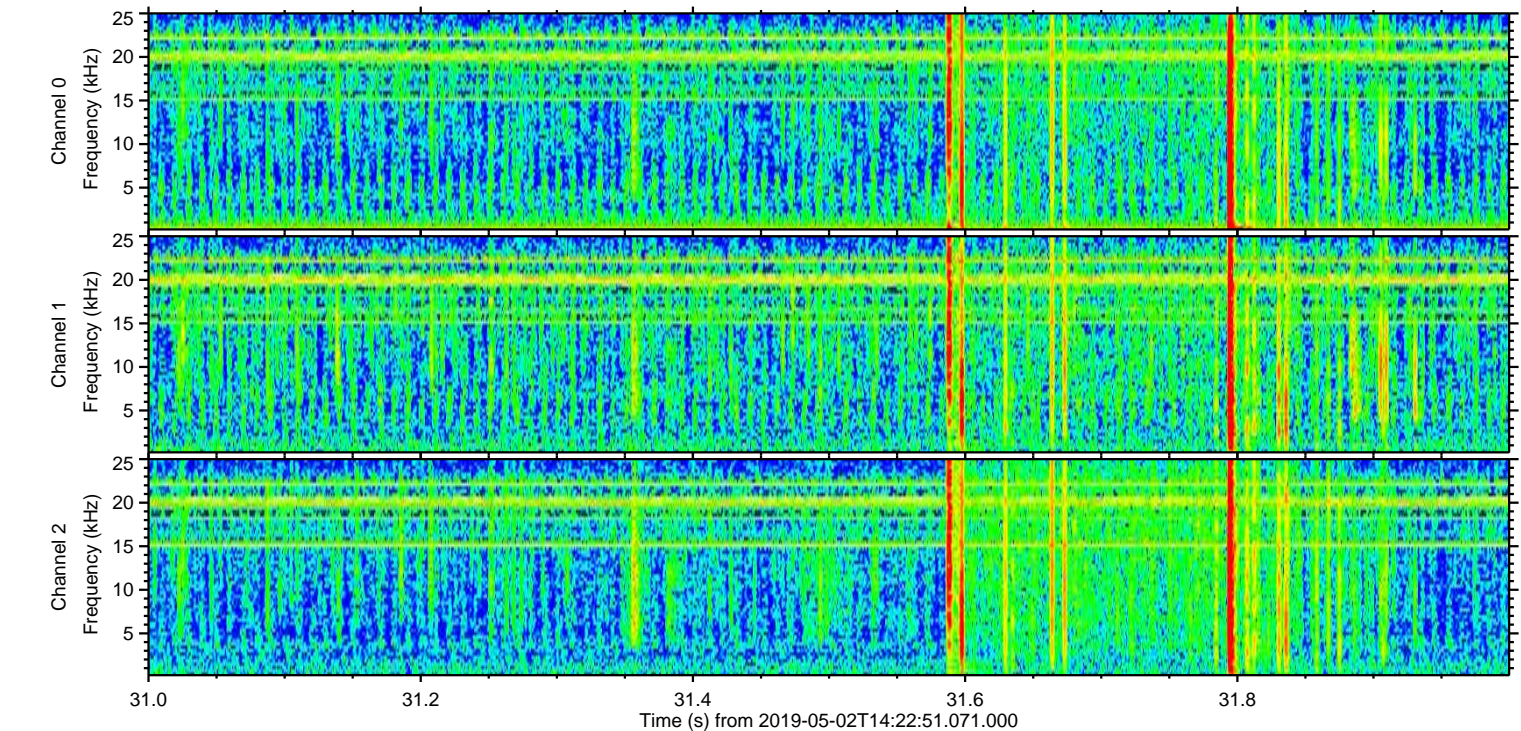
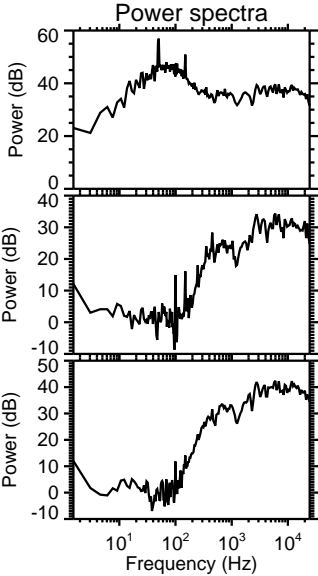
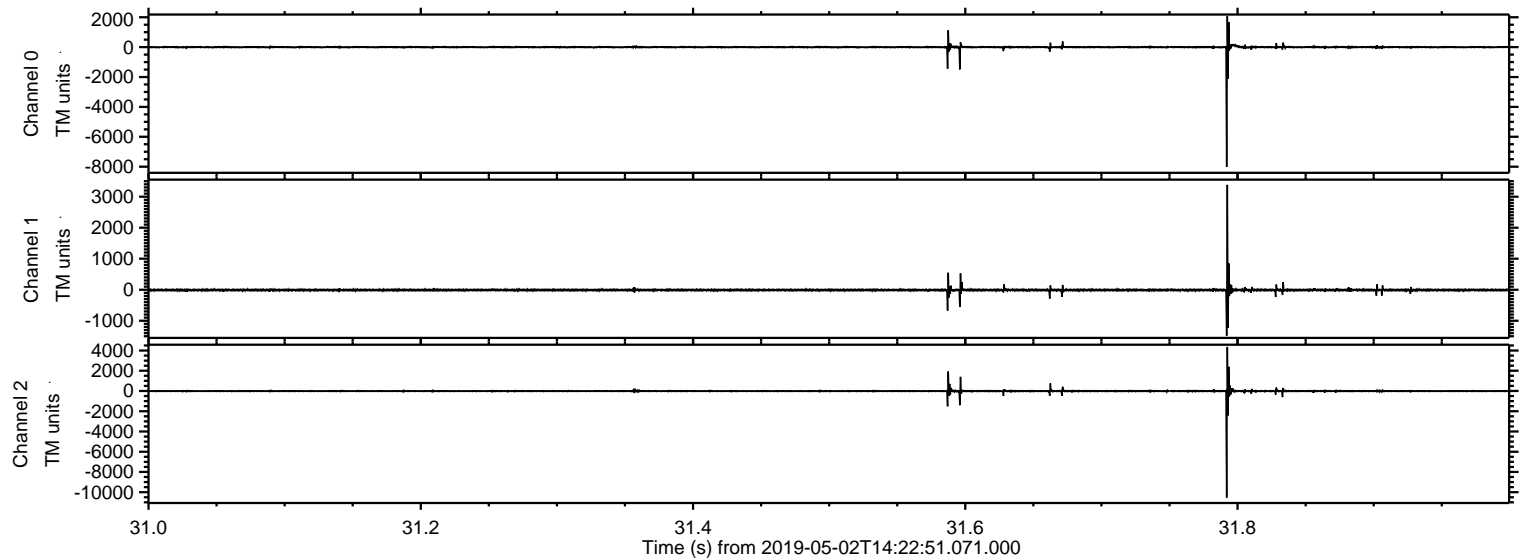

ELMAVAN 3D WAVEFORMS (Measured data sampled at 50 kHz) 51000 packets of 144 samples from 2019-05-02T14:22:51.071.000. Part 128/147

Processed Thu May 2 16:30:44 2019 by ELM ver.2012-10-06 from 001__elm20190502_142250__dat00.bin

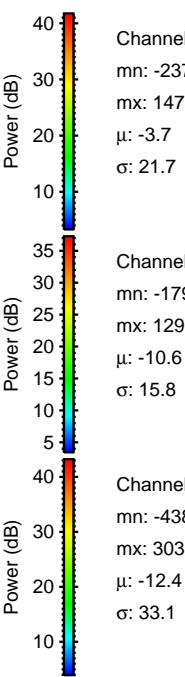
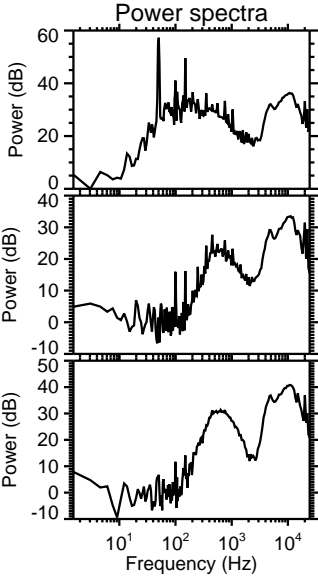
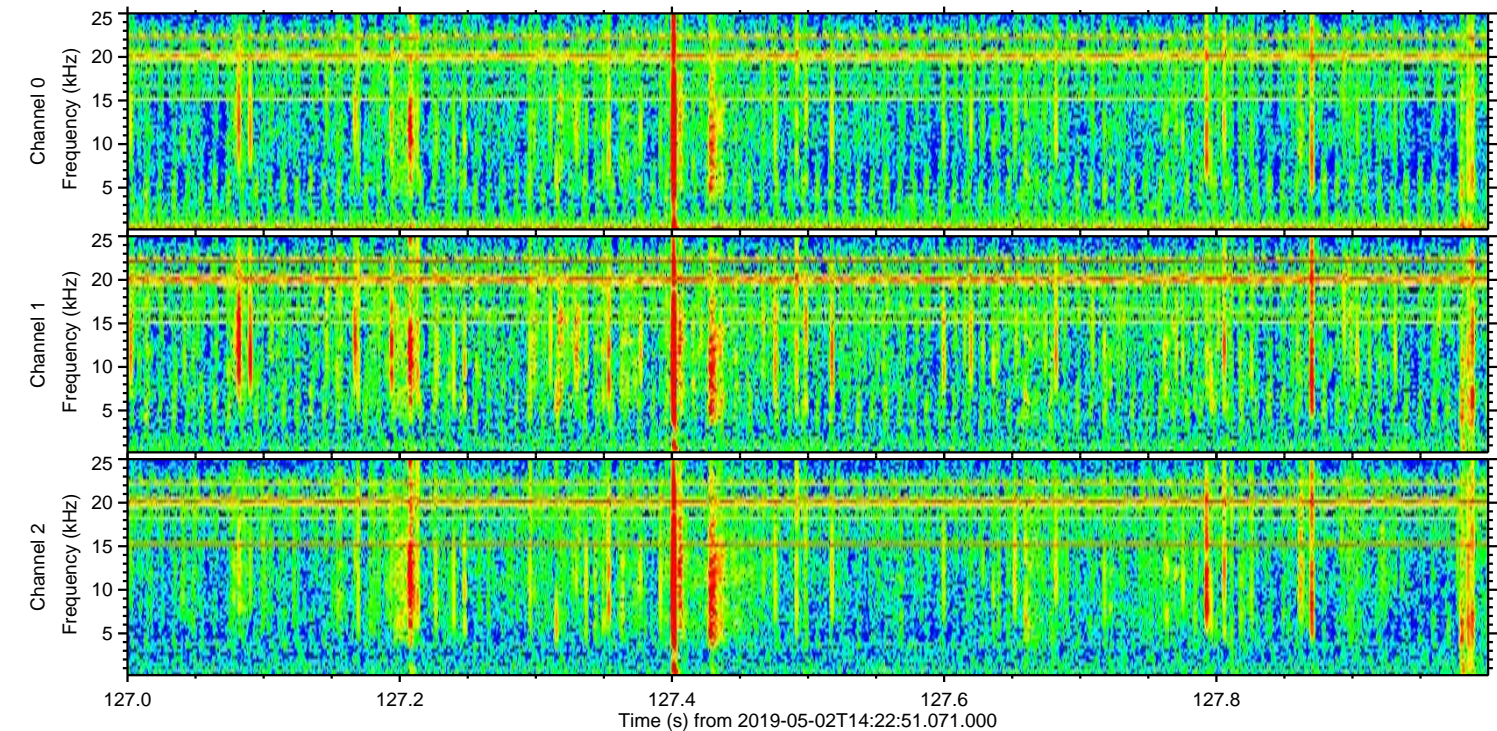
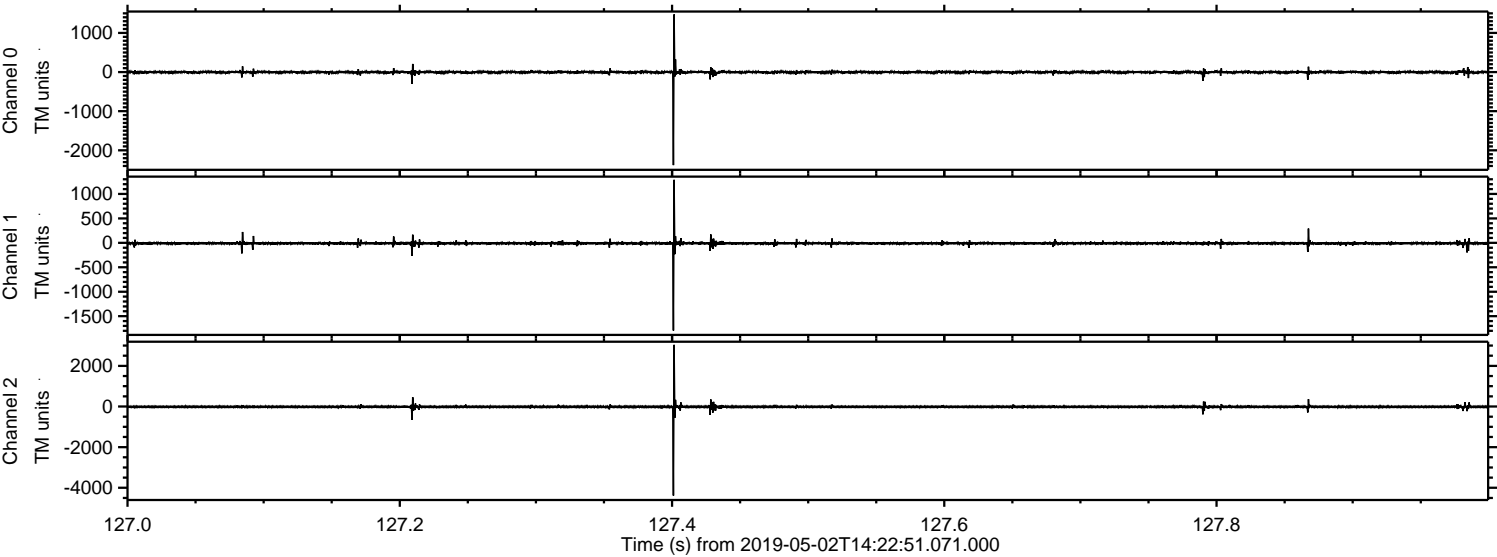

Processed Thu May 2 16:30:45 2019 by ELM ver.2012-10-06 from 001__elm20190502_142250__dat00.bin

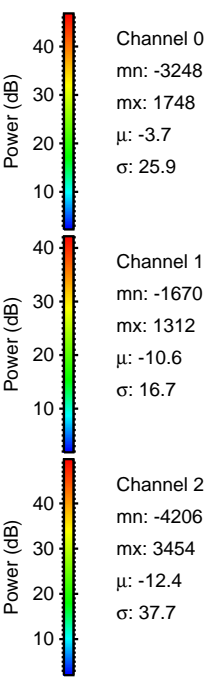
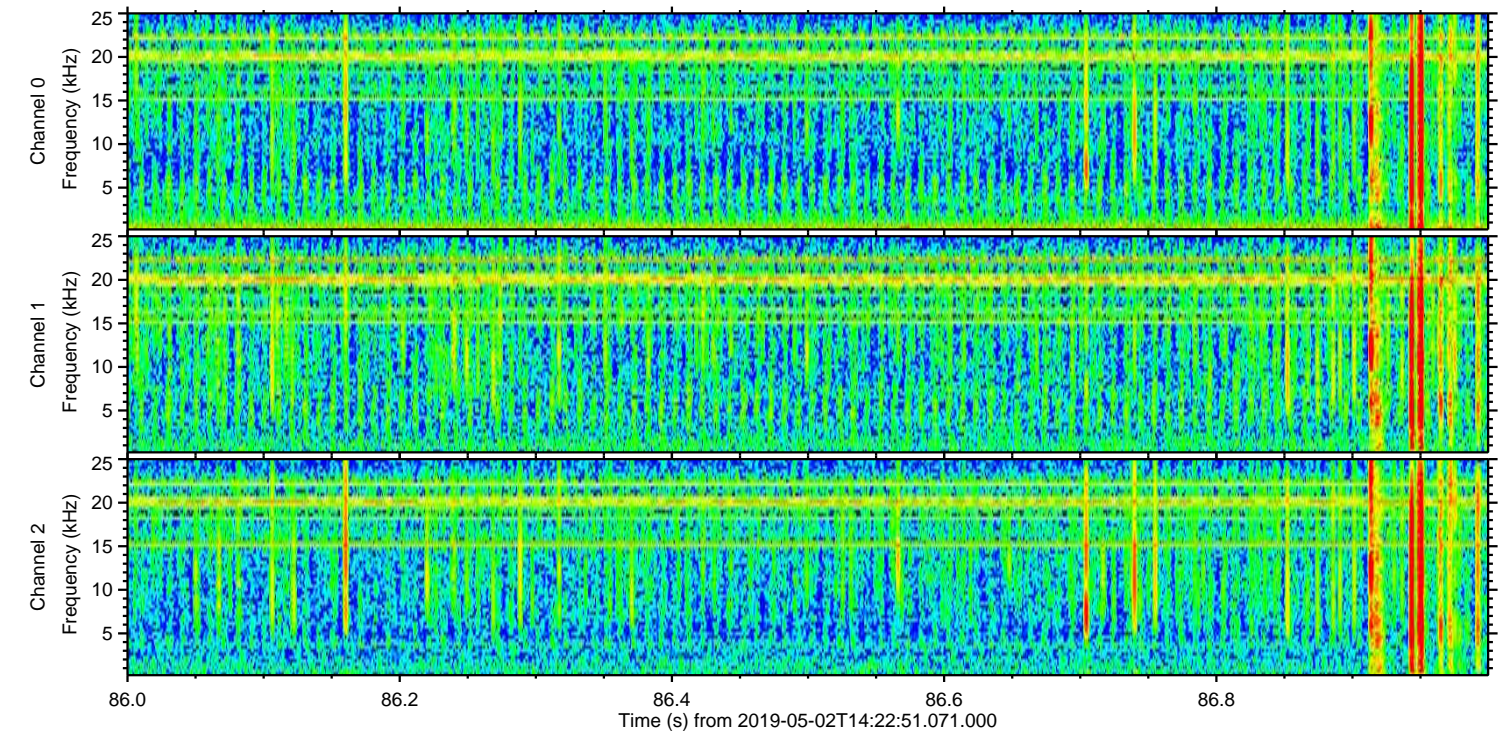
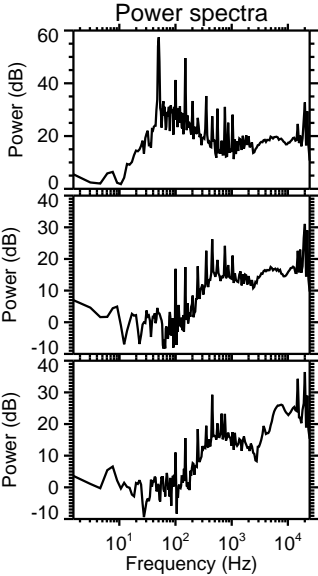
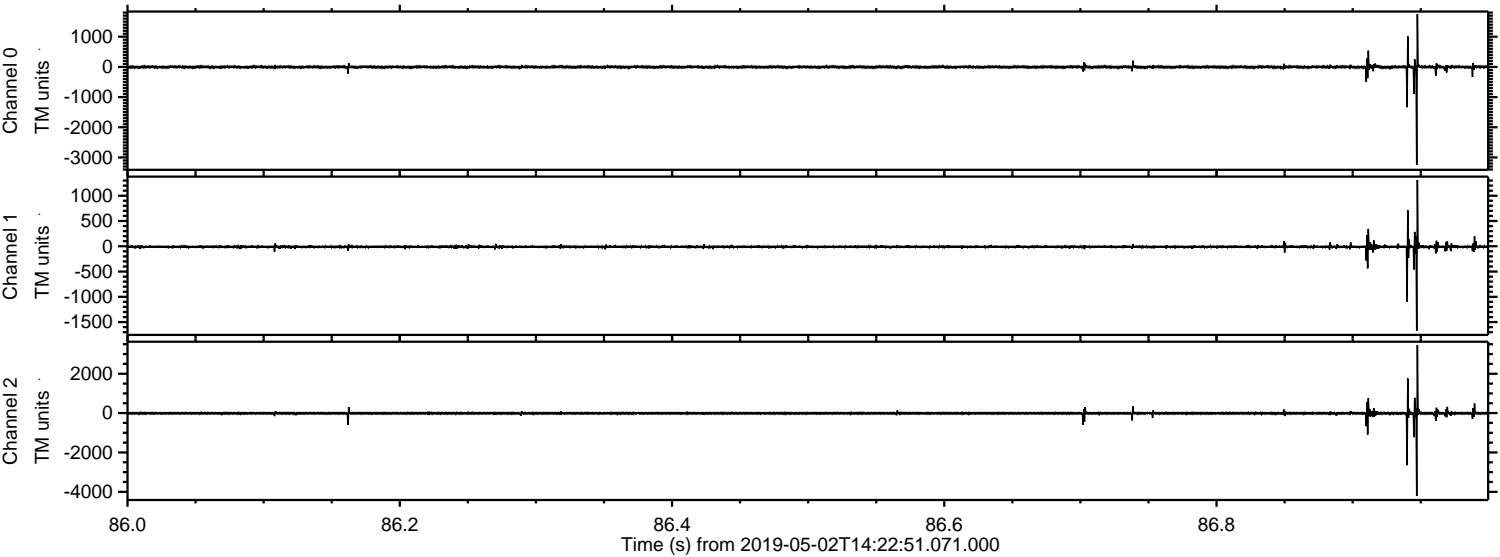

Processed Thu May 2 16:30:45 2019 by ELM ver.2012-10-06 from 001__elm20190502_142250__dat00.bin

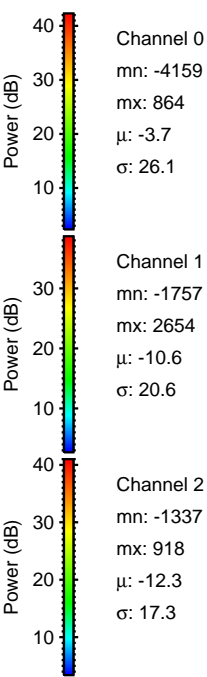
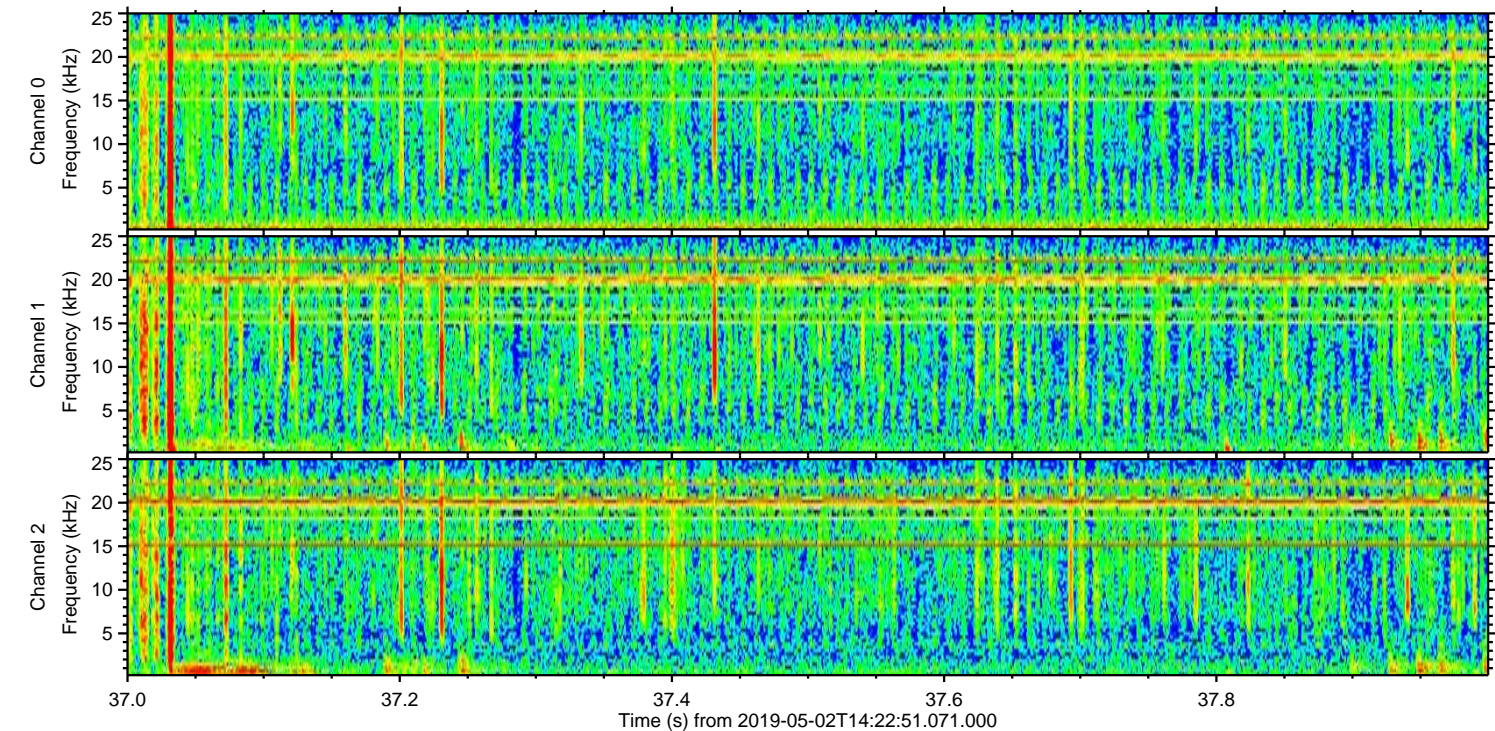
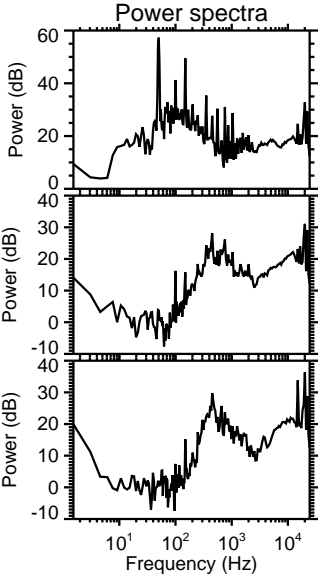
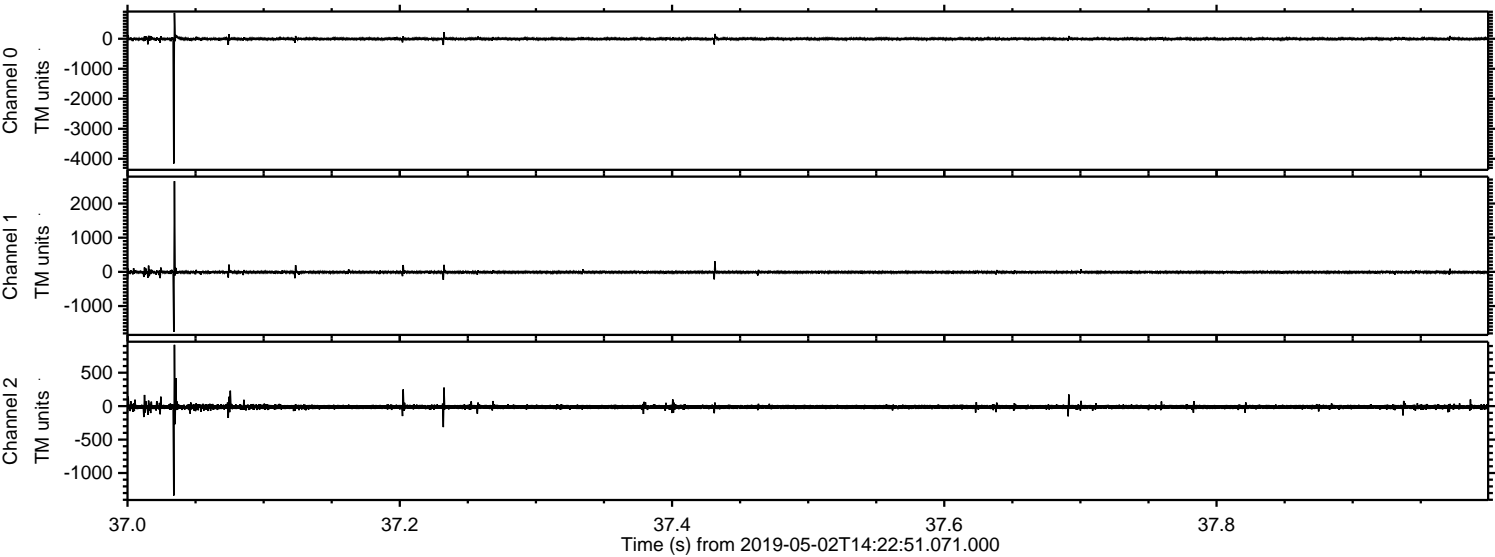

ELMAVAN 3D WAVEFORMS (Measured data sampled at 50 kHz) 51000 packets of 144 samples from 2019-05-02T14:22:51.071.000. Part 117/147

Processed Thu May 2 16:30:46 2019 by ELM ver.2012-10-06 from 001__elm20190502_142250__dat00.bin

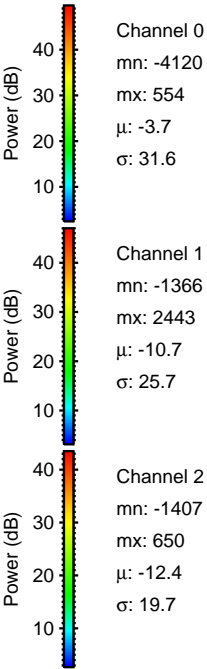
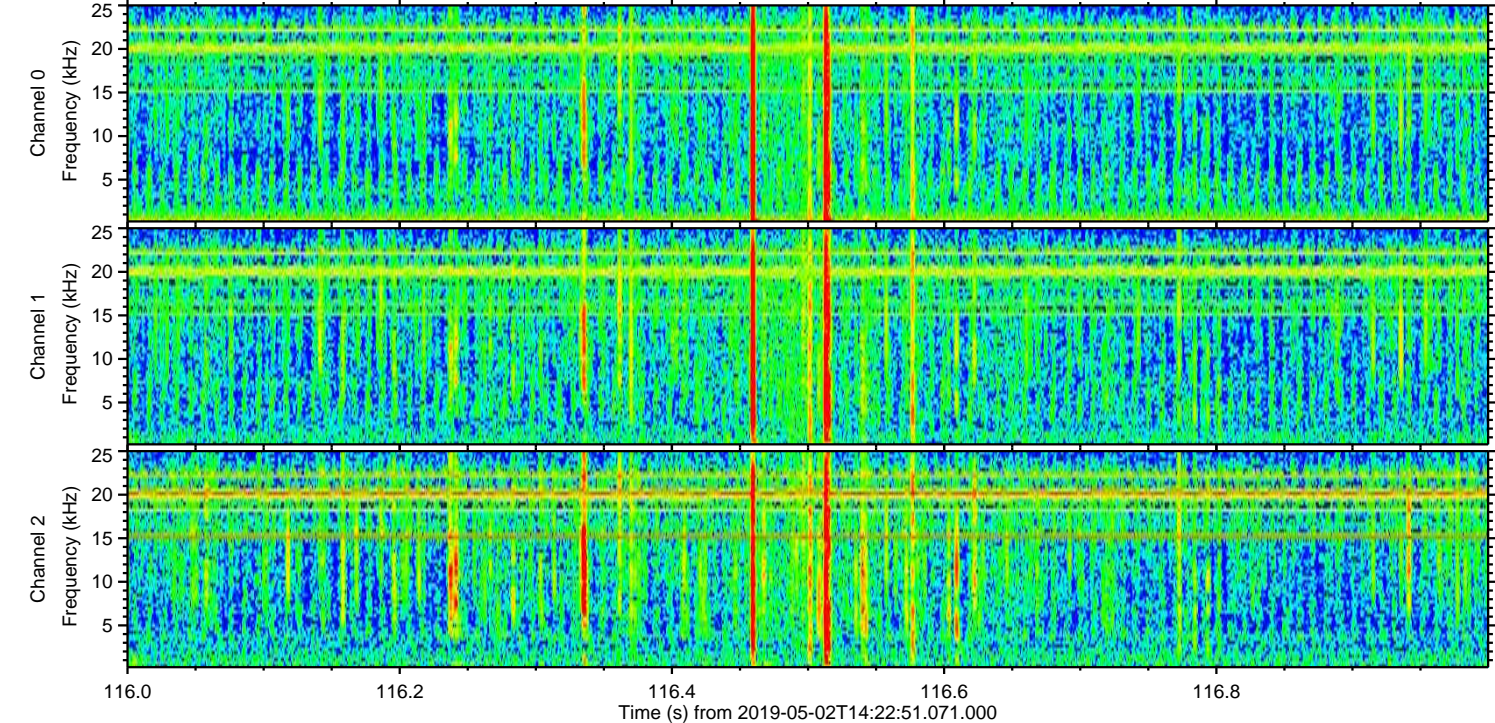
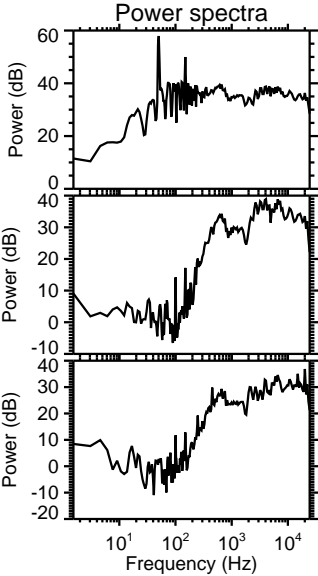
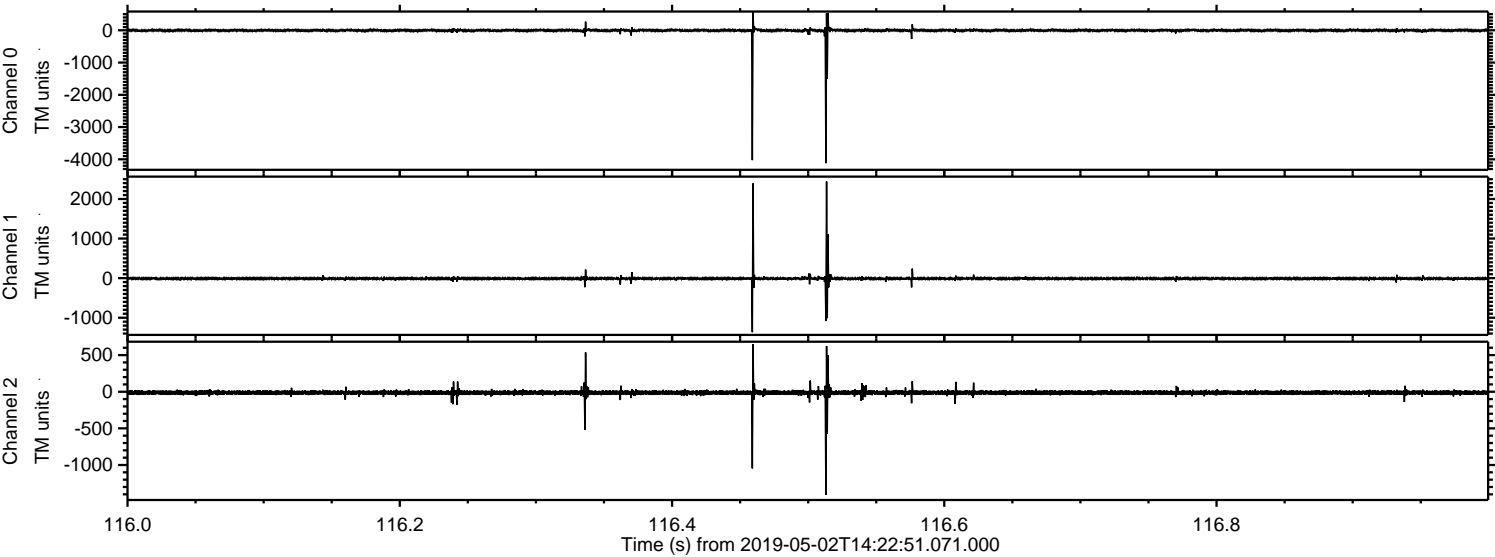

Processed Thu May 2 16:30:47 2019 by ELM ver.2012-10-06 from 001__elm20190502_142250__dat00.bin

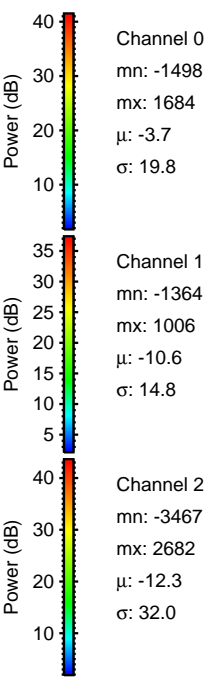
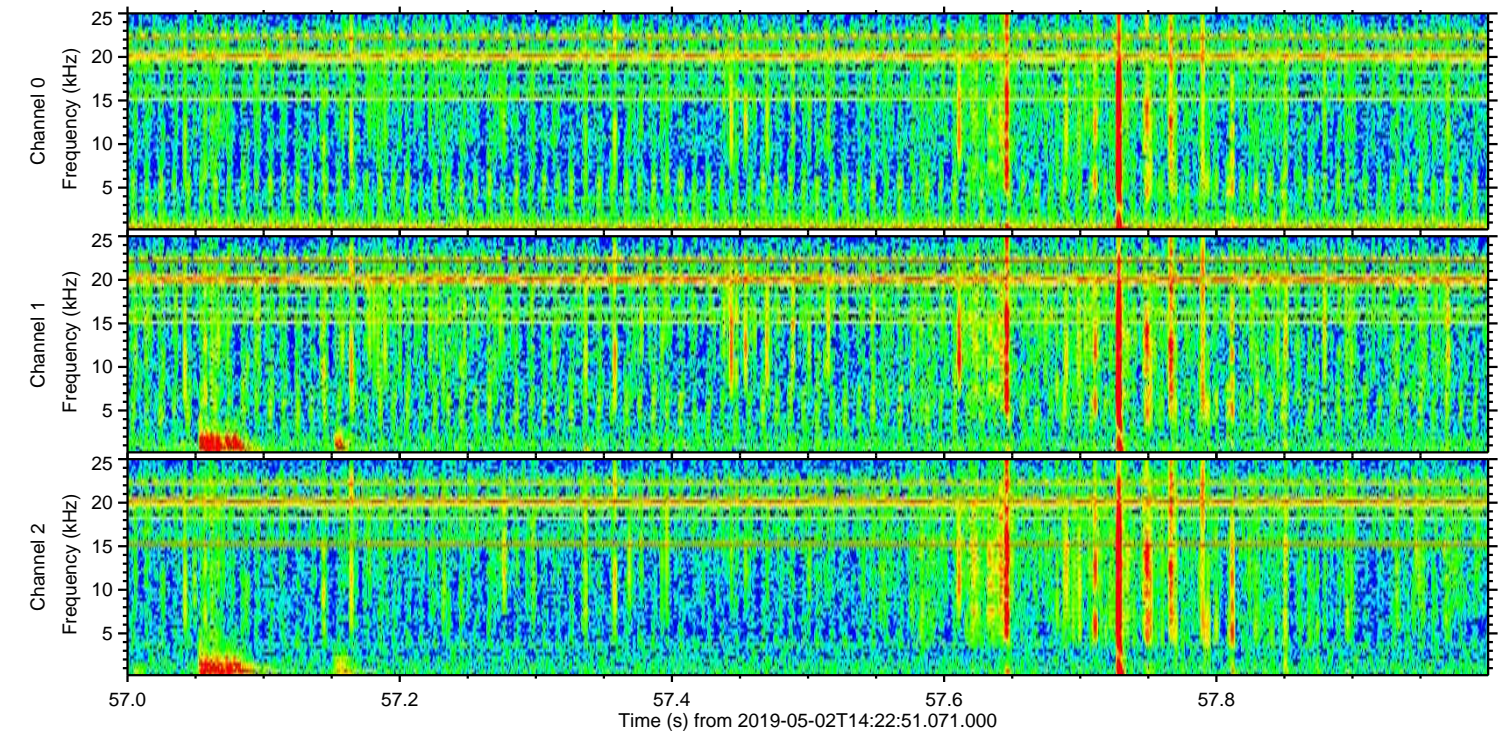
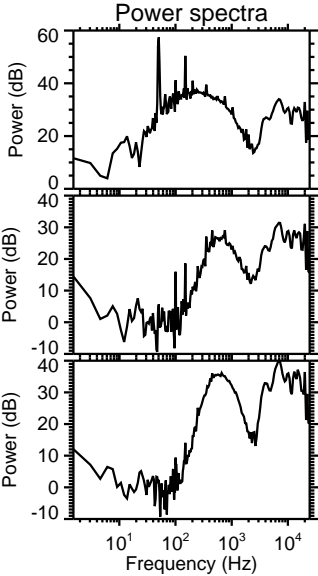
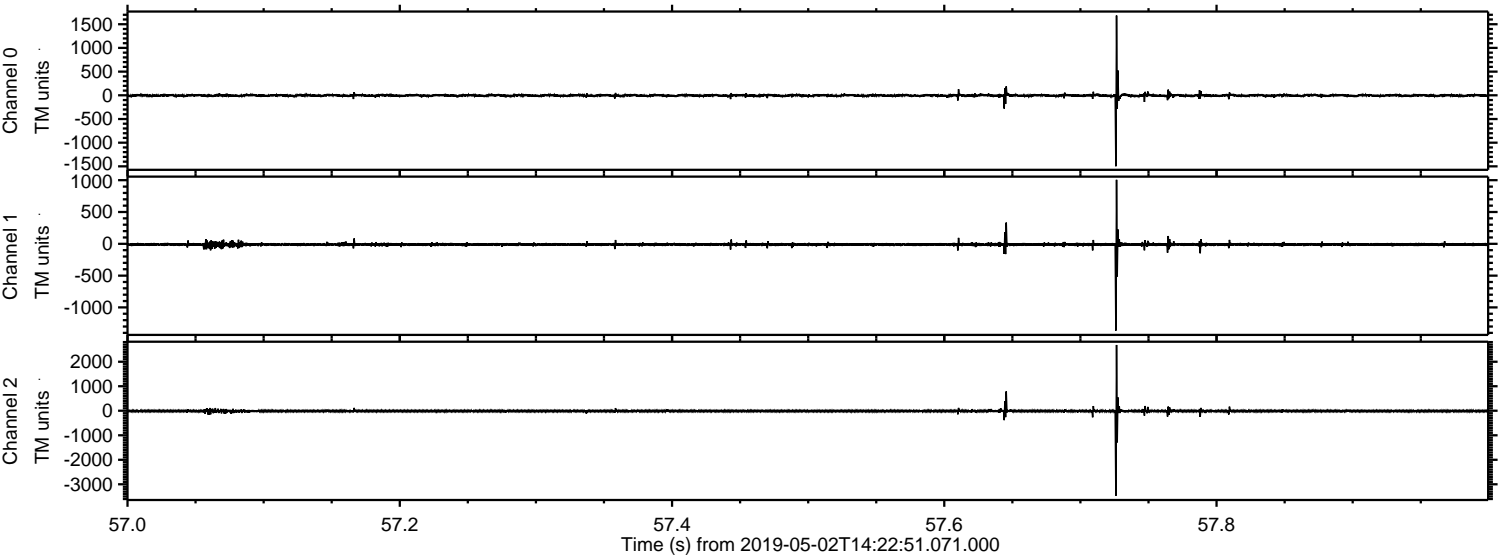

Processed Thu May 2 16:30:48 2019 by ELM ver.2012-10-06 from 001__elm20190502_142250__dat00.bin

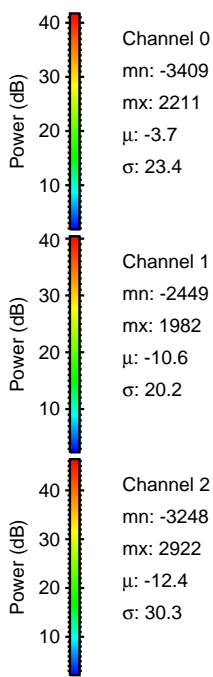
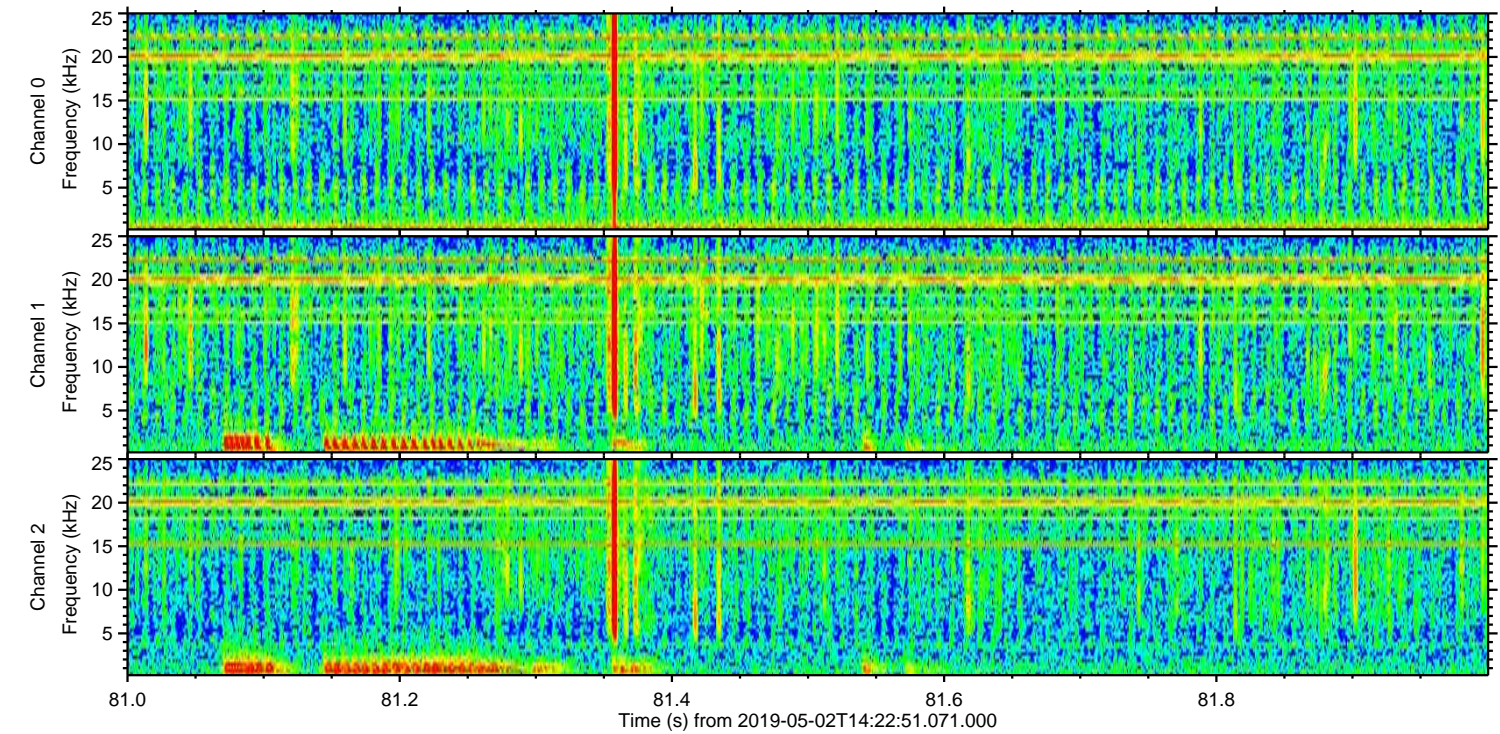
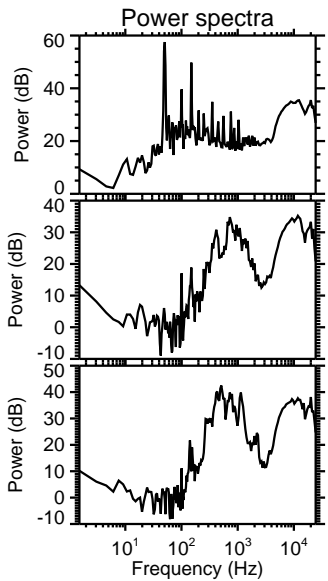
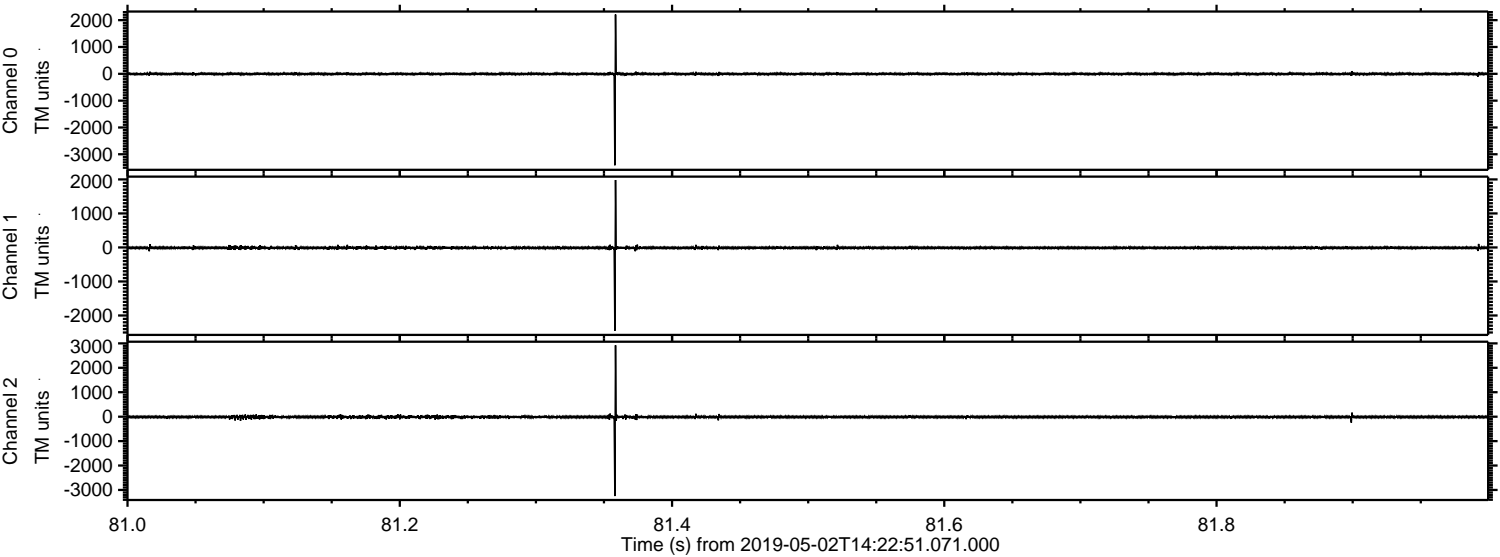

Channel 0
mn: -3409
mx: 2211
 μ : -3.7
 σ : 23.4

Channel 1
mn: -2449
mx: 1982
 μ : -10.6
 σ : 20.2

Channel 2
mn: -3248
mx: 2922
 μ : -12.4
 σ : 30.3

