

# ELMAVAN 3D WAVEFORMS (Measured data sampled at 50 kHz) 51000 packets of 144 samples from 2019-05-02T05:27:28.753.999.

Processed Thu May 2 07:35:02 2019 by ELM ver.2012-10-06 from 001\_\_elm20190502\_052727\_\_dat00.bin

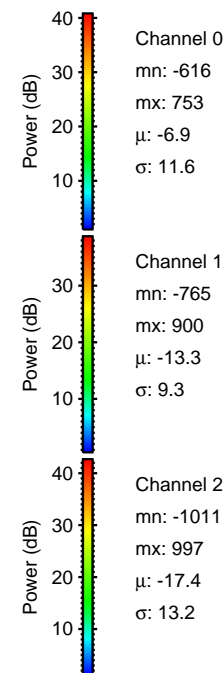

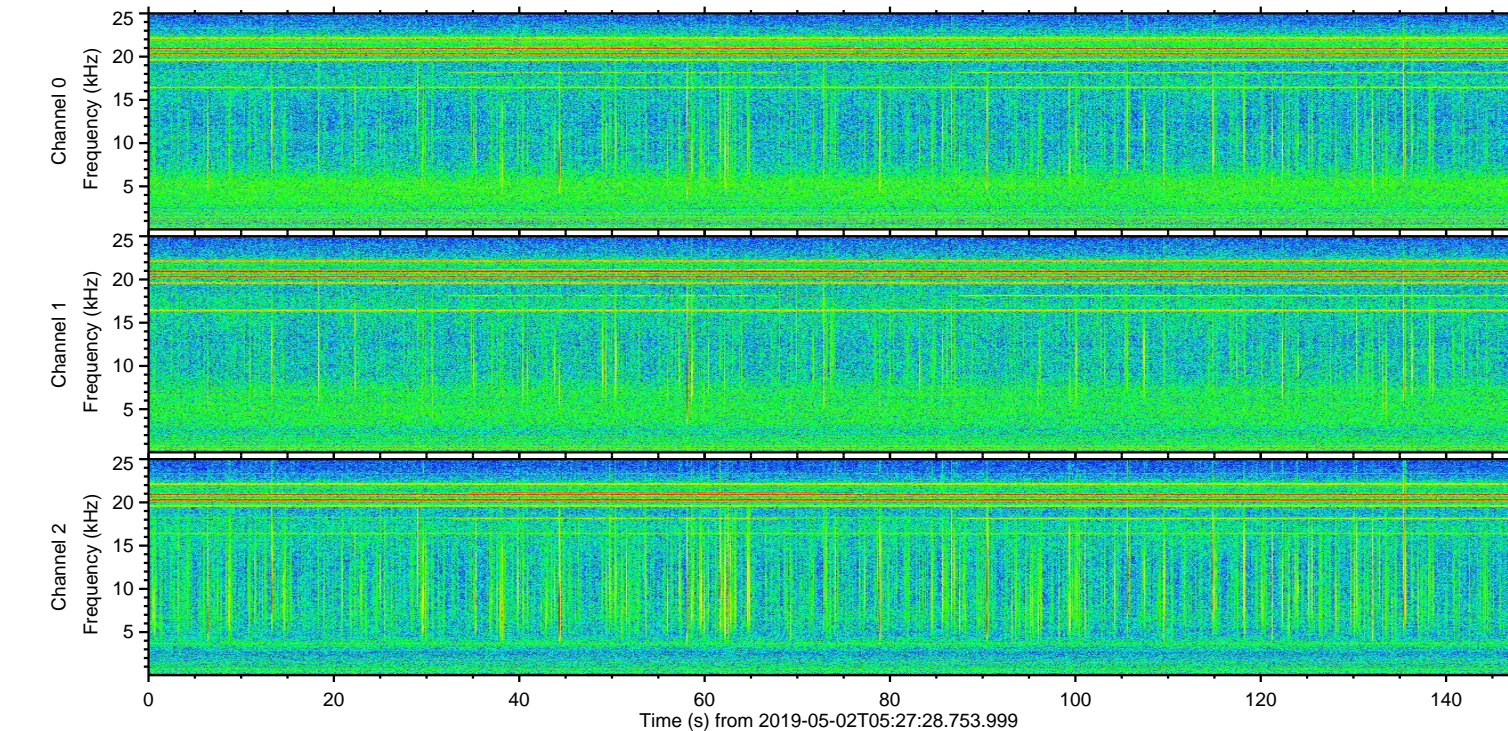
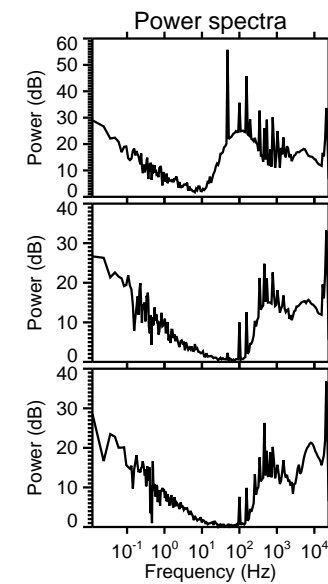
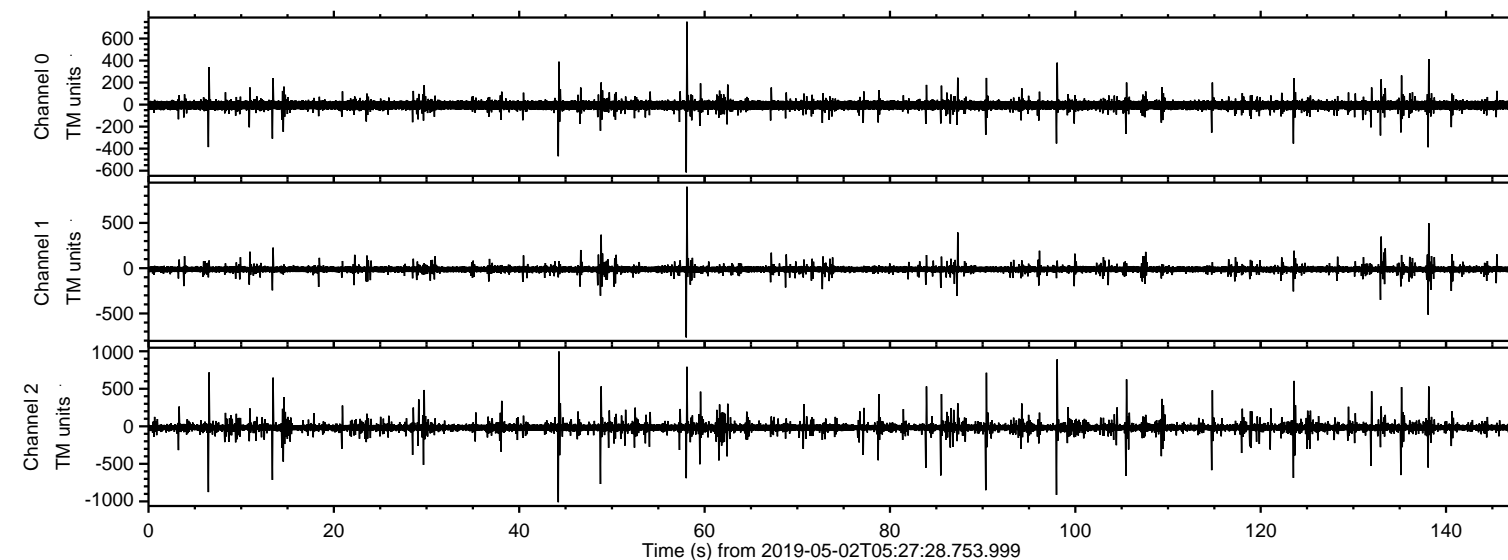

Processed Thu May 2 07:35:08 2019 by ELM ver.2012-10-06 from 001\_\_elm20190502\_052727\_\_dat00.bin

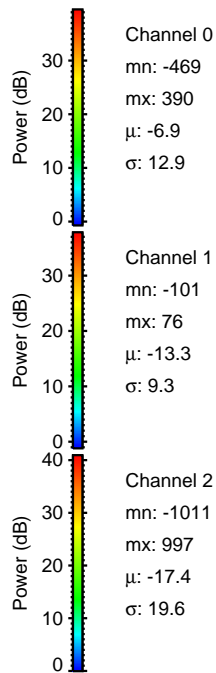
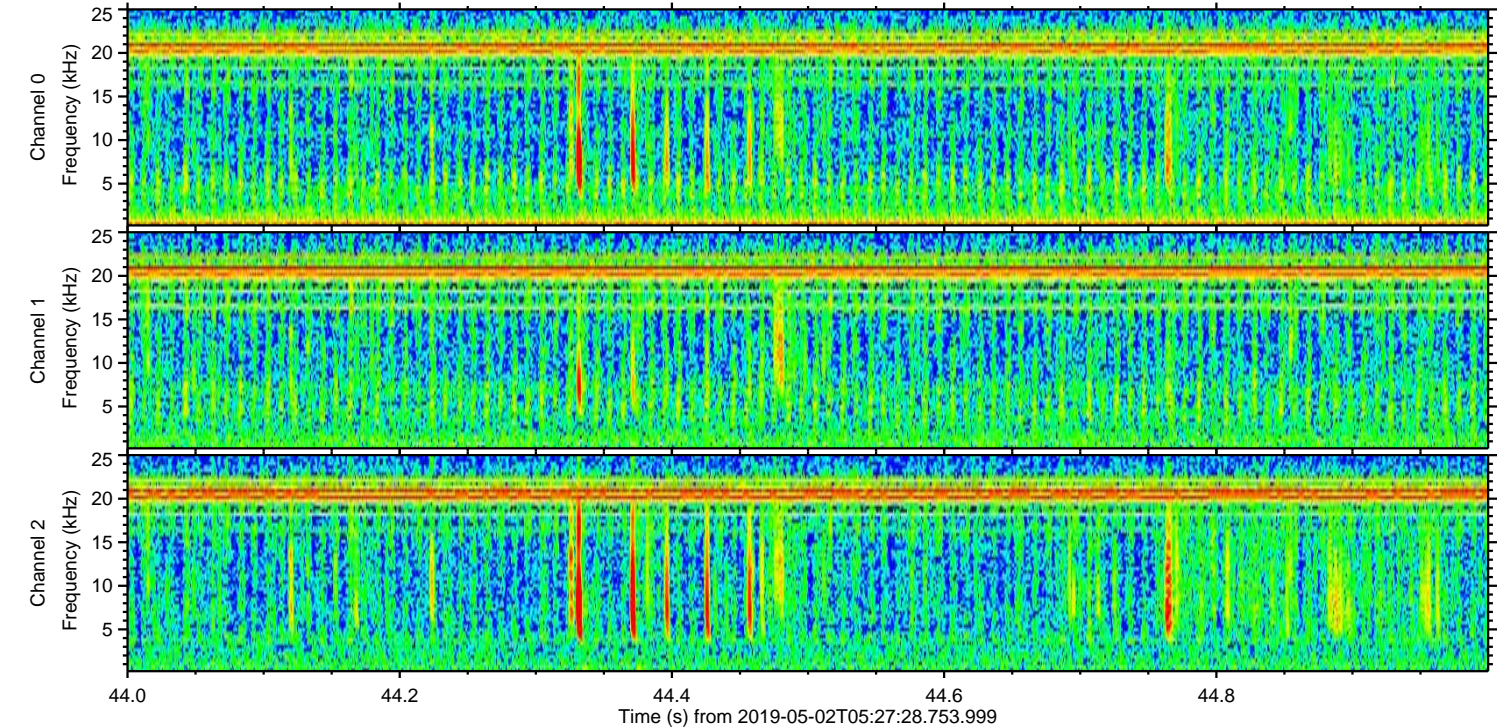
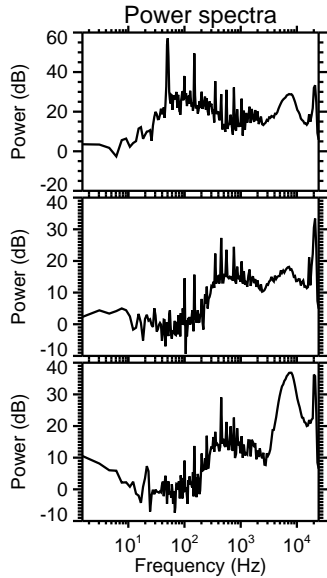
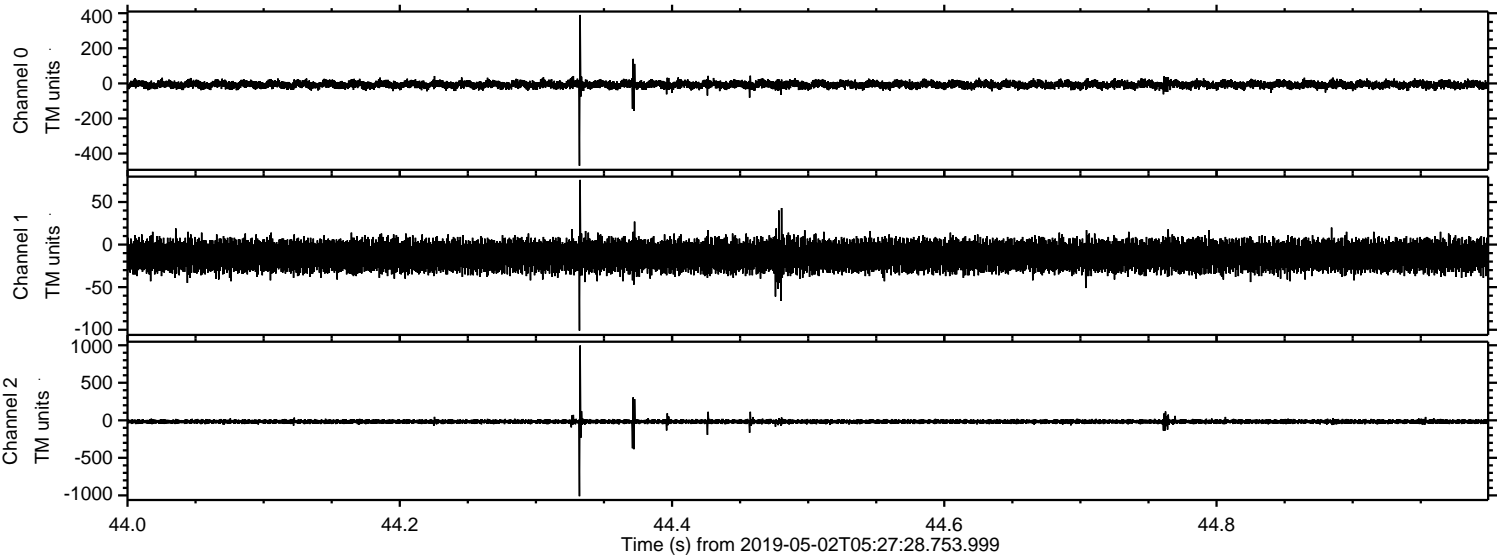



Processed Thu May 2 07:35:08 2019 by ELM ver.2012-10-06 from 001\_\_elm20190502\_052727\_\_dat00.bin

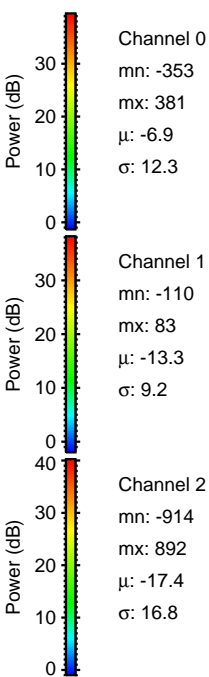
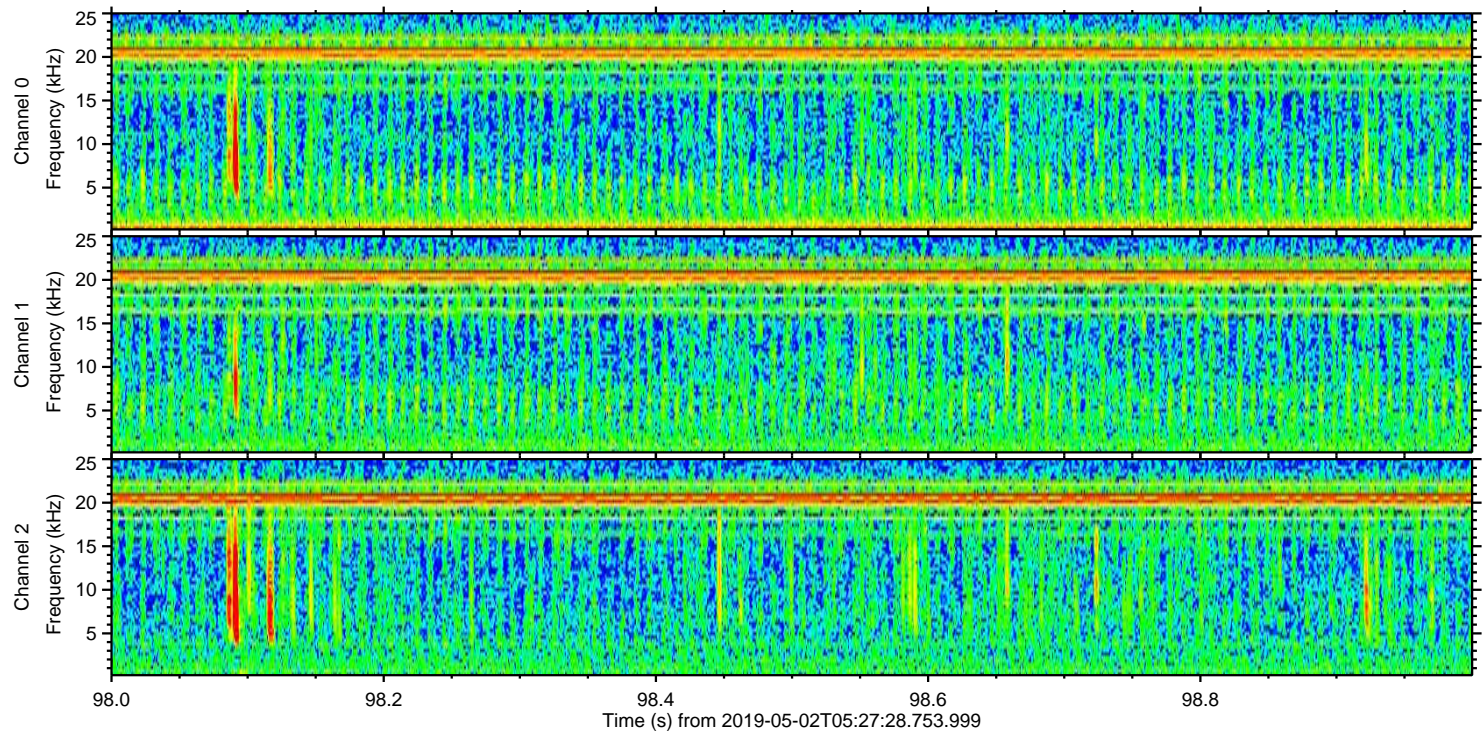
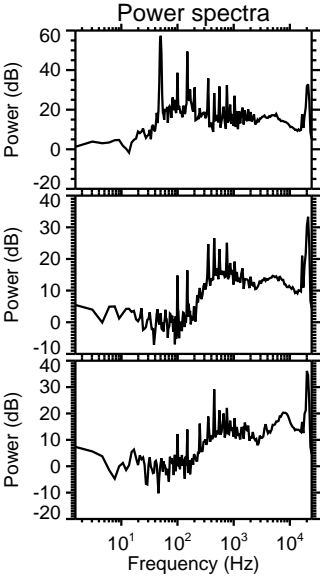
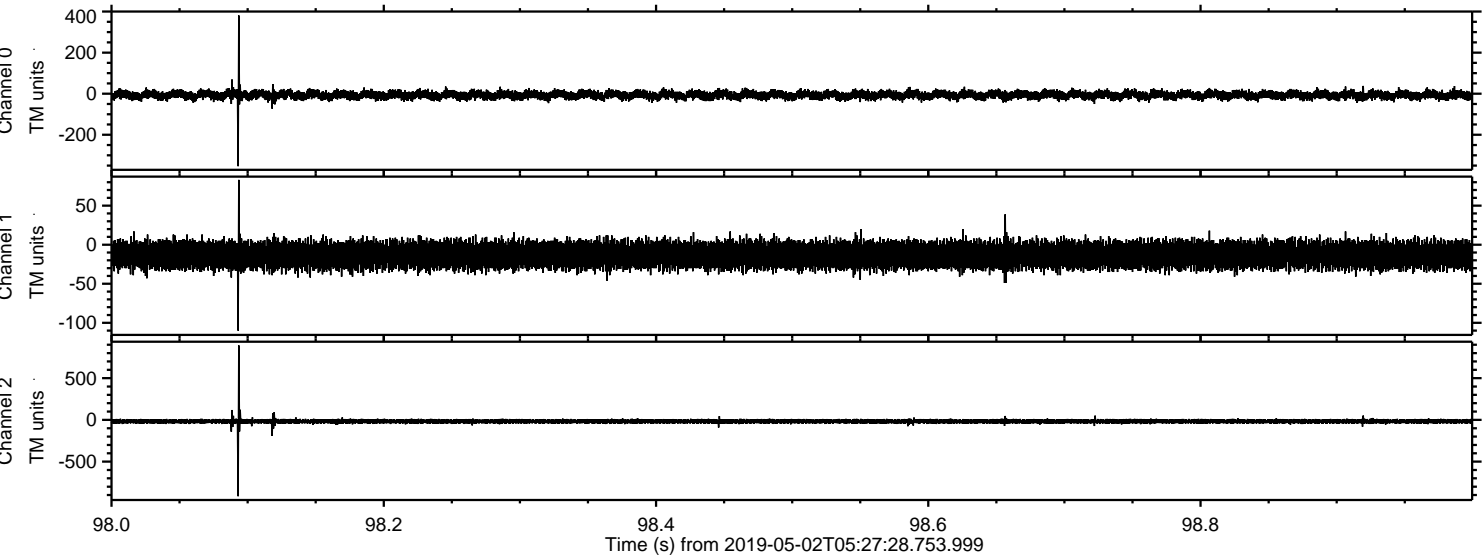



Processed Thu May 2 07:35:09 2019 by ELM ver.2012-10-06 from 001\_\_elm20190502\_052727\_\_dat00.bin

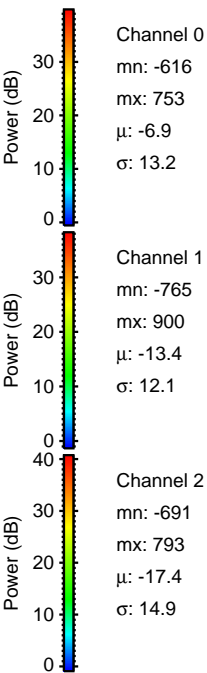
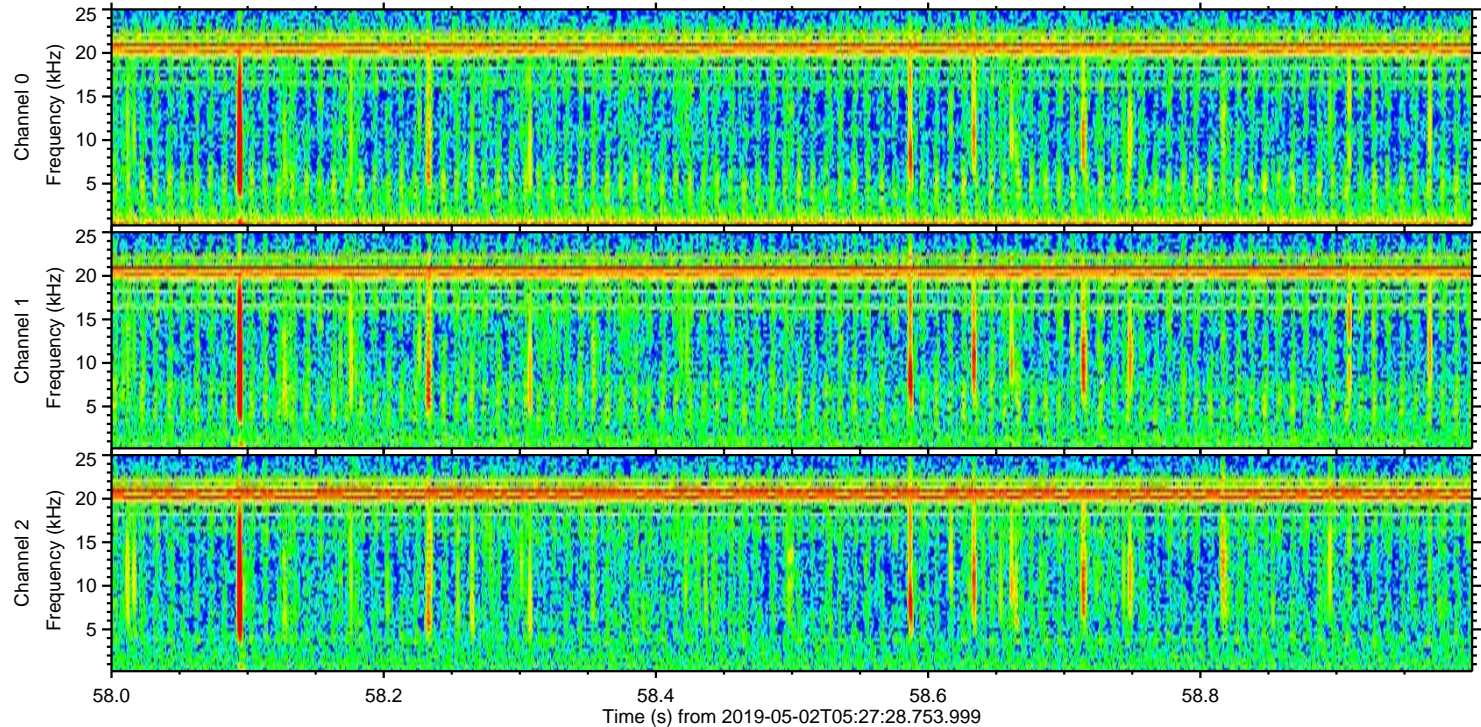
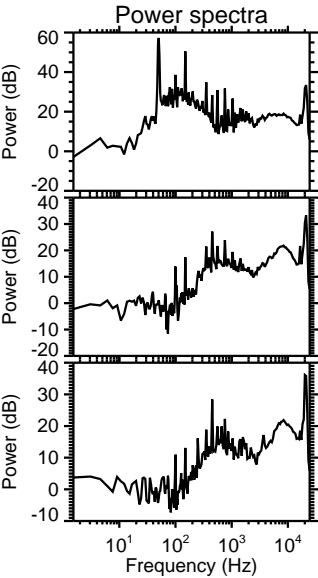
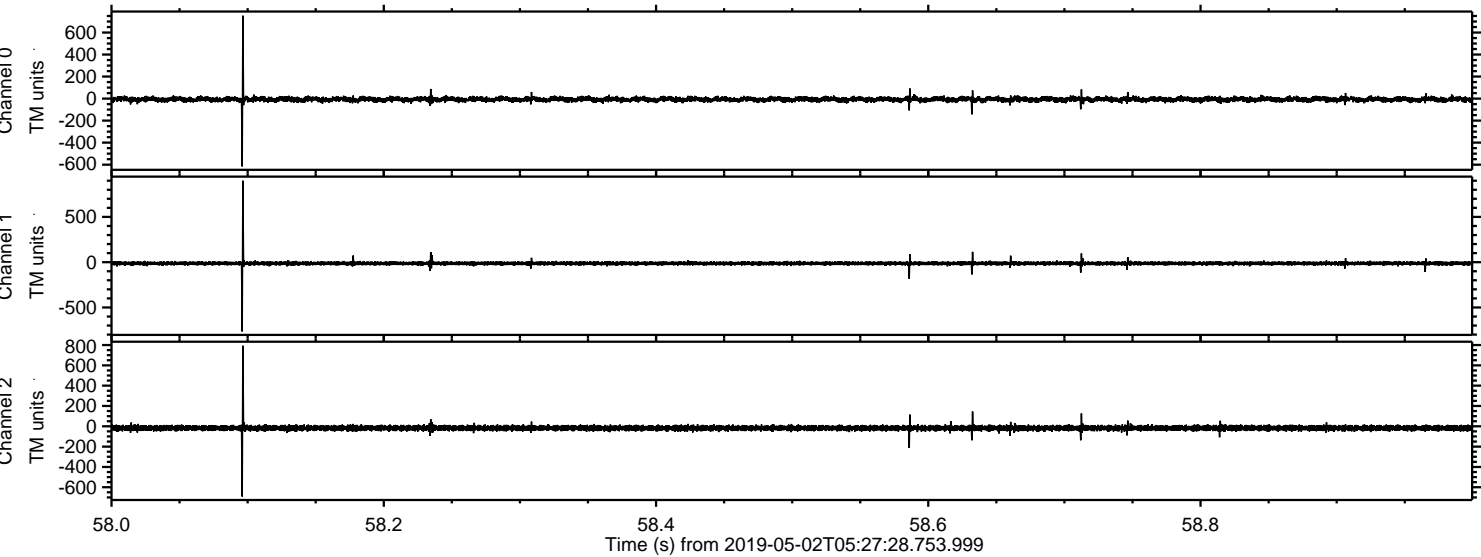



ELMAVAN 3D WAVEFORMS (Measured data sampled at 50 kHz) 51000 packets of 144 samples from 2019-05-02T05:27:28.753.999. Part 7/147

Processed Thu May 2 07:35:09 2019 by ELM ver.2012-10-06 from 001\_\_elm20190502\_052727\_\_dat00.bin

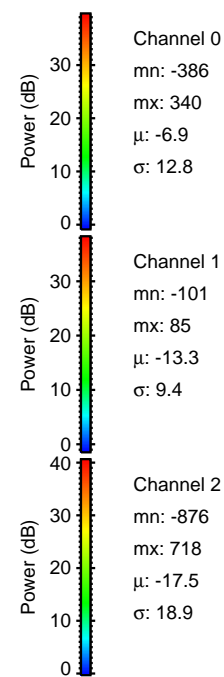
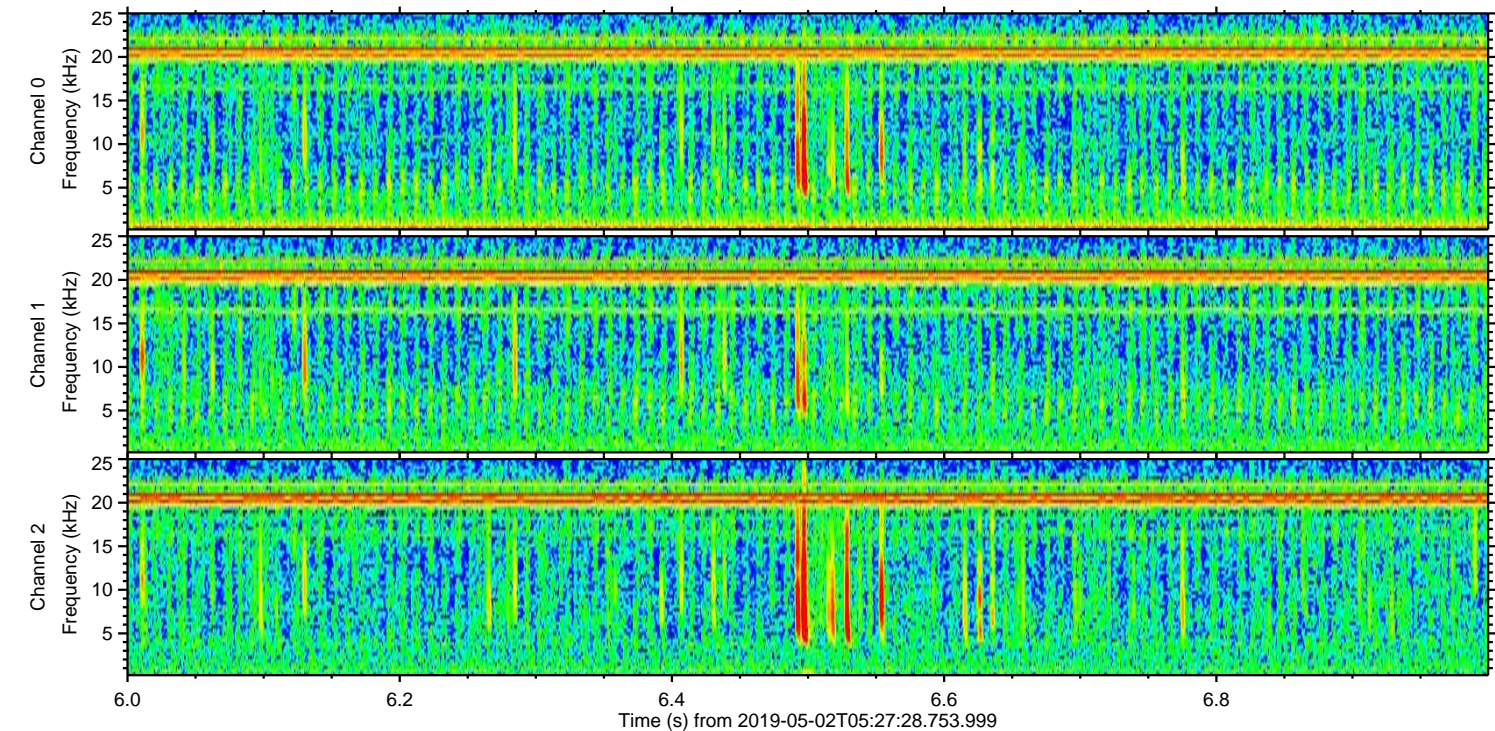
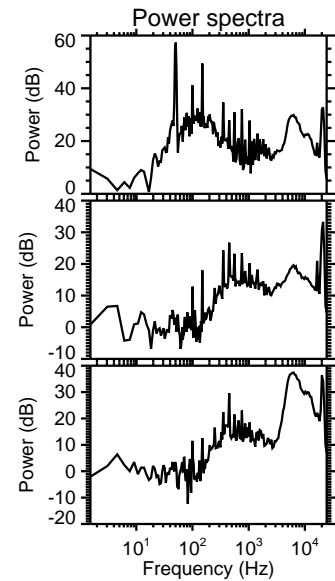
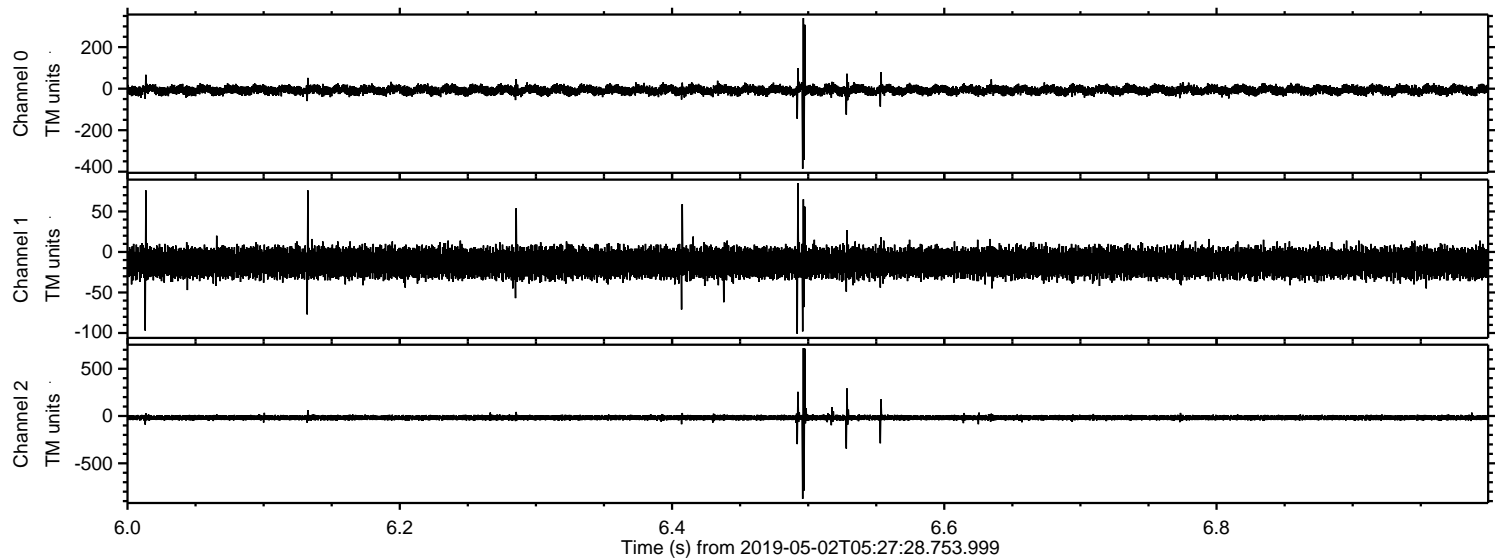



Processed Thu May 2 07:35:10 2019 by ELM ver.2012-10-06 from 001\_\_elm20190502\_052727\_\_dat00.bin

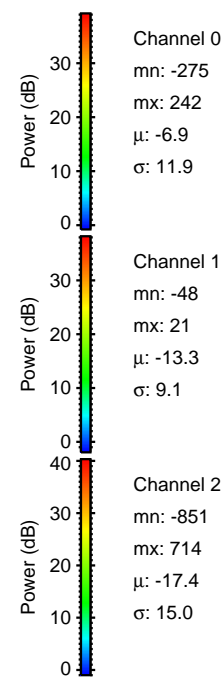
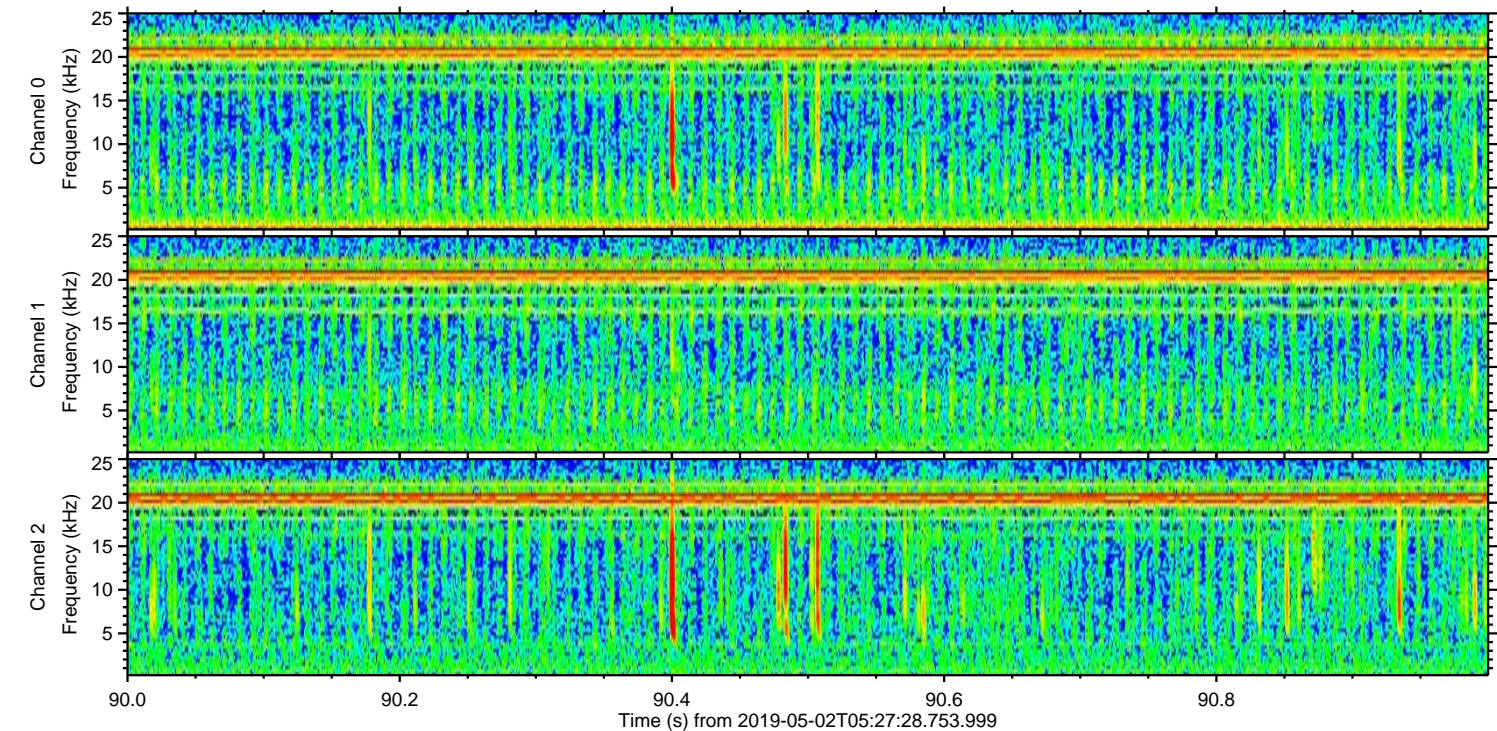
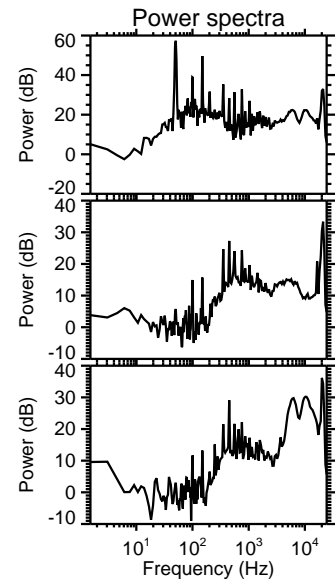
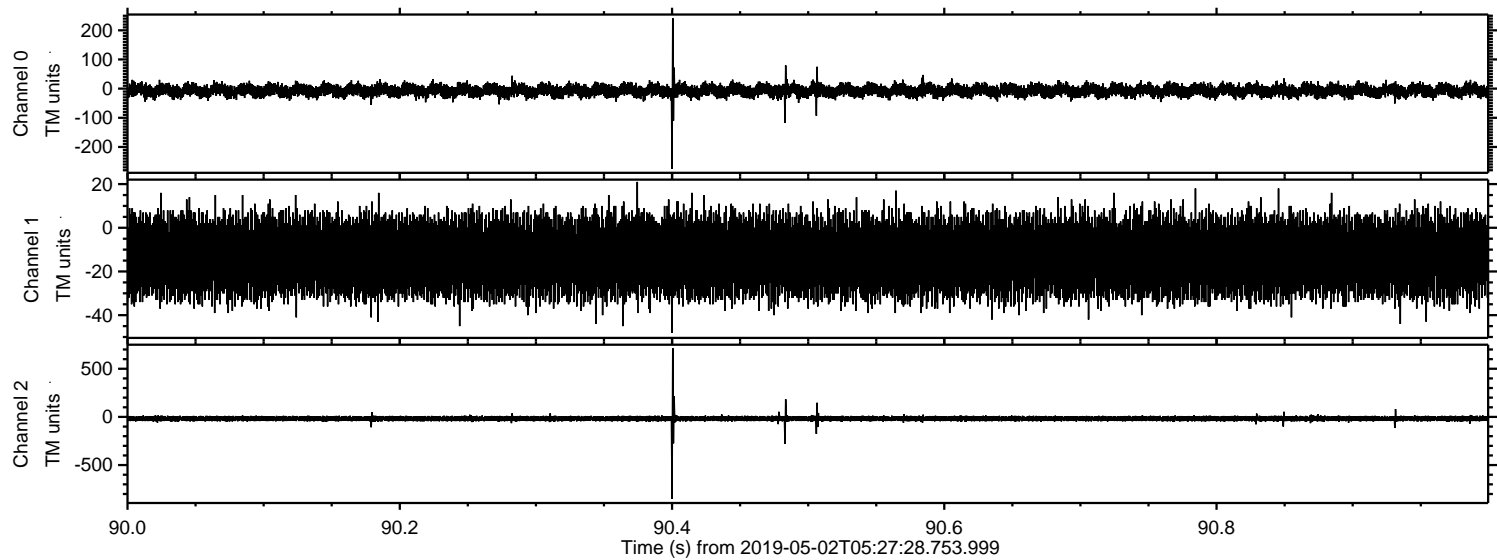



Processed Thu May 2 07:35:11 2019 by ELM ver.2012-10-06 from 001\_\_elm20190502\_052727\_\_dat00.bin

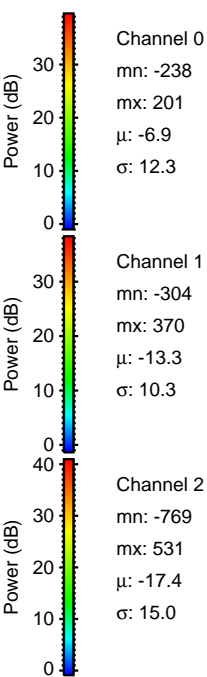
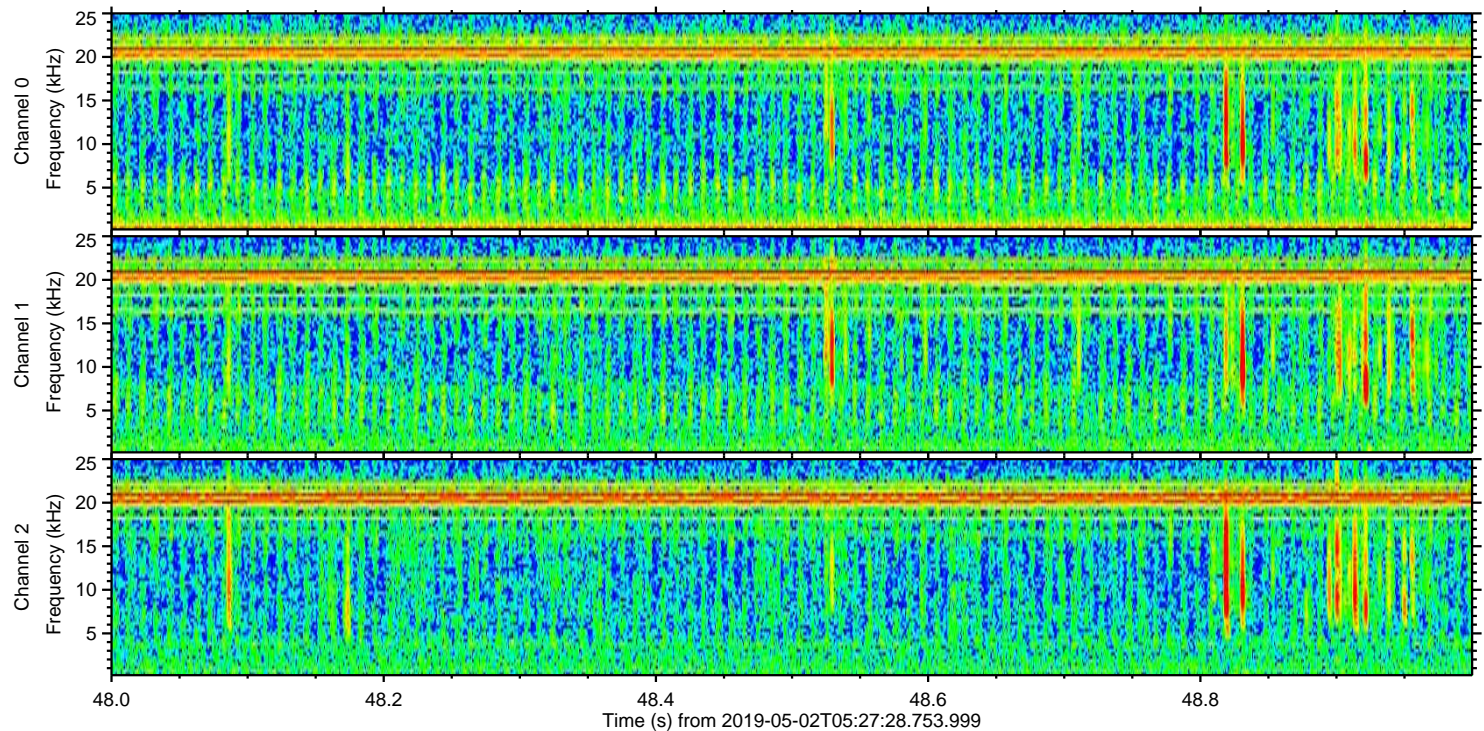
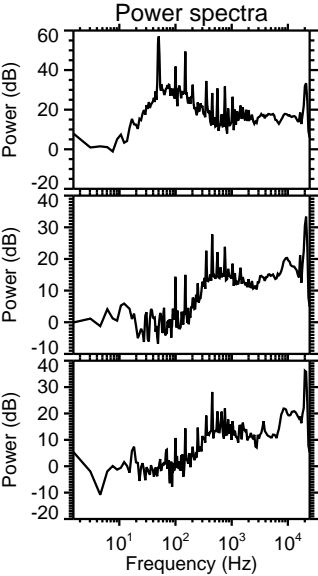
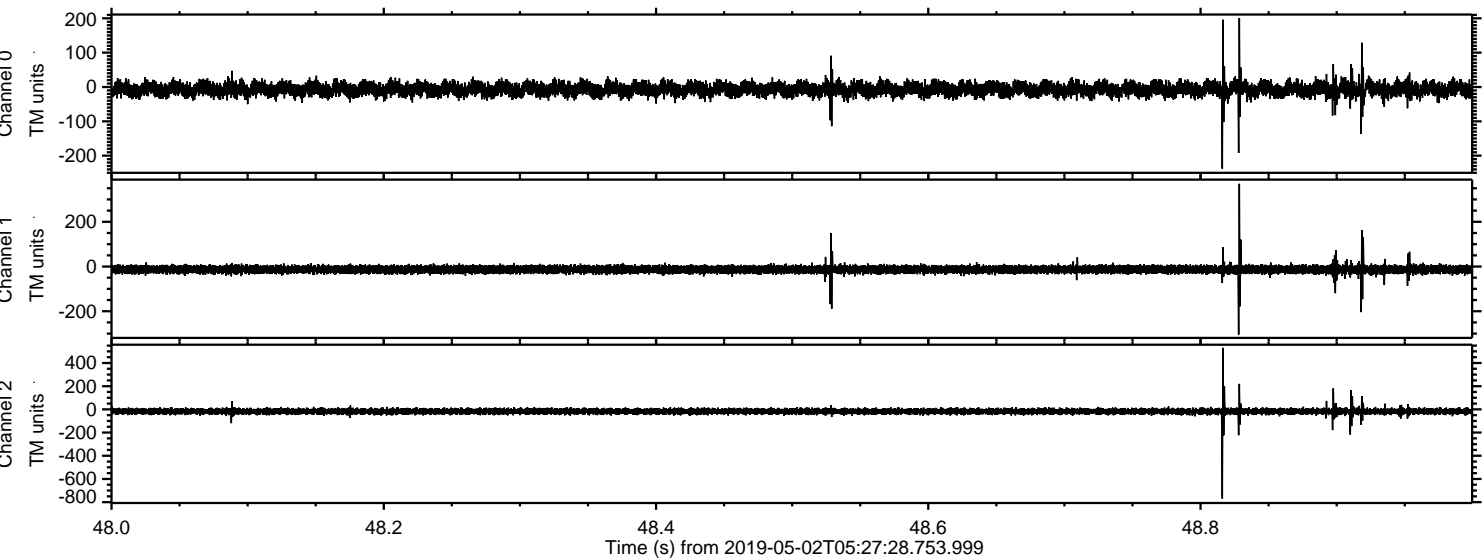



Processed Thu May 2 07:35:11 2019 by ELM ver.2012-10-06 from 001\_\_elm20190502\_052727\_\_dat00.bin

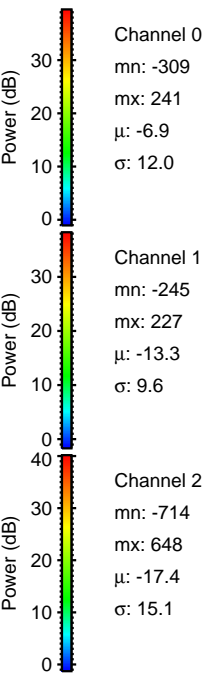
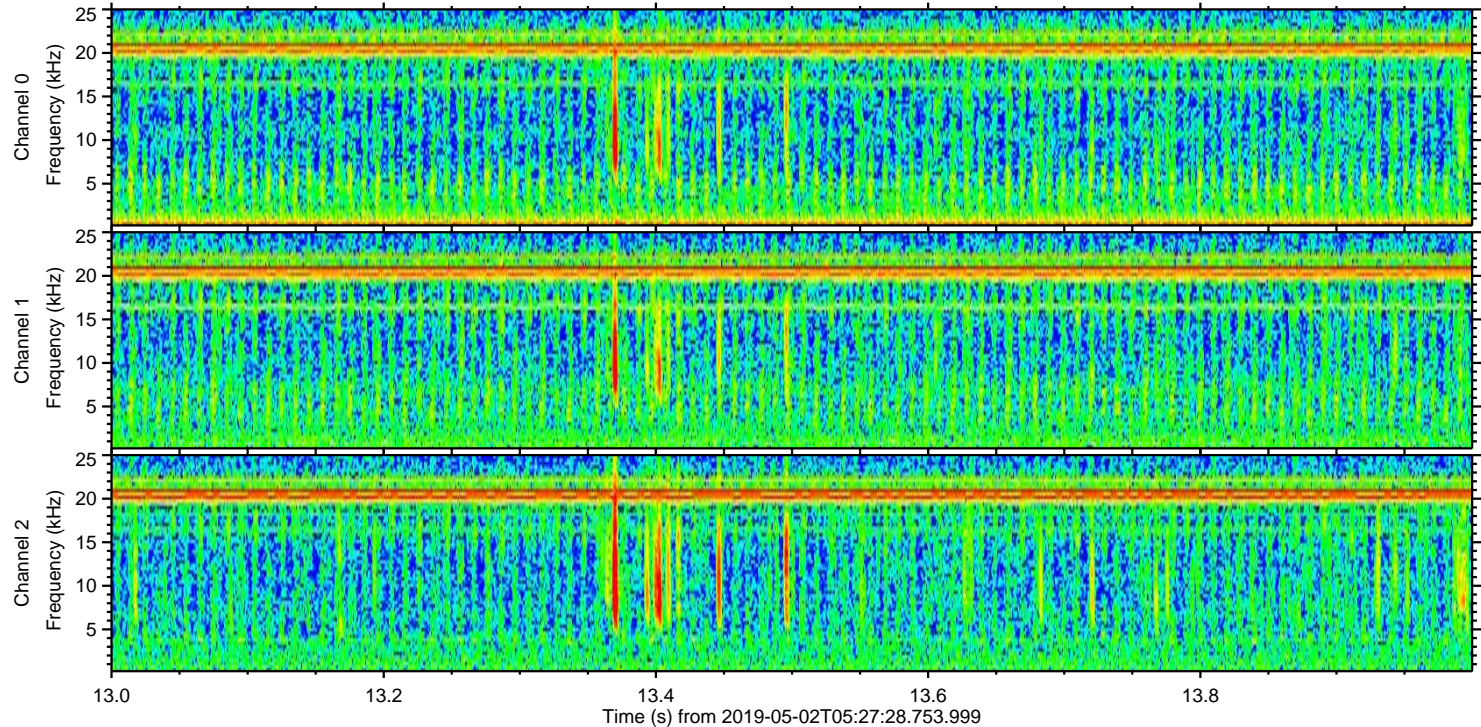
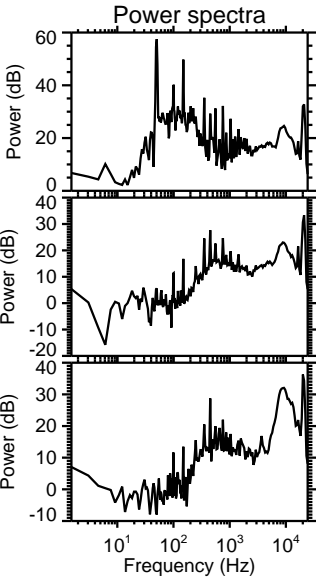
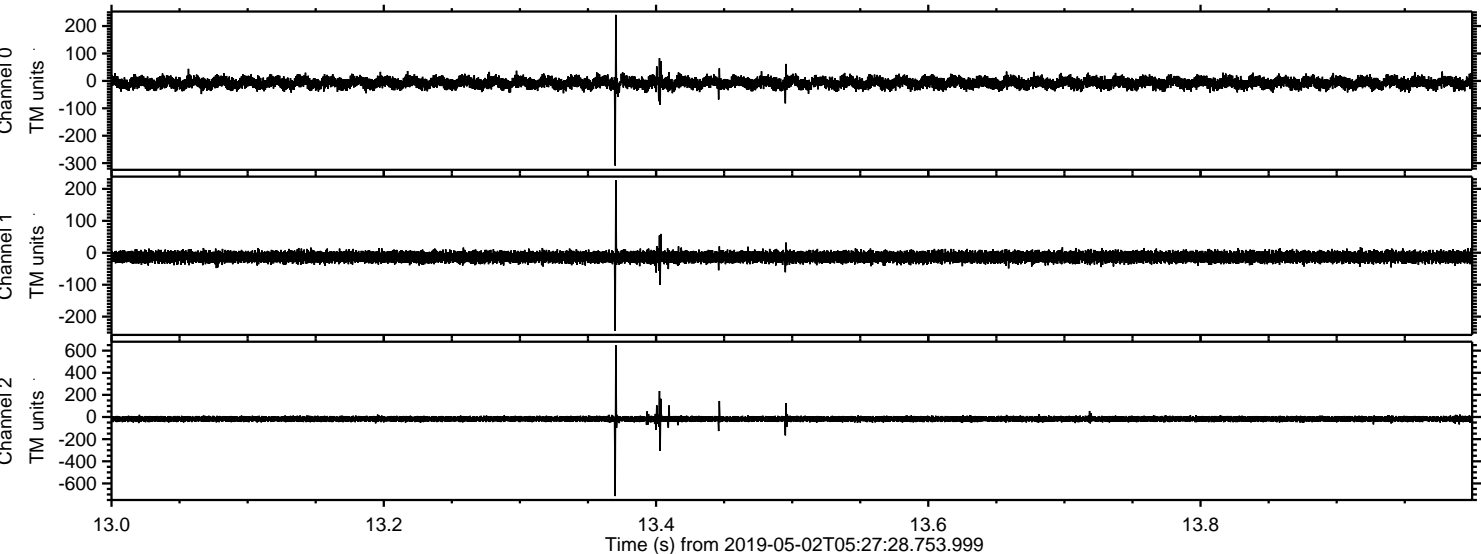



ELMAVAN 3D WAVEFORMS (Measured data sampled at 50 kHz) 51000 packets of 144 samples from 2019-05-02T05:27:28.753.999. Part 124/147

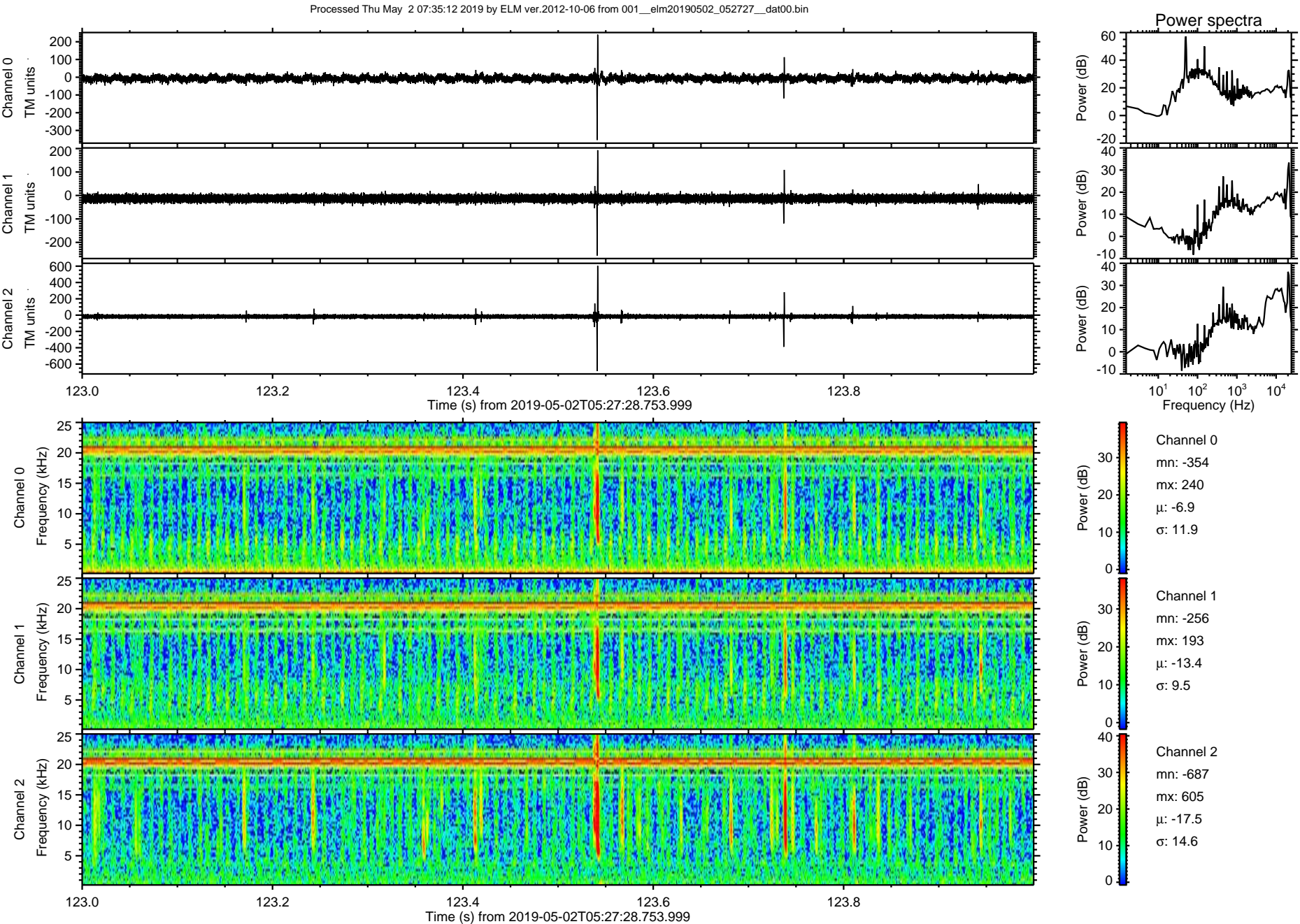



ELMAVAN 3D WAVEFORMS (Measured data sampled at 50 kHz) 51000 packets of 144 samples from 2019-05-02T05:27:28.753.999. Part 106/147

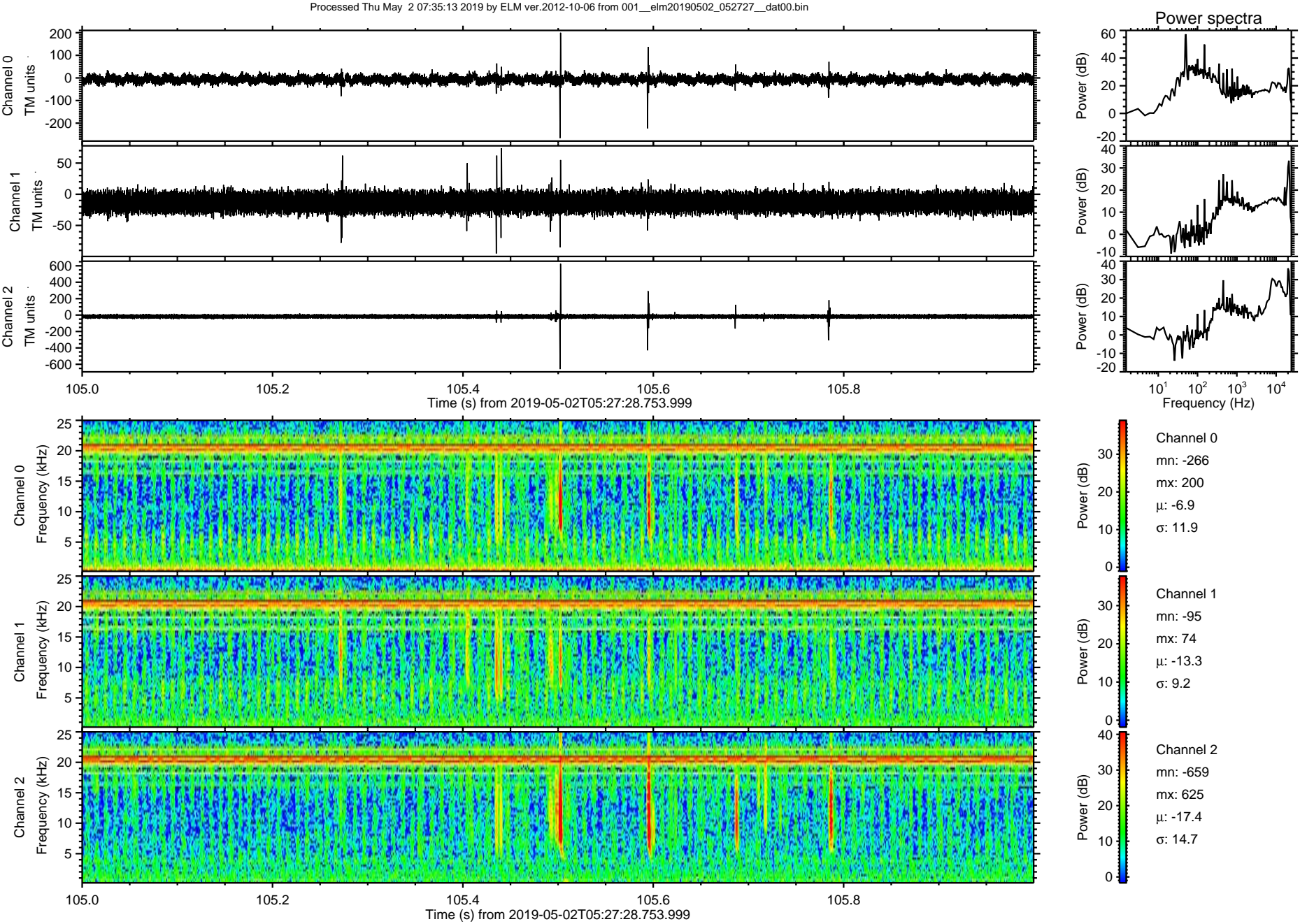



Processed Thu May 2 07:35:13 2019 by ELM ver.2012-10-06 from 001\_\_elm20190502\_052727\_\_dat00.bin

