

# ELMAVAN 3D WAVEFORMS (Measured data sampled at 50 kHz) 51000 packets of 144 samples from 2019-05-02T04:07:25.420.000.

Processed Thu May 2 06:15:44 2019 by ELM ver.2012-10-06 from 001\_\_elm20190502\_040724\_\_dat00.bin

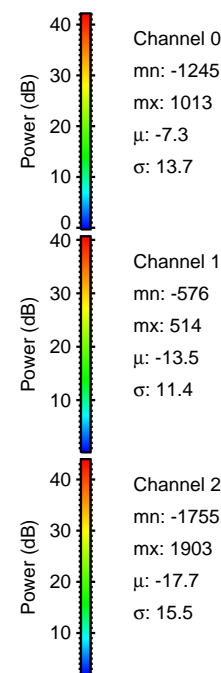

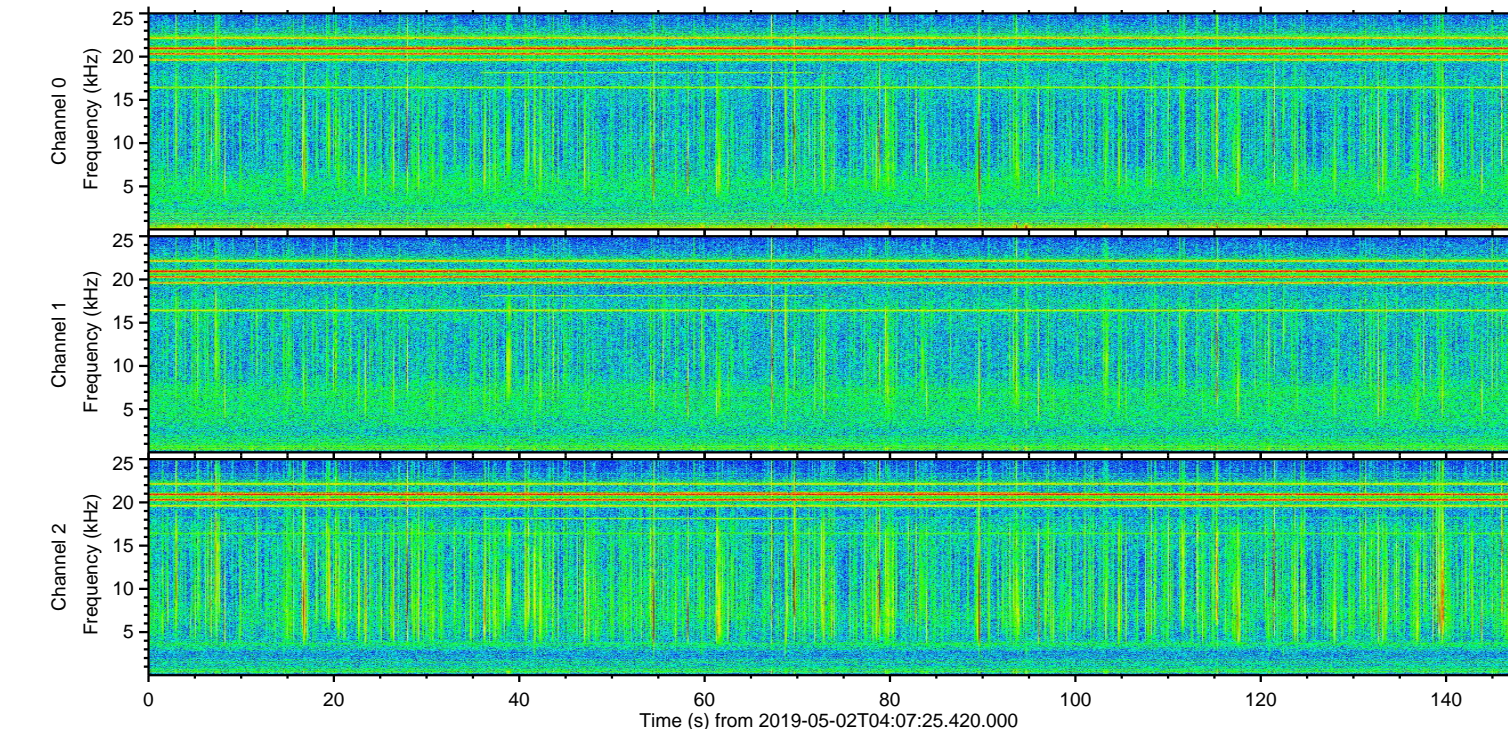
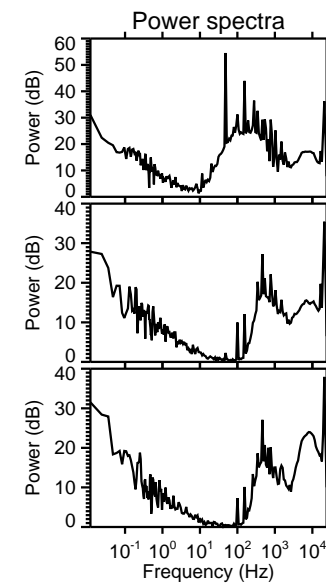
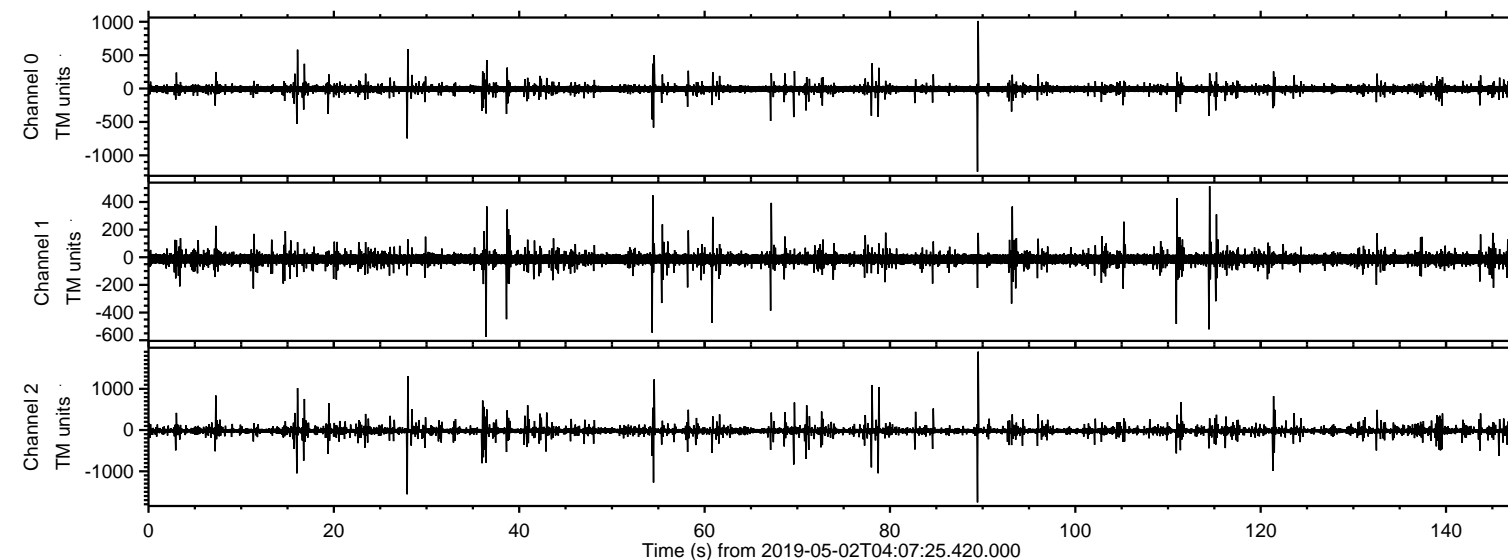

Processed Thu May 2 06:15:50 2019 by ELM ver.2012-10-06 from 001\_\_elm20190502\_040724\_\_dat00.bin

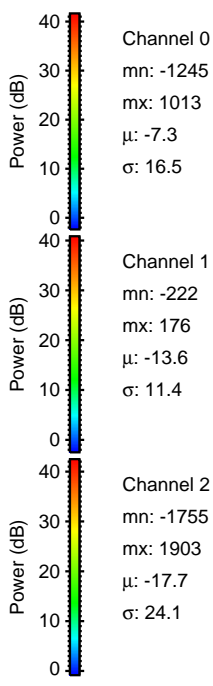
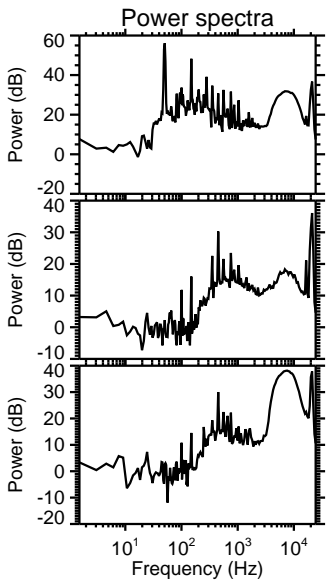
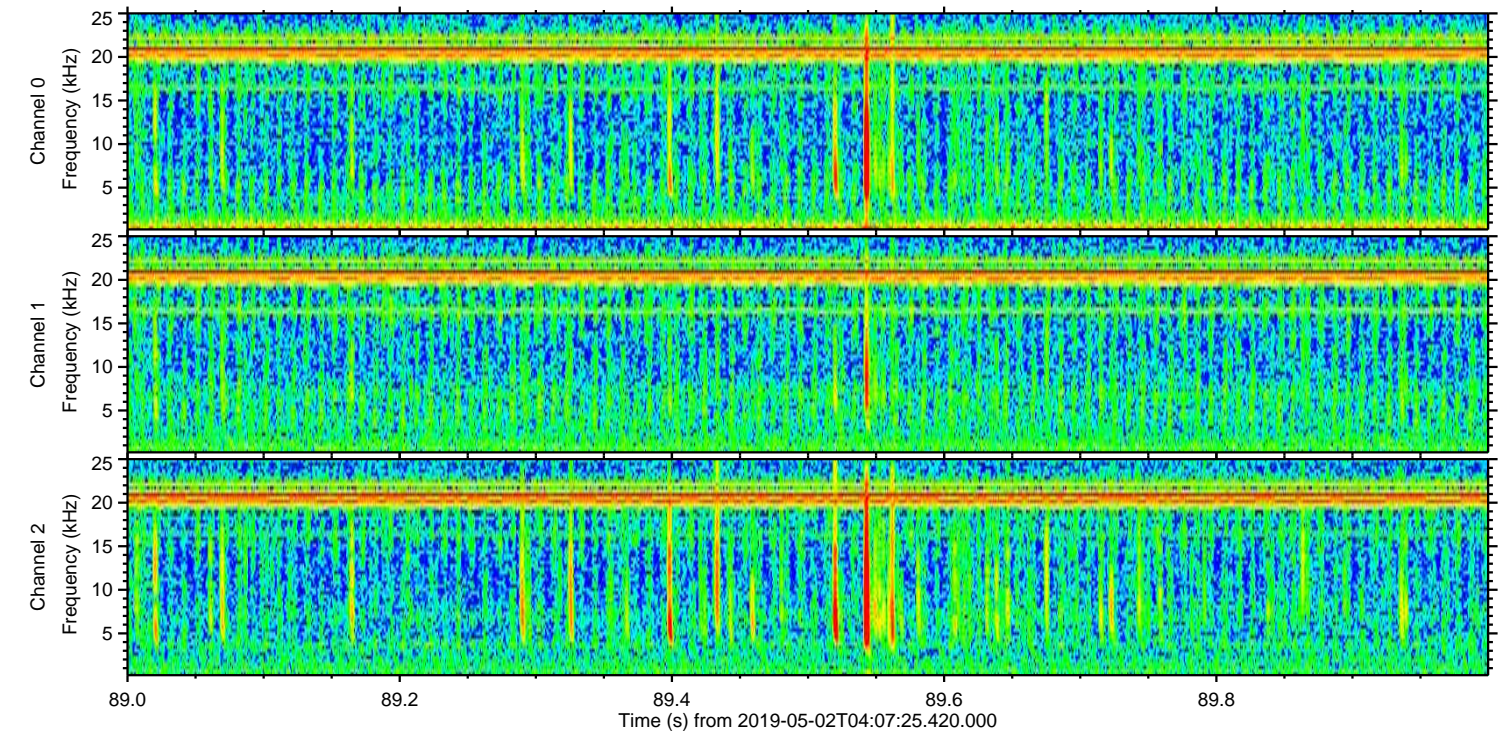
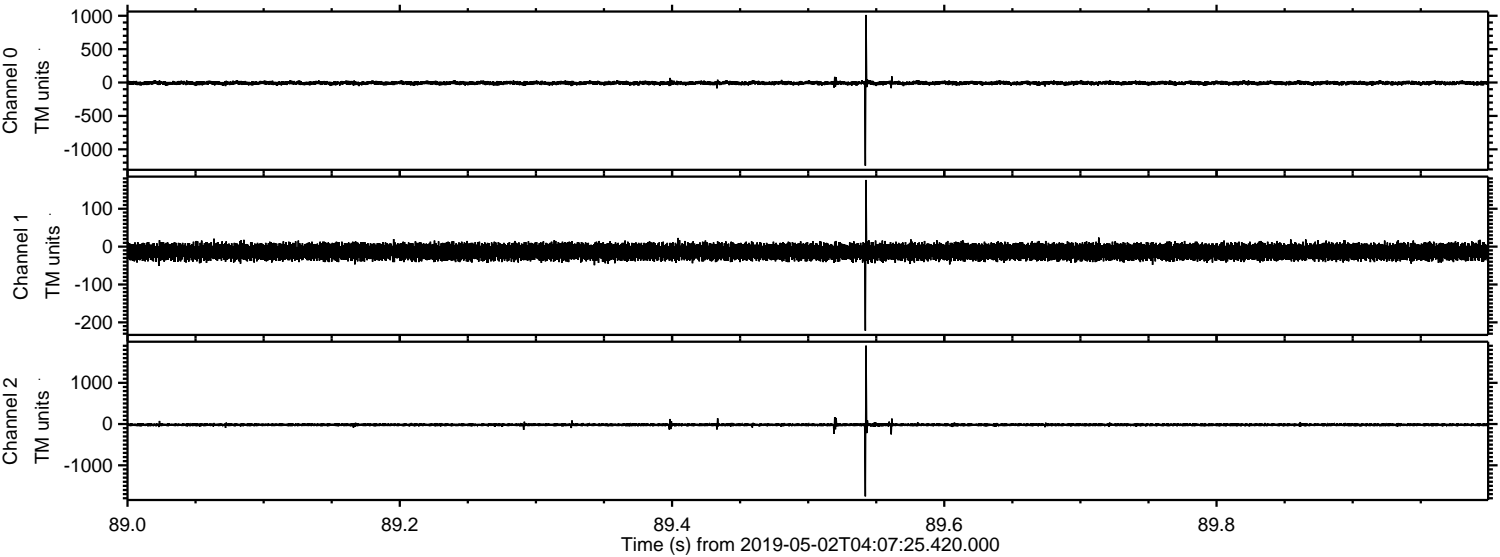



Processed Thu May 2 06:15:50 2019 by ELM ver.2012-10-06 from 001\_\_elm20190502\_040724\_\_dat00.bin

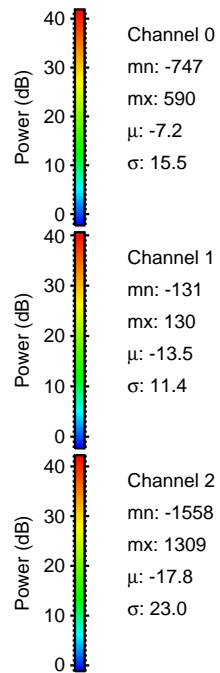
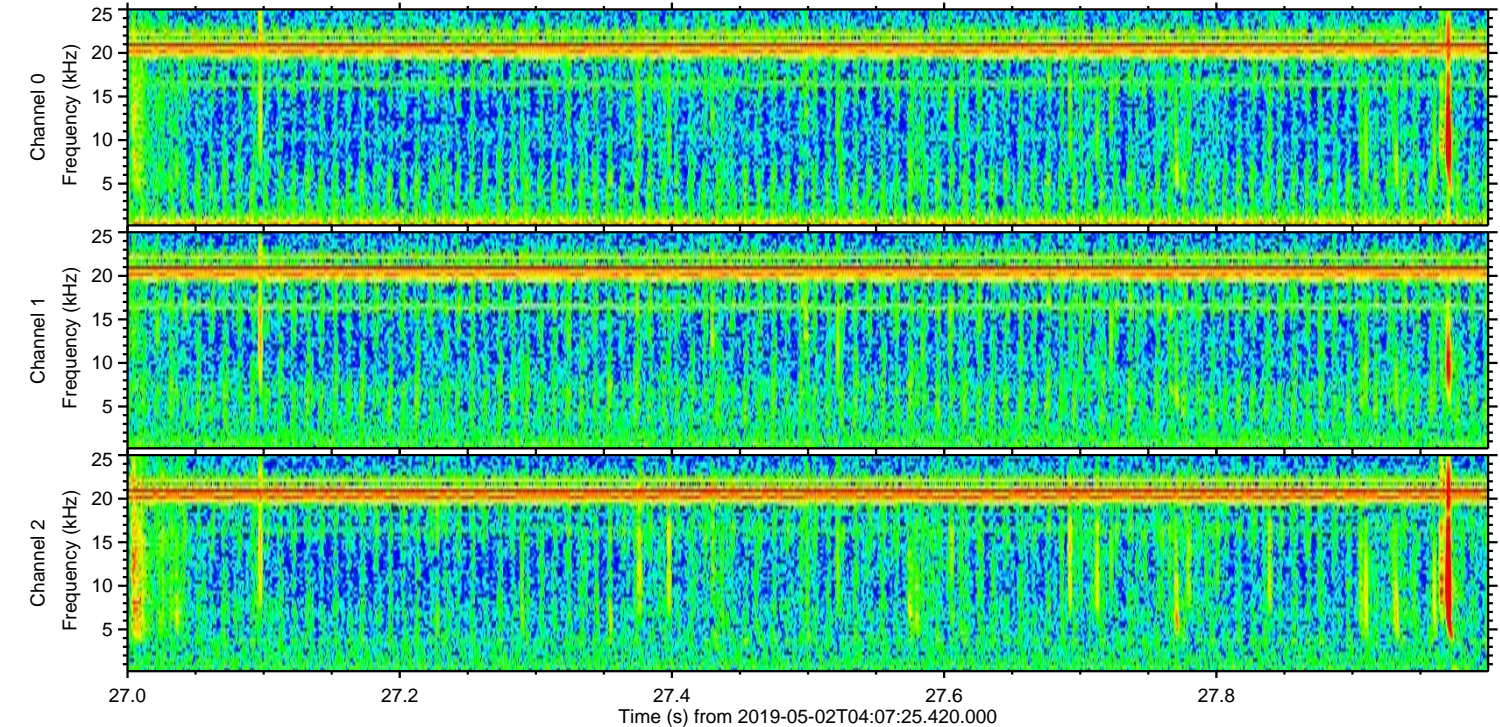
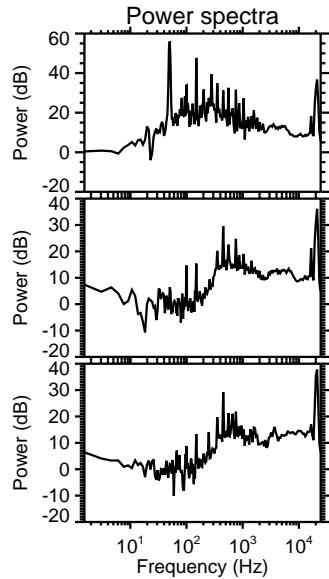
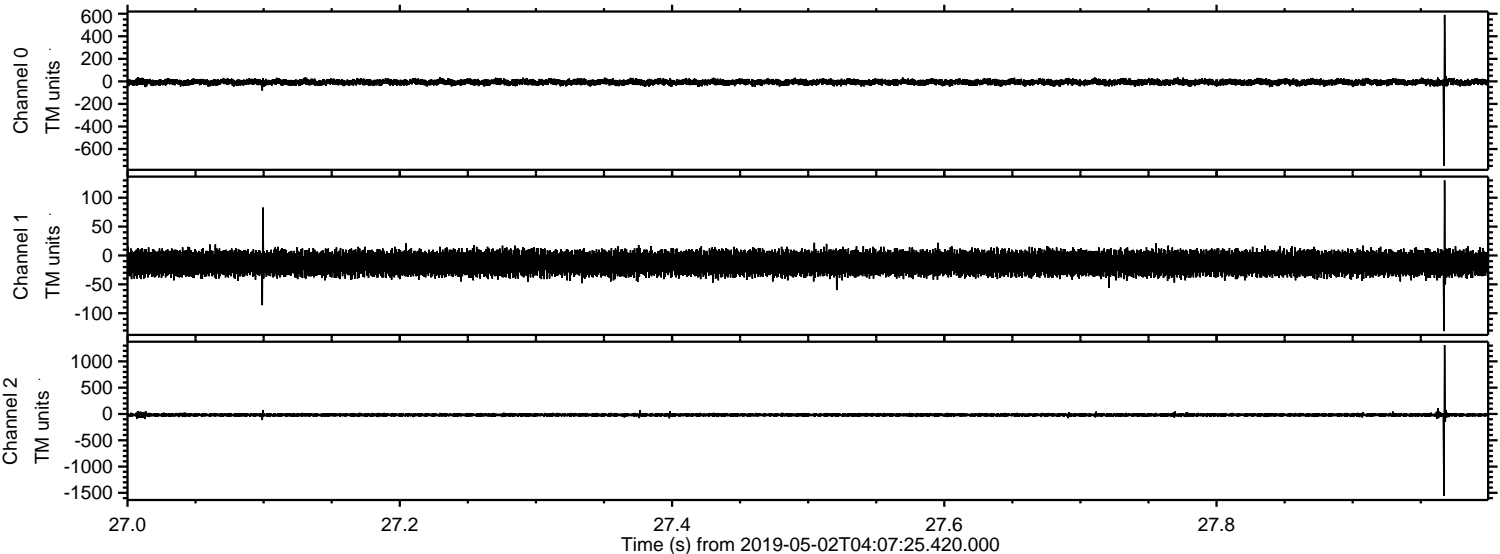



Processed Thu May 2 06:15:51 2019 by ELM ver.2012-10-06 from 001\_\_elm20190502\_040724\_\_dat00.bin

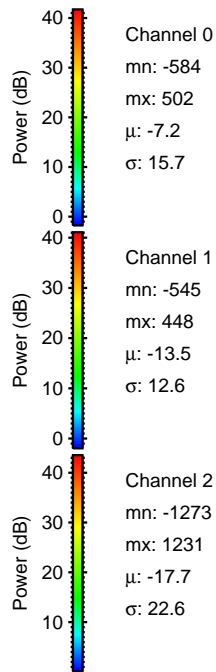
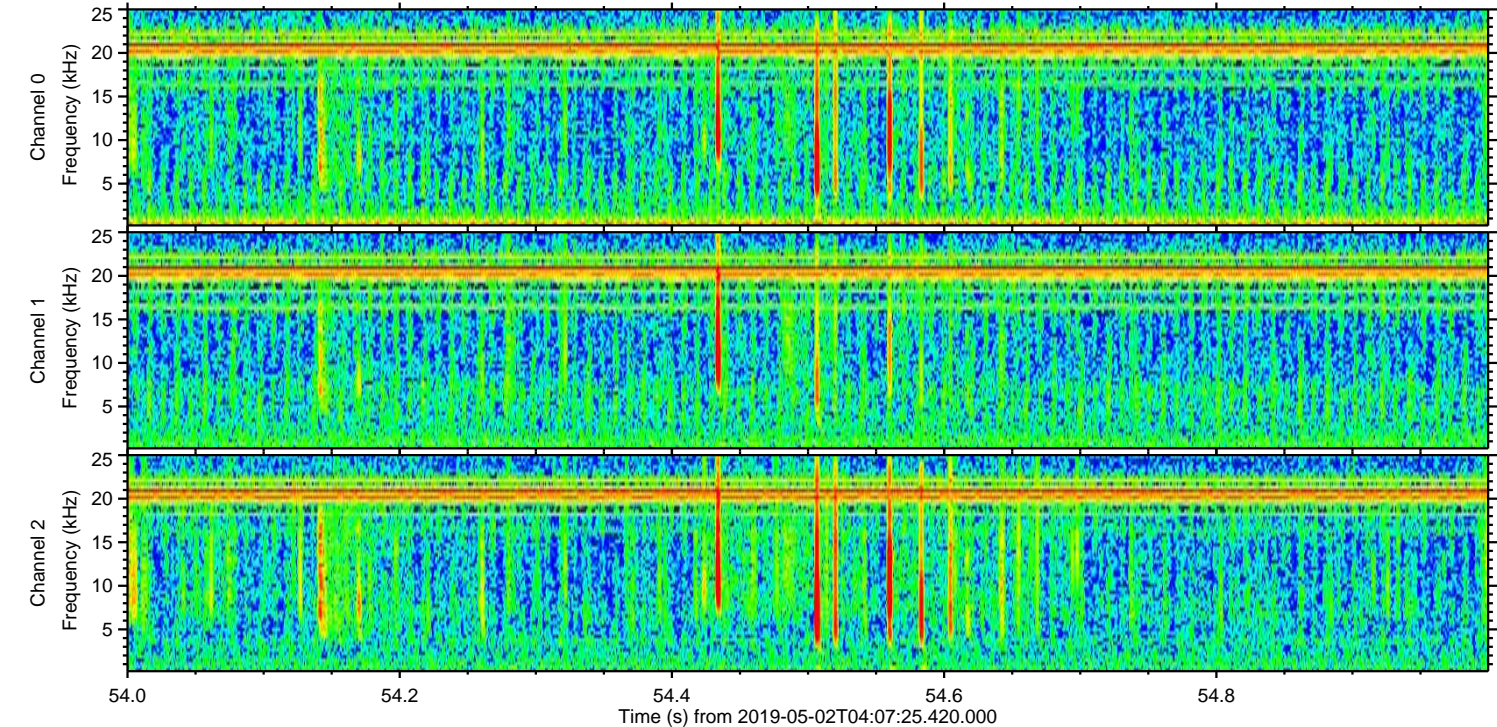
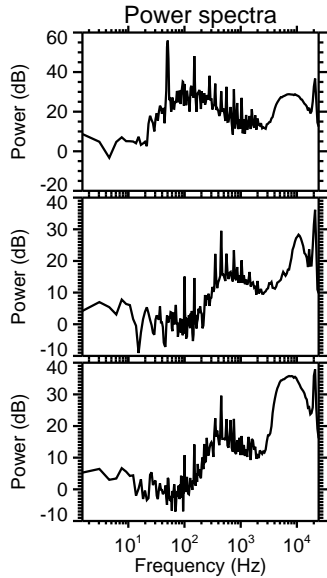
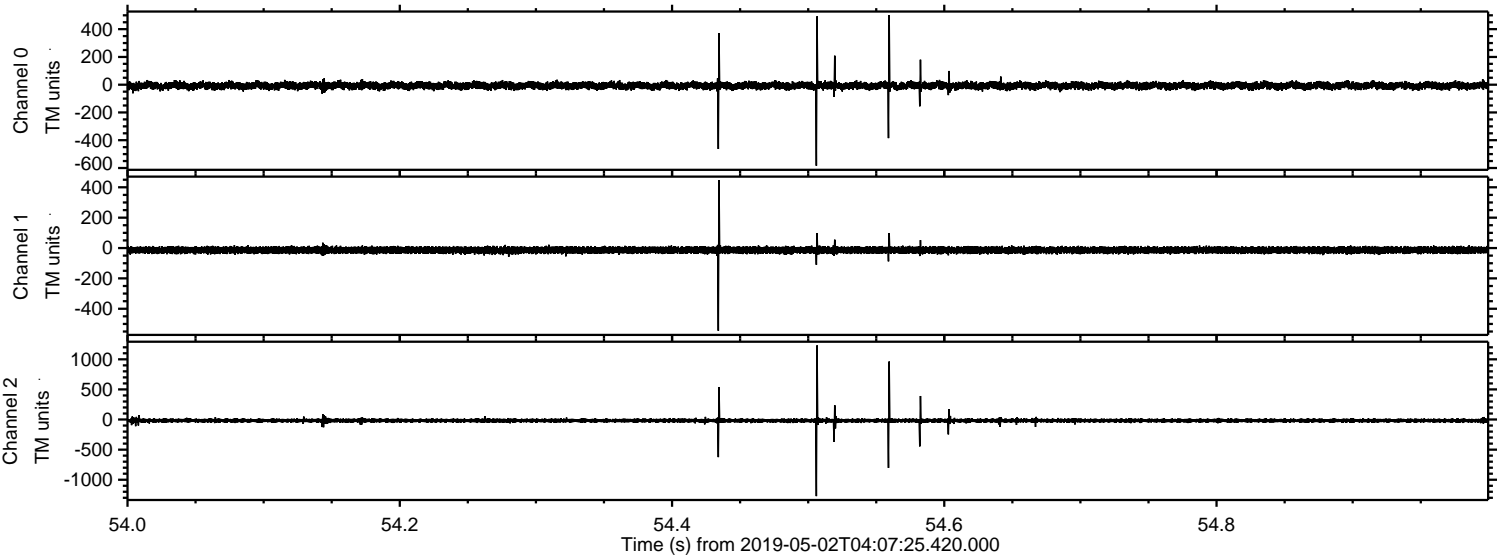



Processed Thu May 2 06:15:51 2019 by ELM ver.2012-10-06 from 001\_\_elm20190502\_040724\_\_dat00.bin

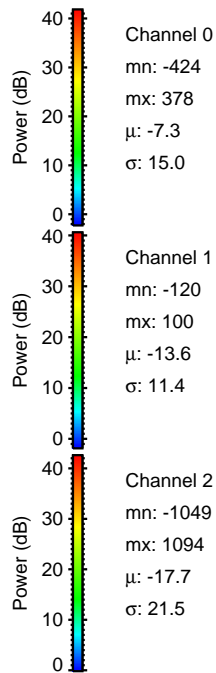
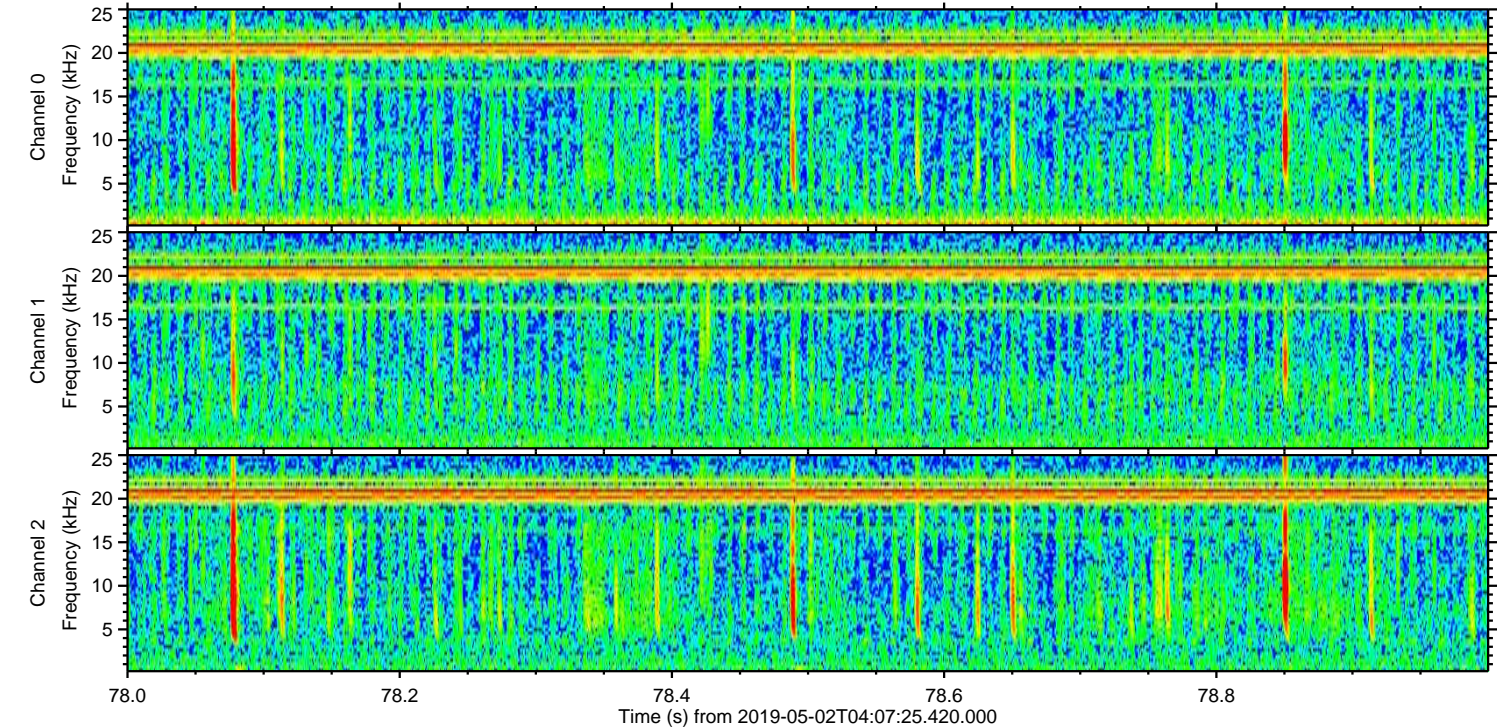
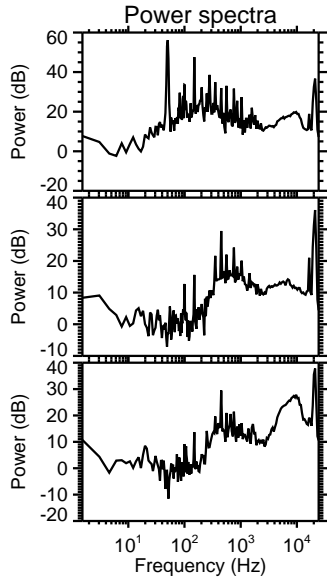
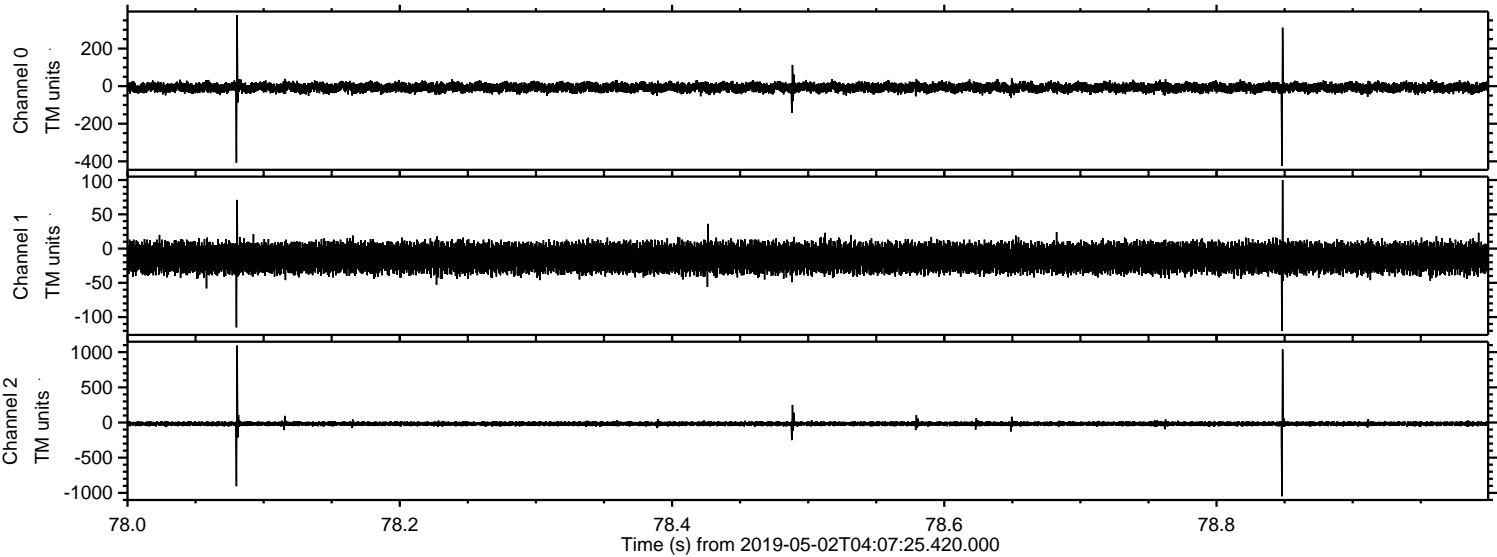



ELMAVAN 3D WAVEFORMS (Measured data sampled at 50 kHz) 51000 packets of 144 samples from 2019-05-02T04:07:25.420.000. Part 17/147

Processed Thu May 2 06:15:52 2019 by ELM ver.2012-10-06 from 001\_\_elm20190502\_040724\_\_dat00.bin

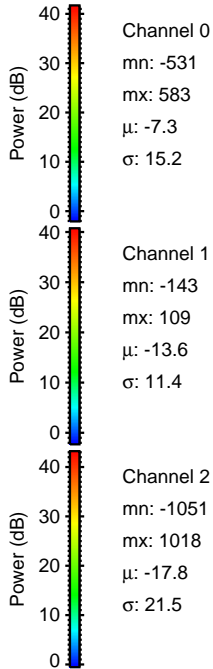
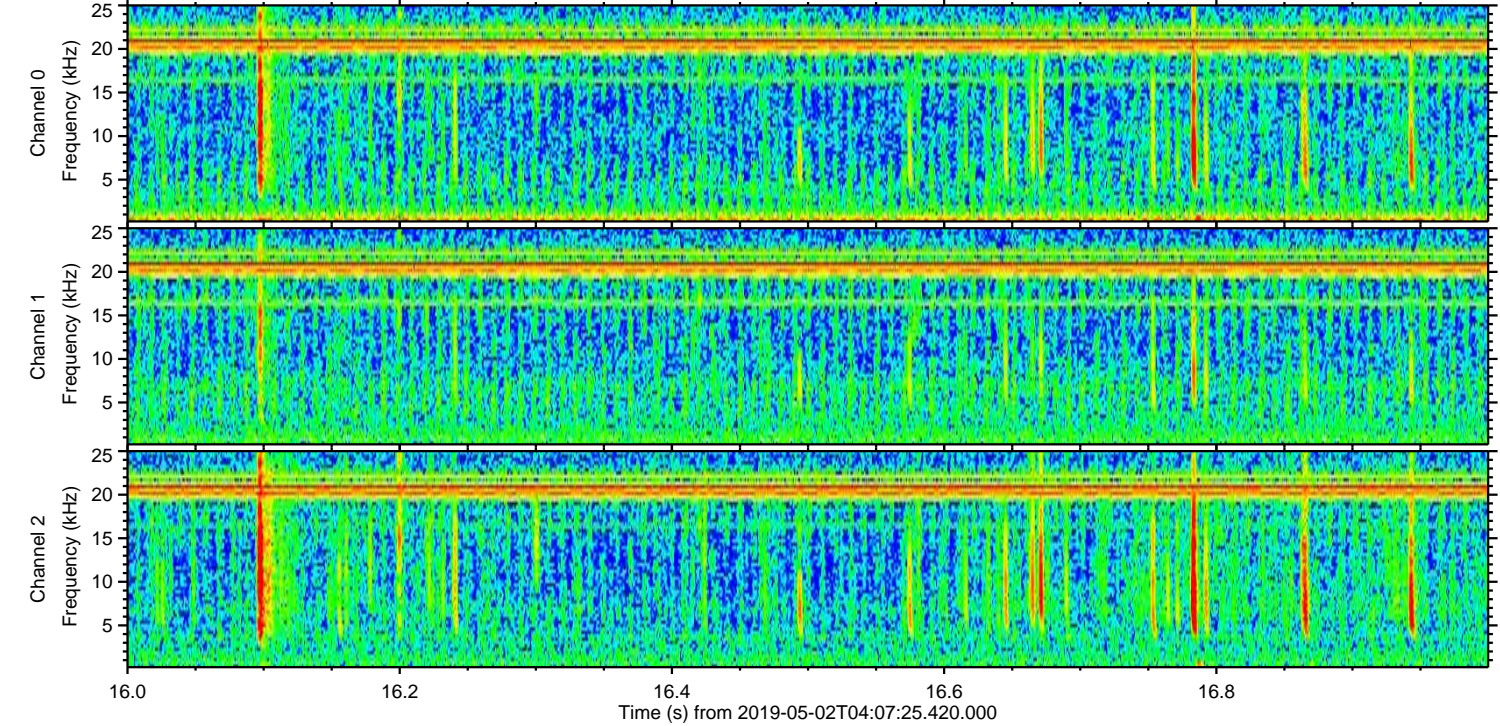
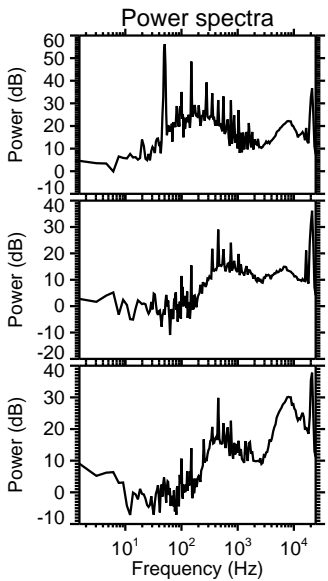
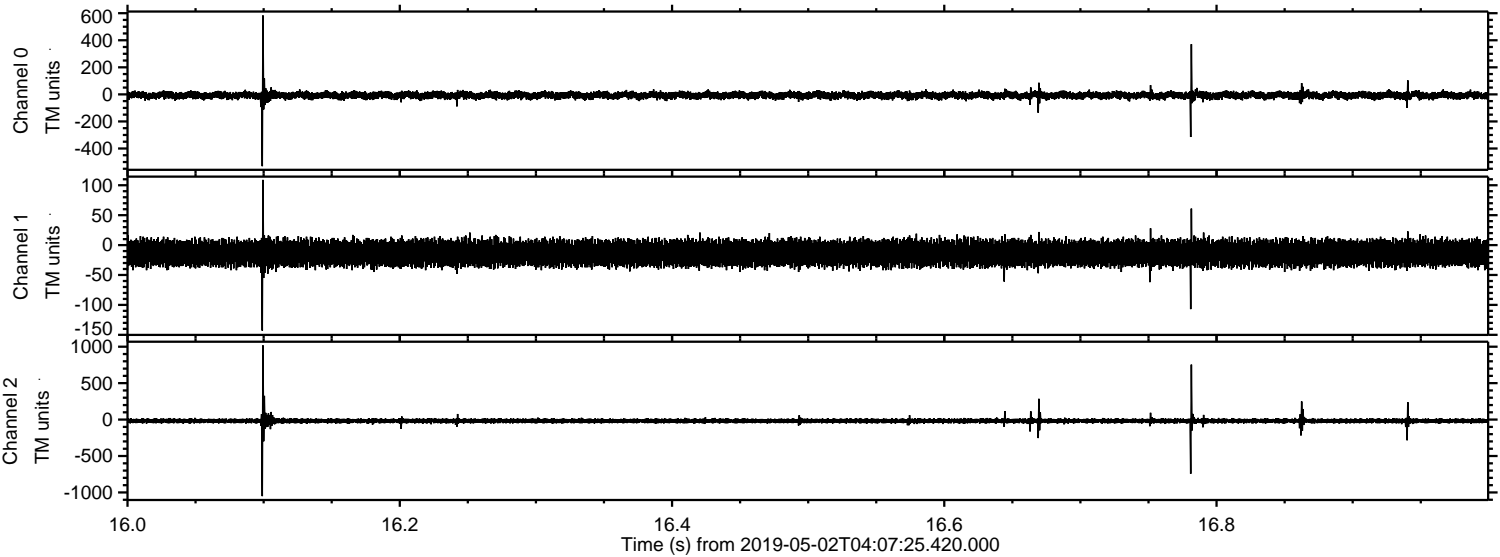



ELMAVAN 3D WAVEFORMS (Measured data sampled at 50 kHz) 51000 packets of 144 samples from 2019-05-02T04:07:25.420.000. Part 122/147

Processed Thu May 2 06:15:53 2019 by ELM ver.2012-10-06 from 001\_\_elm20190502\_040724\_\_dat00.bin

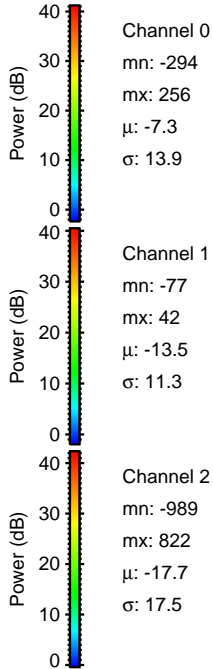
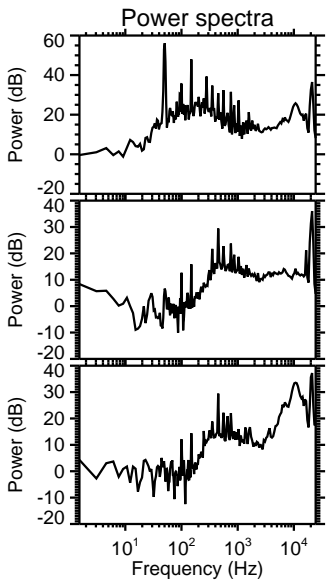
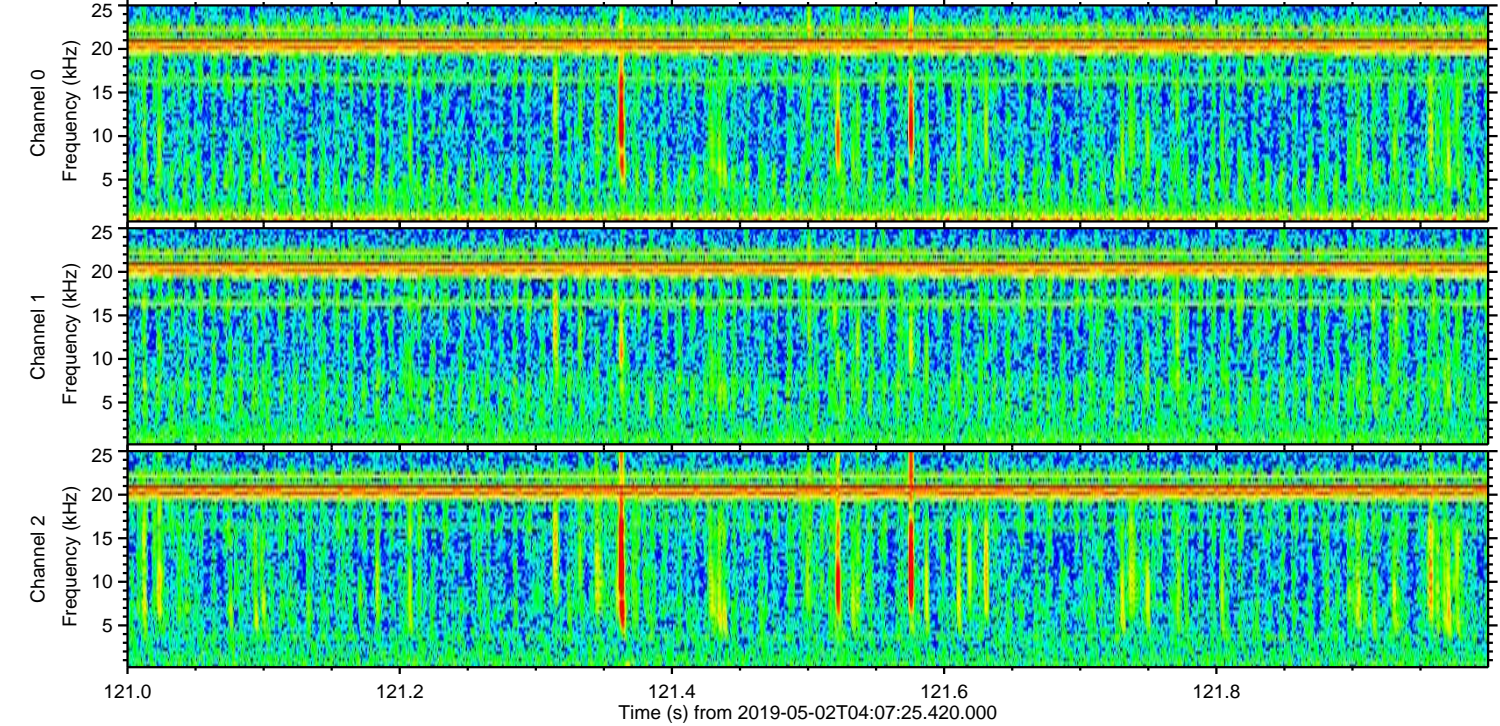
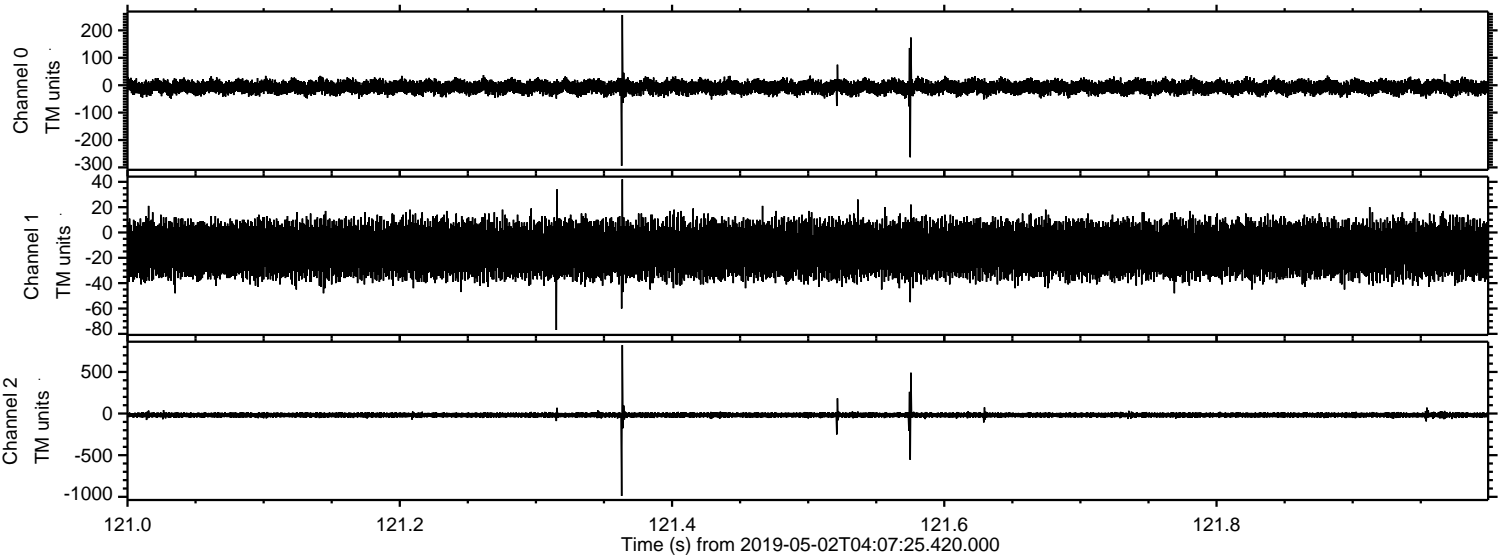



Processed Thu May 2 06:15:53 2019 by ELM ver.2012-10-06 from 001\_\_elm20190502\_040724\_\_dat00.bin

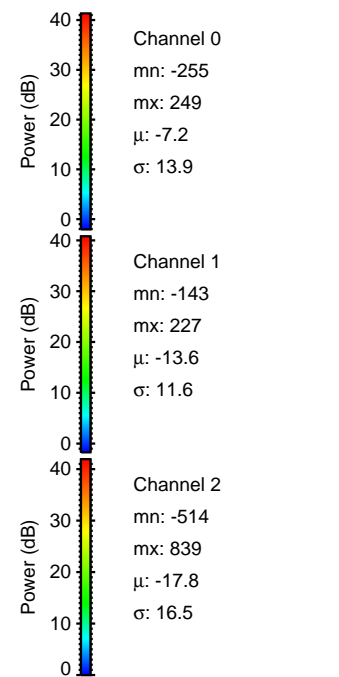
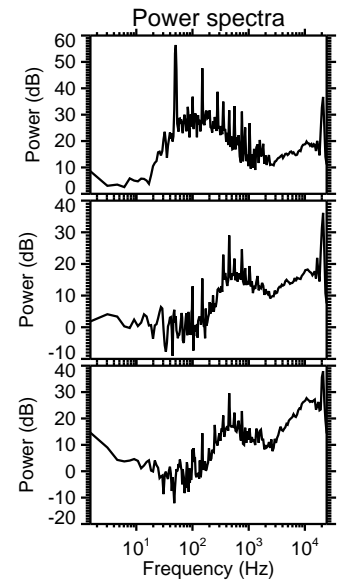
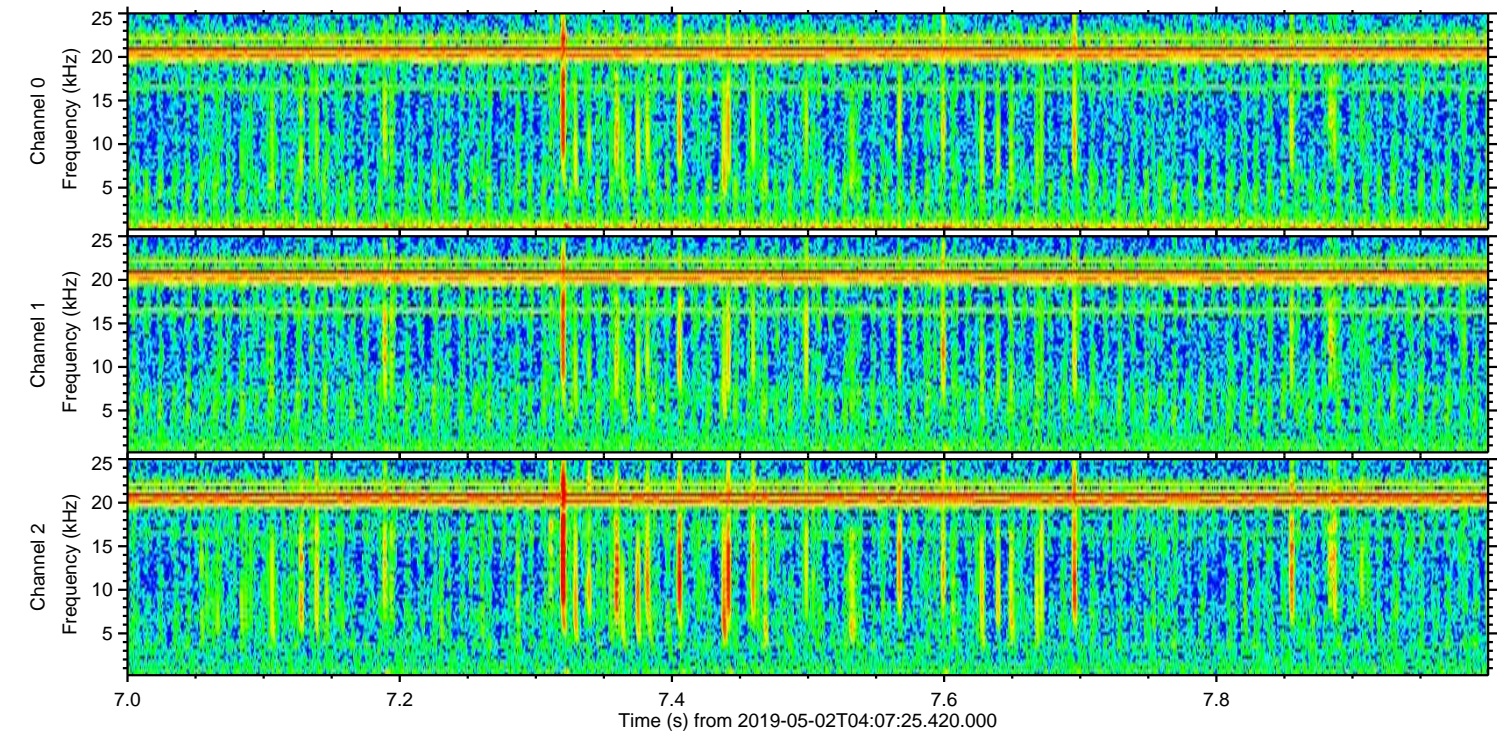
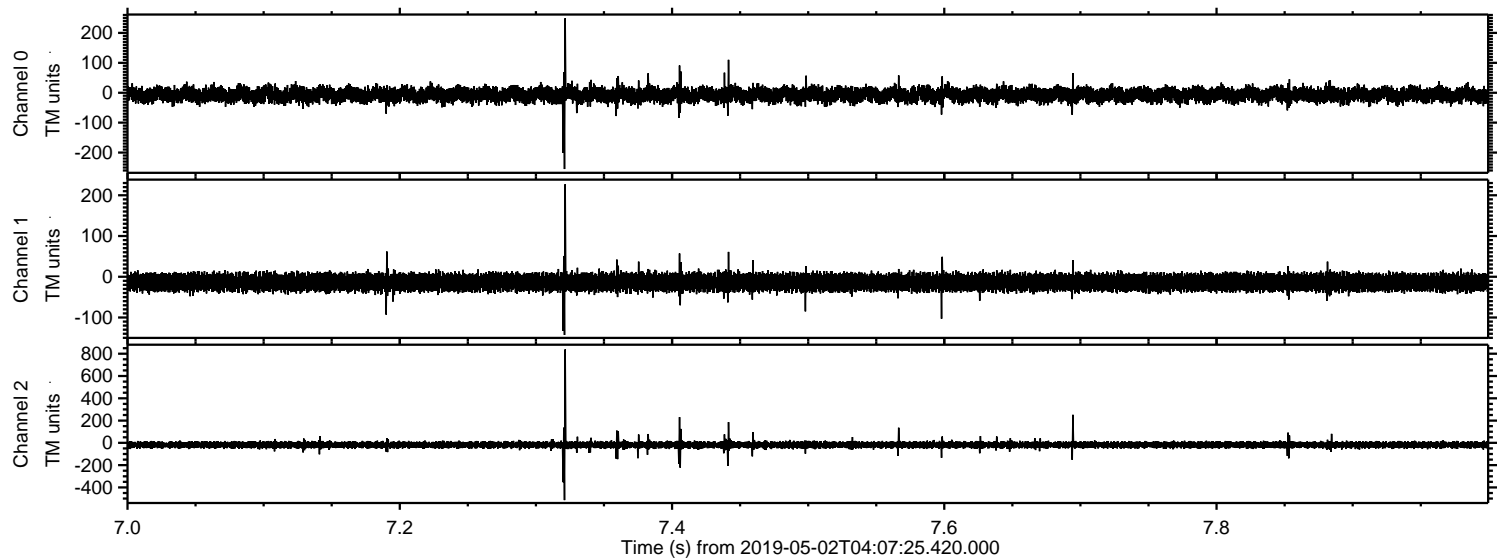



Processed Thu May 2 06:15:54 2019 by ELM ver.2012-10-06 from 001\_\_elm20190502\_040724\_\_dat00.bin

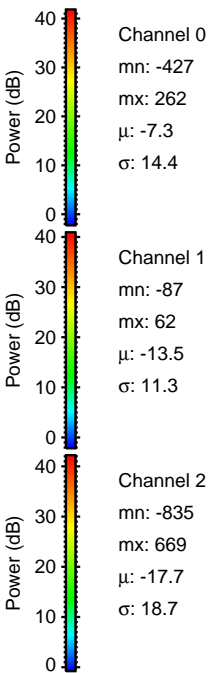
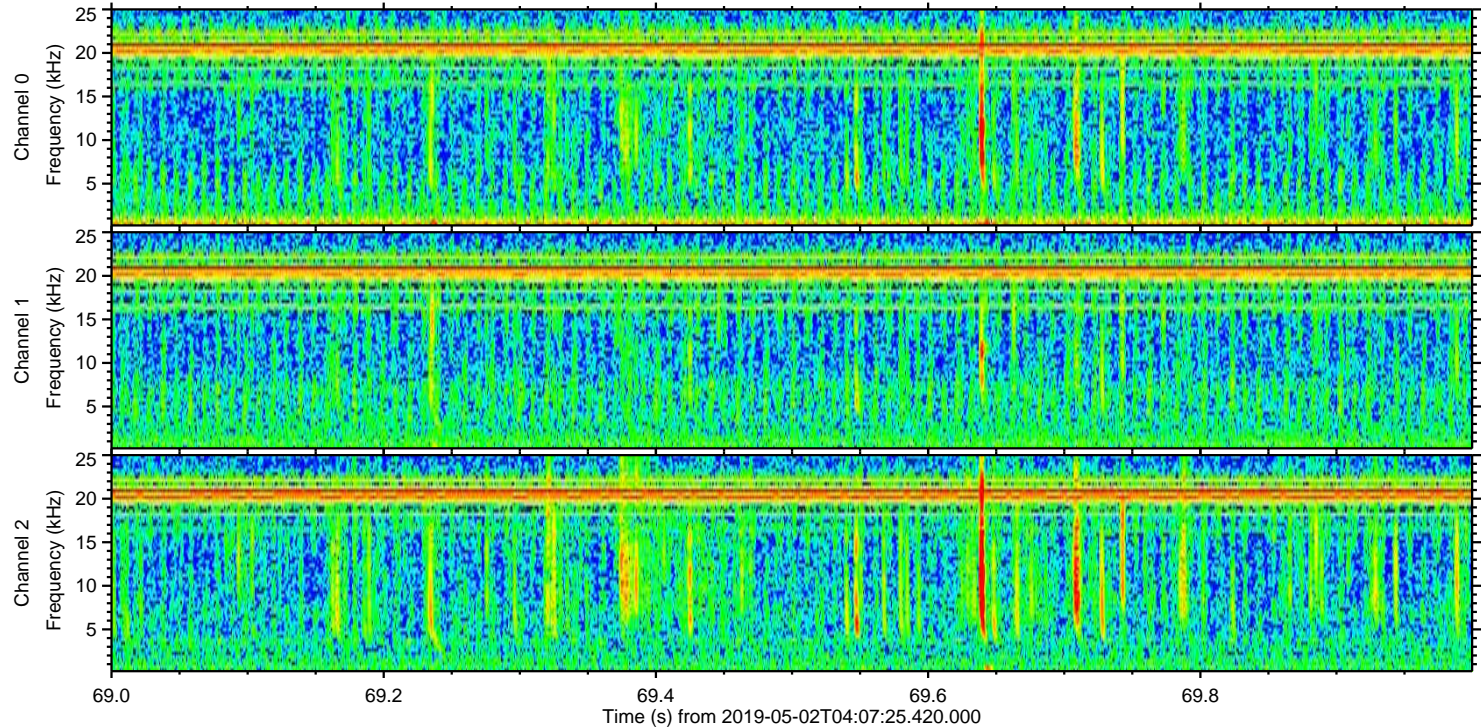
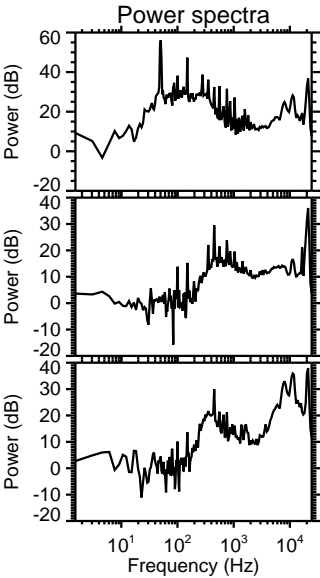
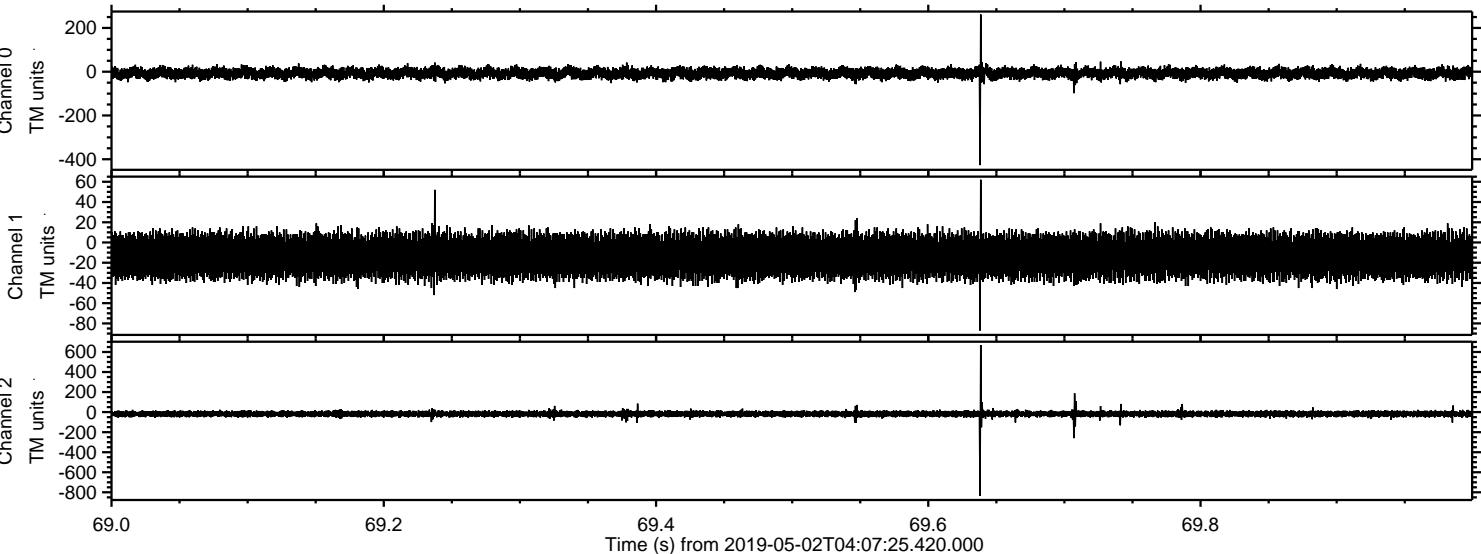



Processed Thu May 2 06:15:55 2019 by ELM ver.2012-10-06 from 001\_\_elm20190502\_040724\_\_dat00.bin

