

# ELMAVAN 3D WAVEFORMS (Measured data sampled at 50 kHz) 51000 packets of 144 samples from 2019-05-02T02:12:20.632.000.

Processed Thu May 2 04:19:58 2019 by ELM ver.2012-10-06 from 001\_\_elm20190502\_021219\_\_dat00.bin

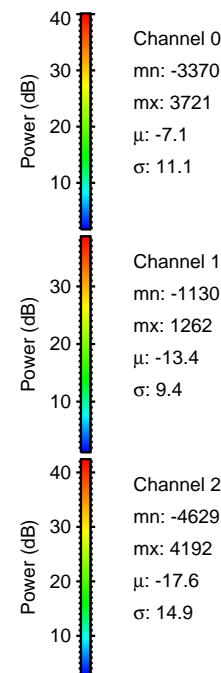

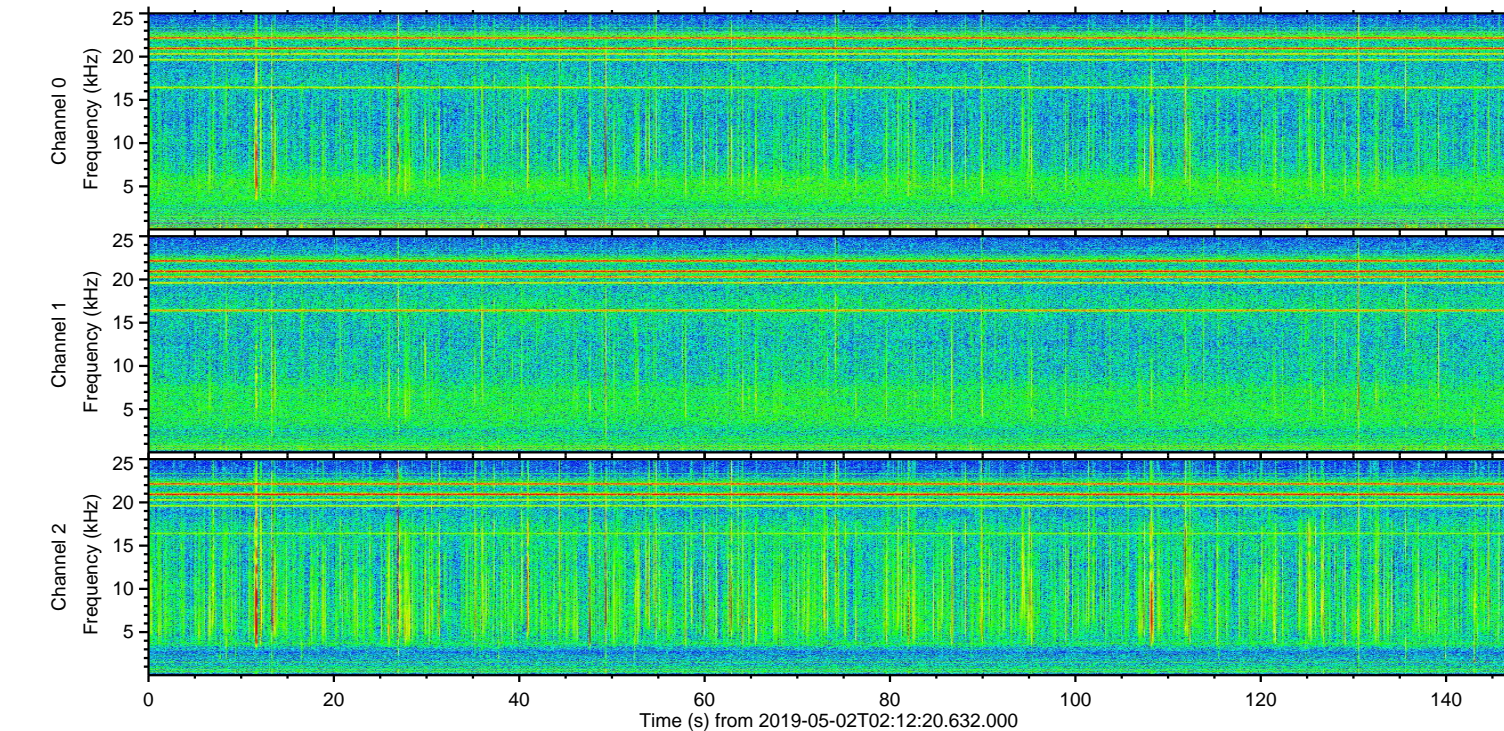
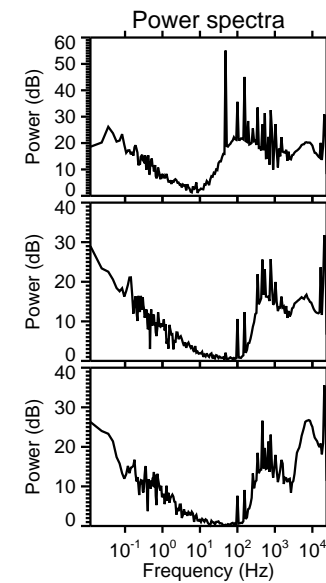
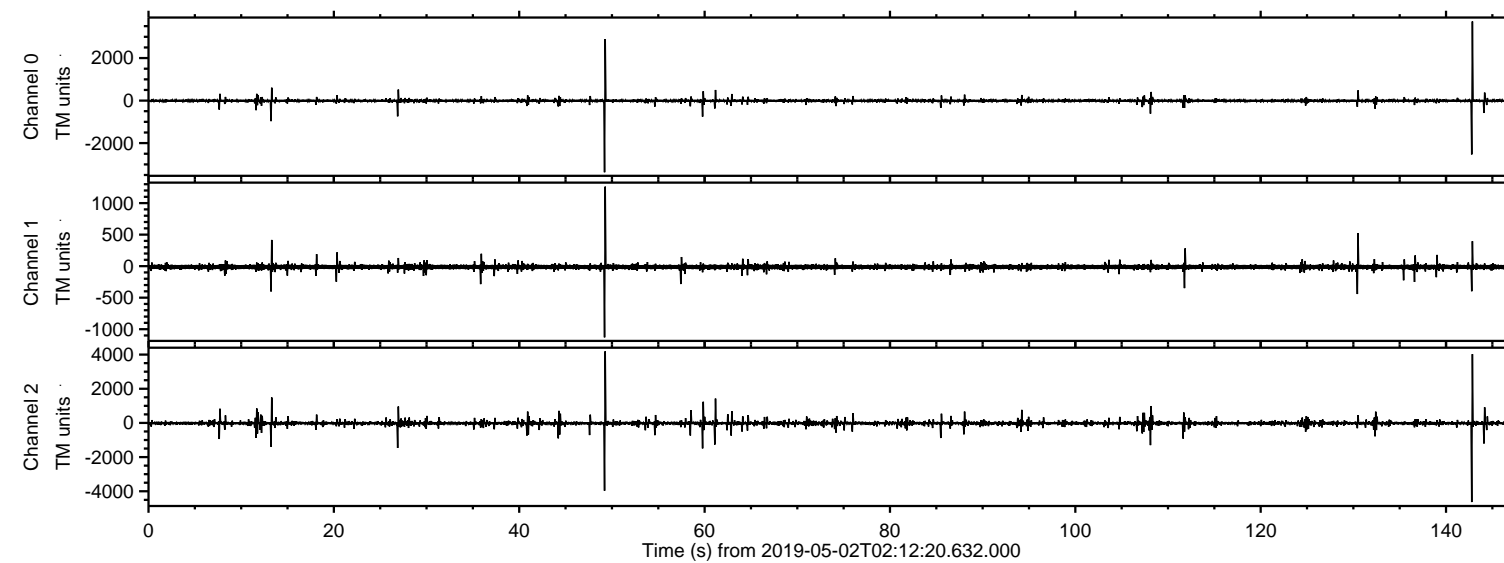

ELMAVAN 3D WAVEFORMS (Measured data sampled at 50 kHz) 51000 packets of 144 samples from 2019-05-02T02:12:20.632.000. Part 143/147

Processed Thu May 2 04:20:04 2019 by ELM ver.2012-10-06 from 001\_\_elm20190502\_021219\_\_dat00.bin

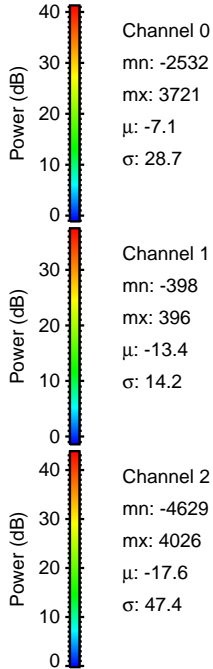
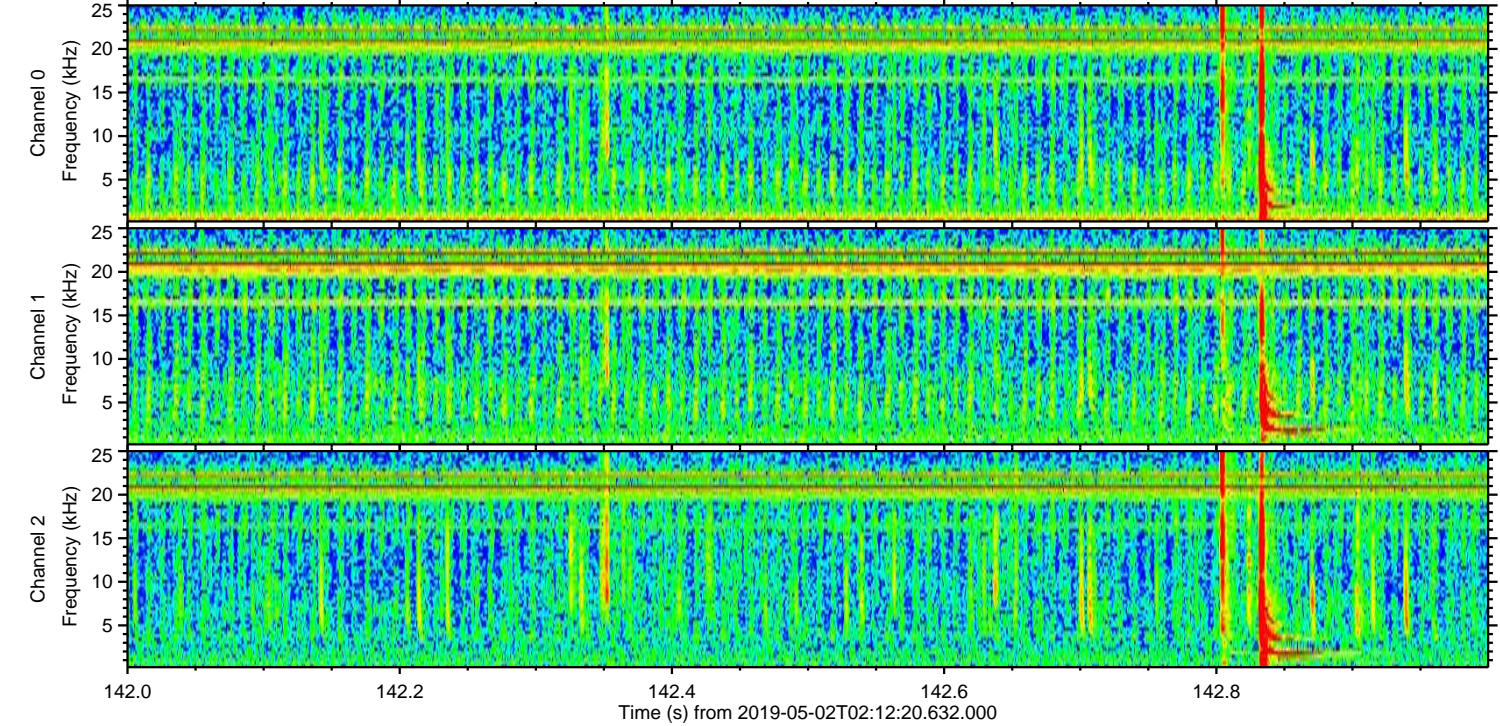
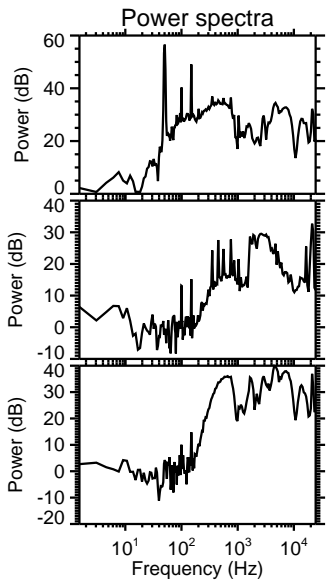
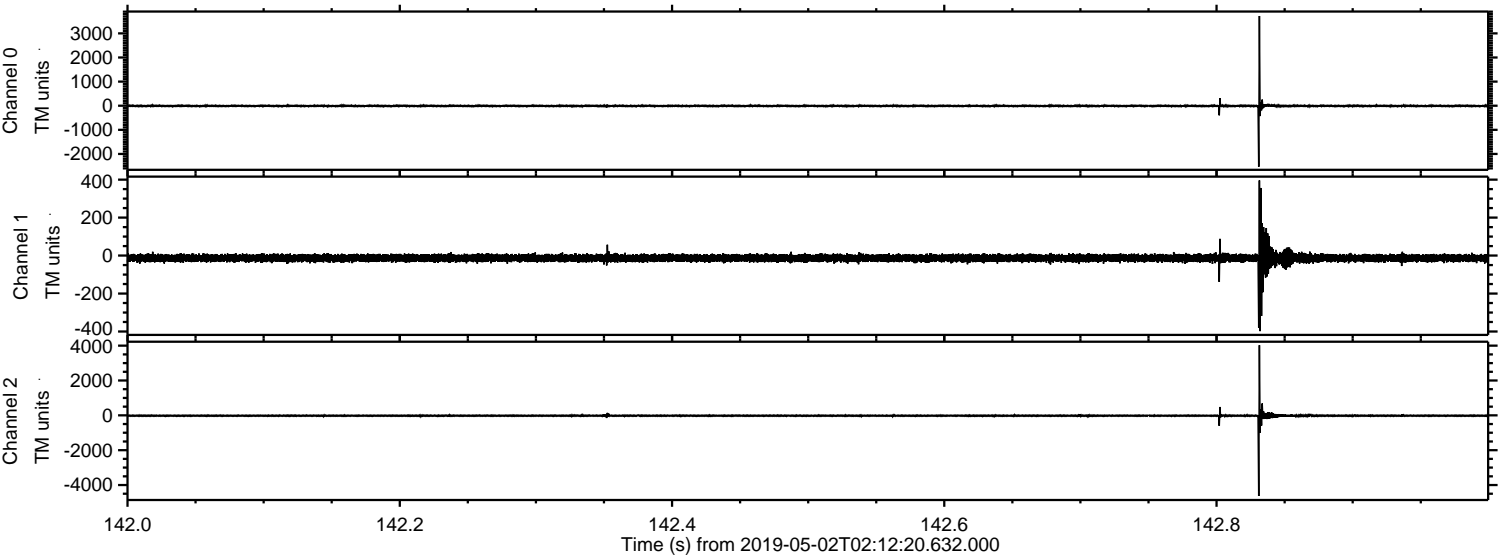



Processed Thu May 2 04:20:05 2019 by ELM ver.2012-10-06 from 001\_\_elm20190502\_021219\_\_dat00.bin

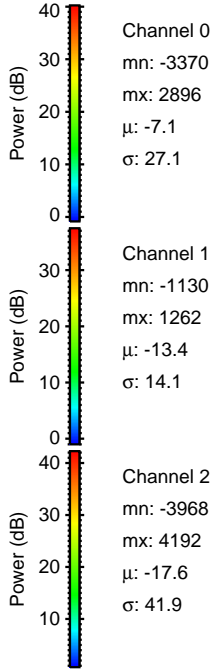
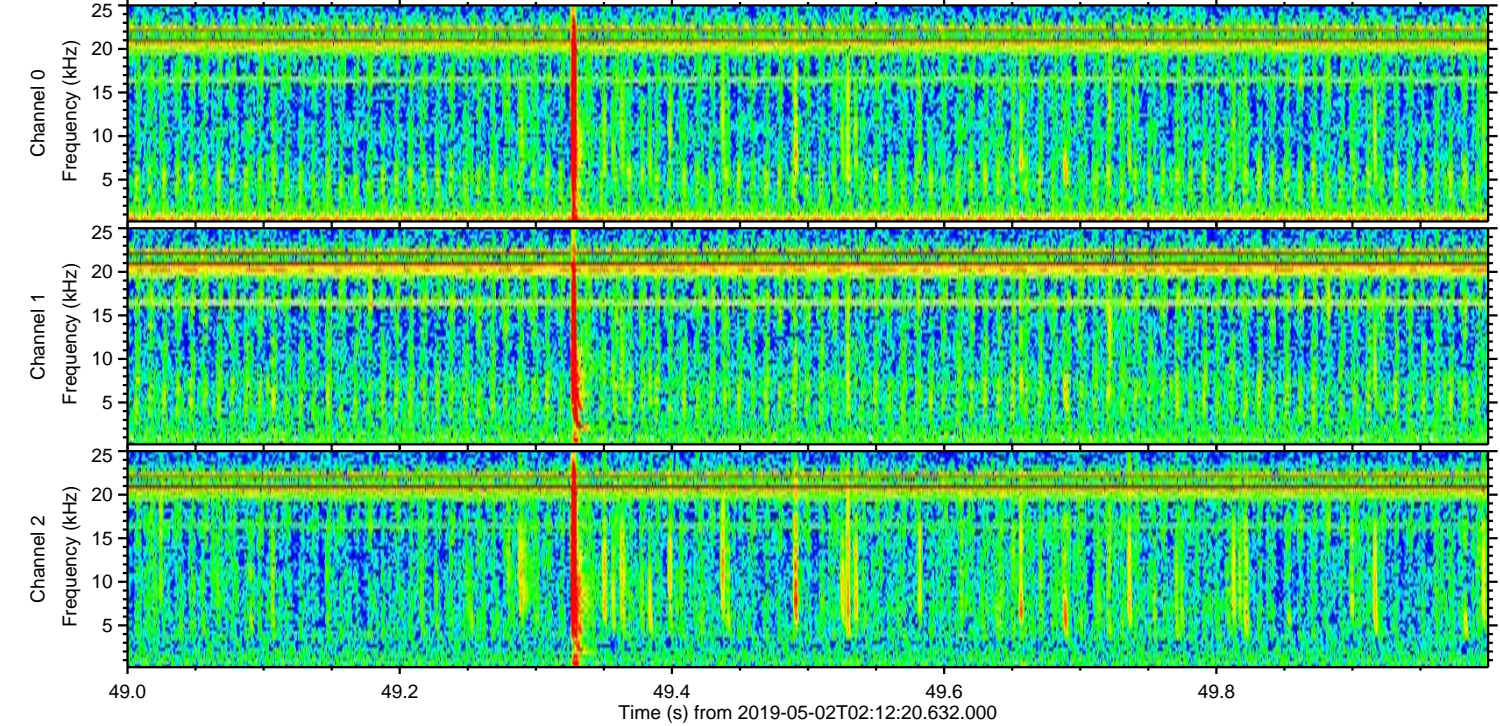
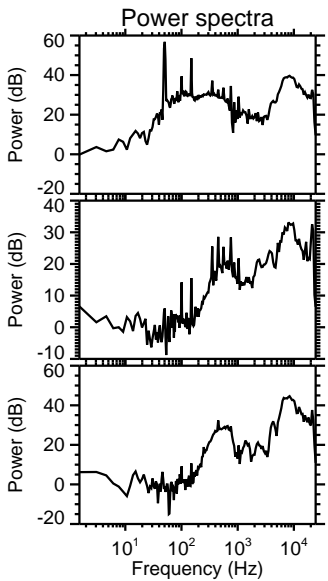
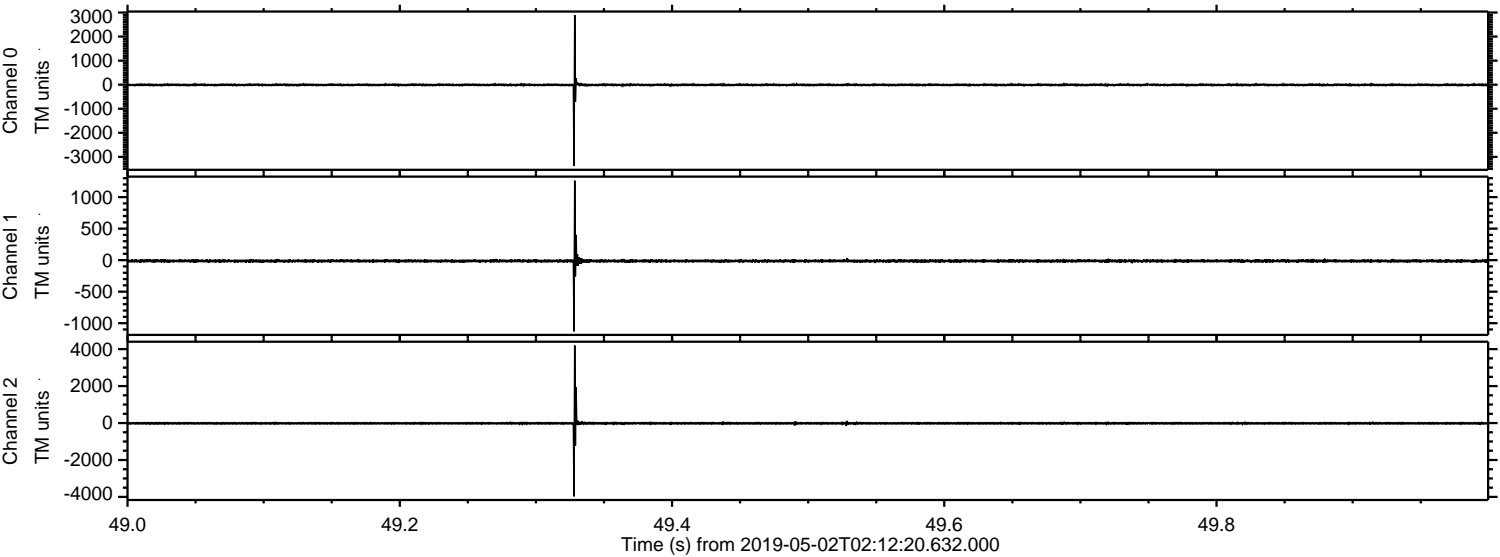



Processed Thu May 2 04:20:05 2019 by ELM ver.2012-10-06 from 001\_\_elm20190502\_021219\_\_dat00.bin

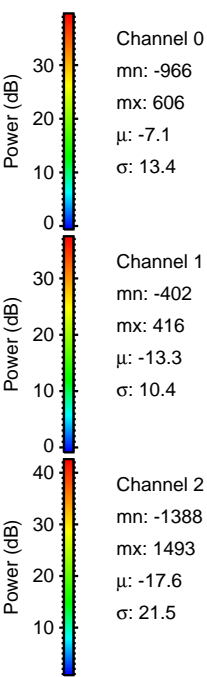
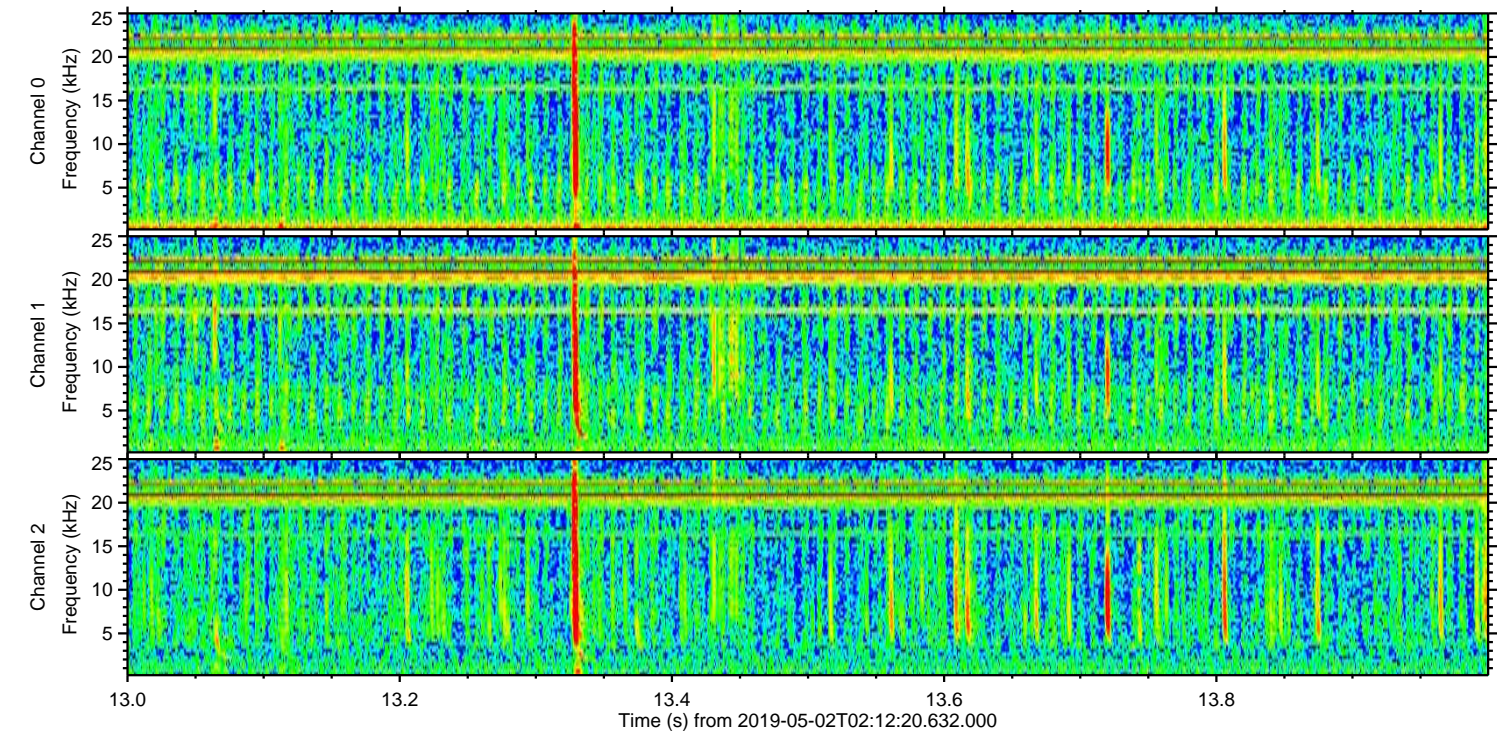
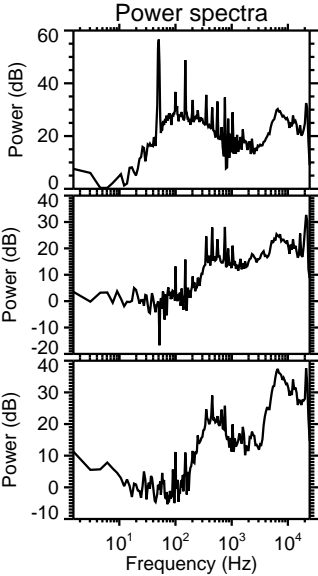
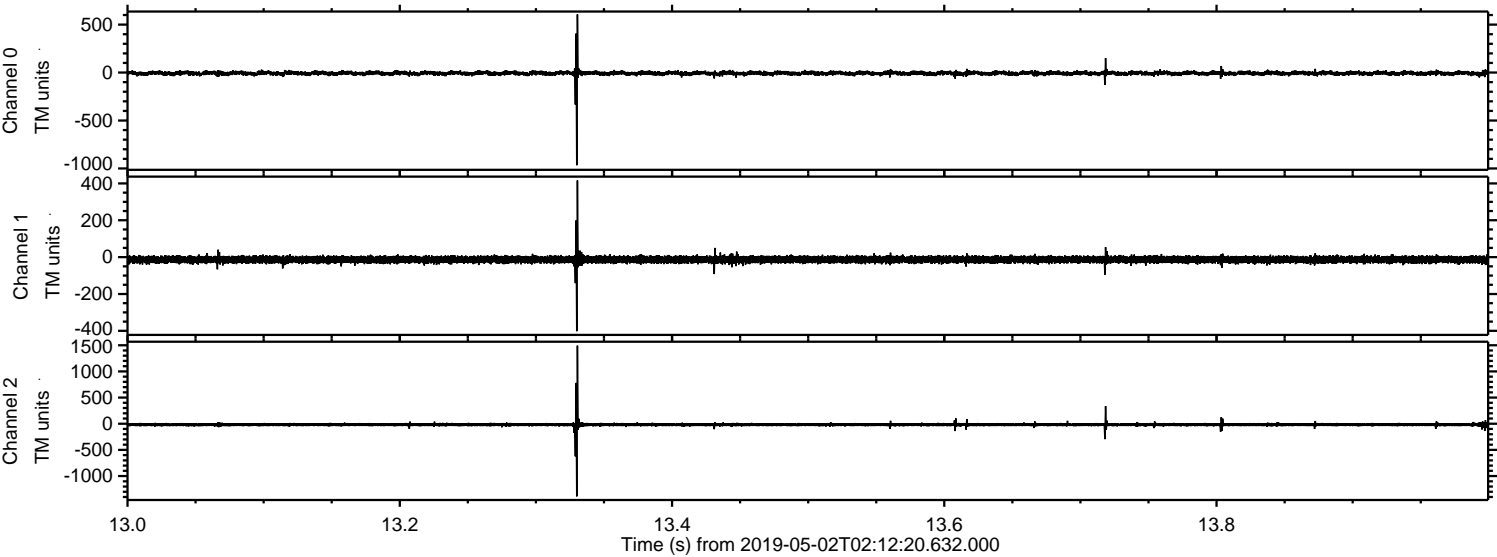



Processed Thu May 2 04:20:06 2019 by ELM ver.2012-10-06 from 001\_\_elm20190502\_021219\_\_dat00.bin

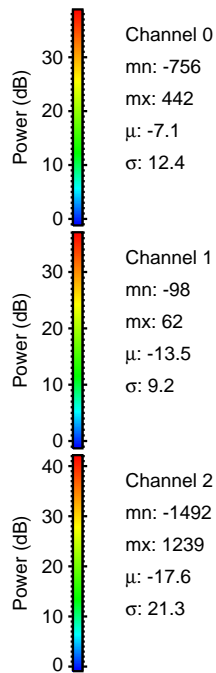
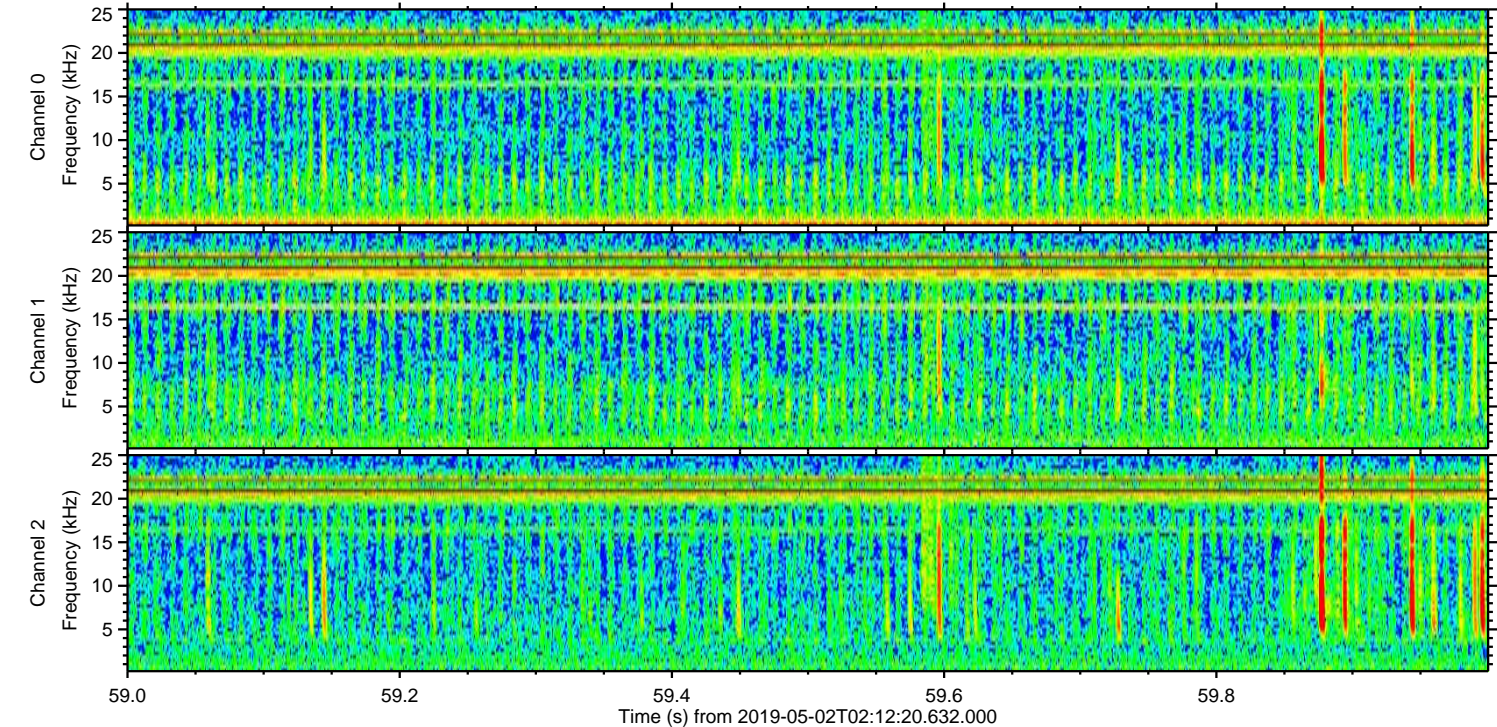
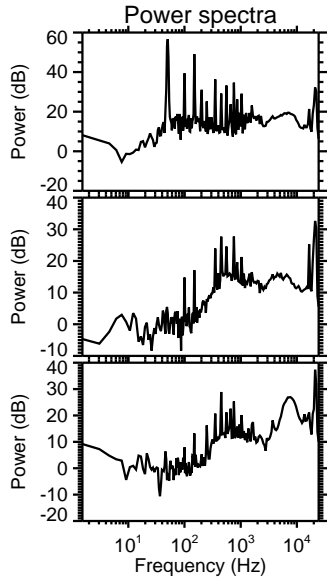
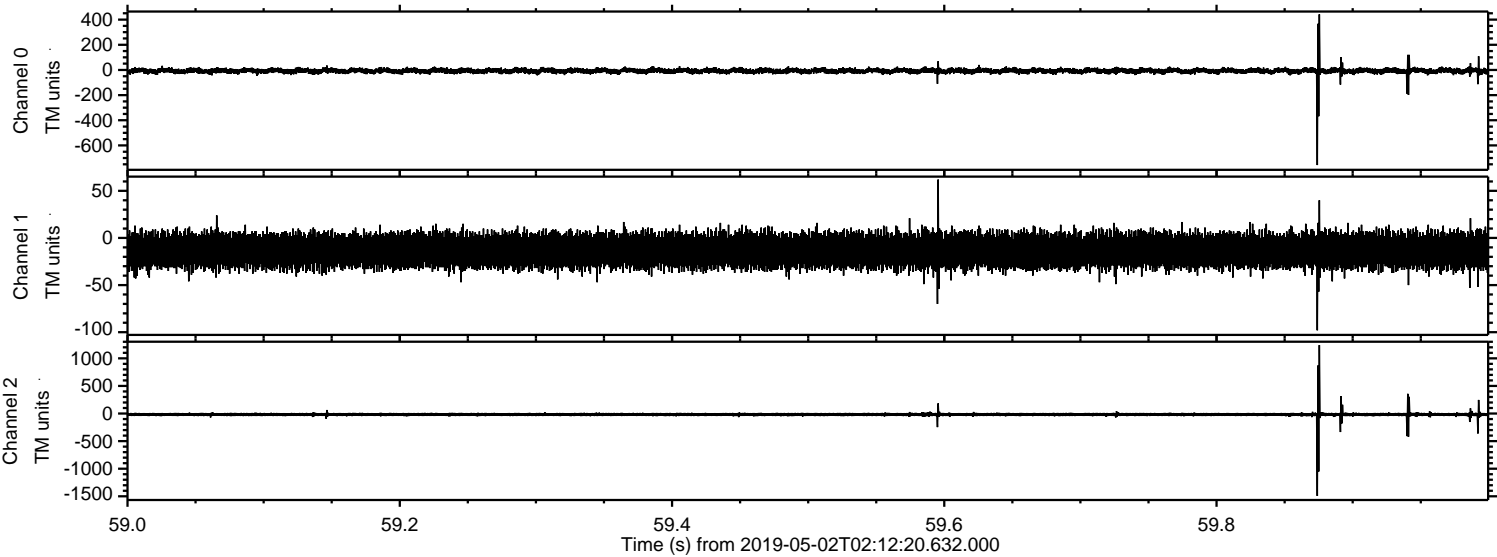



Processed Thu May 2 04:20:07 2019 by ELM ver.2012-10-06 from 001\_\_elm20190502\_021219\_\_dat00.bin

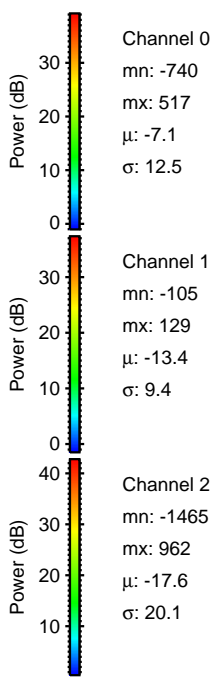
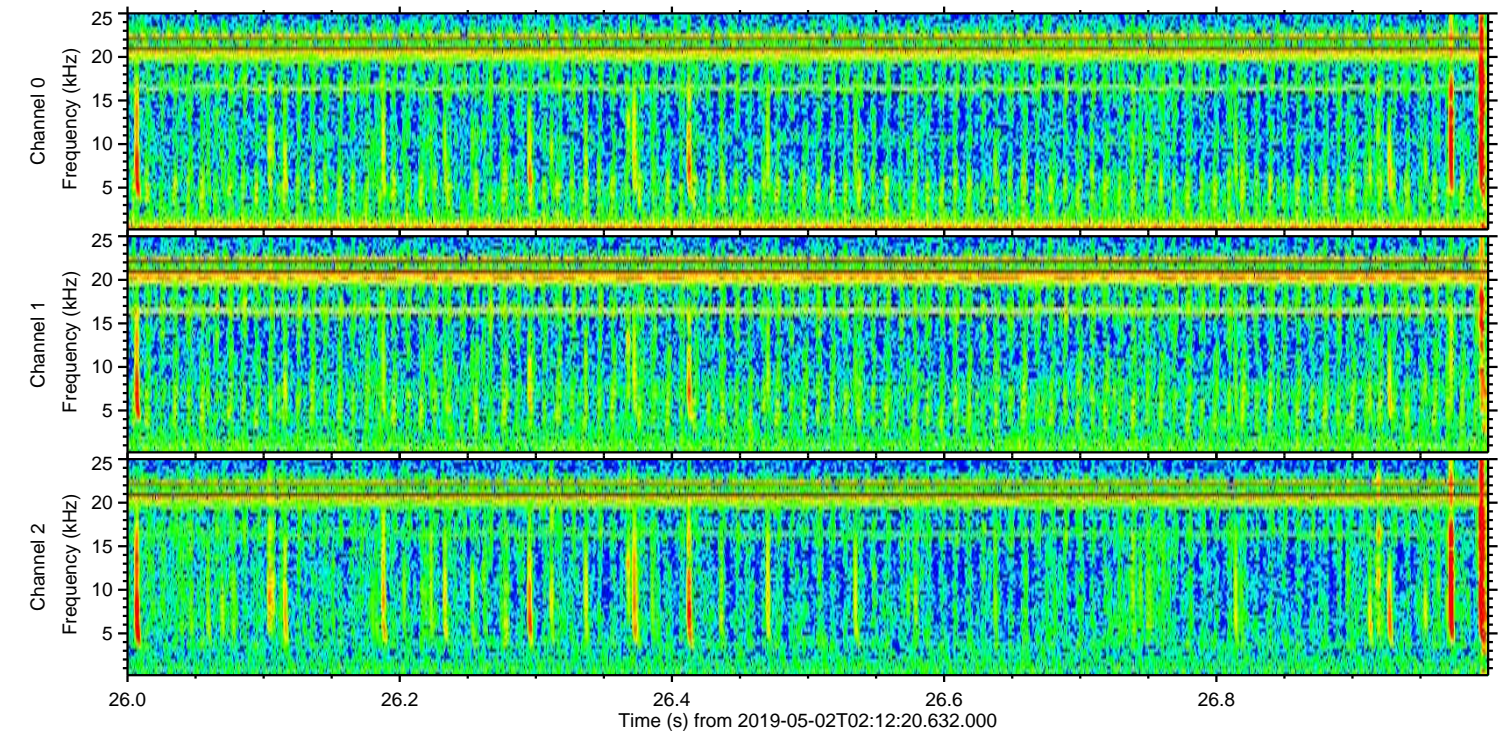
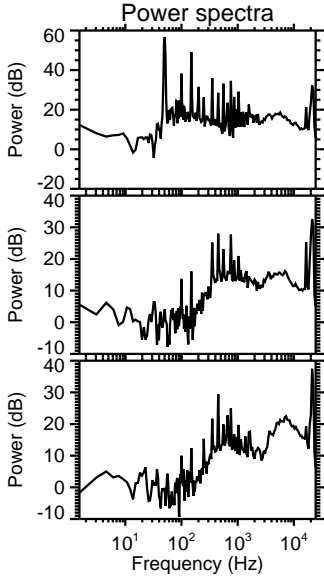
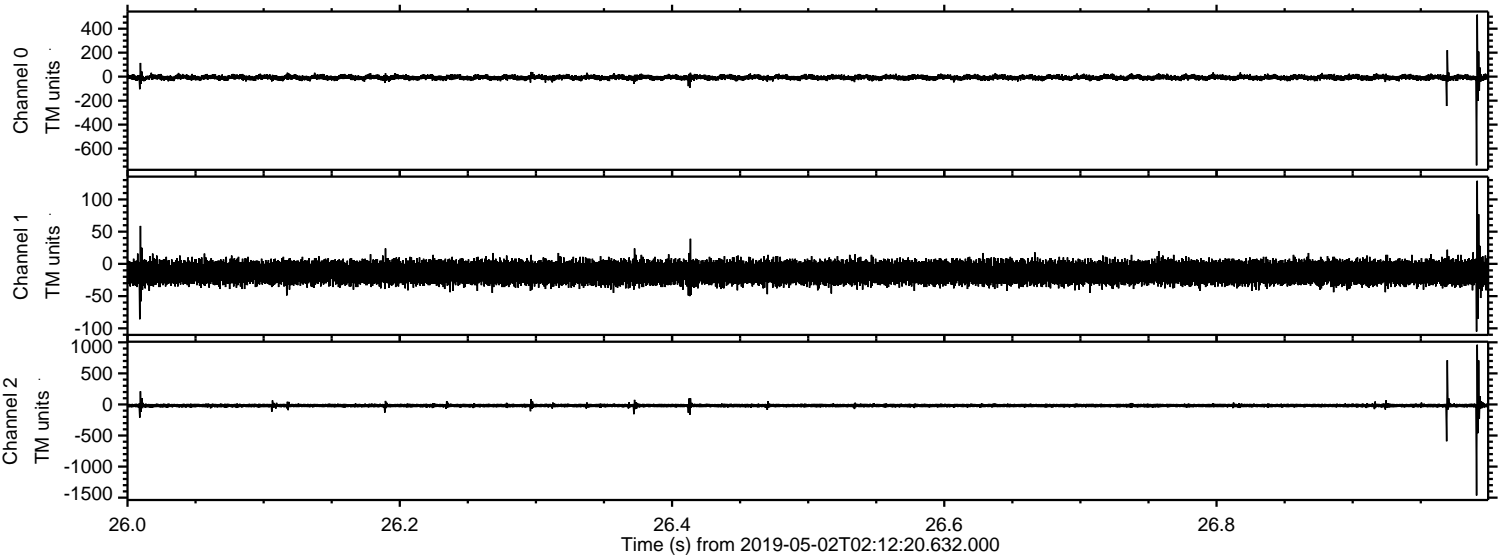



Processed Thu May 2 04:20:07 2019 by ELM ver.2012-10-06 from 001\_\_elm20190502\_021219\_\_dat00.bin

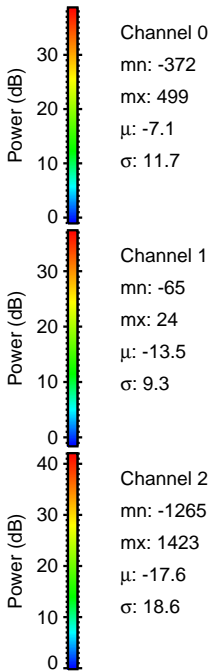
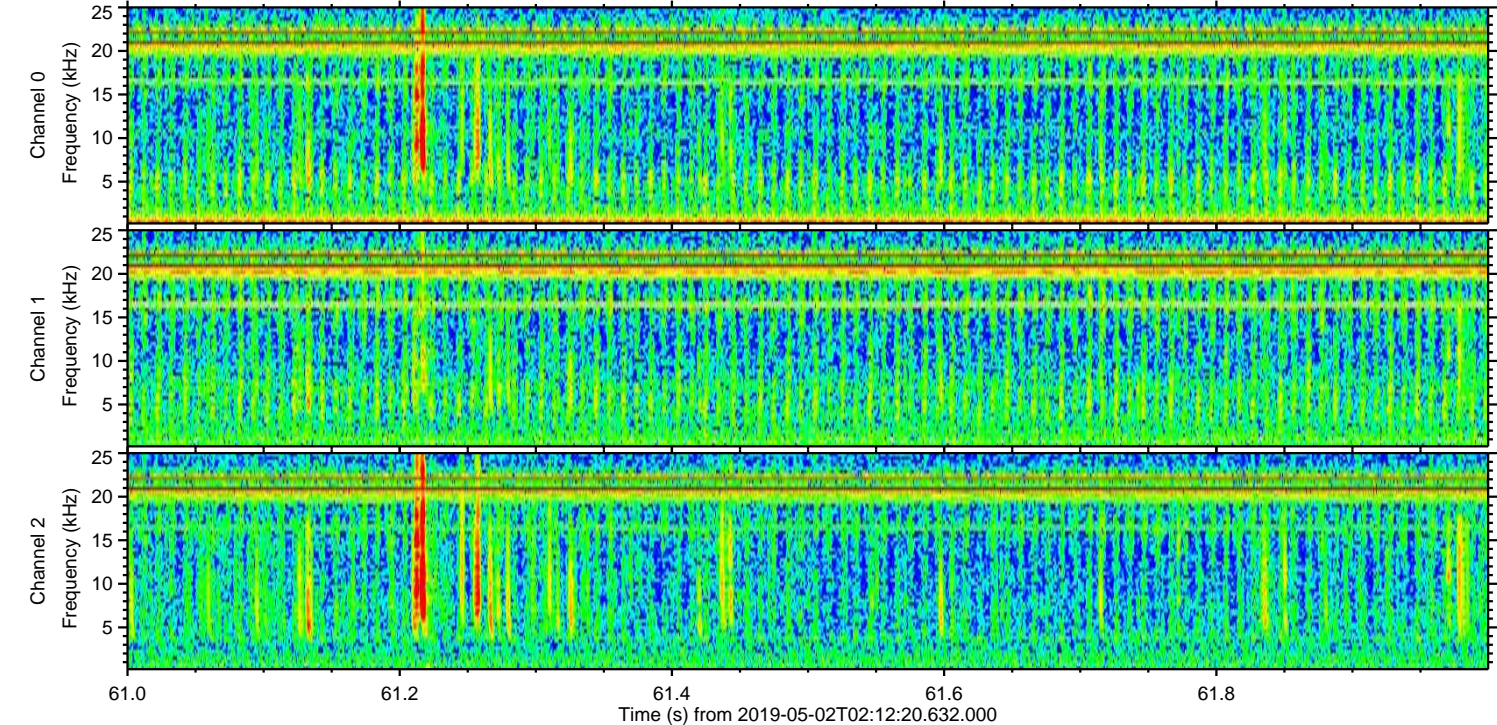
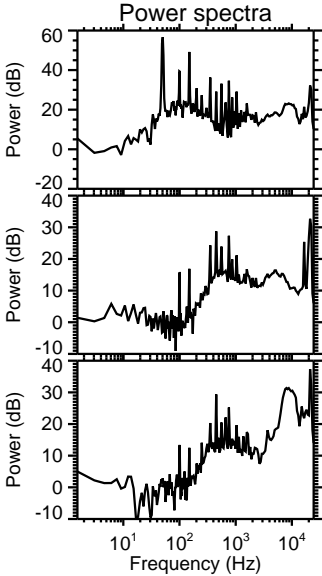
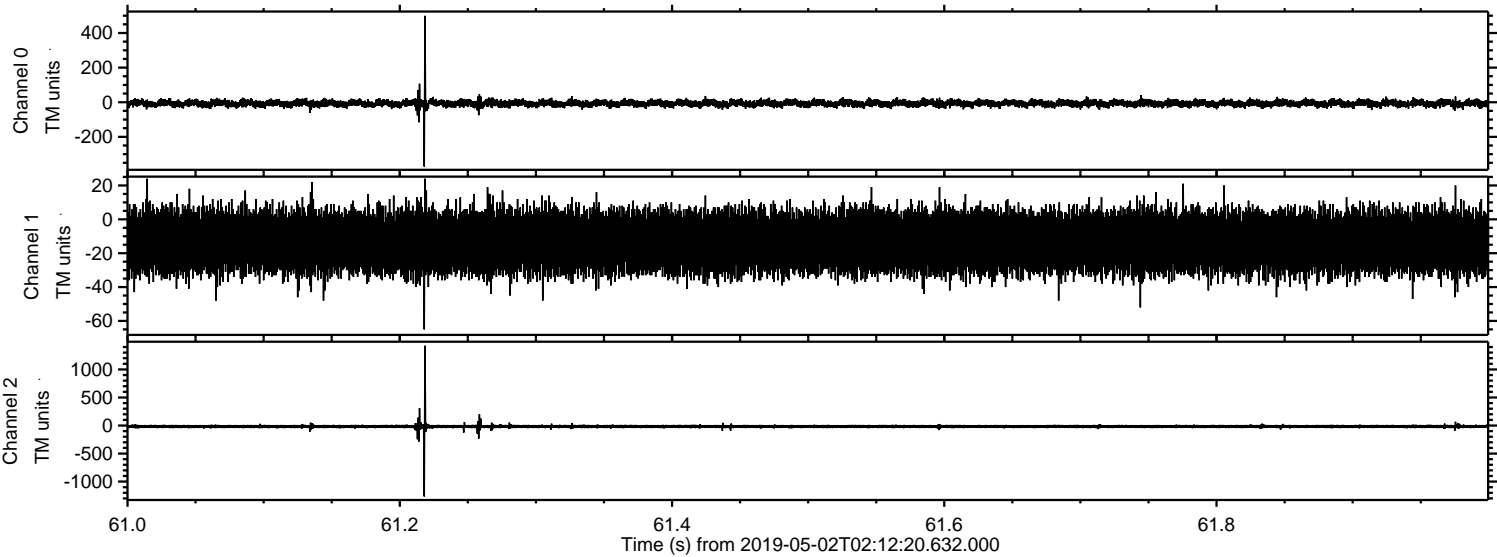



ELMAVAN 3D WAVEFORMS (Measured data sampled at 50 kHz) 51000 packets of 144 samples from 2019-05-02T02:12:20.632.000. Part 109/147

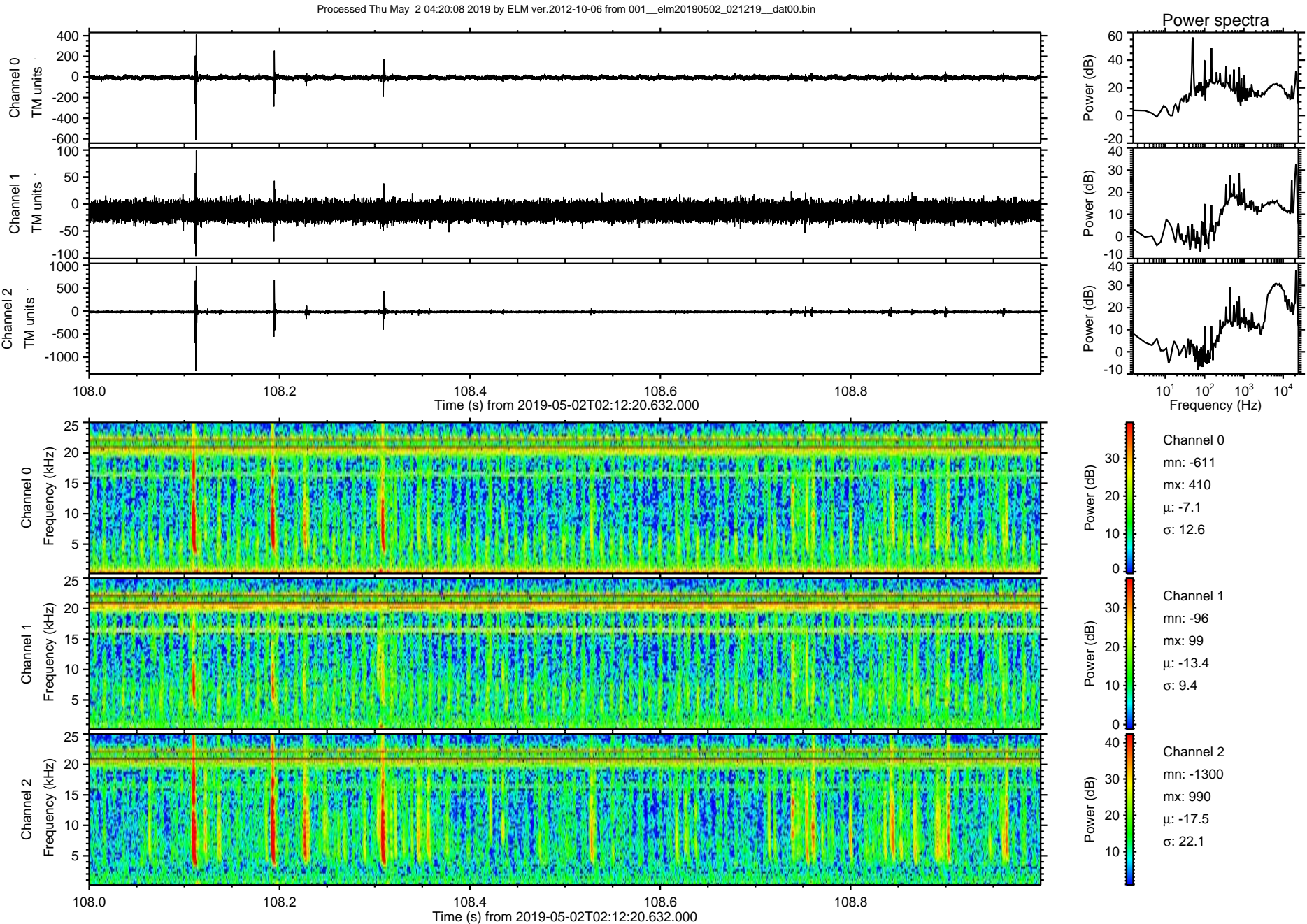



ELMAVAN 3D WAVEFORMS (Measured data sampled at 50 kHz) 51000 packets of 144 samples from 2019-05-02T02:12:20.632.000. Part 145/147

Processed Thu May 2 04:20:09 2019 by ELM ver.2012-10-06 from 001\_\_elm20190502\_021219\_\_dat00.bin

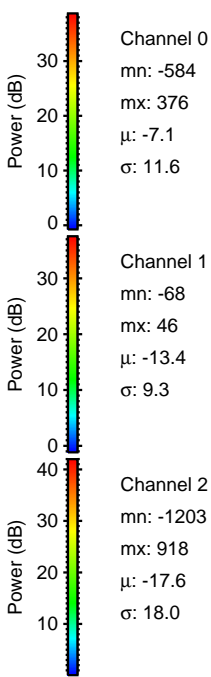
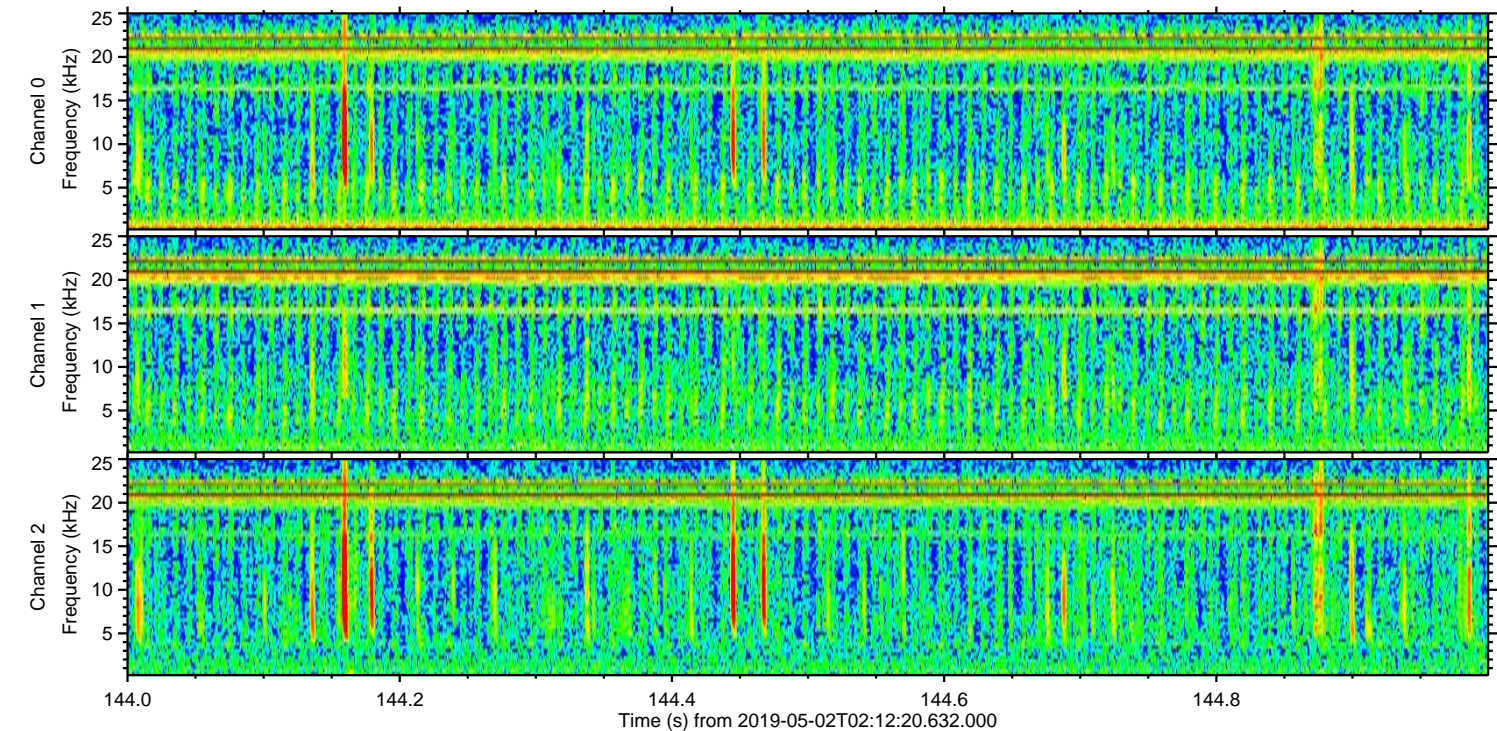
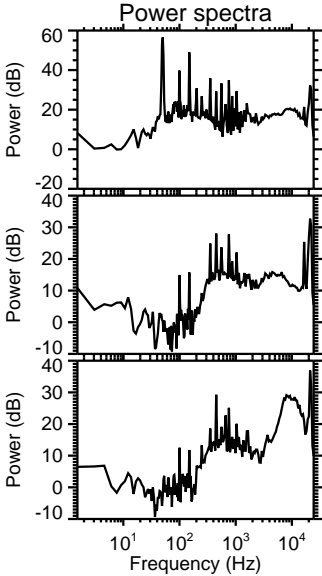
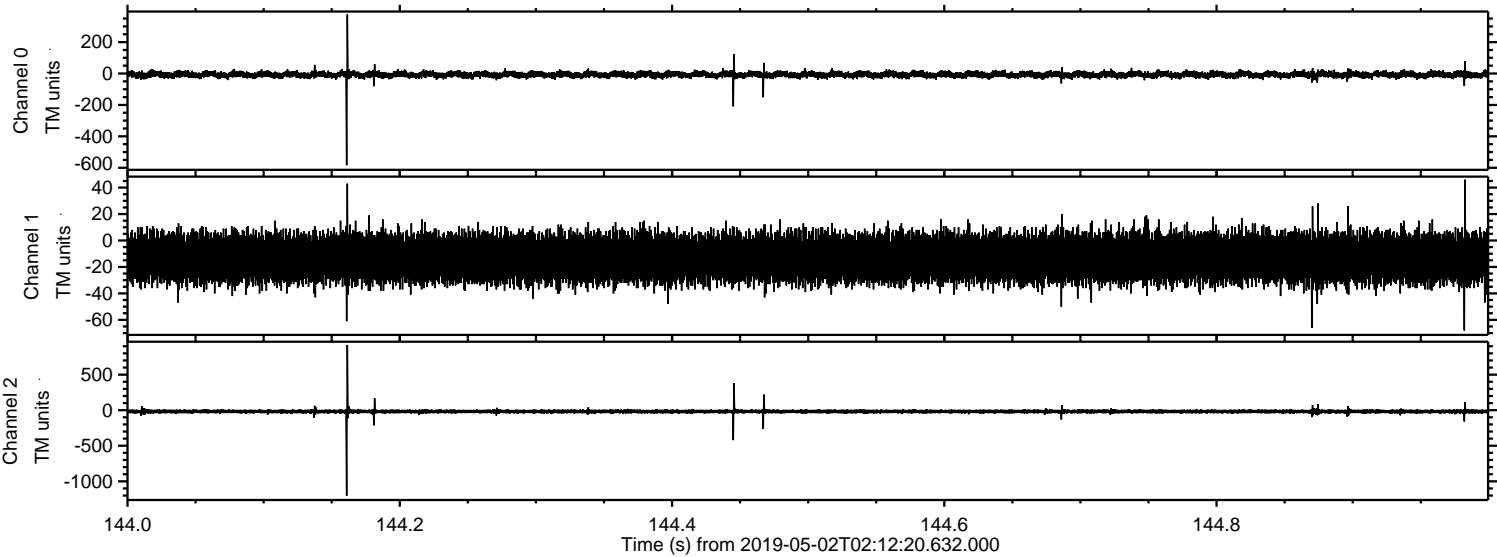



Processed Thu May 2 04:20:10 2019 by ELM ver.2012-10-06 from 001\_\_elm20190502\_021219\_\_dat00.bin

