

# ELMAVAN 3D WAVEFORMS (Measured data sampled at 50 kHz) 51000 packets of 144 samples from 2019-05-02T00:12:15.640.000.

Processed Thu May 2 02:19:55 2019 by ELM ver.2012-10-06 from 001\_\_elm20190502\_001214\_\_dat00.bin

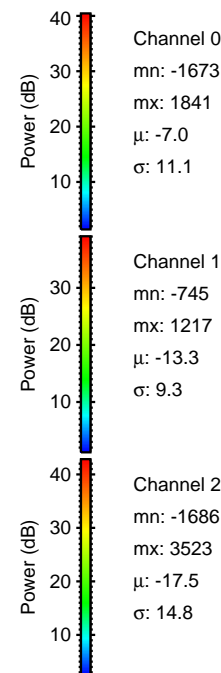

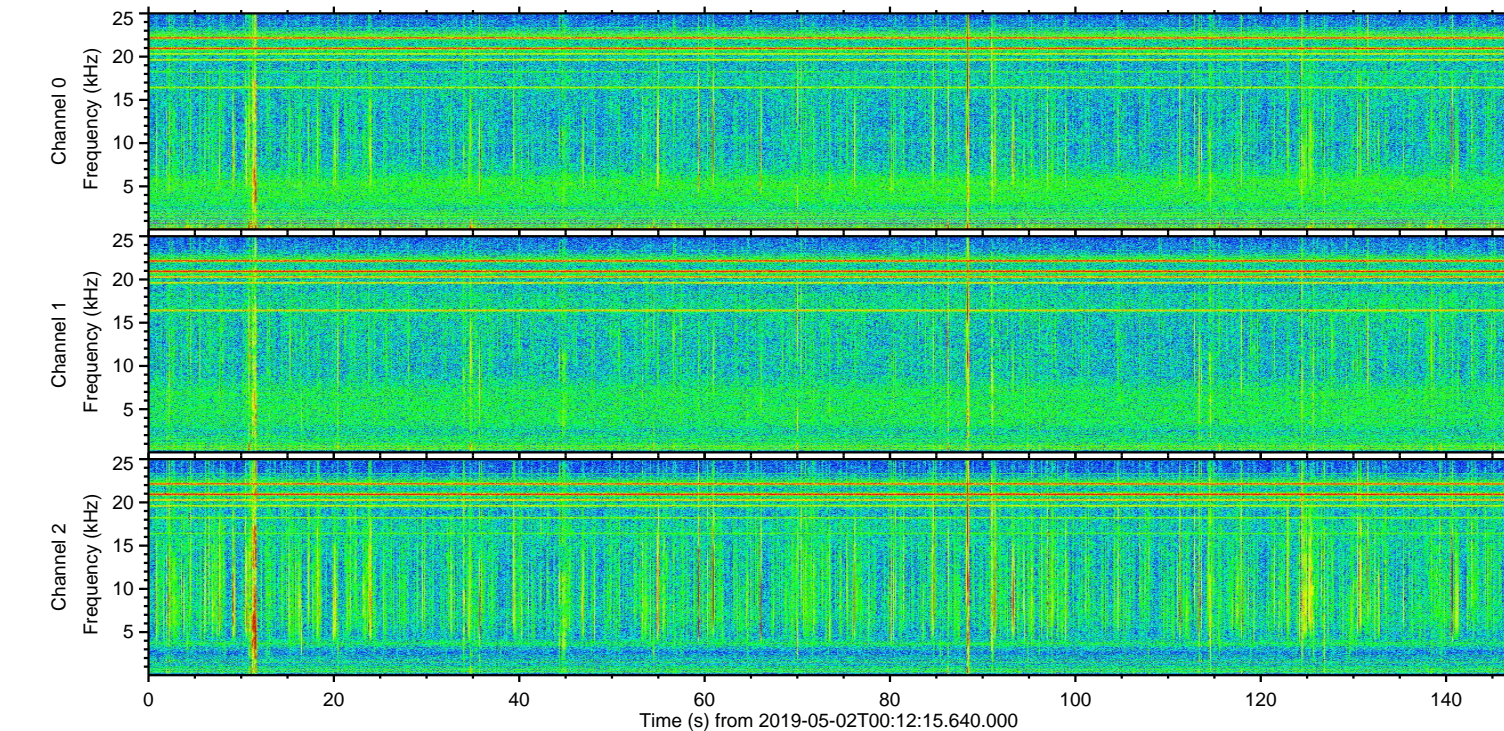
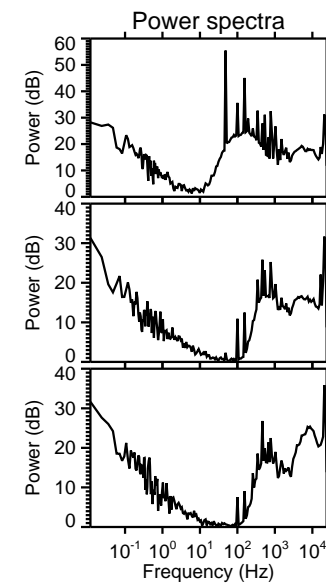
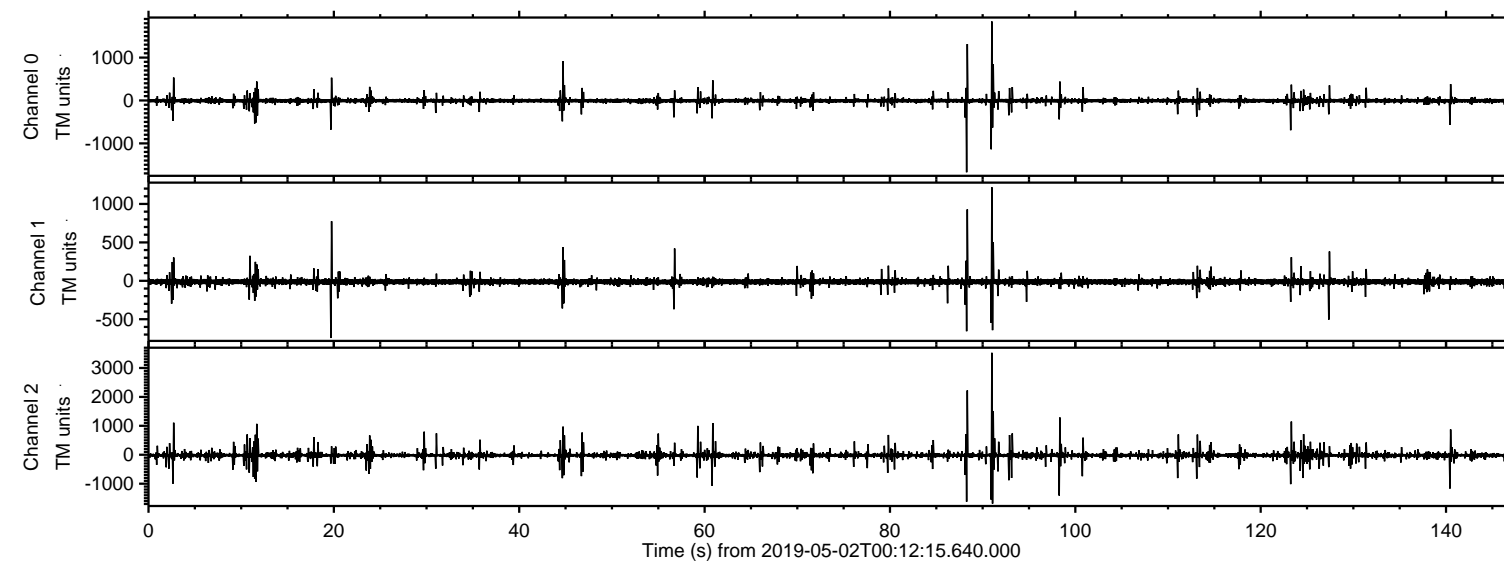

Processed Thu May 2 02:20:01 2019 by ELM ver.2012-10-06 from 001\_\_elm20190502\_001214\_\_dat00.bin

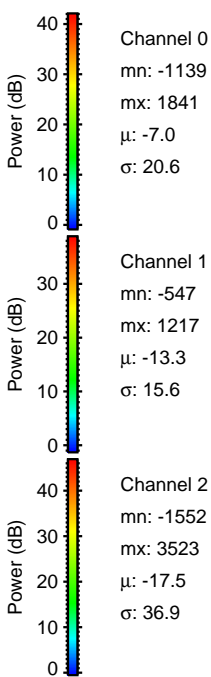
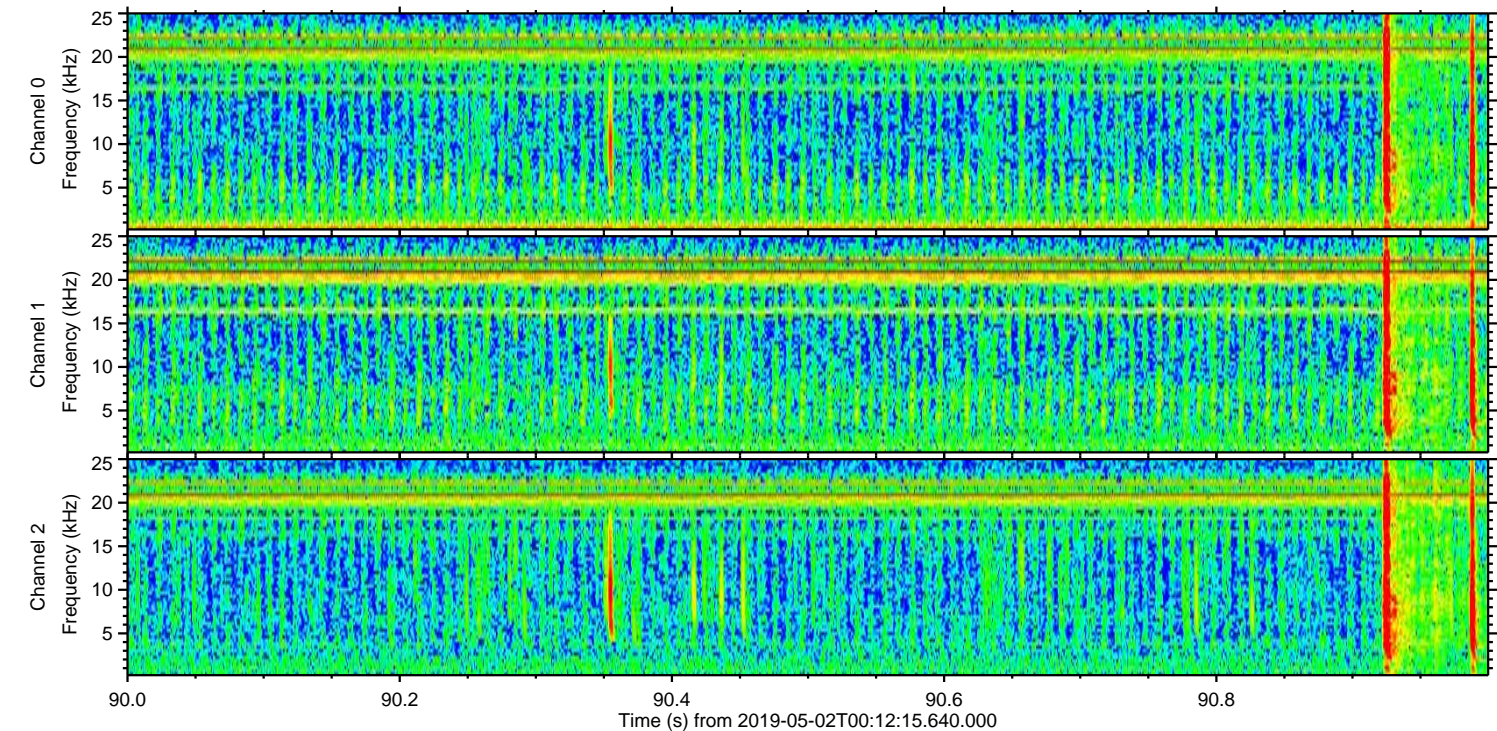
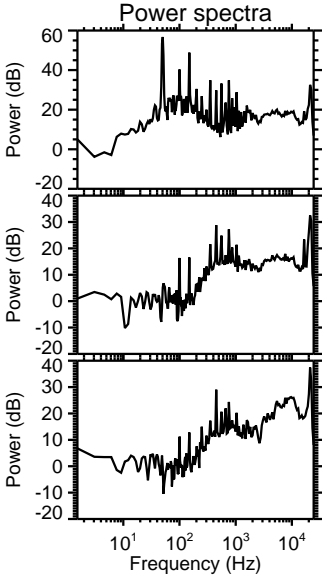
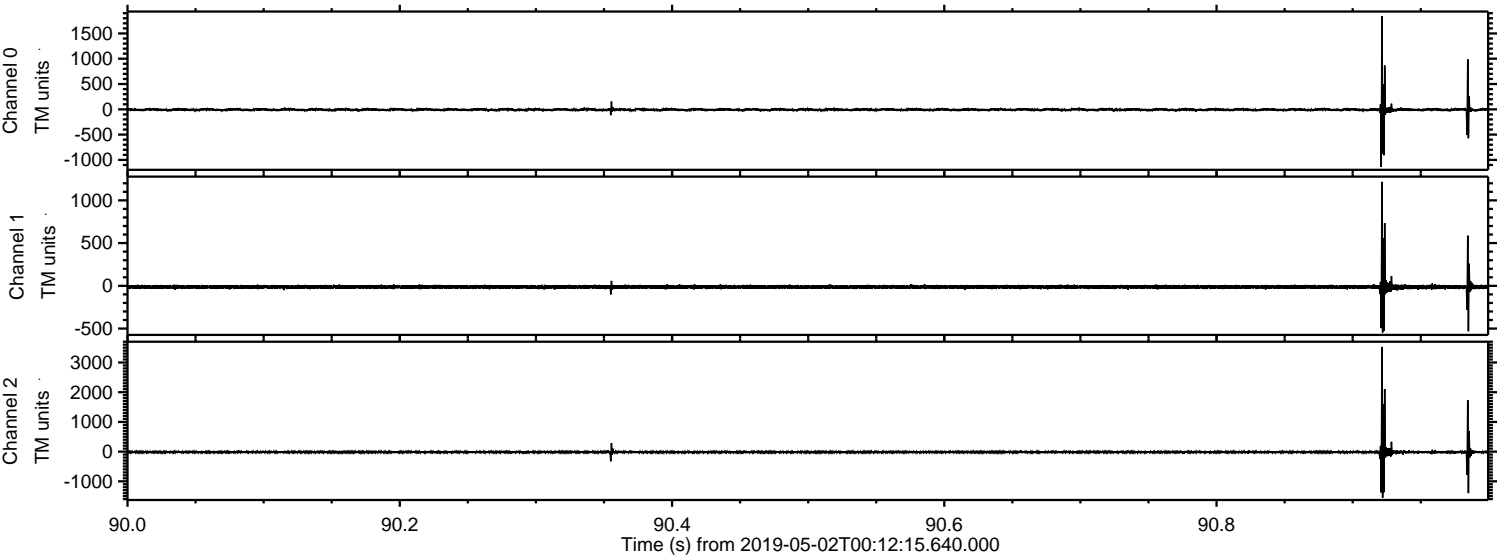



Processed Thu May 2 02:20:02 2019 by ELM ver.2012-10-06 from 001\_\_elm20190502\_001214\_\_dat00.bin

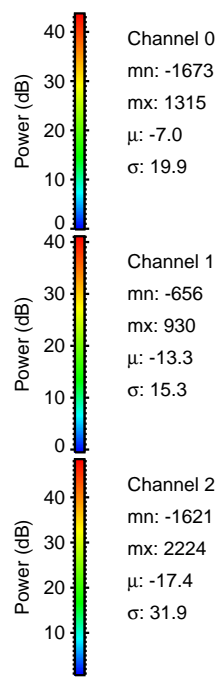
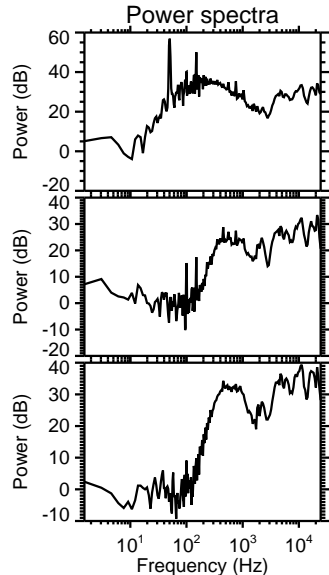
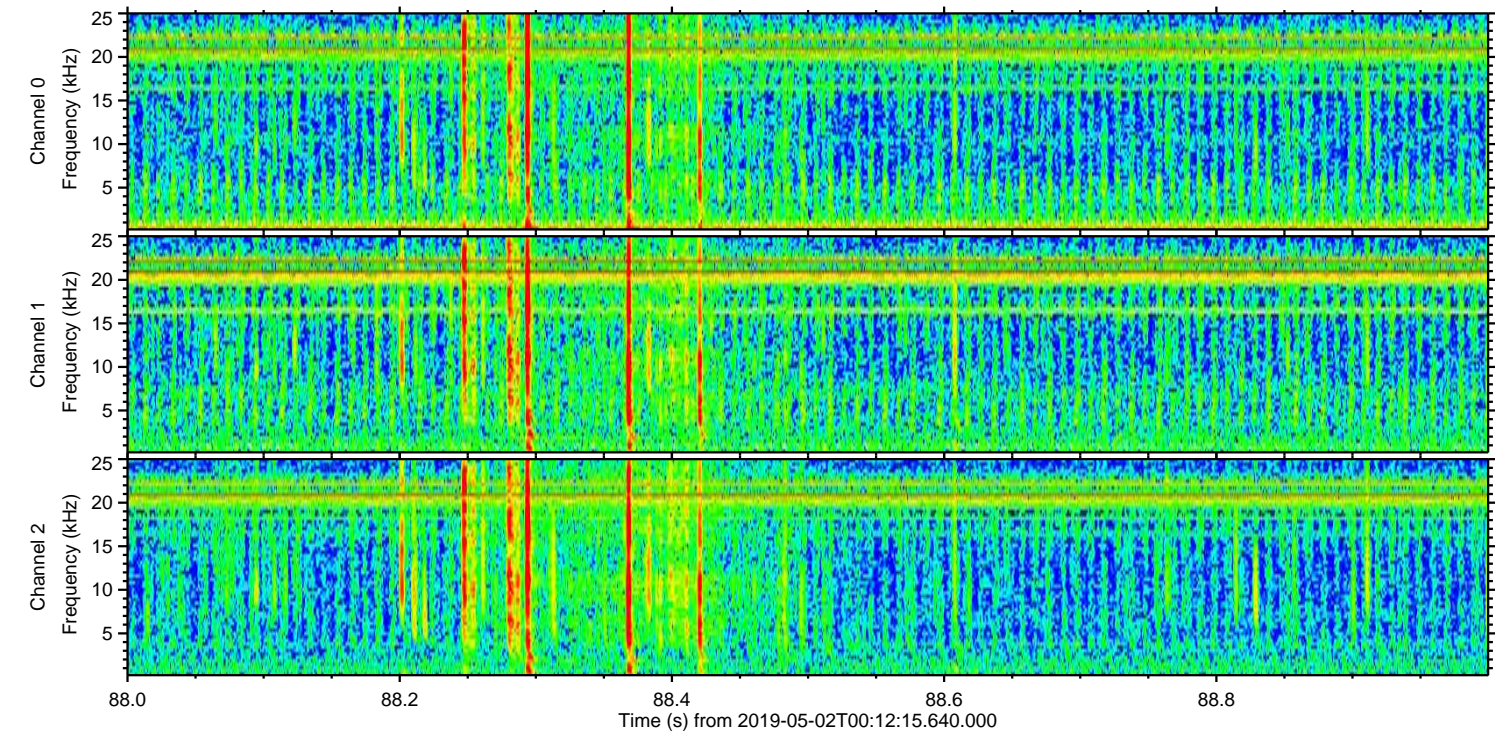
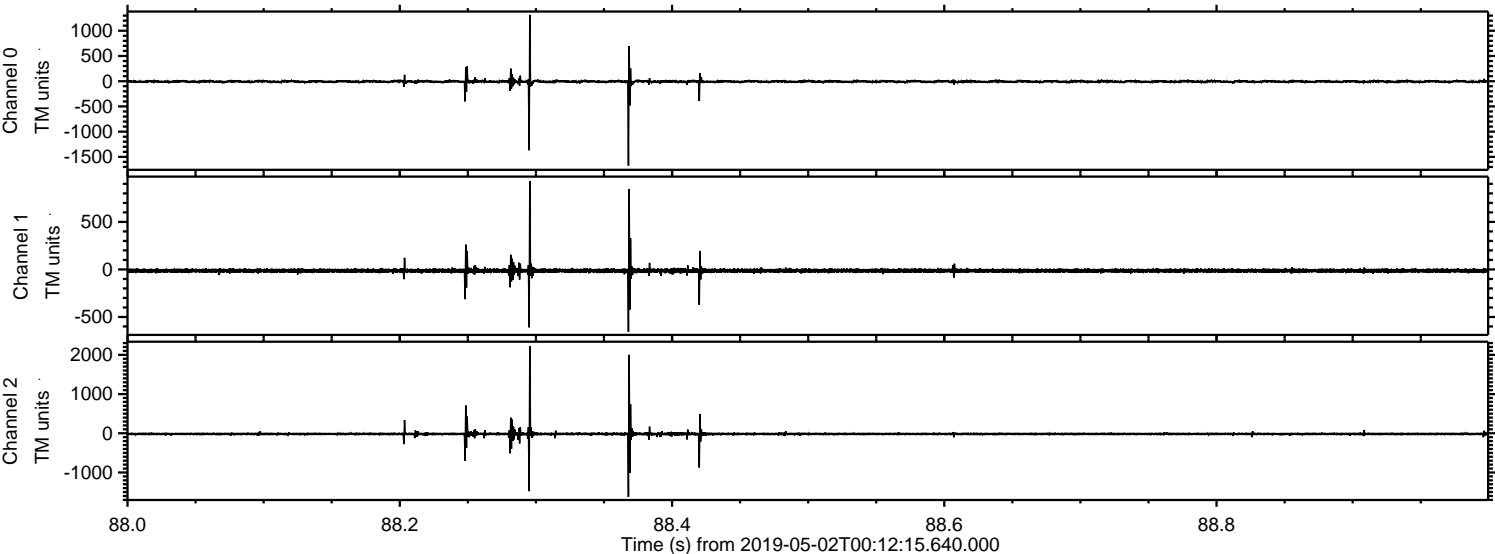



Processed Thu May 2 02:20:03 2019 by ELM ver.2012-10-06 from 001\_\_elm20190502\_001214\_\_dat00.bin

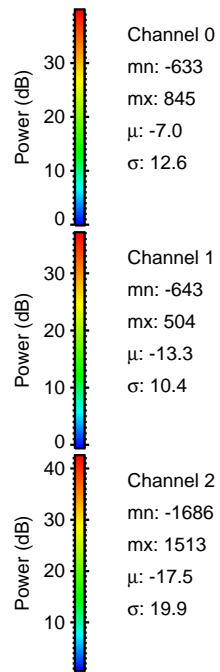
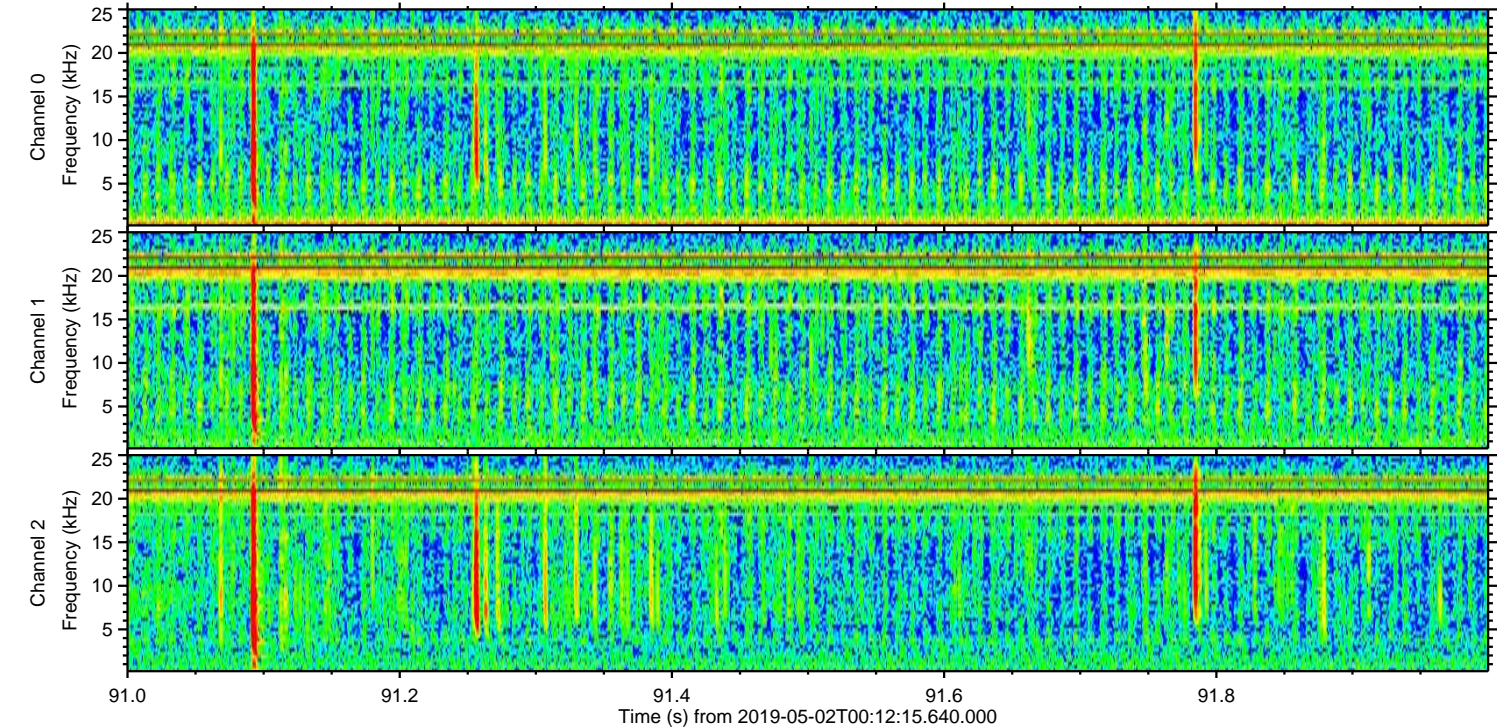
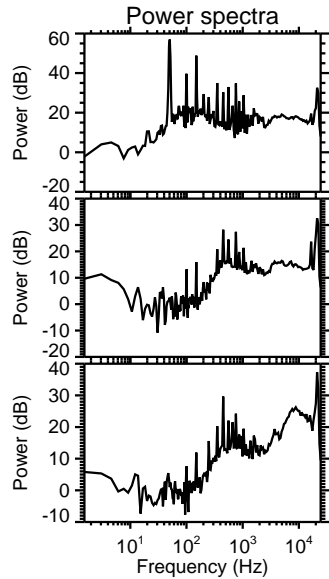
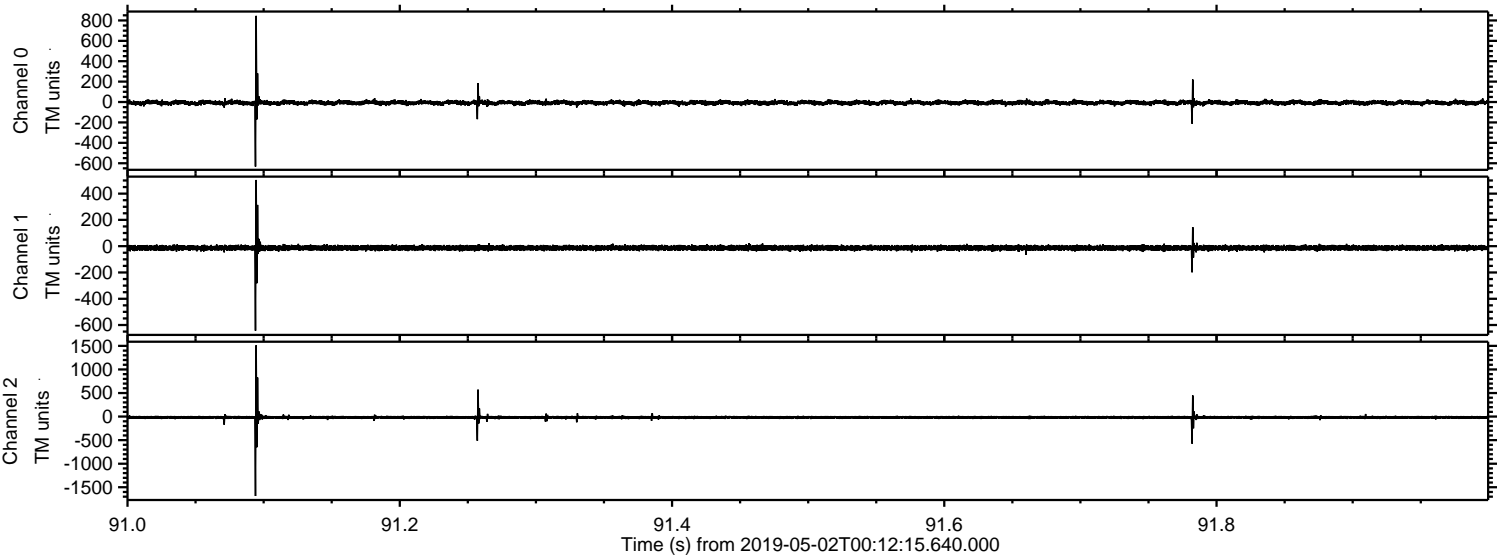



Processed Thu May 2 02:20:03 2019 by ELM ver.2012-10-06 from 001\_\_elm20190502\_001214\_\_dat00.bin

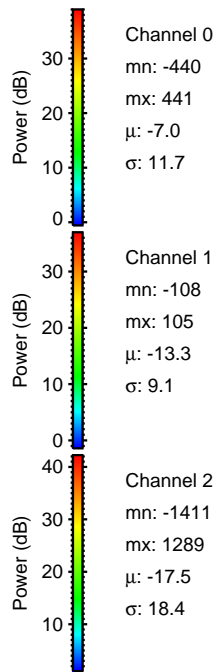
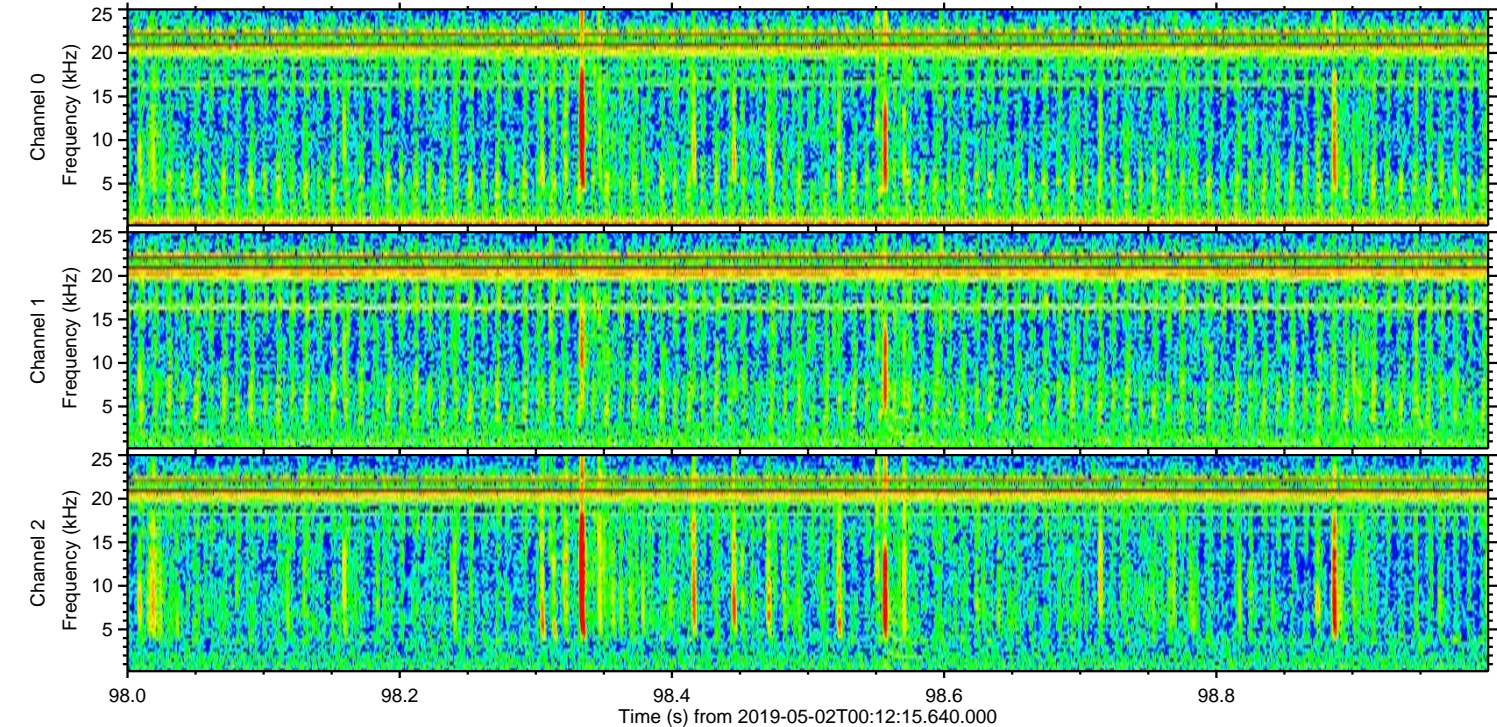
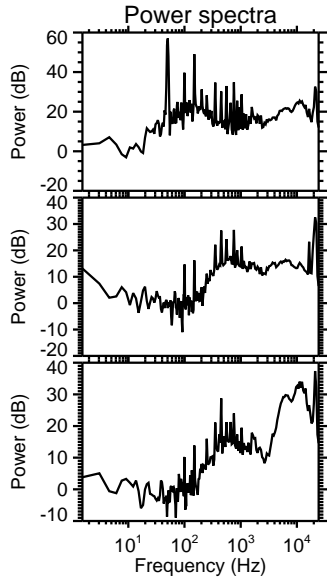
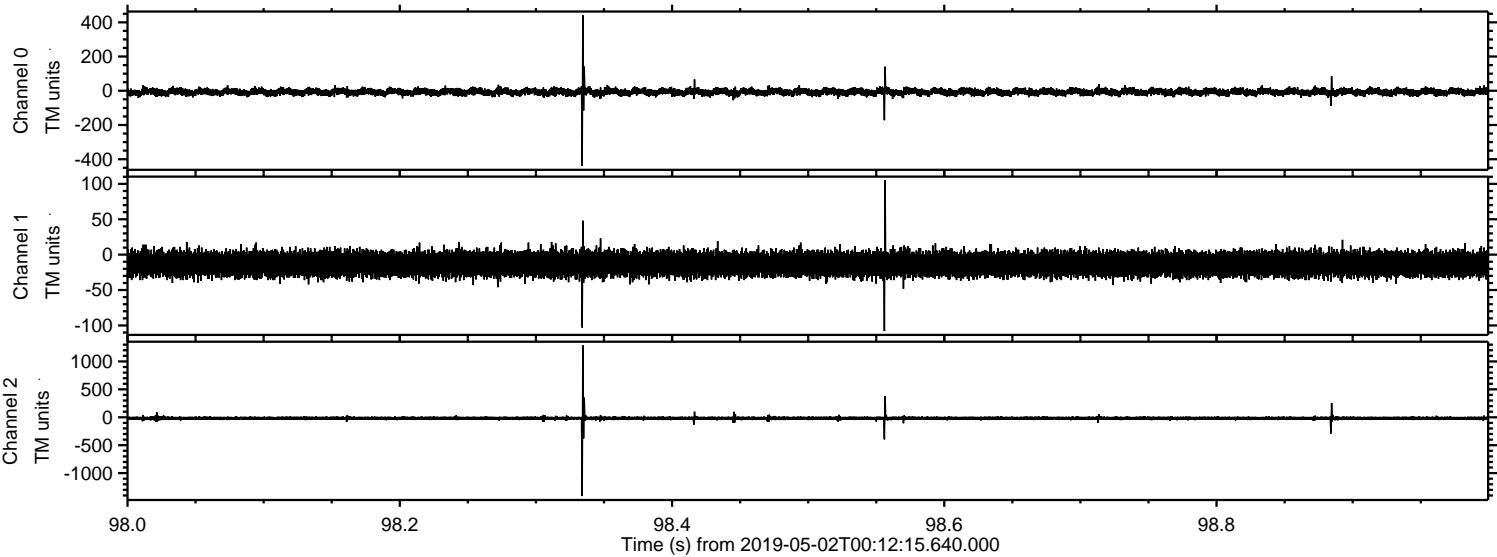



ELMAVAN 3D WAVEFORMS (Measured data sampled at 50 kHz) 51000 packets of 144 samples from 2019-05-02T00:12:15.640.000. Part 141/147

Processed Thu May 2 02:20:04 2019 by ELM ver.2012-10-06 from 001\_\_elm20190502\_001214\_\_dat00.bin

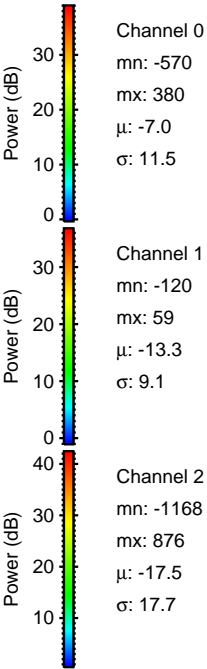
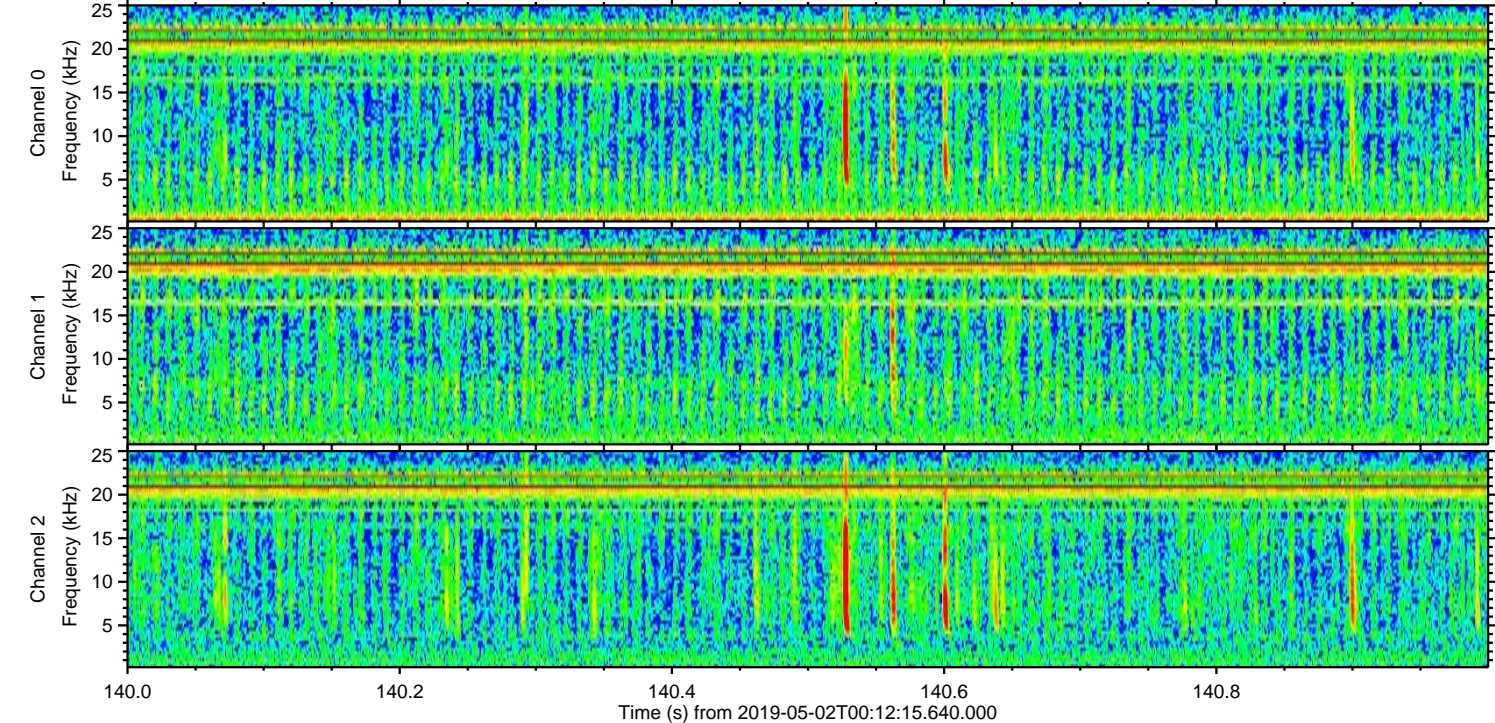
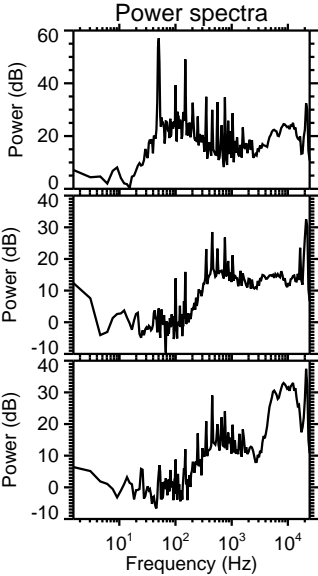
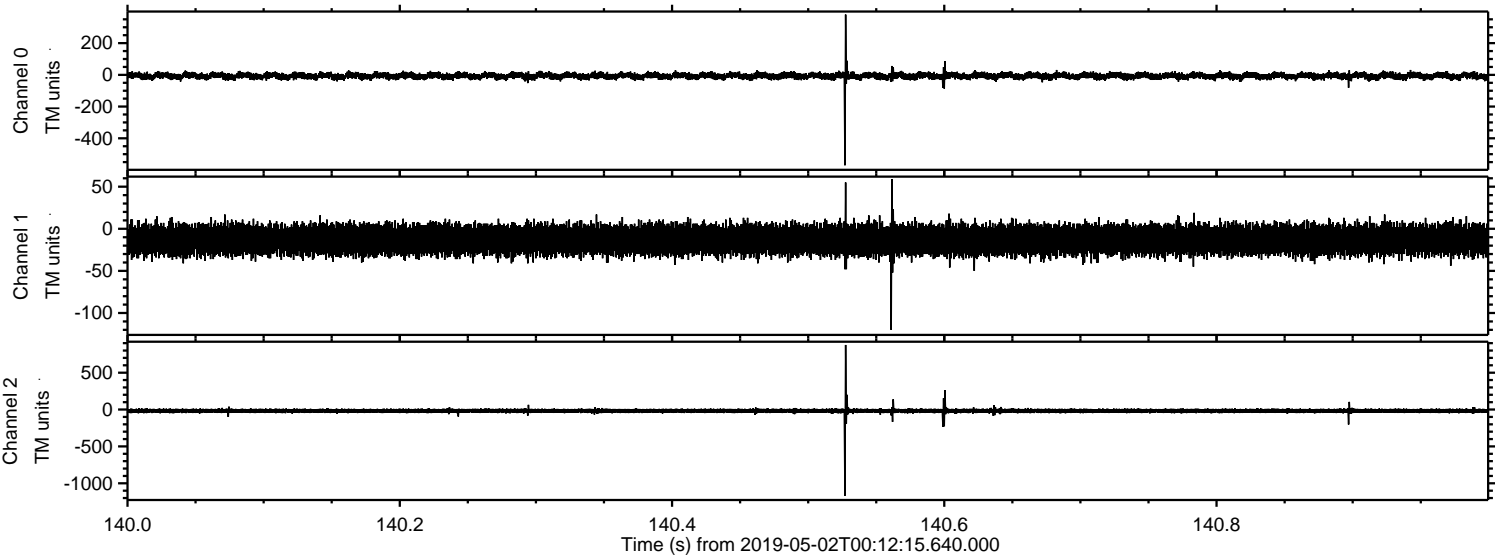



ELMAVAN 3D WAVEFORMS (Measured data sampled at 50 kHz) 51000 packets of 144 samples from 2019-05-02T00:12:15.640.000. Part 124/147

Processed Thu May 2 02:20:05 2019 by ELM ver.2012-10-06 from 001\_\_elm20190502\_001214\_\_dat00.bin

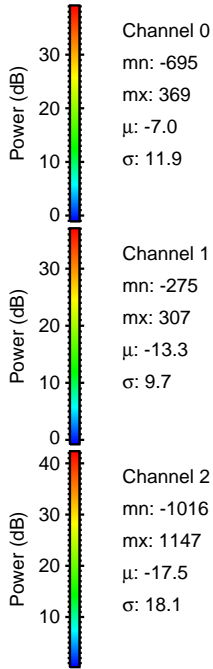
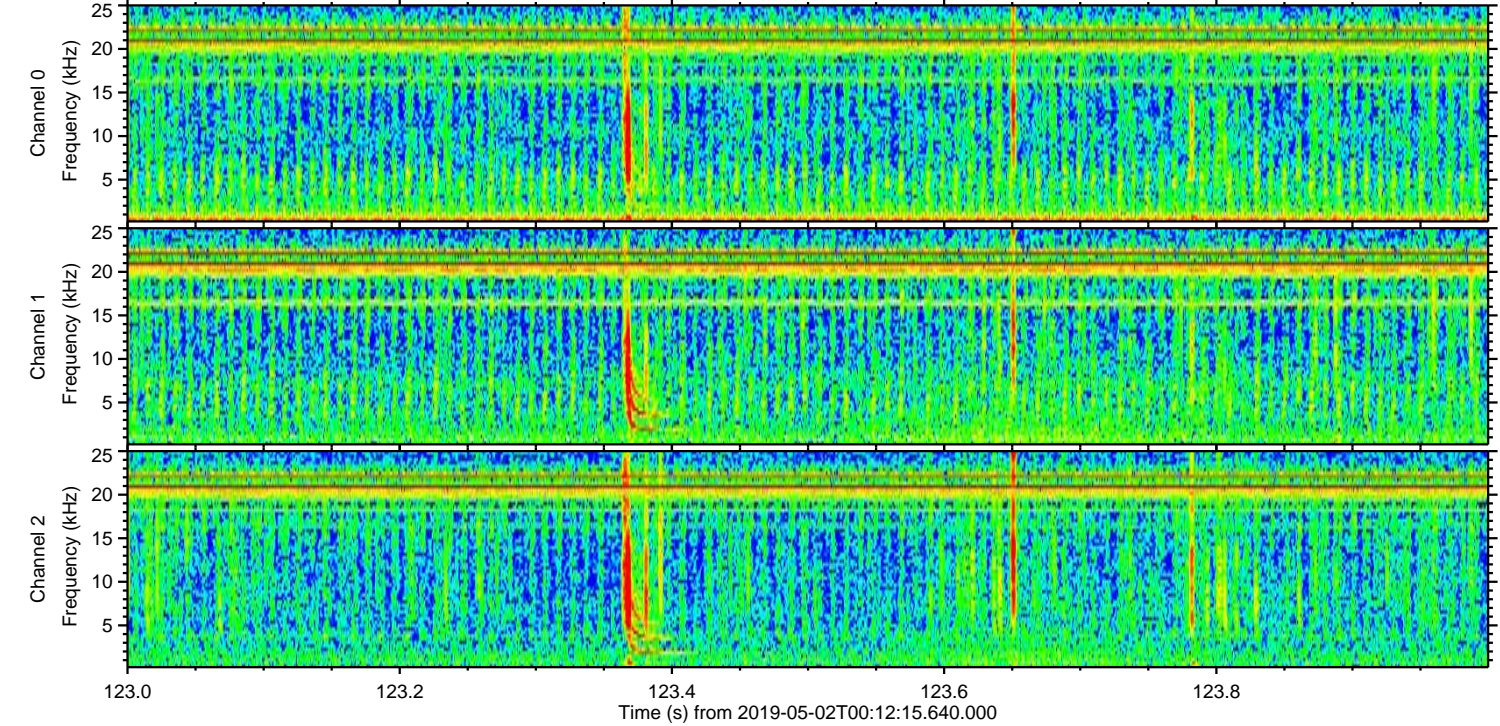
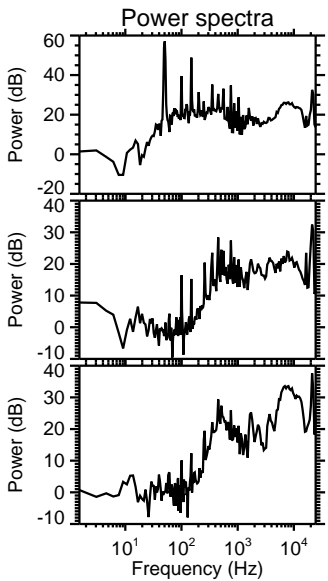
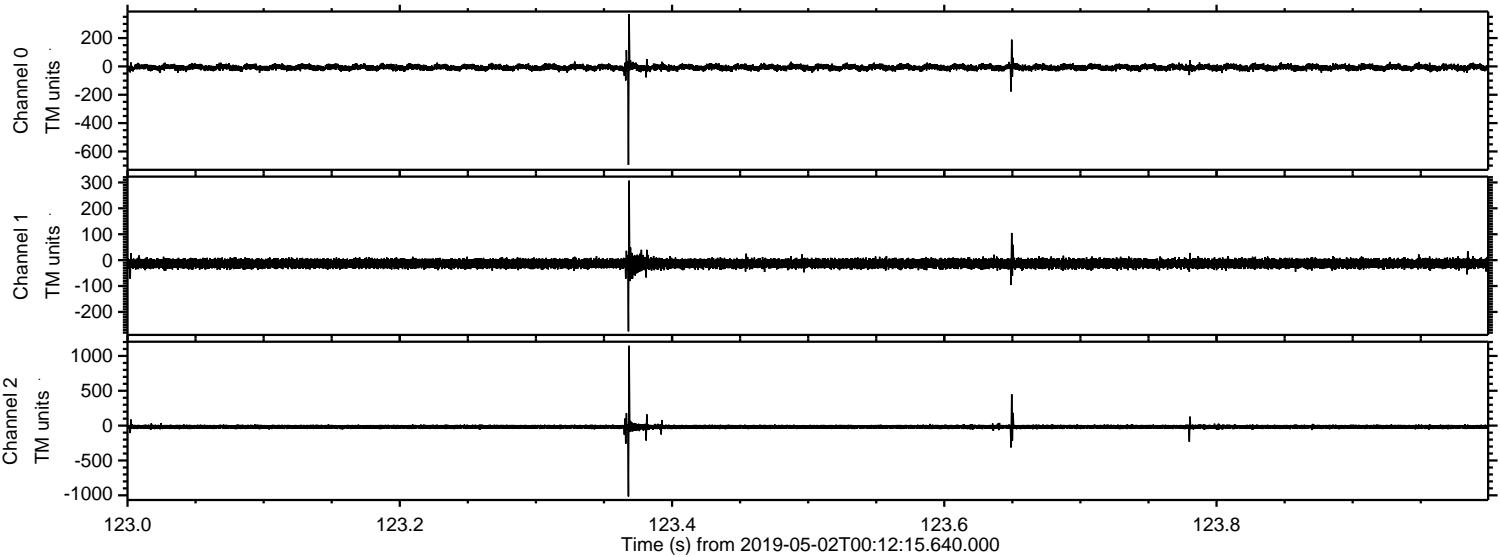



Processed Thu May 2 02:20:05 2019 by ELM ver.2012-10-06 from 001\_\_elm20190502\_001214\_\_dat00.bin

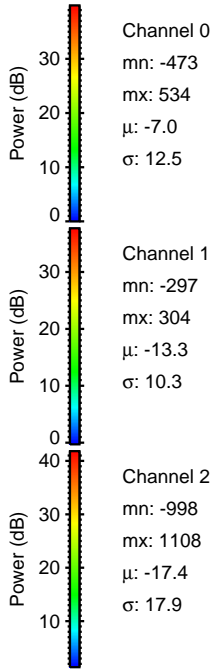
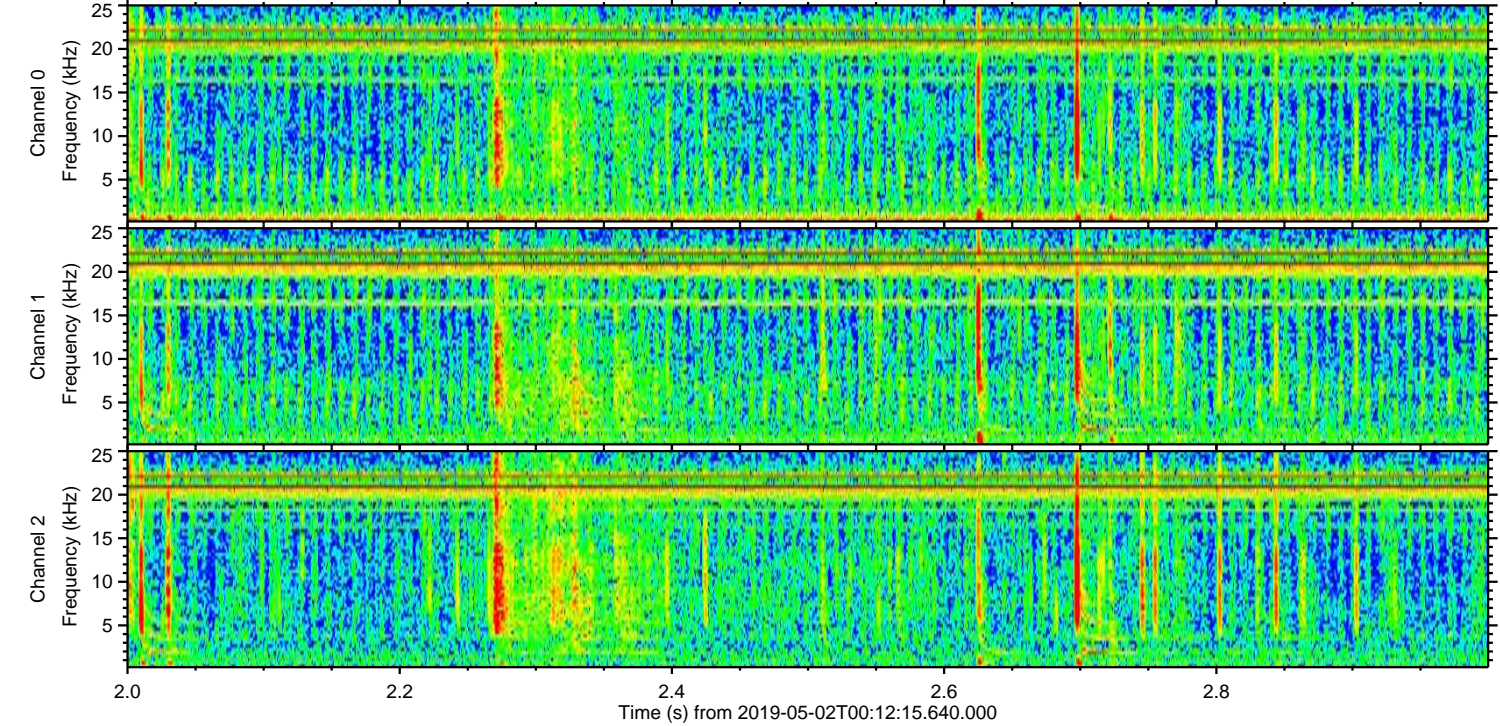
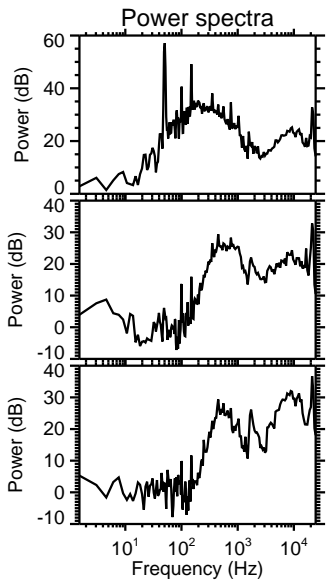
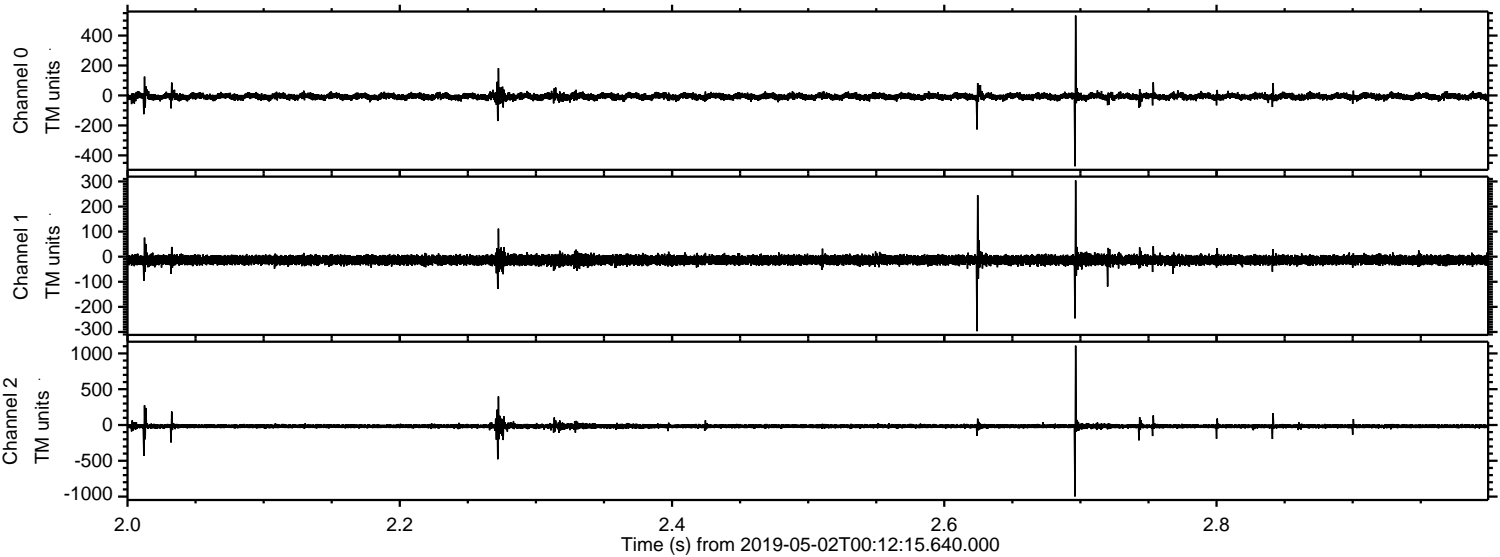



Processed Thu May 2 02:20:06 2019 by ELM ver.2012-10-06 from 001\_\_elm20190502\_001214\_\_dat00.bin

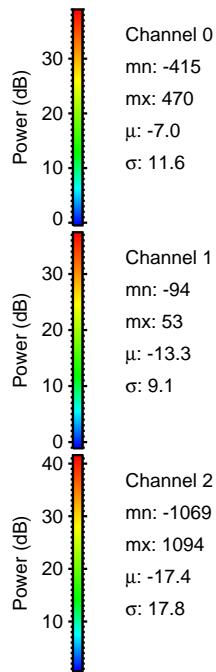
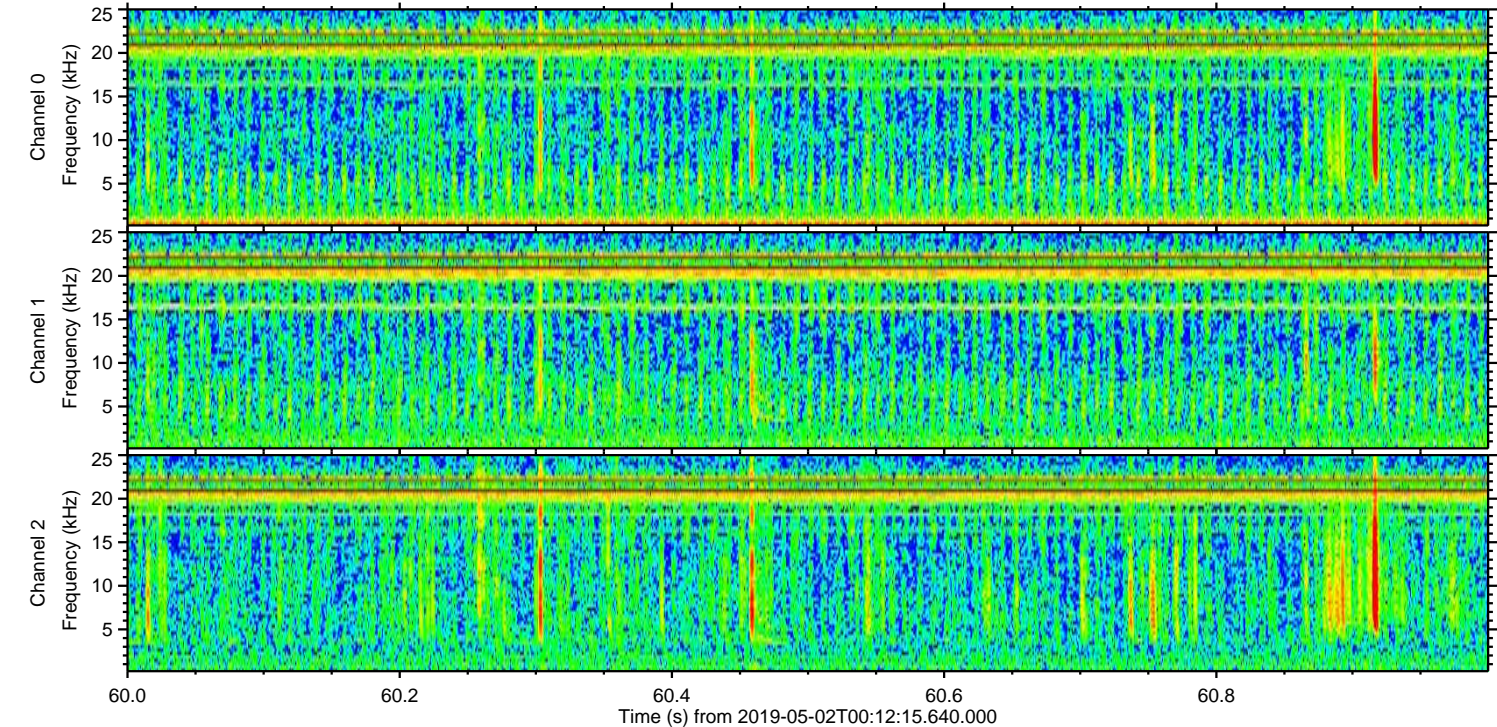
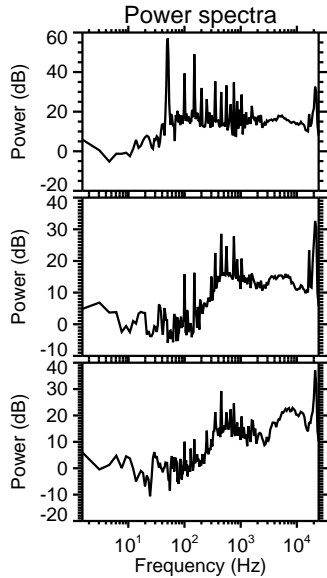
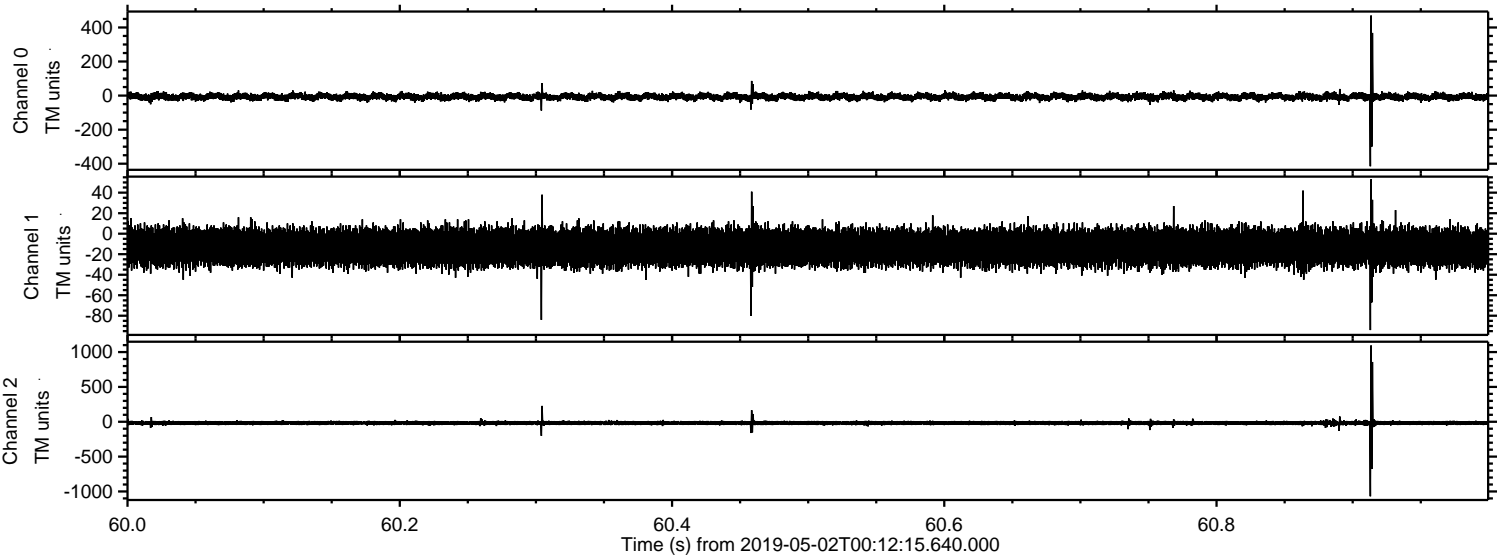



Processed Thu May 2 02:20:07 2019 by ELM ver.2012-10-06 from 001\_\_elm20190502\_001214\_\_dat00.bin

