

ELMAVAN 3D WAVEFORMS (Measured data sampled at 50 kHz) 51000 packets of 144 samples from 2019-04-26T19:42:07.490.000.

Processed Fri Apr 26 21:50:15 2019 by ELM ver.2012-10-06 from 001__elm20190426_194206__dat00.bin

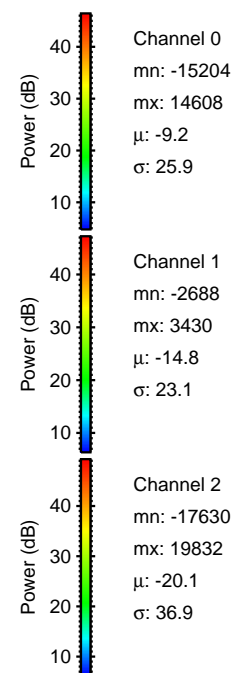

Processed Fri Apr 26 21:50:25 2019 by ELM ver.2012-10-06 from 001__elm20190426_194206__dat00.bin

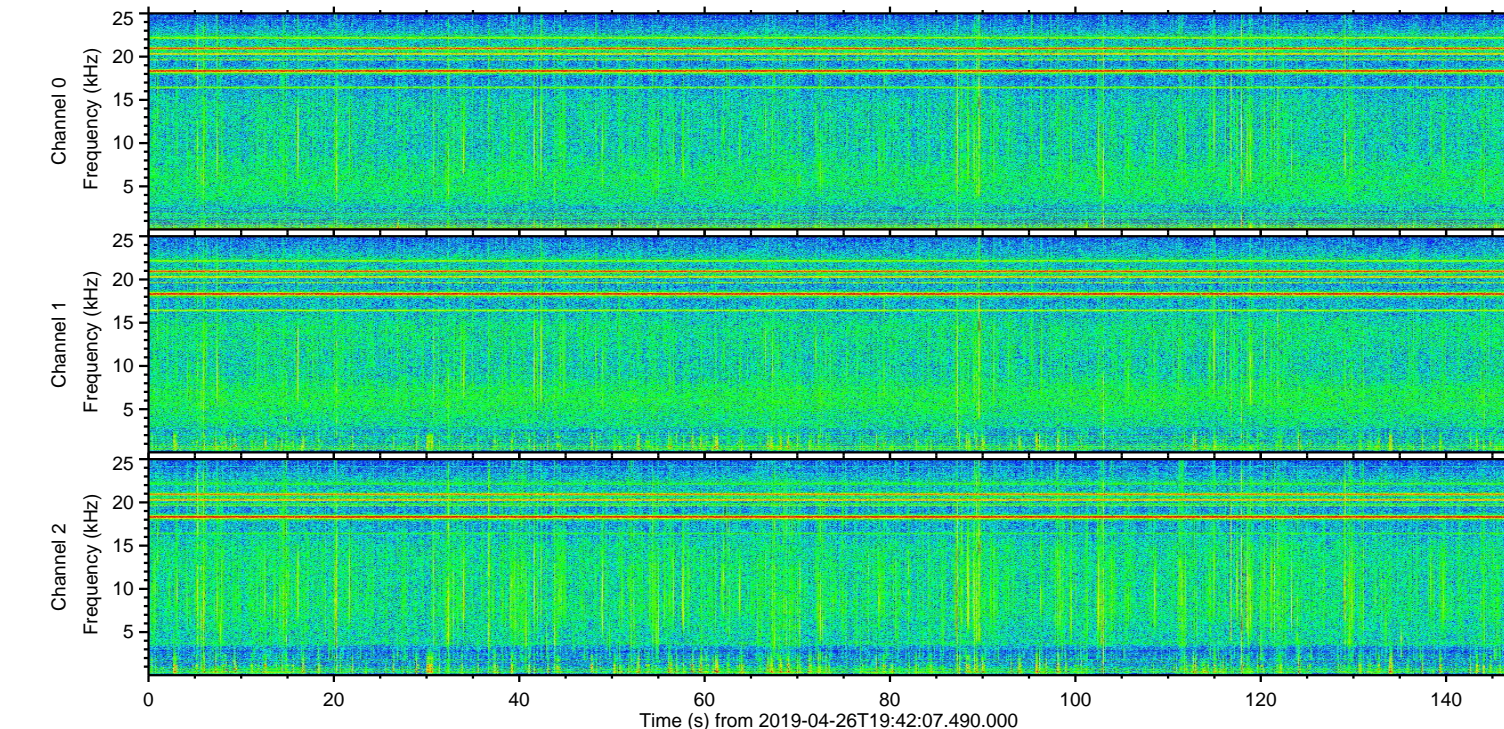
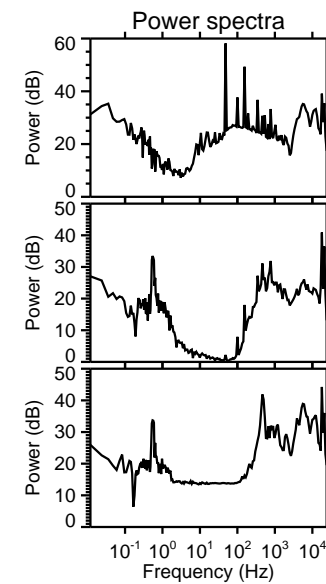
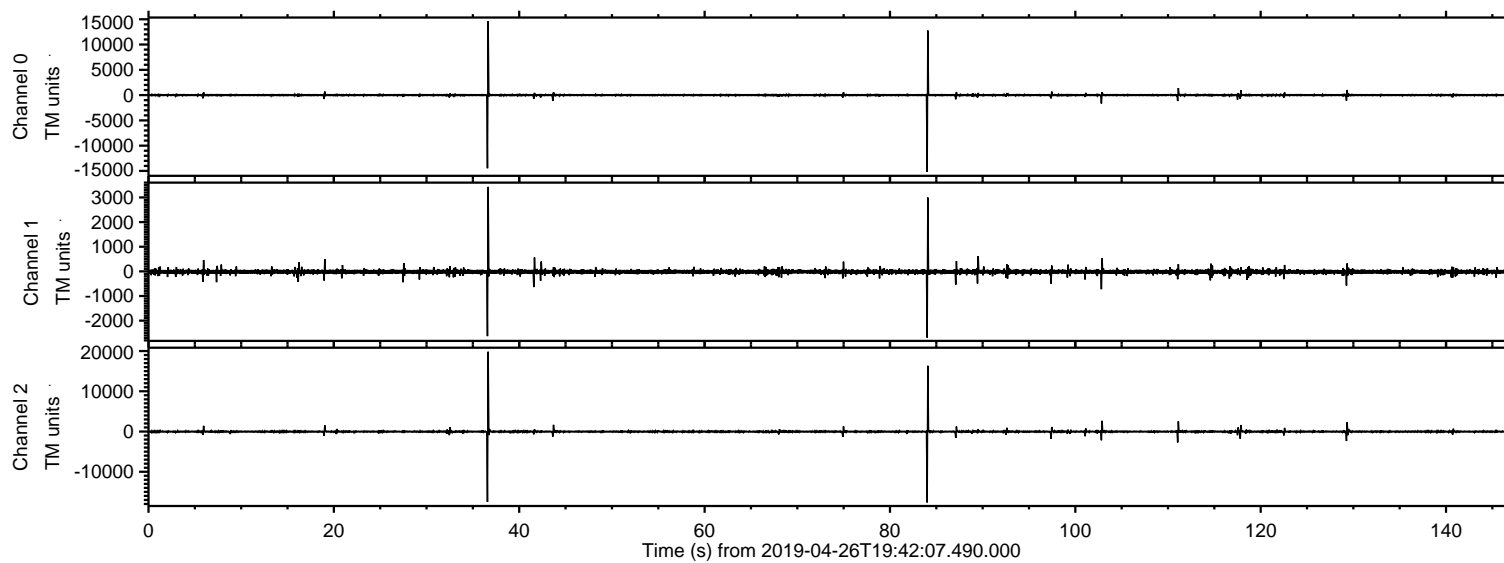
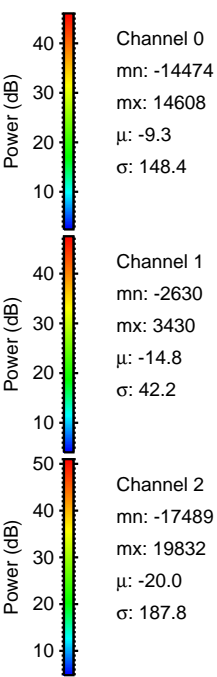
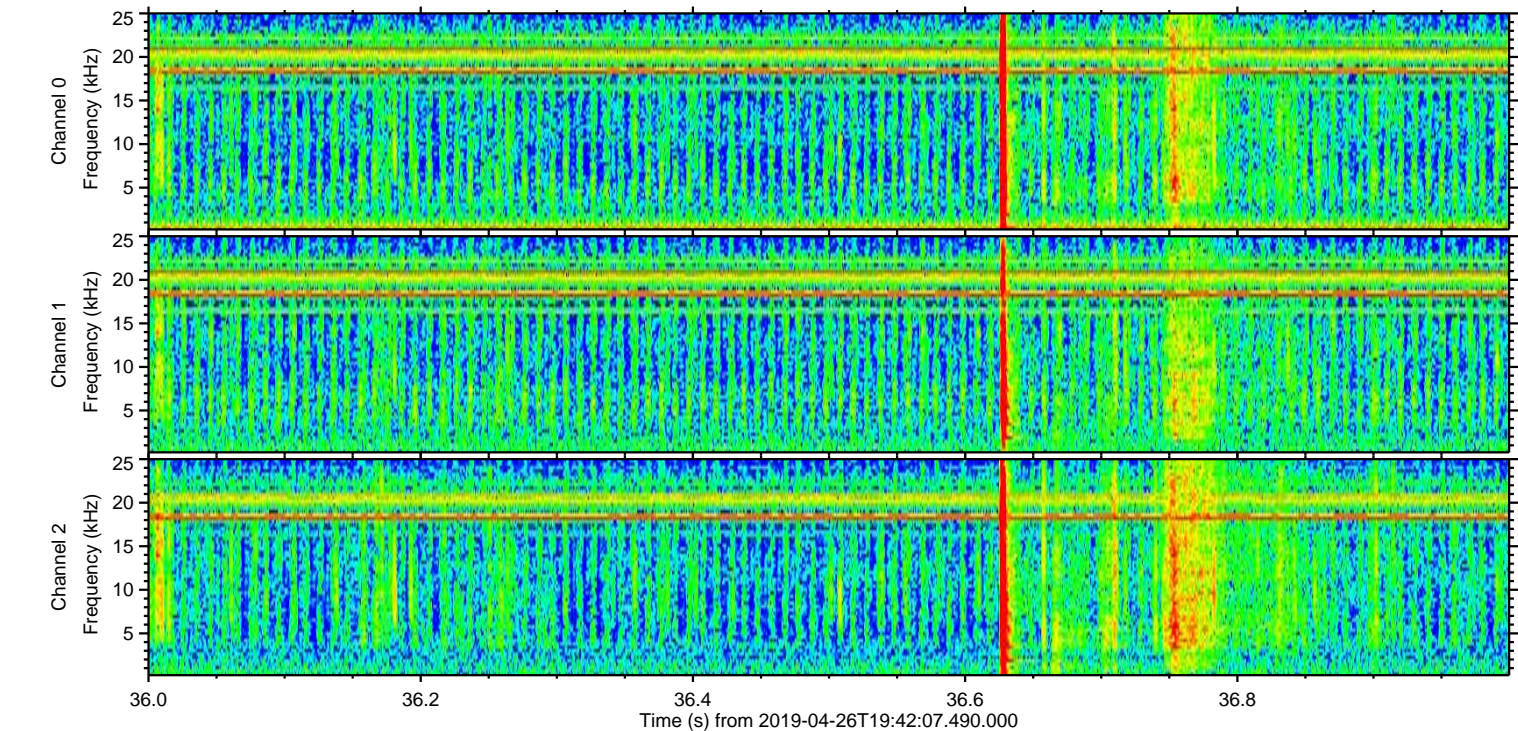
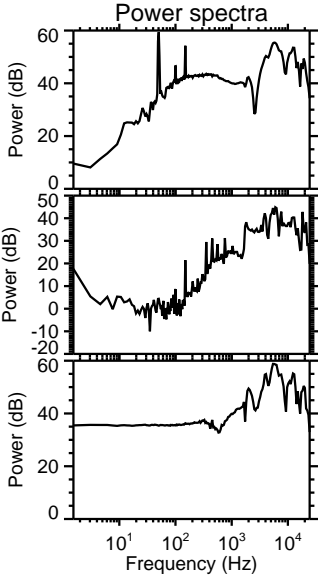
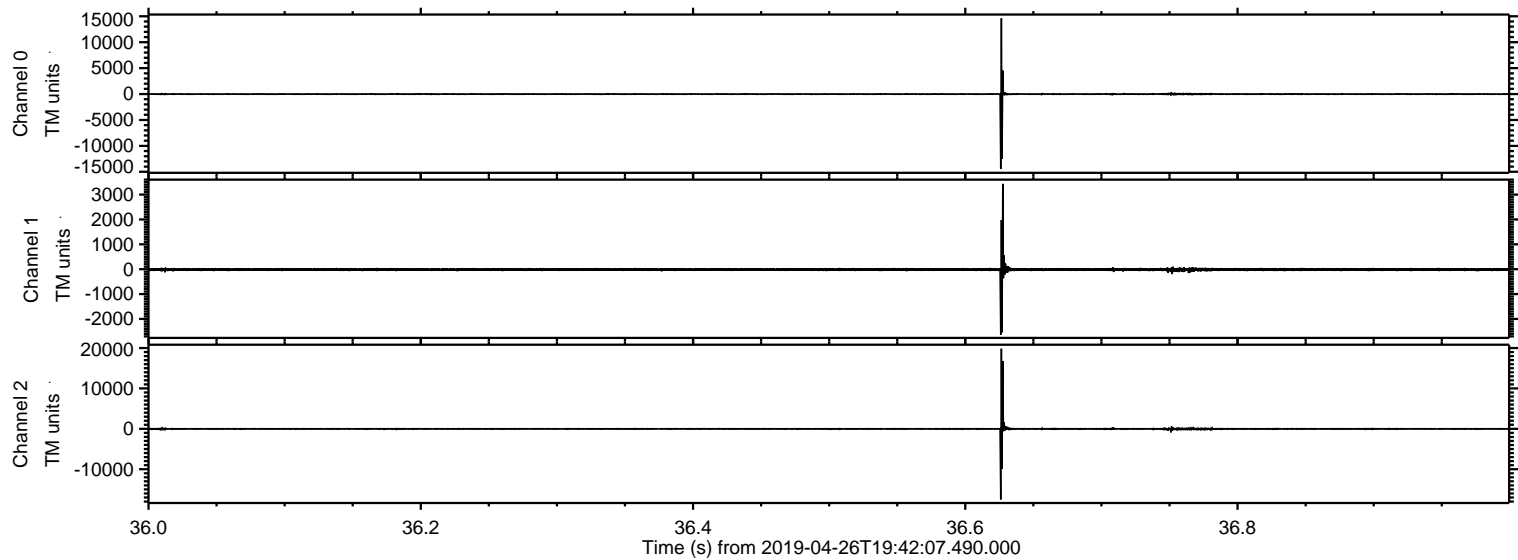

Processed Fri Apr 26 21:50:26 2019 by ELM ver.2012-10-06 from 001__elm20190426_194206__dat00.bin

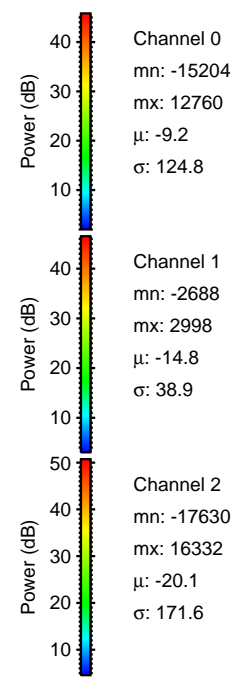
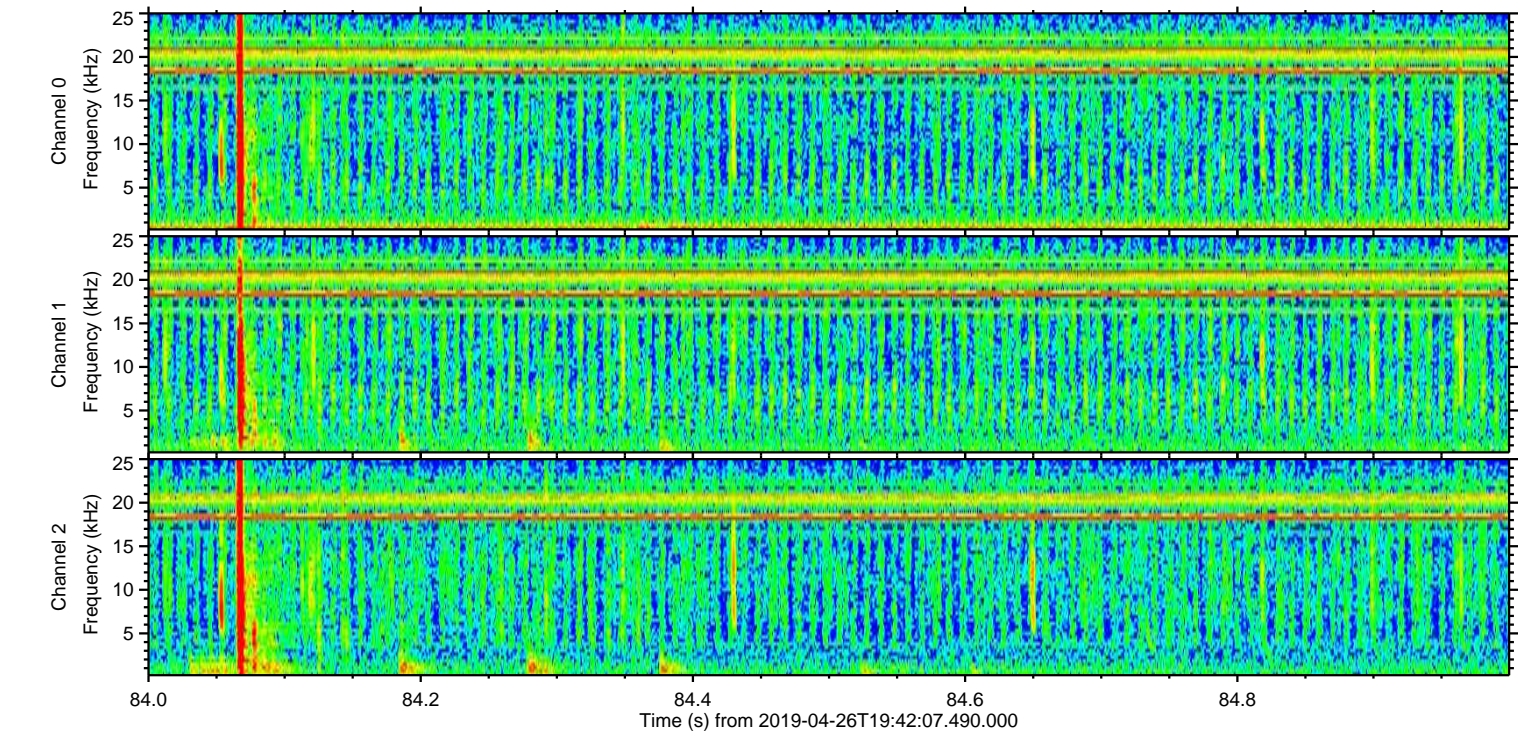
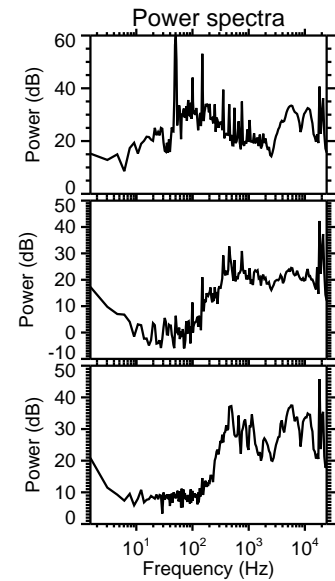
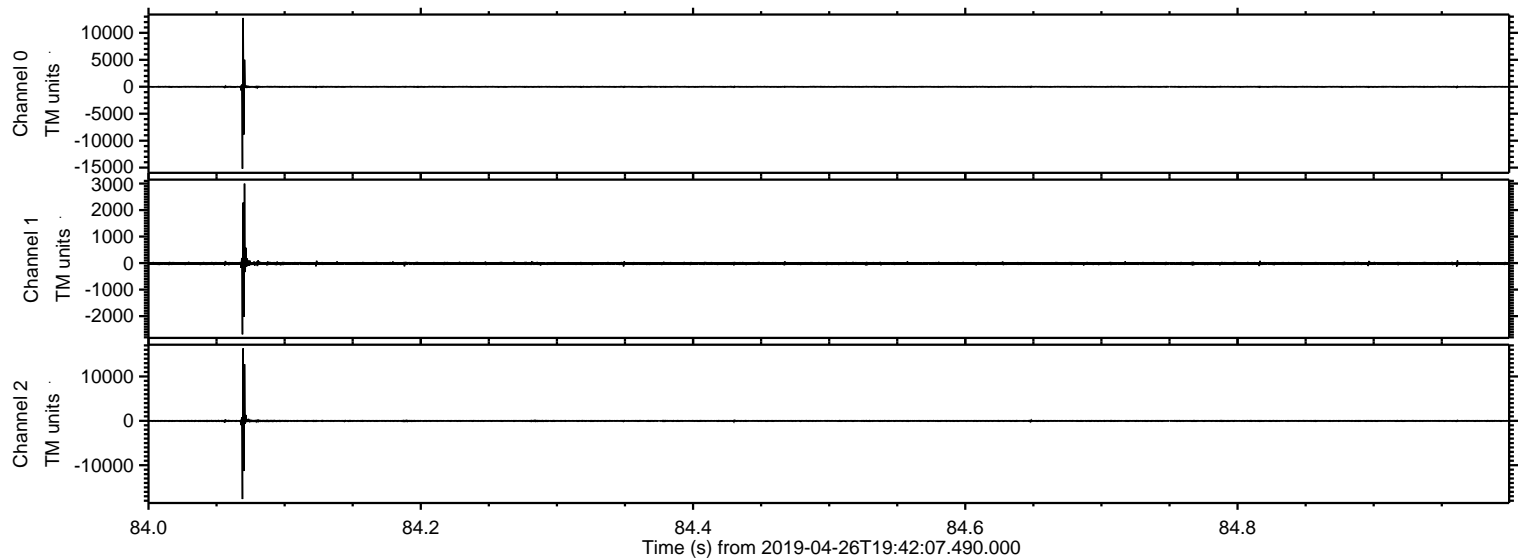

ELMAVAN 3D WAVEFORMS (Measured data sampled at 50 kHz) 51000 packets of 144 samples from 2019-04-26T19:42:07.490.000. Part 112/147

Processed Fri Apr 26 21:50:27 2019 by ELM ver.2012-10-06 from 001__elm20190426_194206__dat00.bin

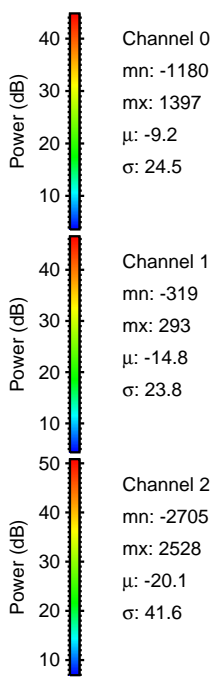
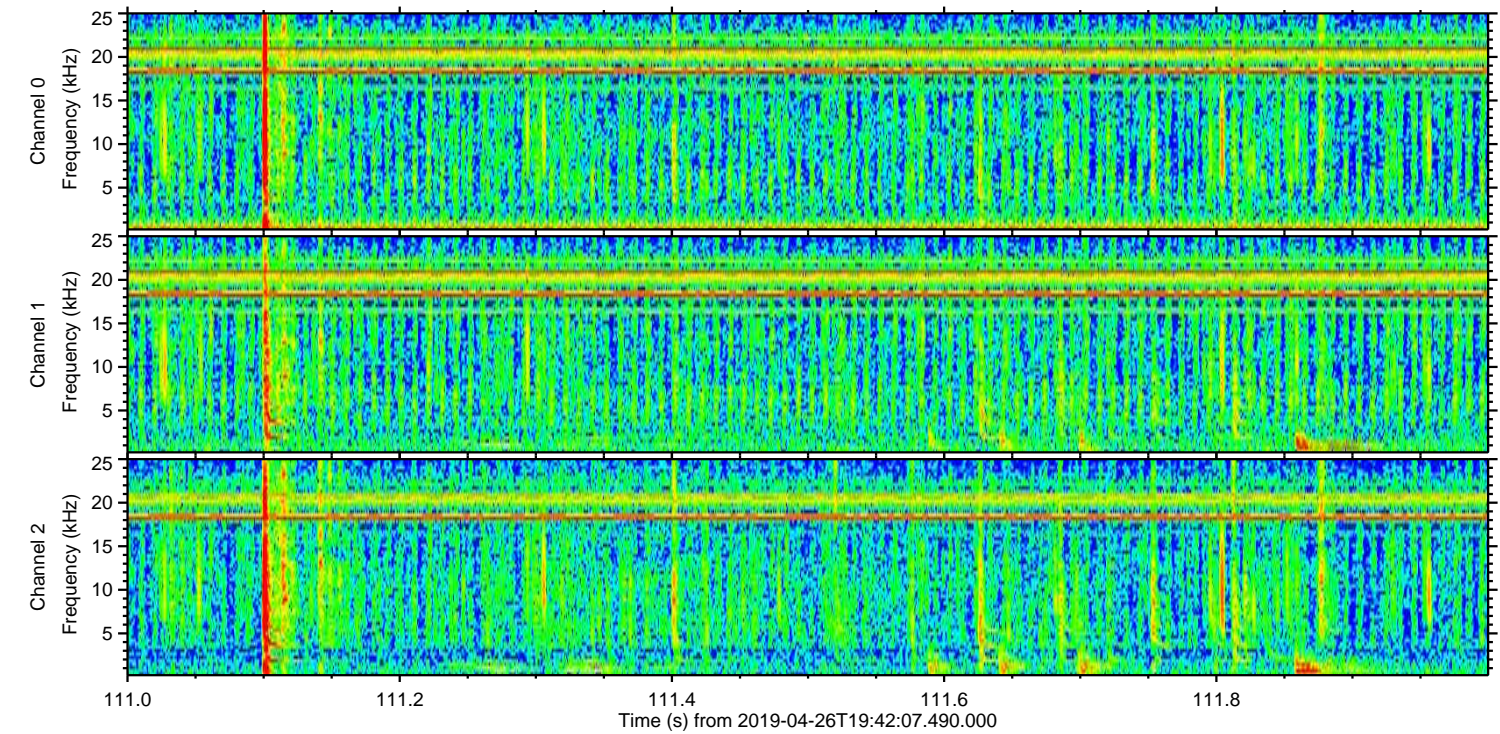
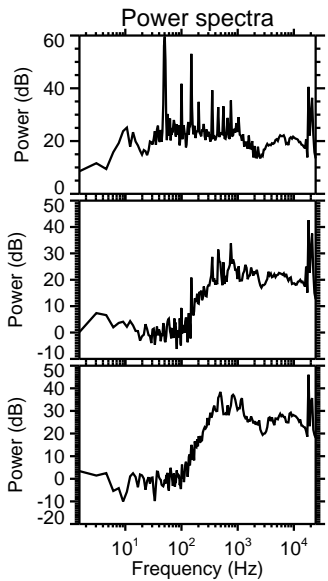
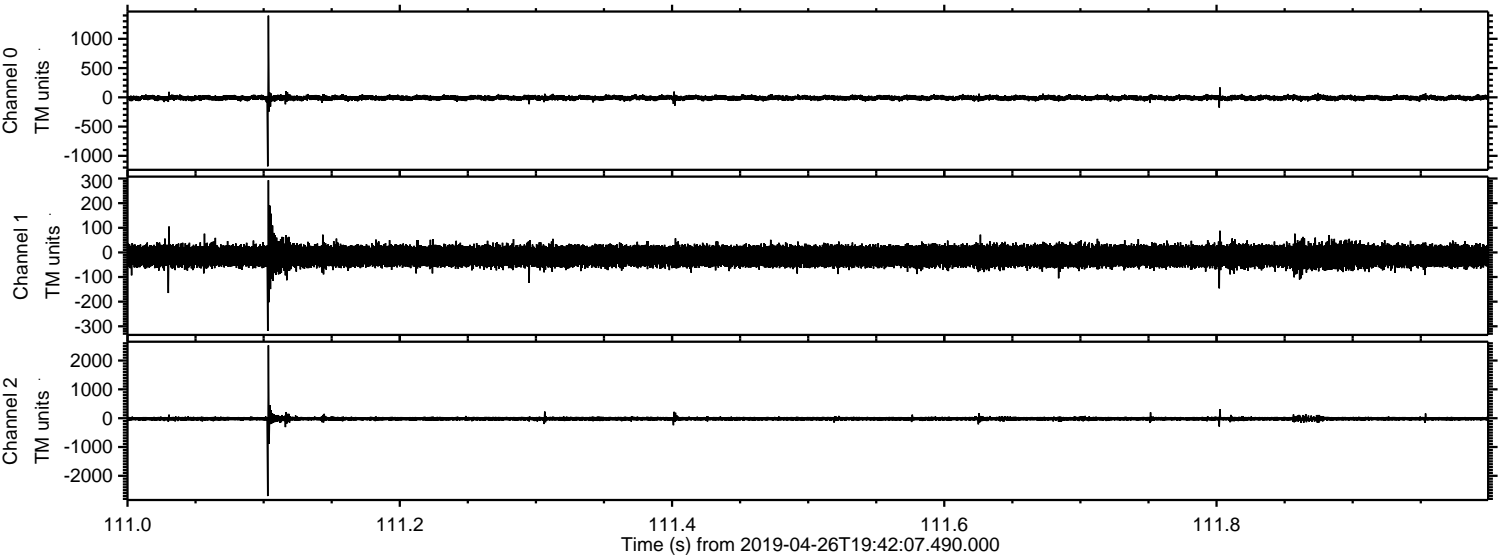

ELMAVAN 3D WAVEFORMS (Measured data sampled at 50 kHz) 51000 packets of 144 samples from 2019-04-26T19:42:07.490.000. Part 103/147

Processed Fri Apr 26 21:50:28 2019 by ELM ver.2012-10-06 from 001__elm20190426_194206__dat00.bin

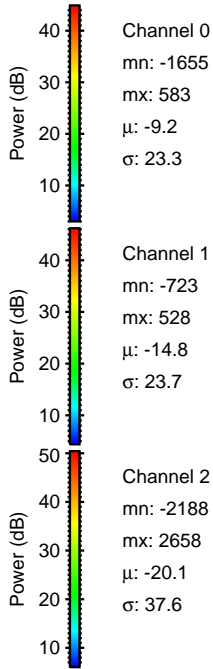
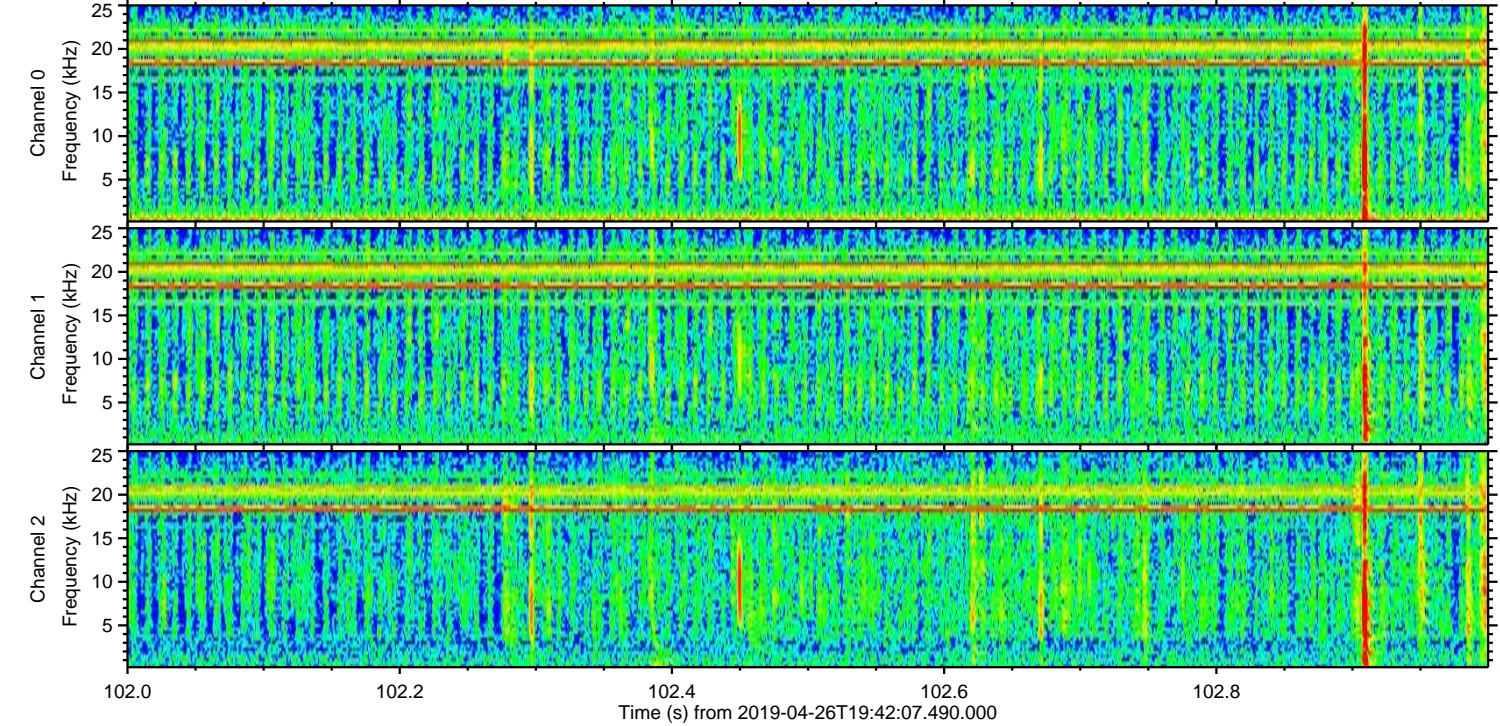
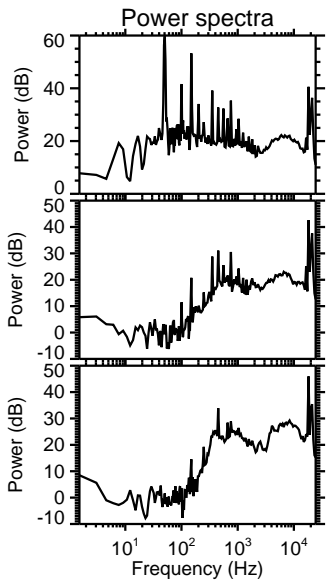
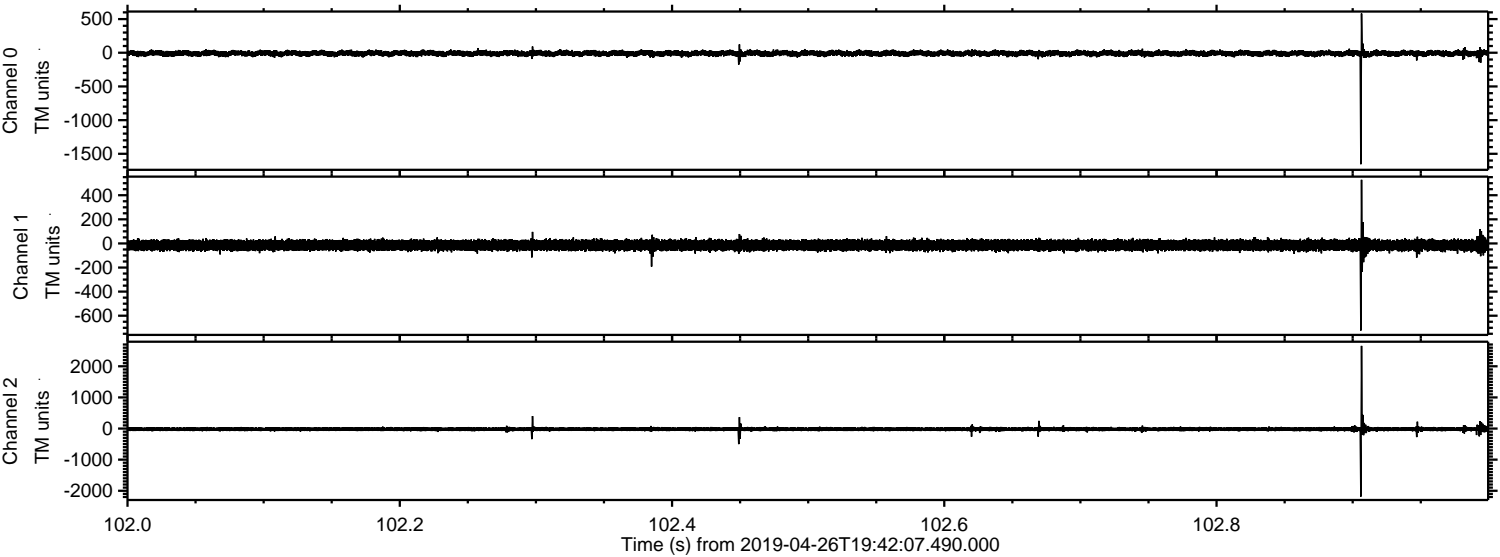

ELMAVAN 3D WAVEFORMS (Measured data sampled at 50 kHz) 51000 packets of 144 samples from 2019-04-26T19:42:07.490.000. Part 130/147

Processed Fri Apr 26 21:50:28 2019 by ELM ver.2012-10-06 from 001__elm20190426_194206__dat00.bin

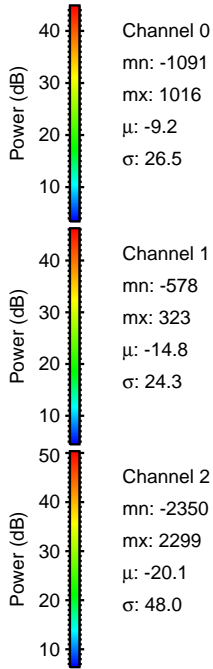
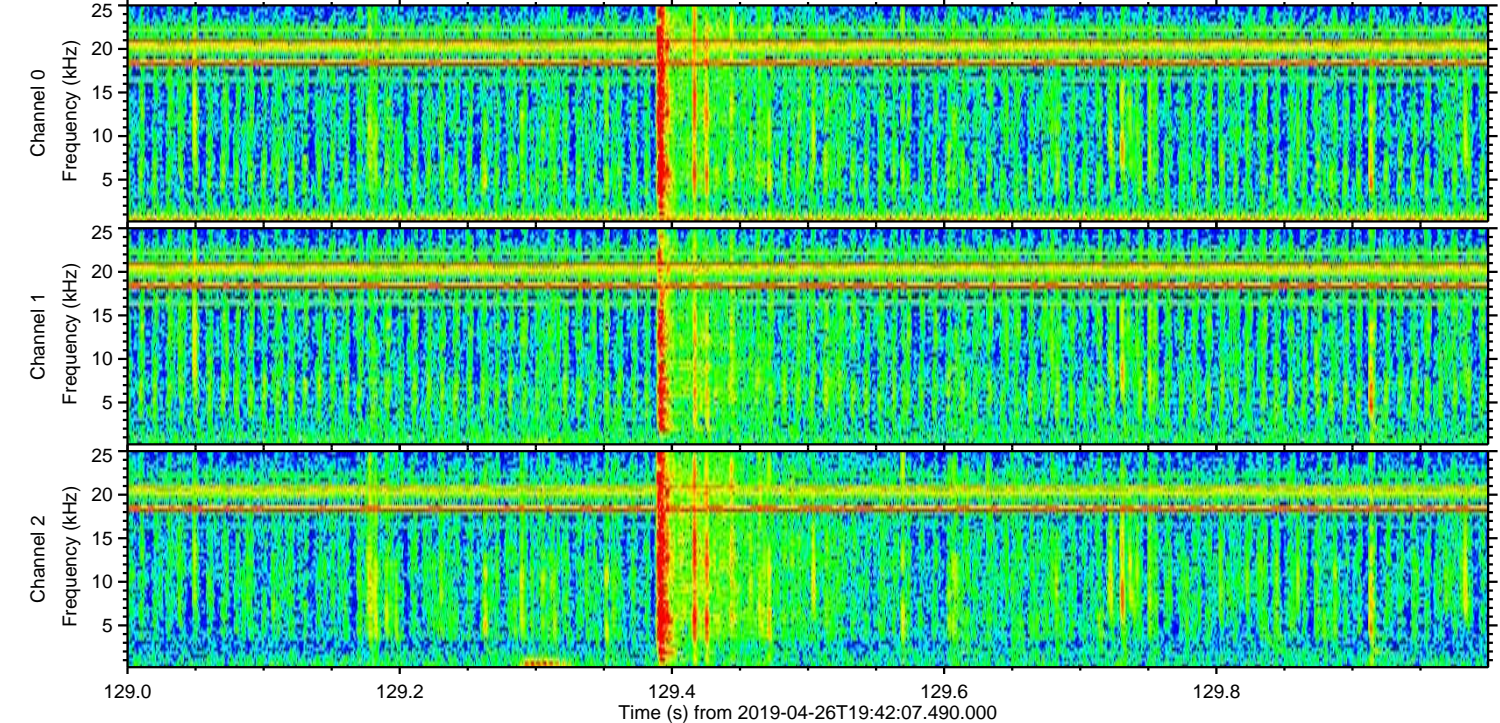
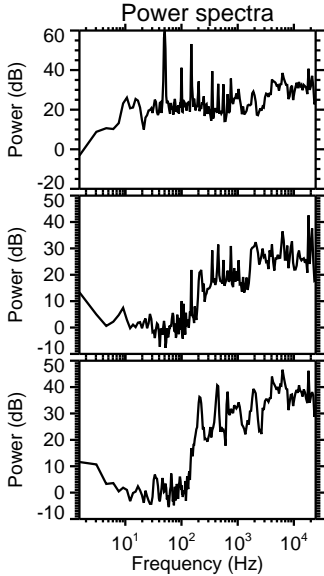
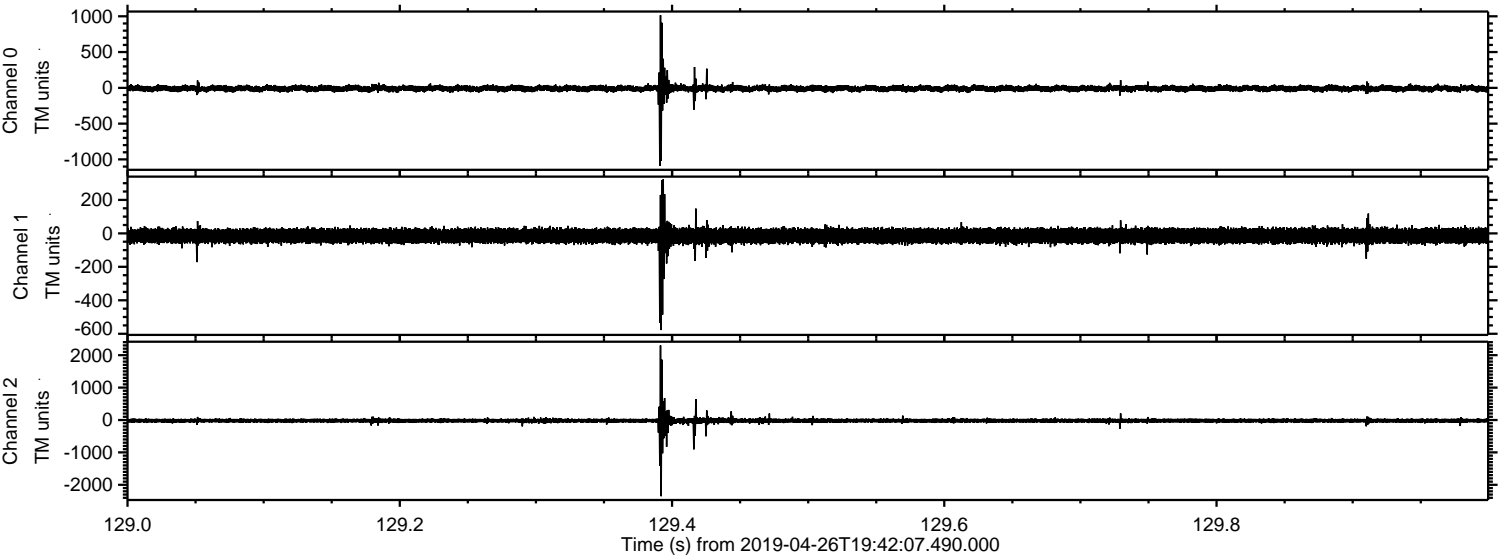

Processed Fri Apr 26 21:50:29 2019 by ELM ver.2012-10-06 from 001__elm20190426_194206__dat00.bin

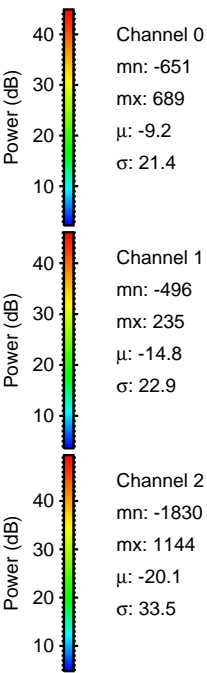
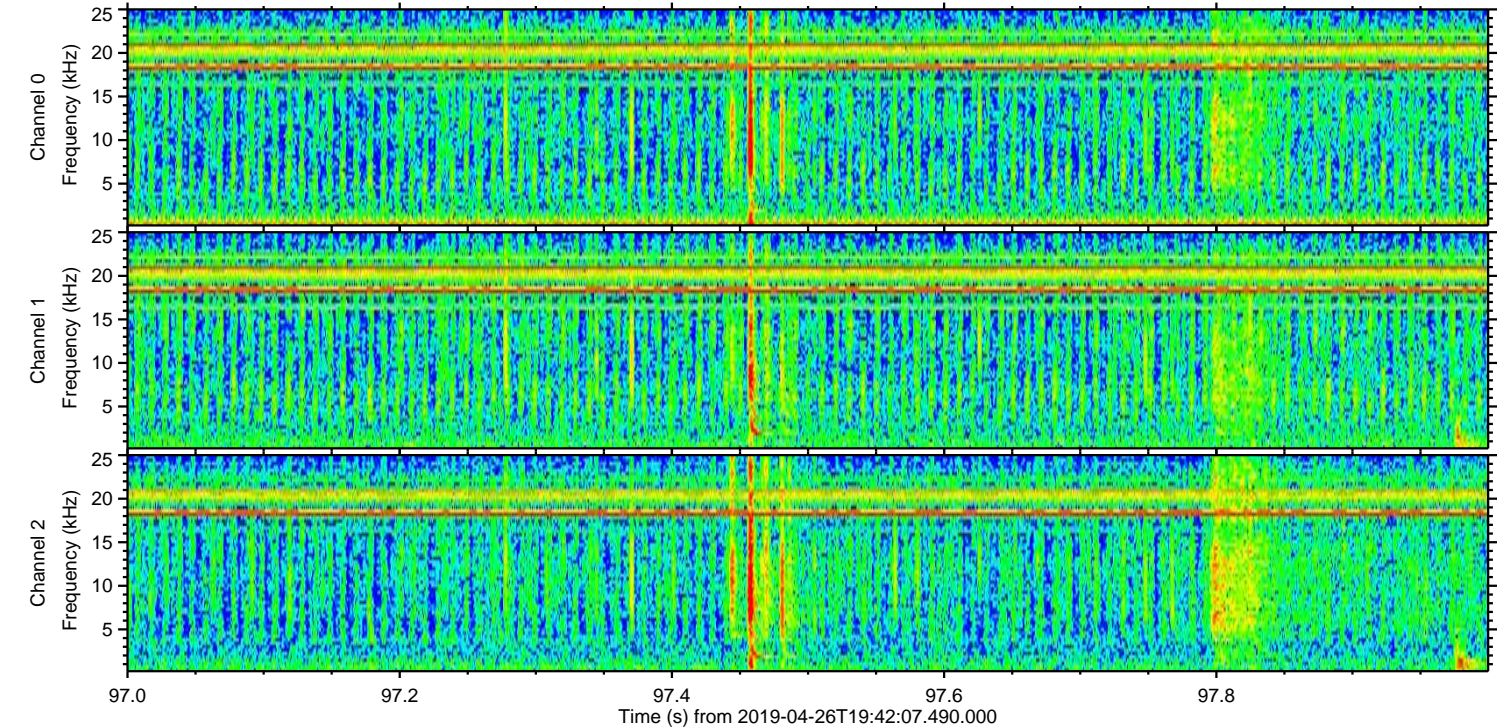
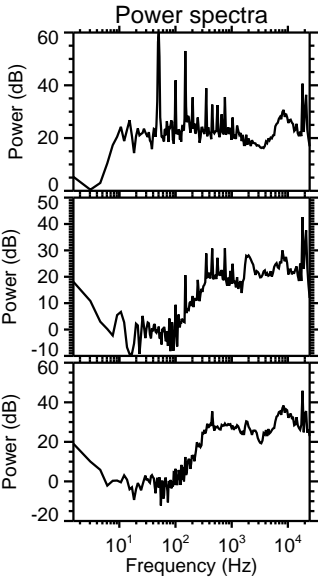
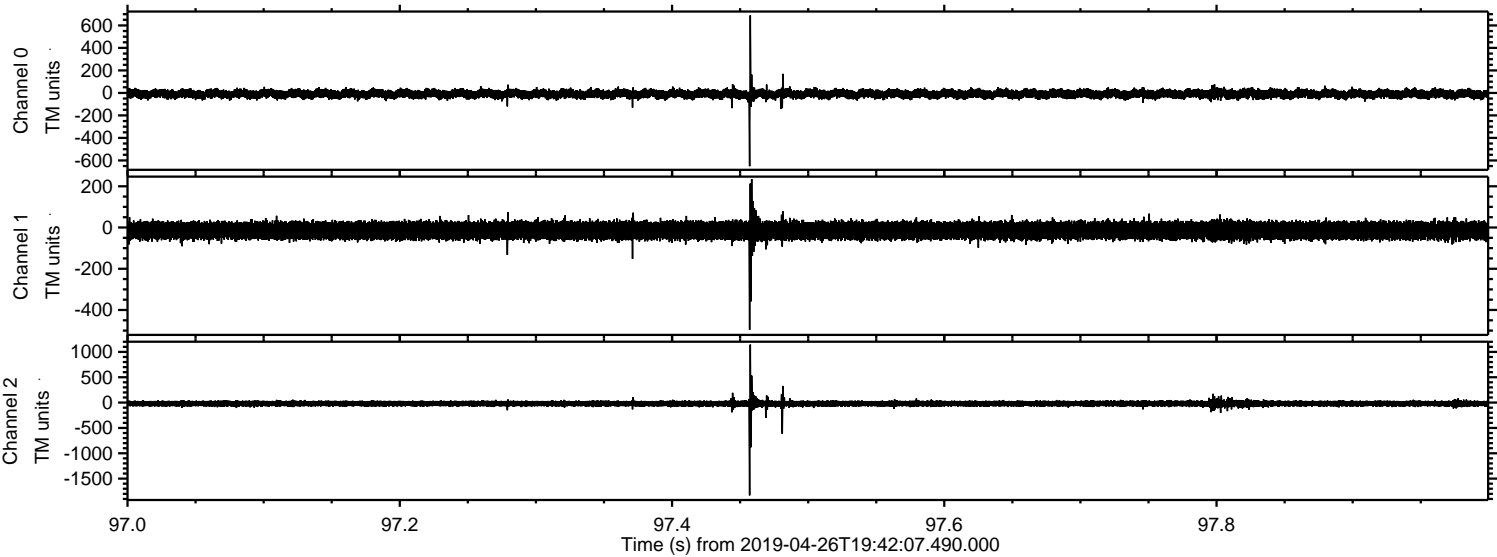

ELMAVAN 3D WAVEFORMS (Measured data sampled at 50 kHz) 51000 packets of 144 samples from 2019-04-26T19:42:07.490.000. Part 118/147

Processed Fri Apr 26 21:50:30 2019 by ELM ver.2012-10-06 from 001__elm20190426_194206__dat00.bin

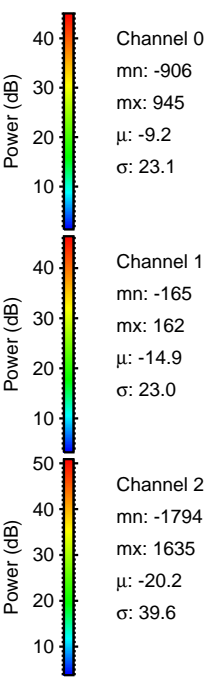
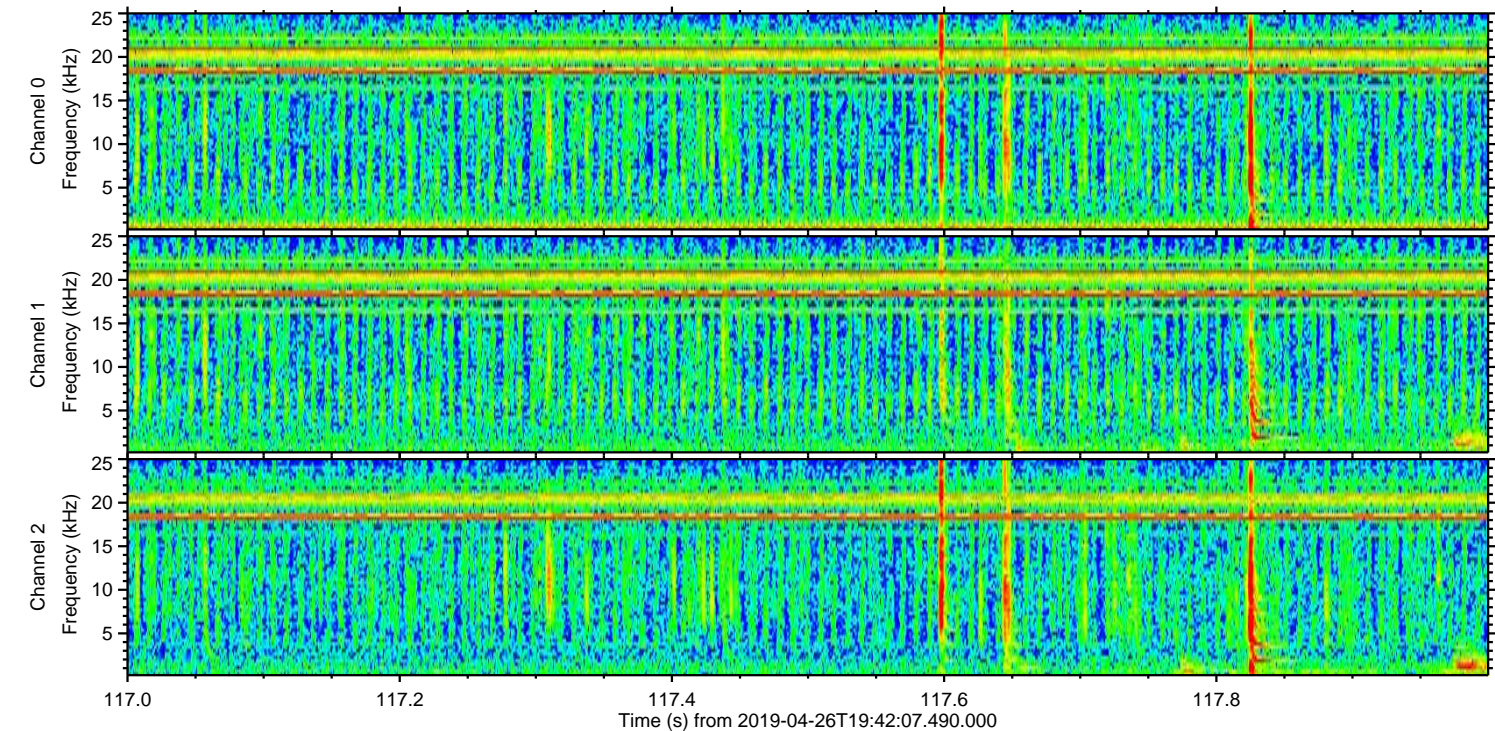
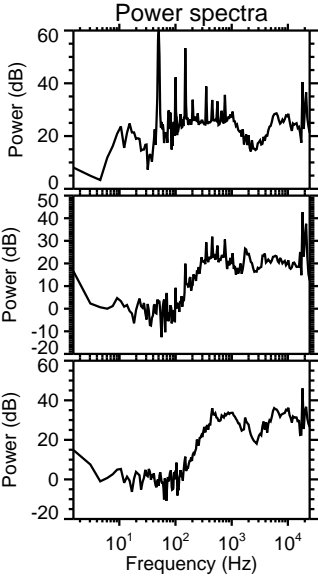
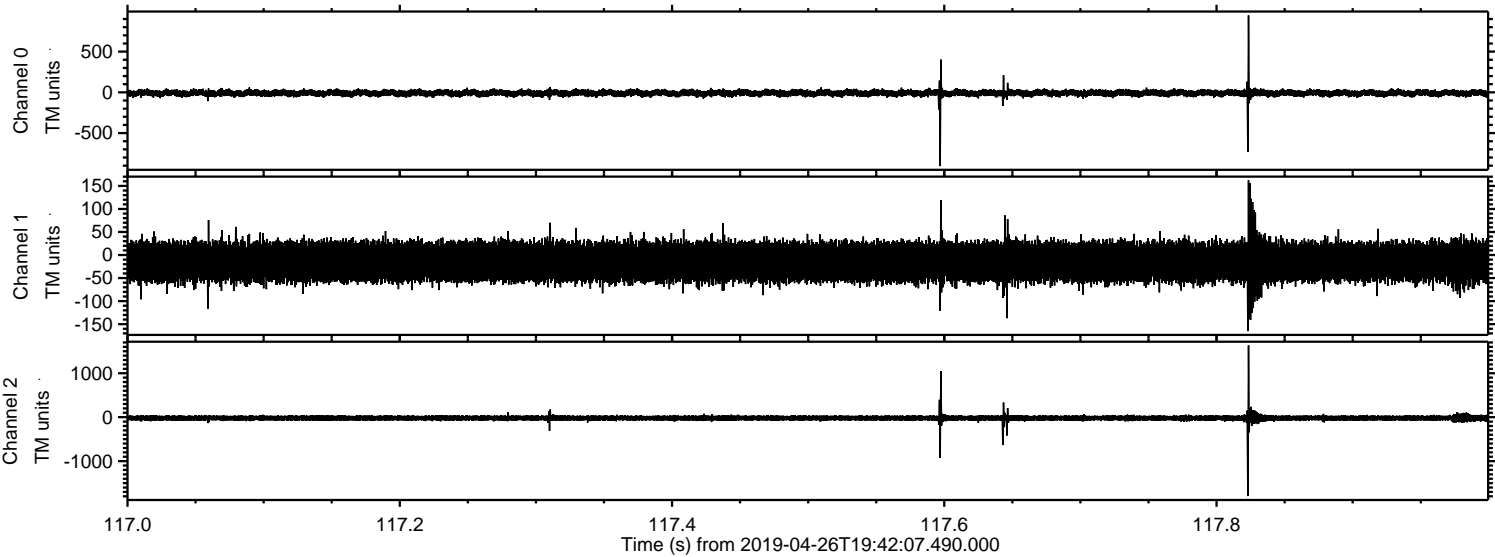

Processed Fri Apr 26 21:50:31 2019 by ELM ver.2012-10-06 from 001__elm20190426_194206__dat00.bin

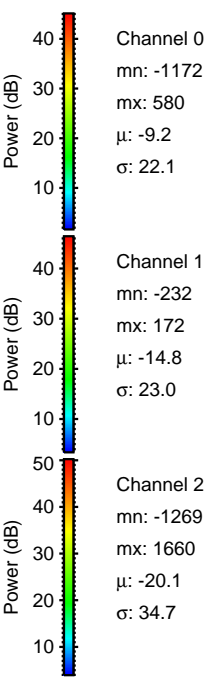
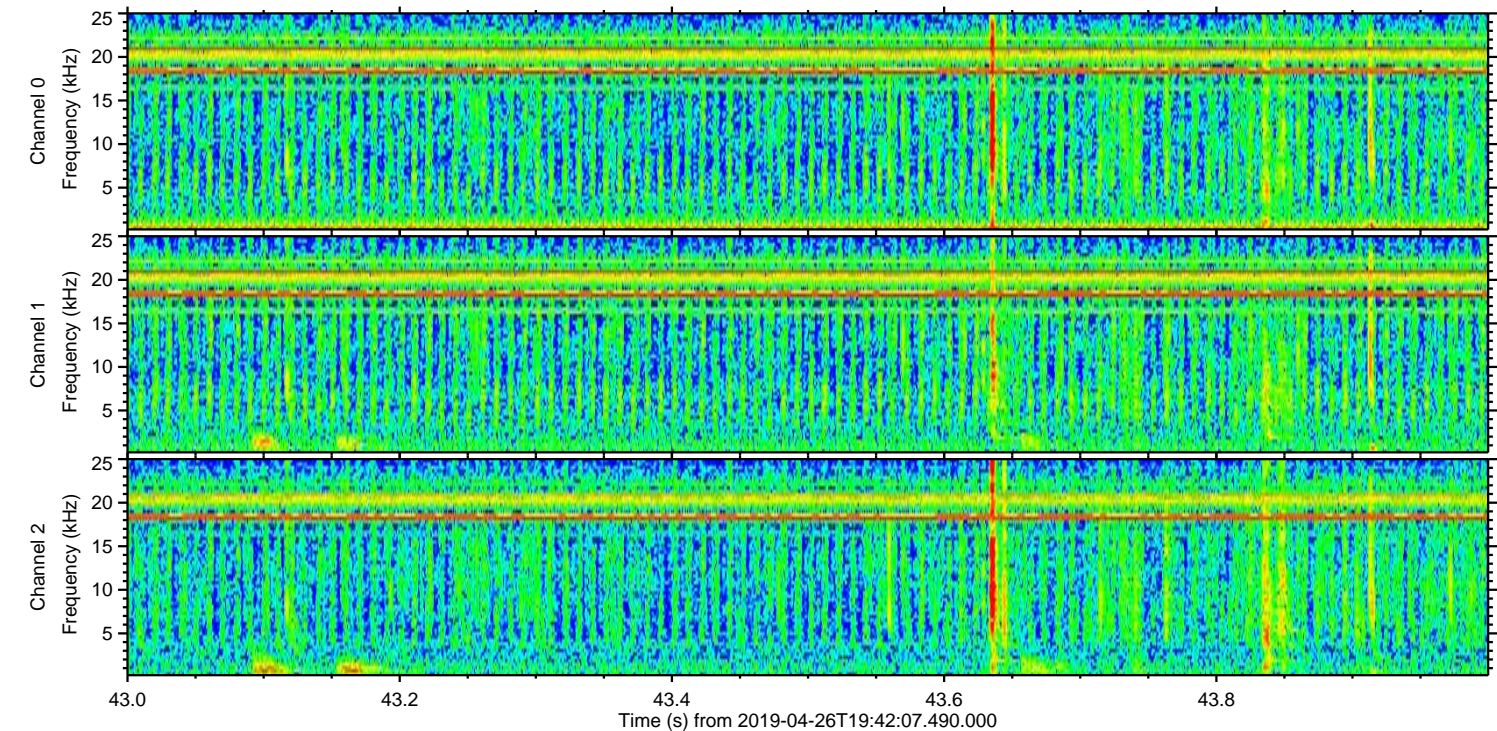
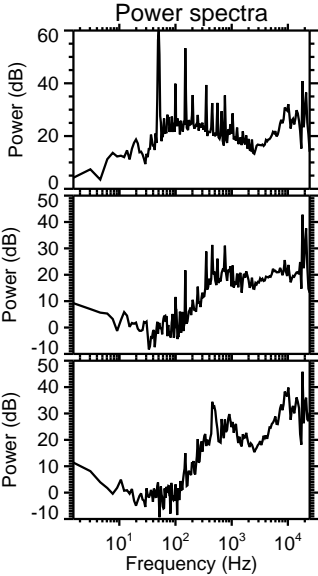
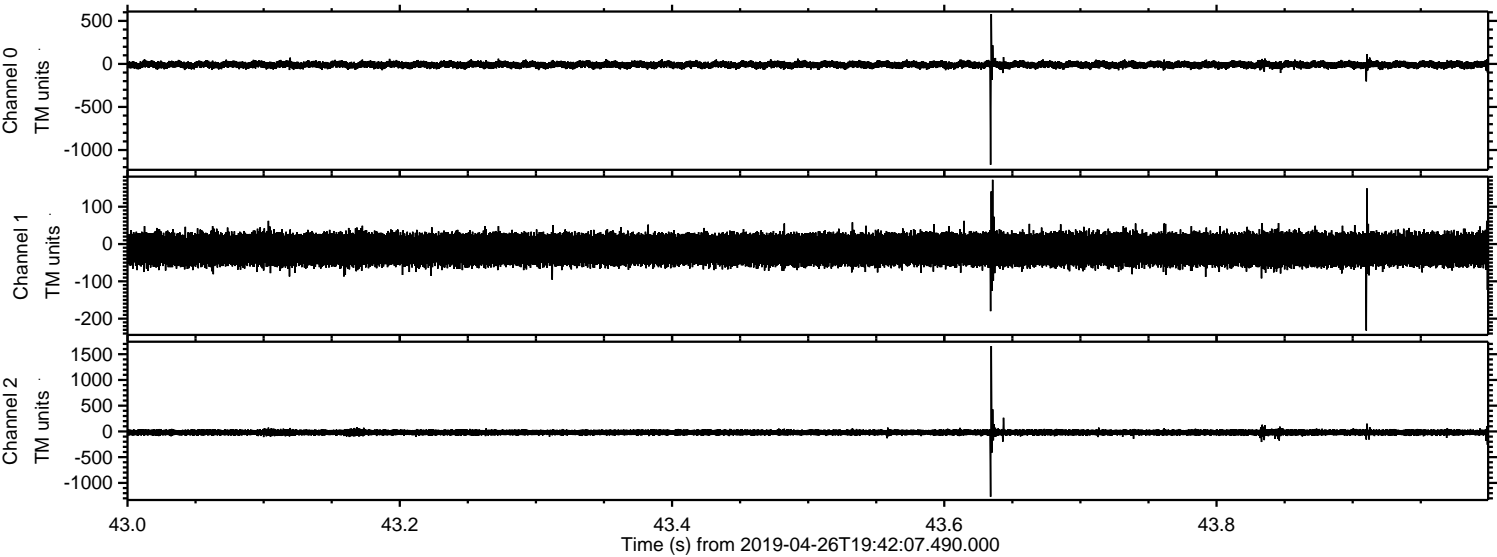

Processed Fri Apr 26 21:50:32 2019 by ELM ver.2012-10-06 from 001__elm20190426_194206__dat00.bin

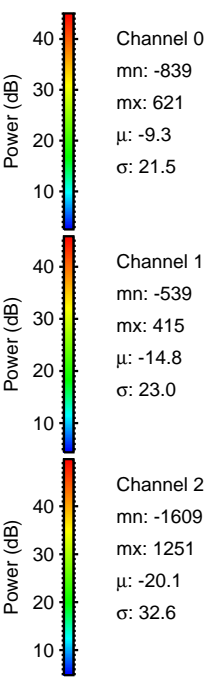
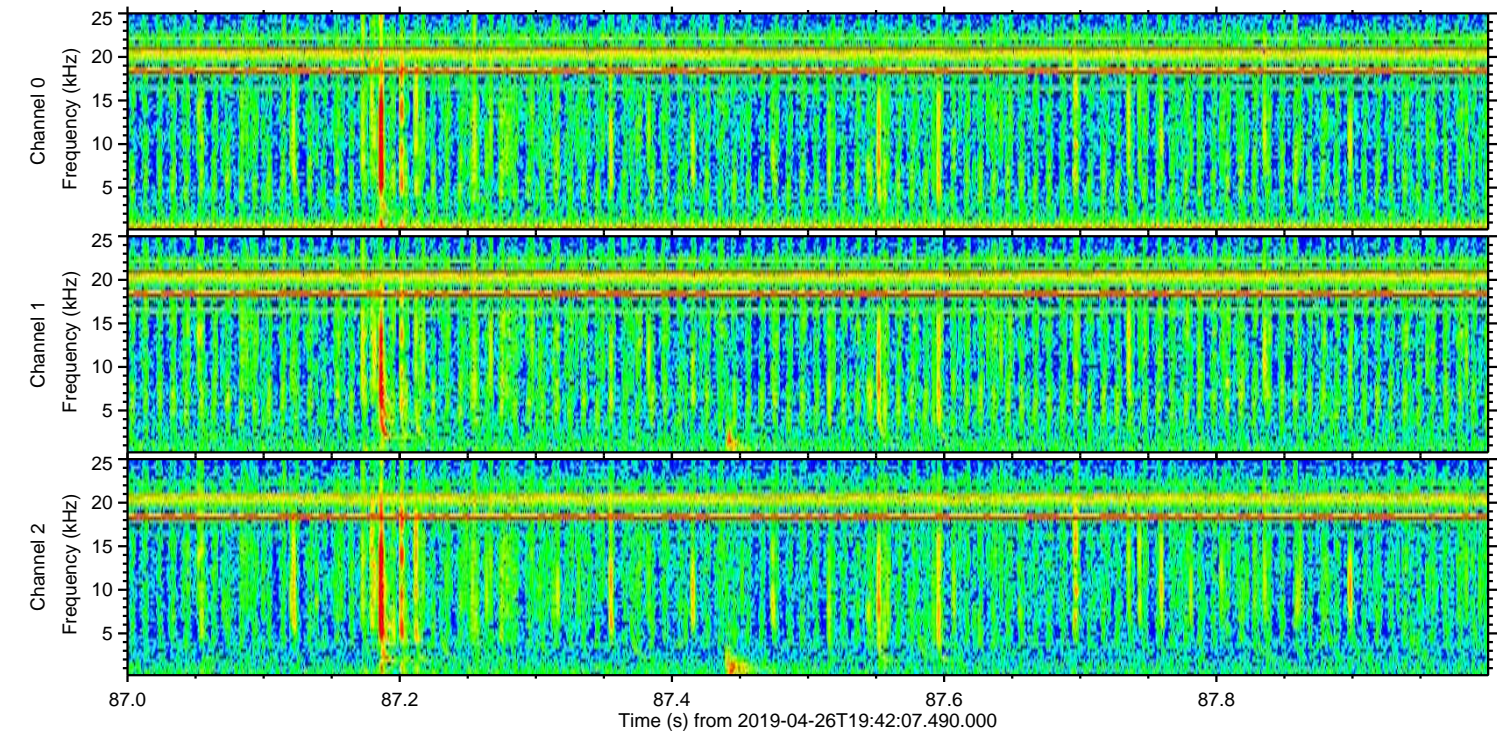
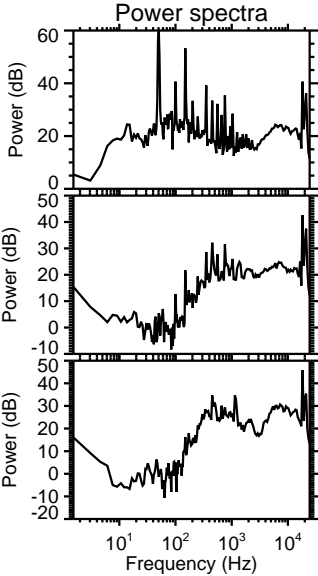
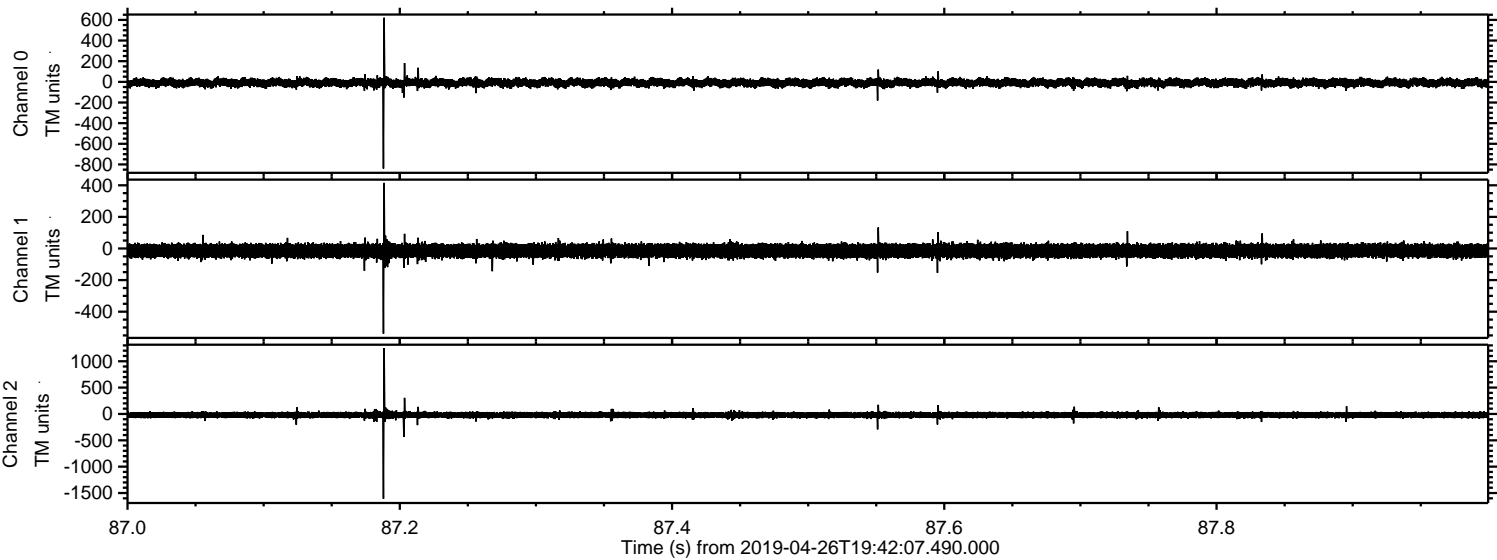

Channel 0
mn: -839
mx: 621
 μ : -9.3
 σ : 21.5

Channel 1
mn: -539
mx: 415
 μ : -14.8
 σ : 23.0

Channel 2
mn: -1609
mx: 1251
 μ : -20.1
 σ : 32.6

