

ELMAVAN 3D WAVEFORMS (Measured data sampled at 50 kHz) 51000 packets of 144 samples from 2019-04-26T00:26:21.362.999.

Processed Fri Apr 26 02:34:10 2019 by ELM ver.2012-10-06 from 001__elm20190426_002620__dat00.bin

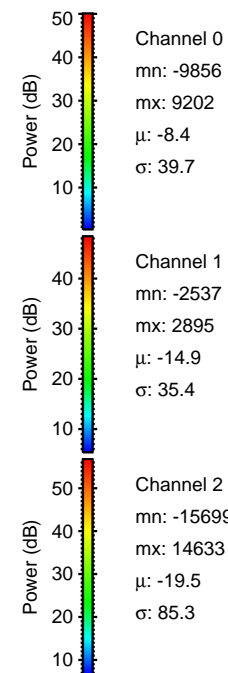

Processed Fri Apr 26 02:34:17 2019 by ELM ver.2012-10-06 from 001__elm20190426_002620__dat00.bin

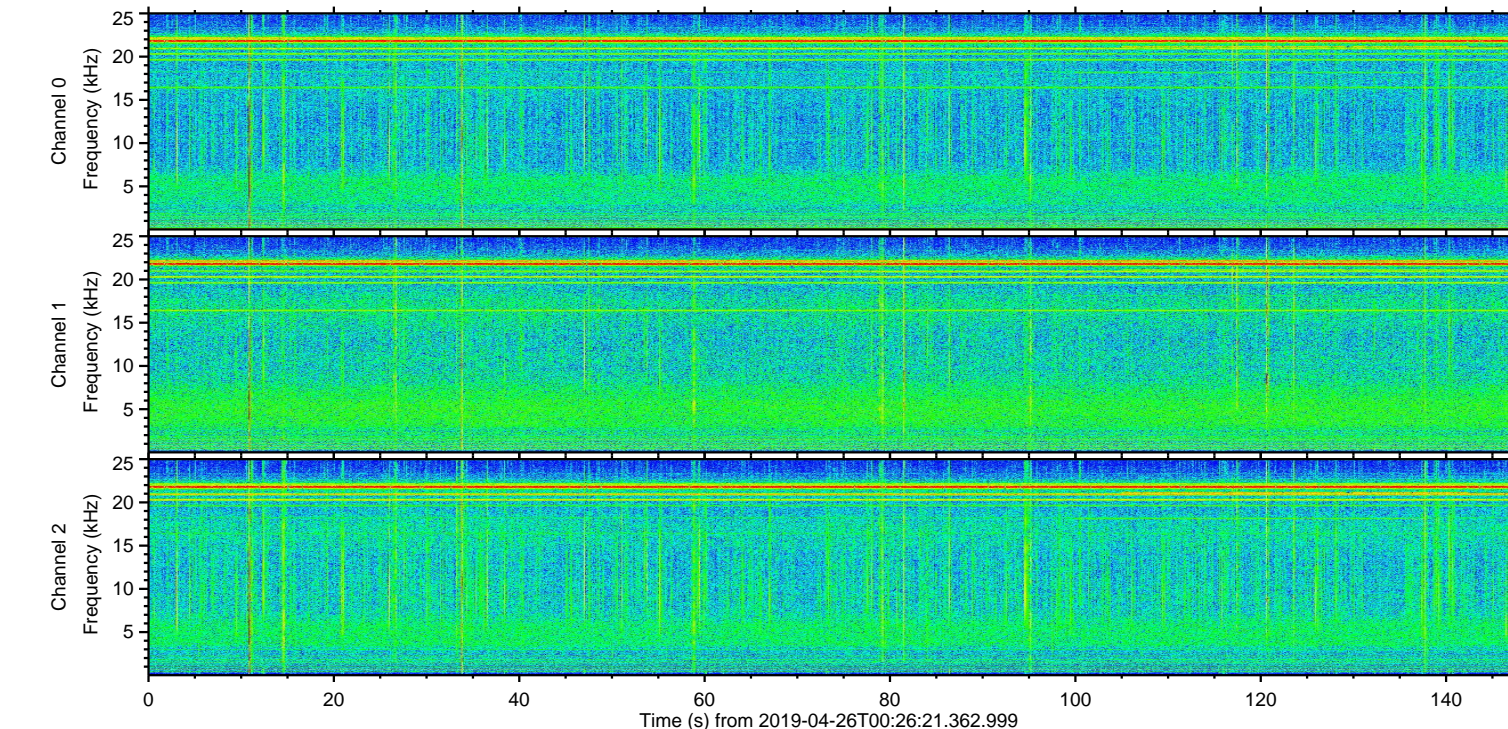
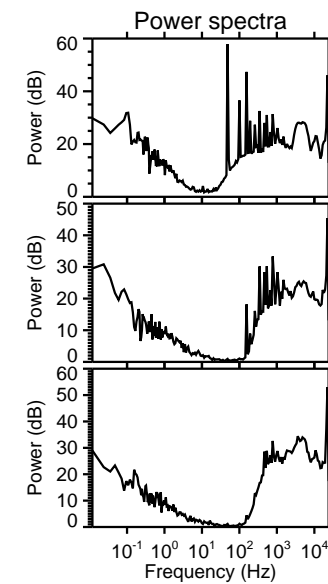
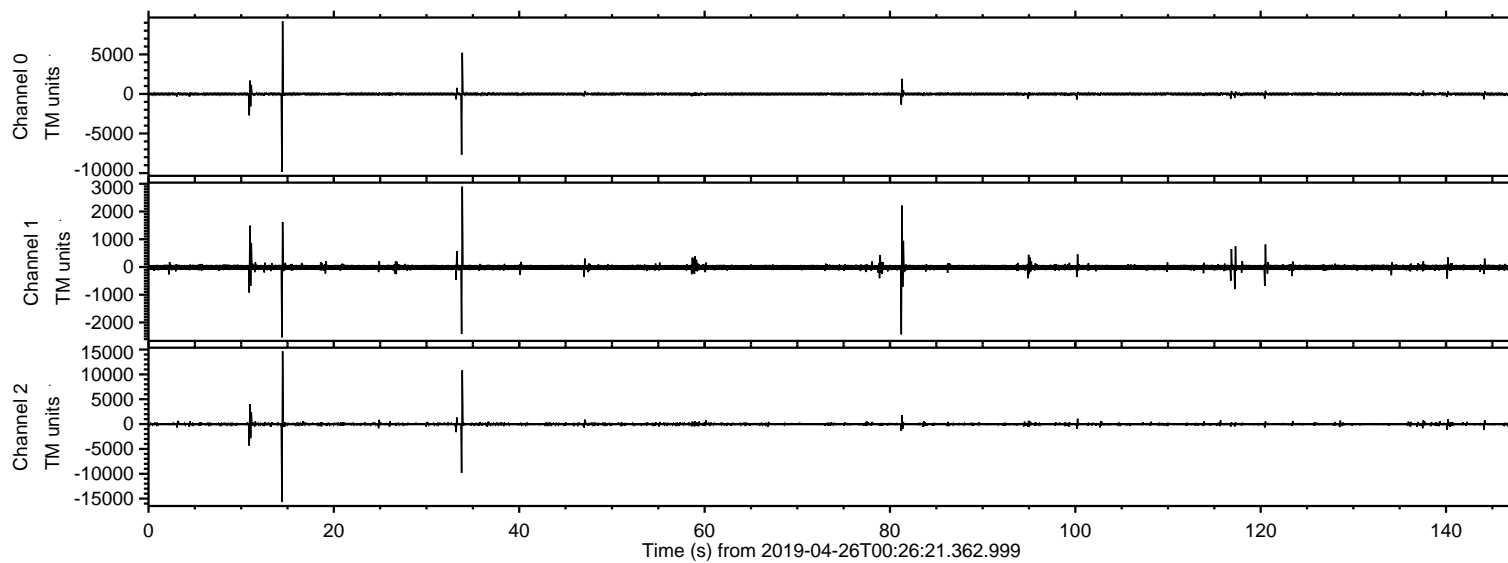
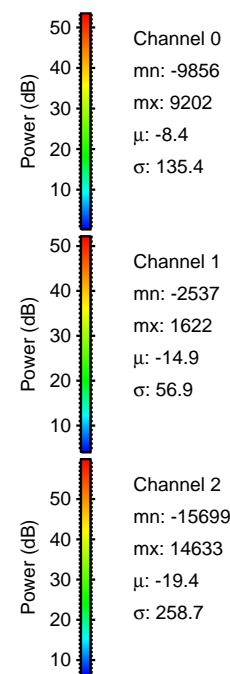
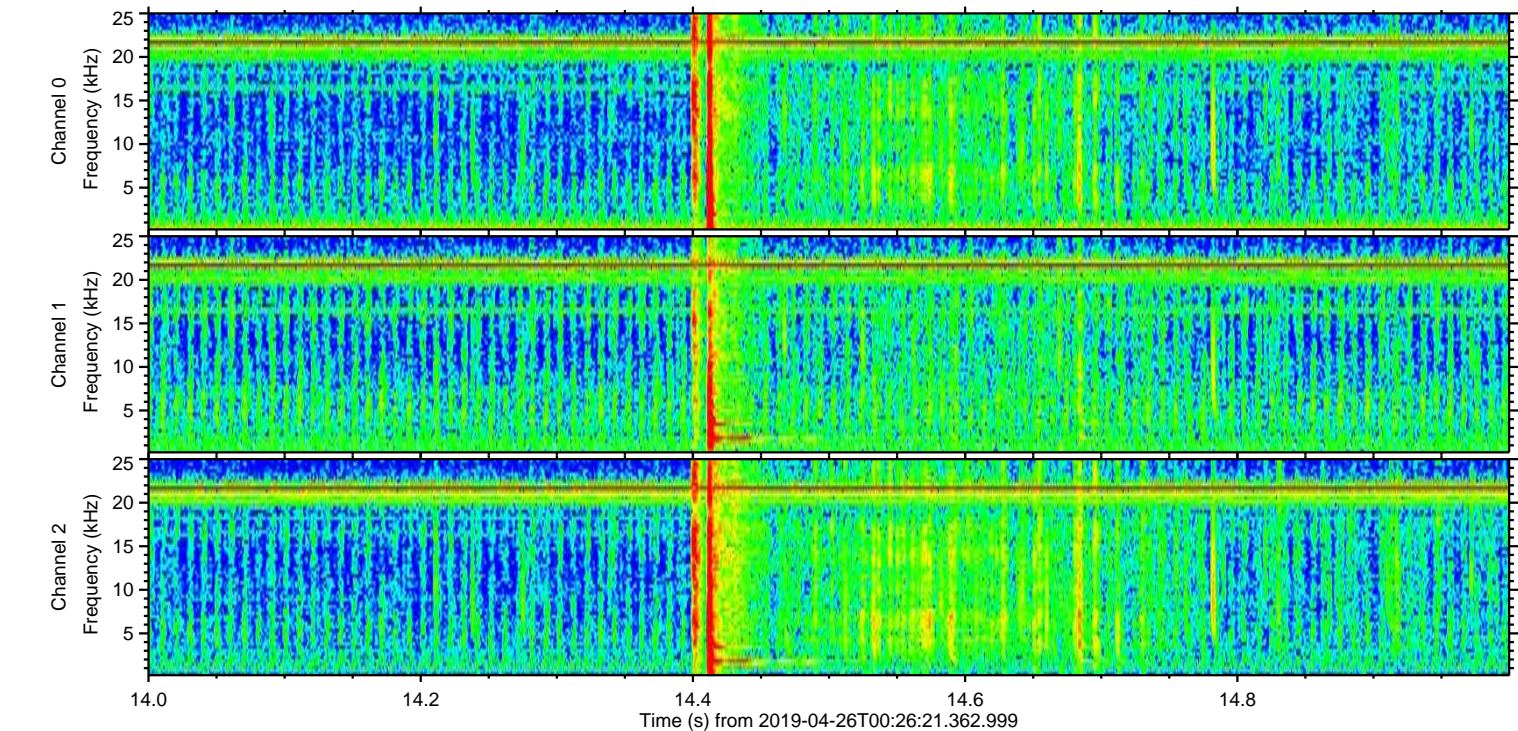
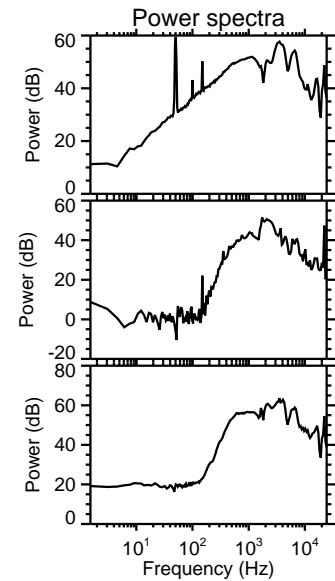
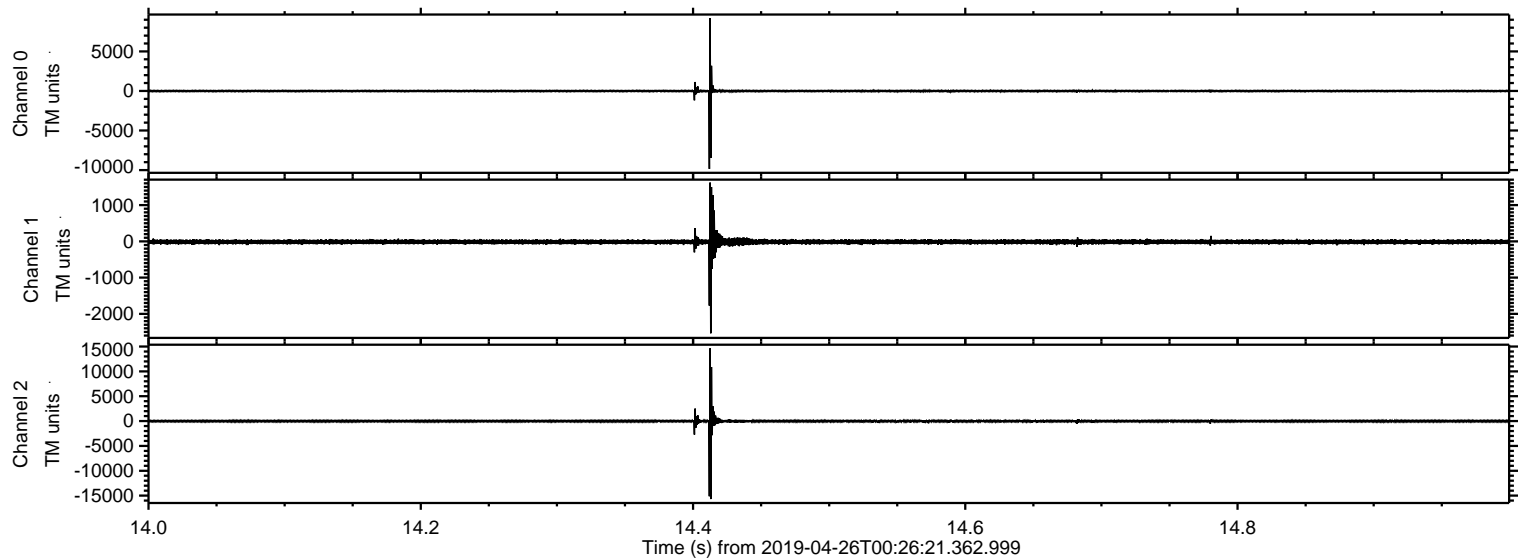

Processed Fri Apr 26 02:34:17 2019 by ELM ver.2012-10-06 from 001__elm20190426_002620__dat00.bin

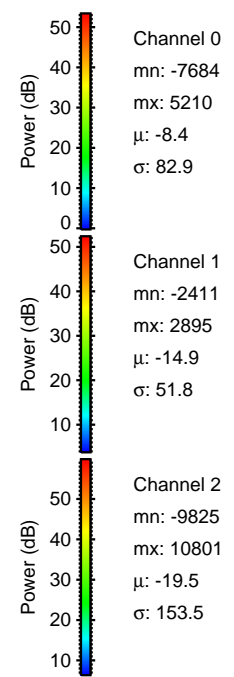
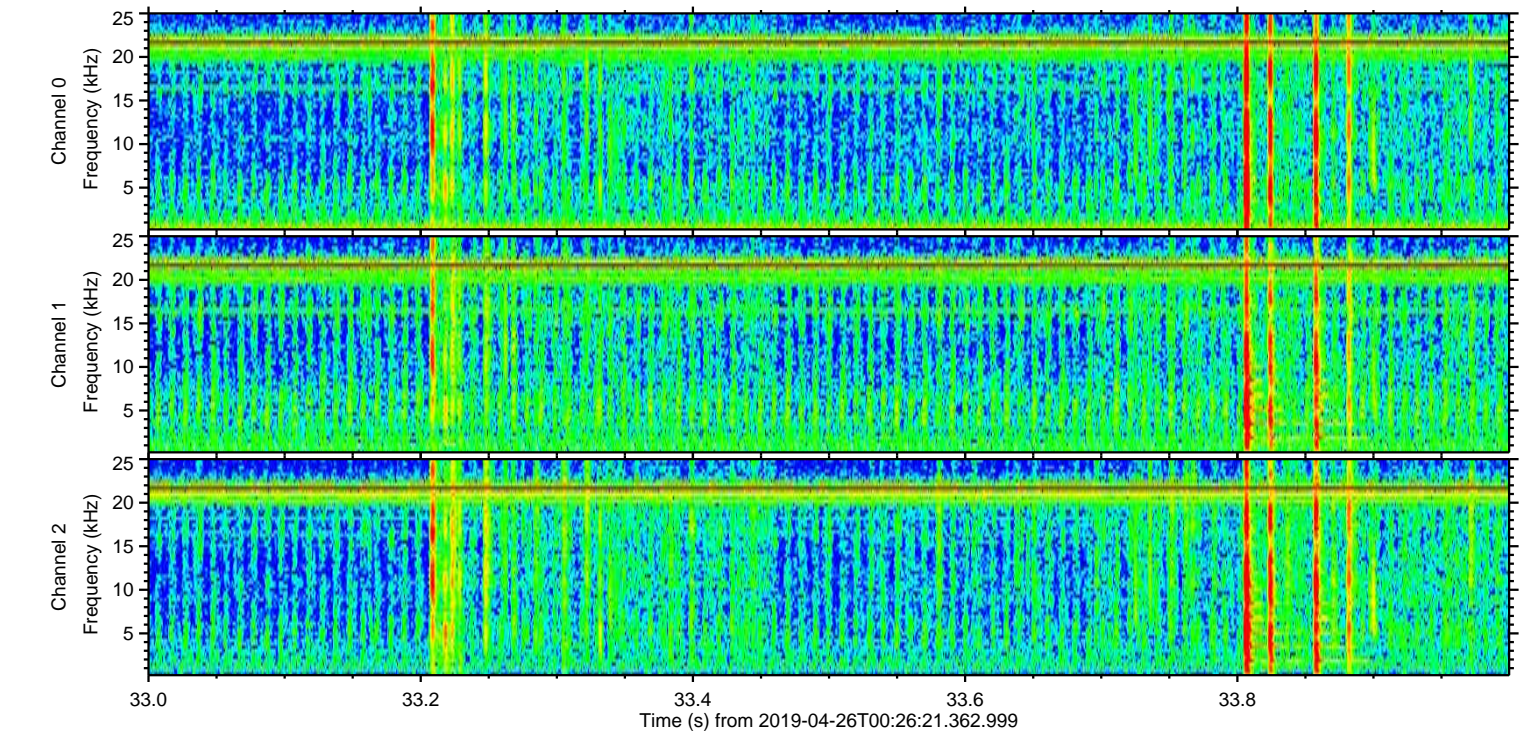
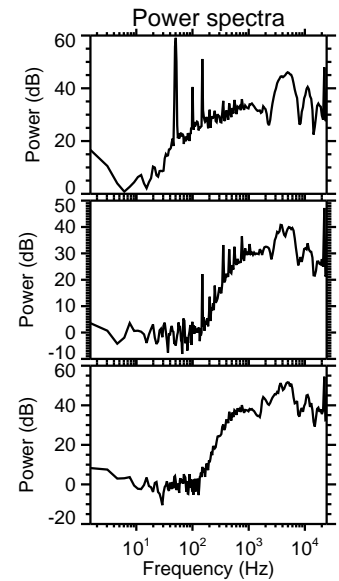
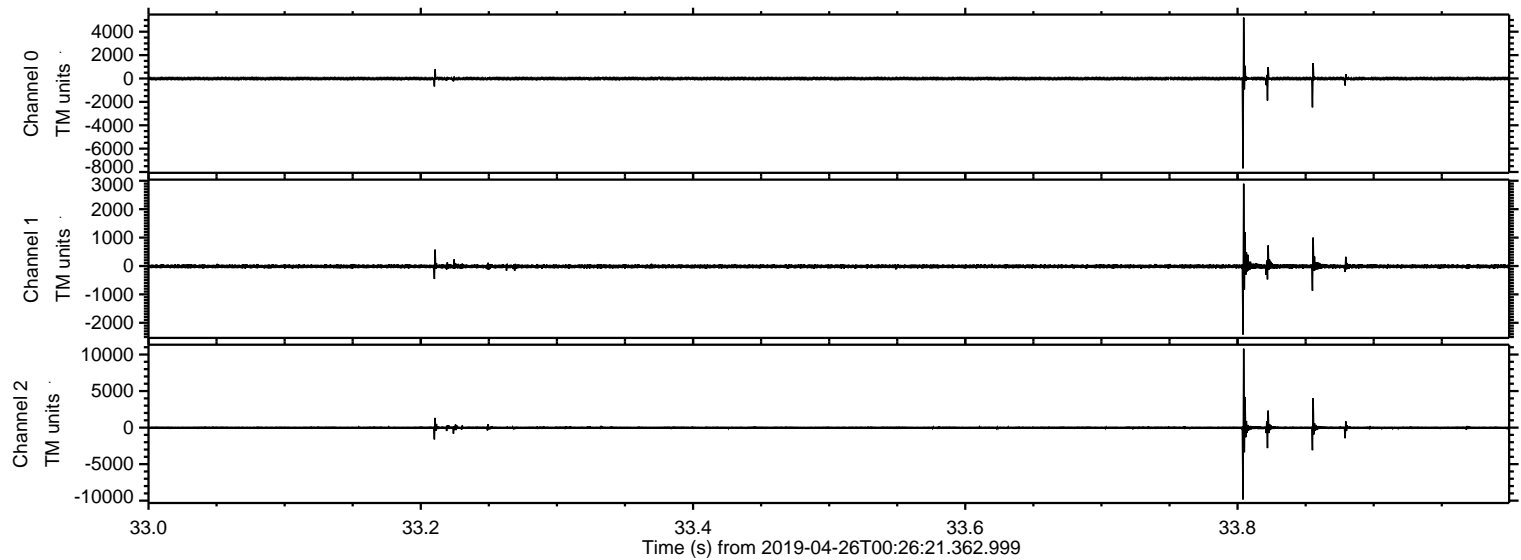

Processed Fri Apr 26 02:34:18 2019 by ELM ver.2012-10-06 from 001__elm20190426_002620__dat00.bin

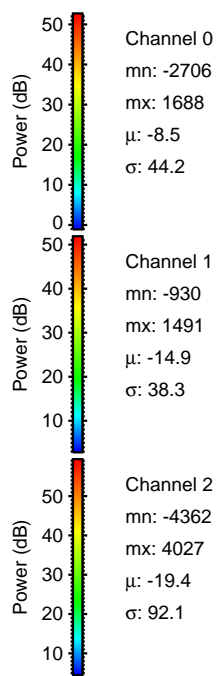
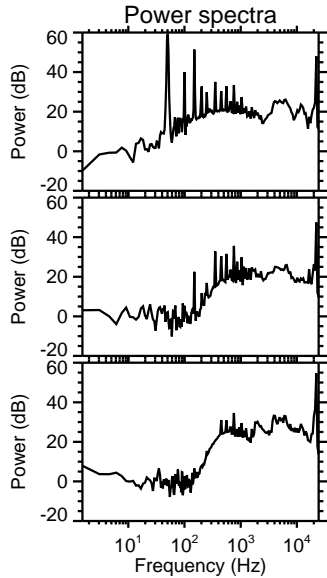
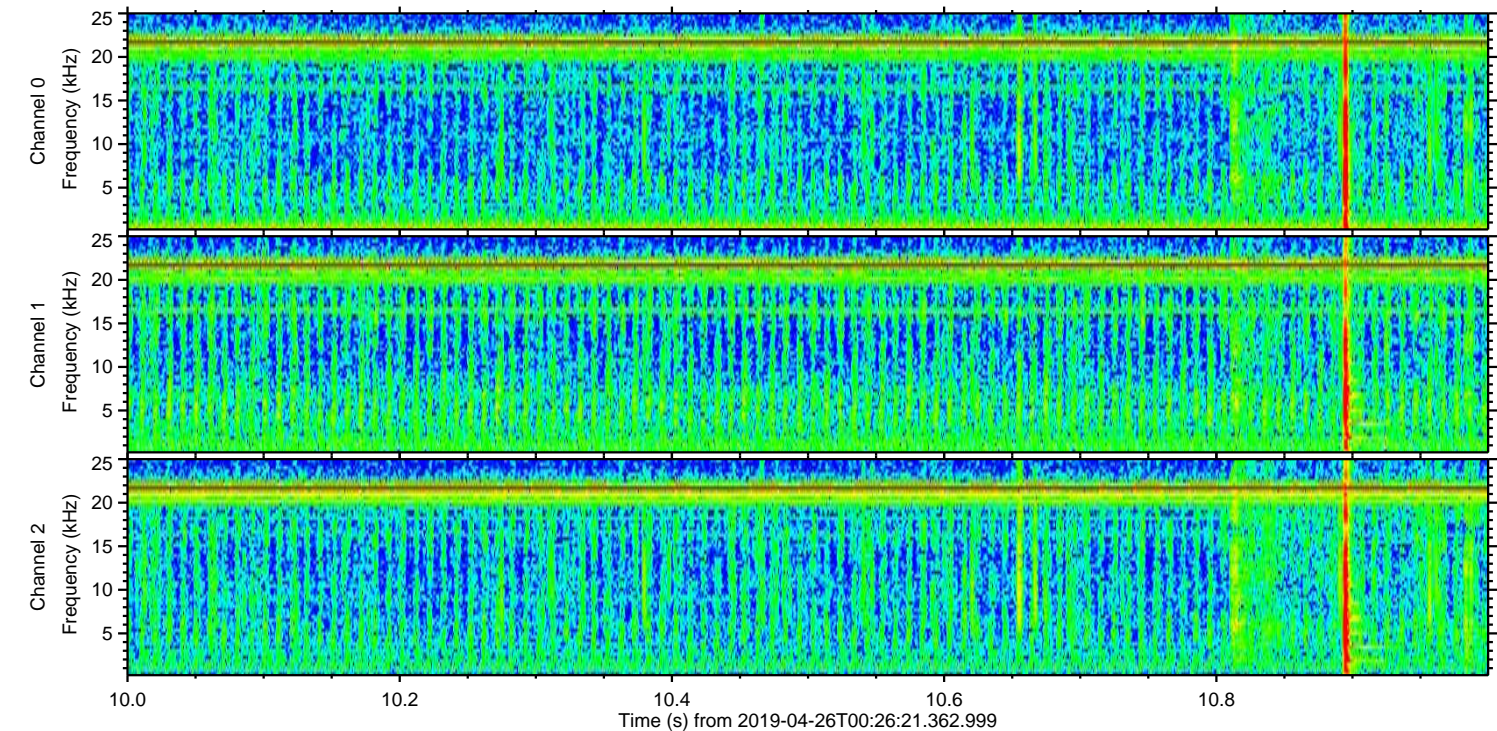
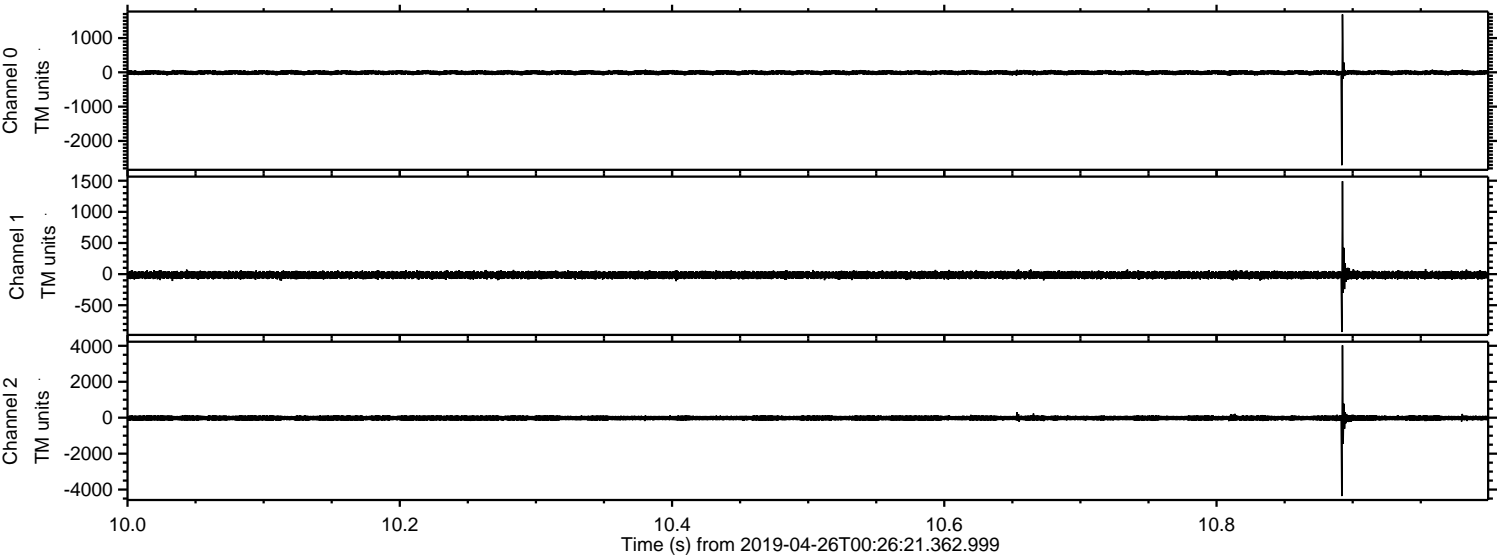

ELMAVAN 3D WAVEFORMS (Measured data sampled at 50 kHz) 51000 packets of 144 samples from 2019-04-26T00:26:21.362.999. Part 12/147

Processed Fri Apr 26 02:34:19 2019 by ELM ver.2012-10-06 from 001__elm20190426_002620__dat00.bin

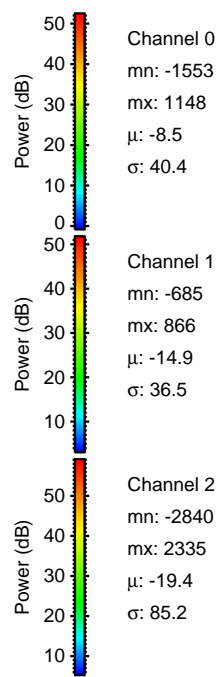
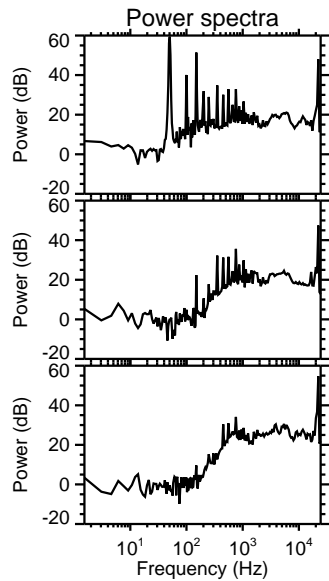
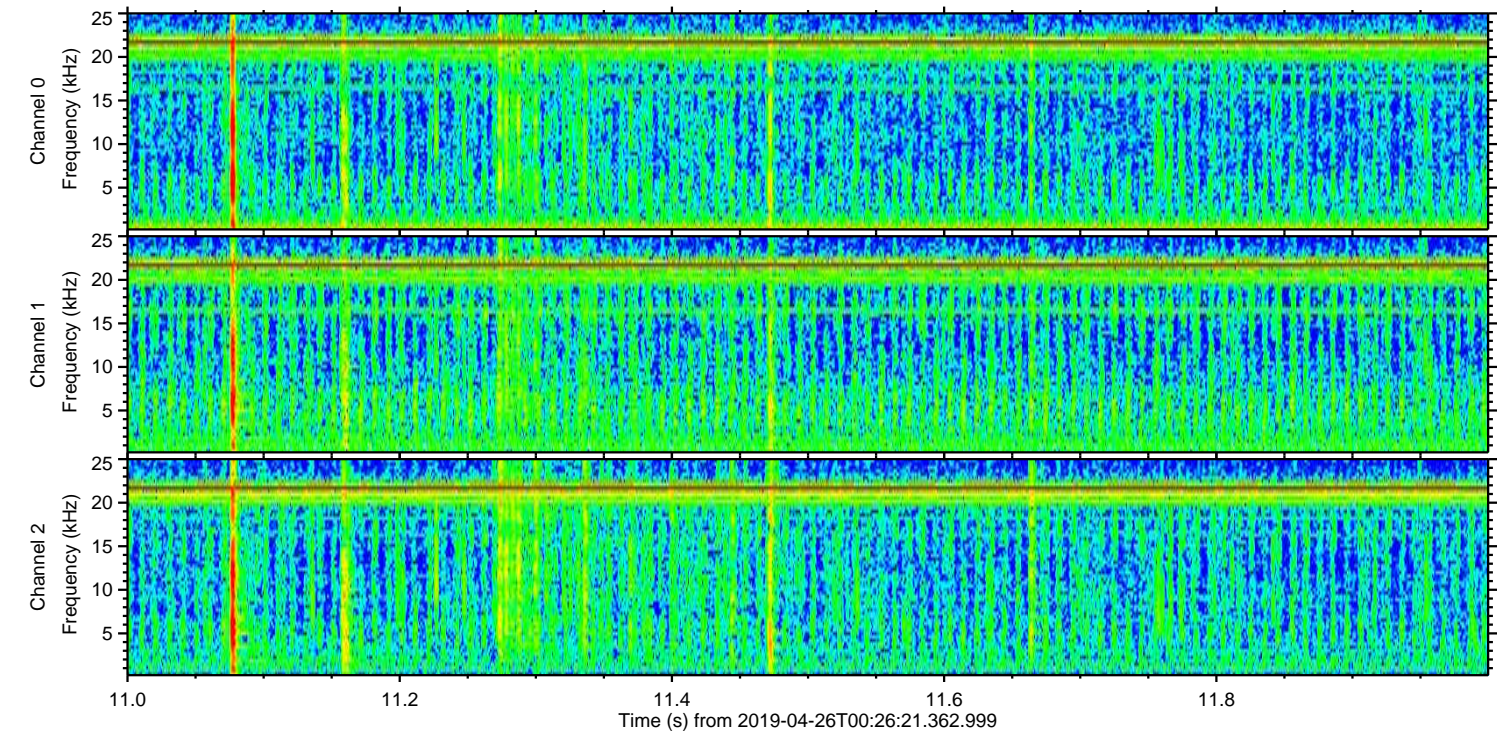
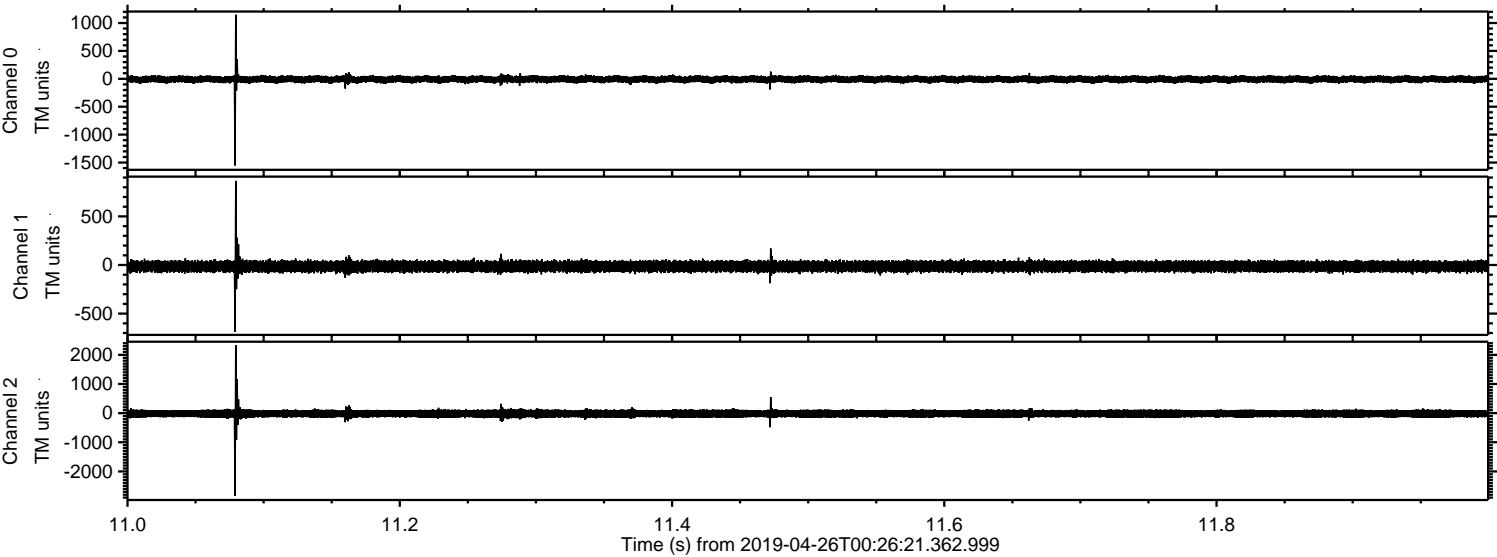

Channel 0
mn: -1553
mx: 1148
 μ : -8.5
 σ : 40.4

Channel 1
mn: -685
mx: 866
 μ : -14.9
 σ : 36.5

Channel 2
mn: -2840
mx: 2335
 μ : -19.4
 σ : 85.2

Processed Fri Apr 26 02:34:19 2019 by ELM ver.2012-10-06 from 001__elm20190426_002620__dat00.bin

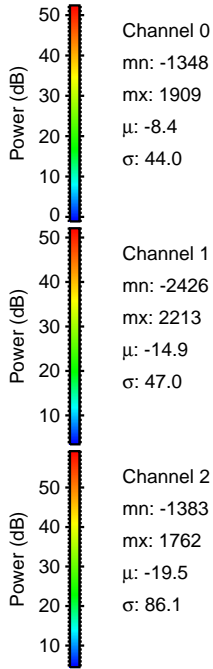
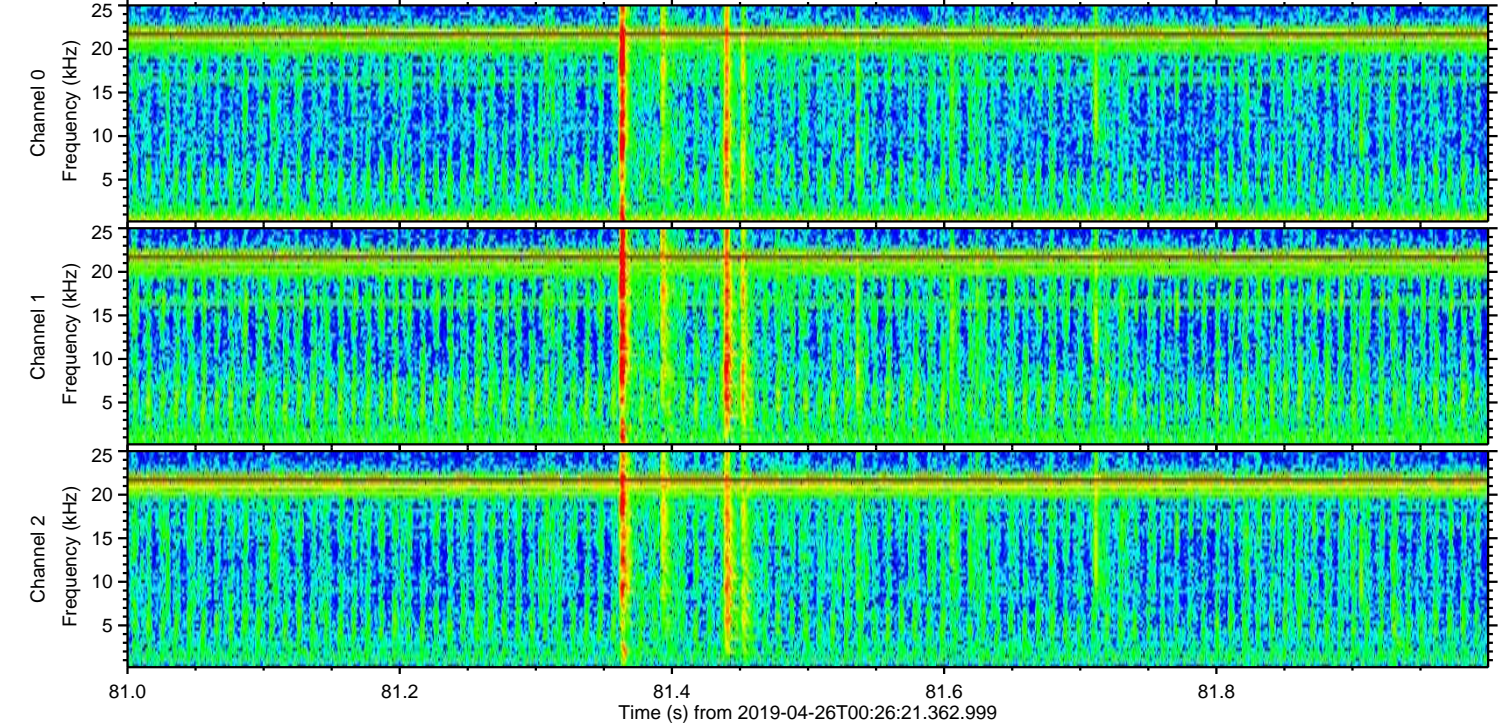
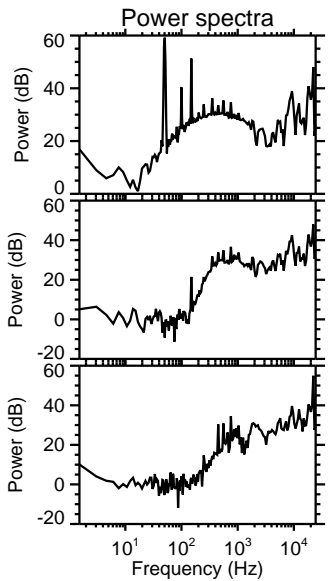
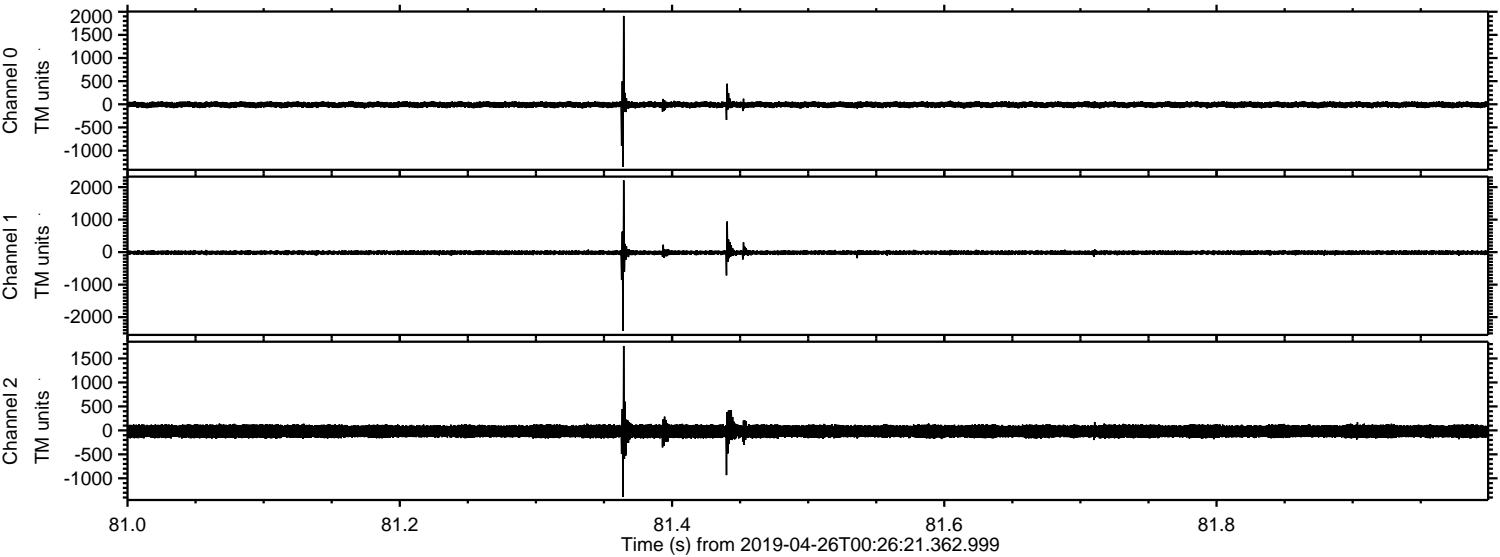

Channel 0
mn: -1348
mx: 1909
 μ : -8.4
 σ : 44.0

Channel 1
mn: -2426
mx: 2213
 μ : -14.9
 σ : 47.0

Channel 2
mn: -1383
mx: 1762
 μ : -19.5
 σ : 86.1

ELMAVAN 3D WAVEFORMS (Measured data sampled at 50 kHz) 51000 packets of 144 samples from 2019-04-26T00:26:21.362.999. Part 145/147

Processed Fri Apr 26 02:34:20 2019 by ELM ver.2012-10-06 from 001__elm20190426_002620__dat00.bin

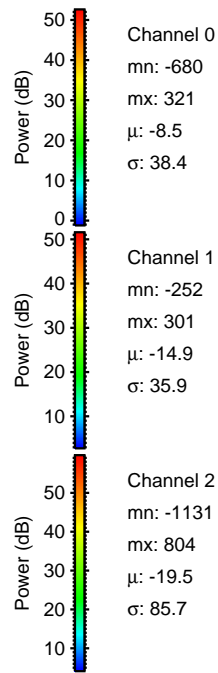
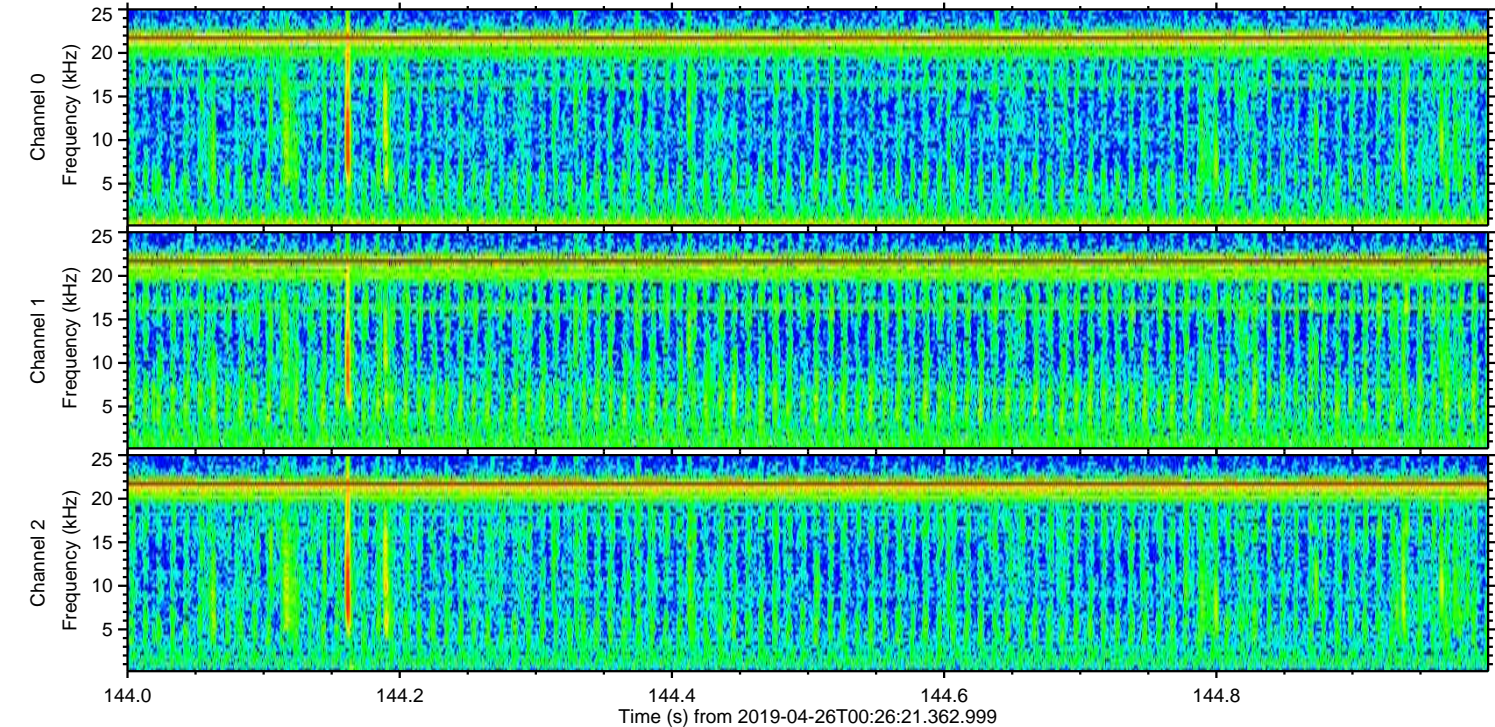
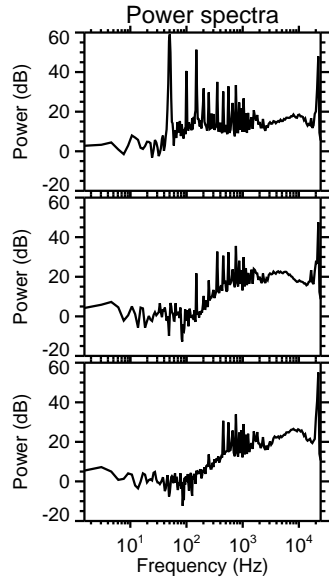
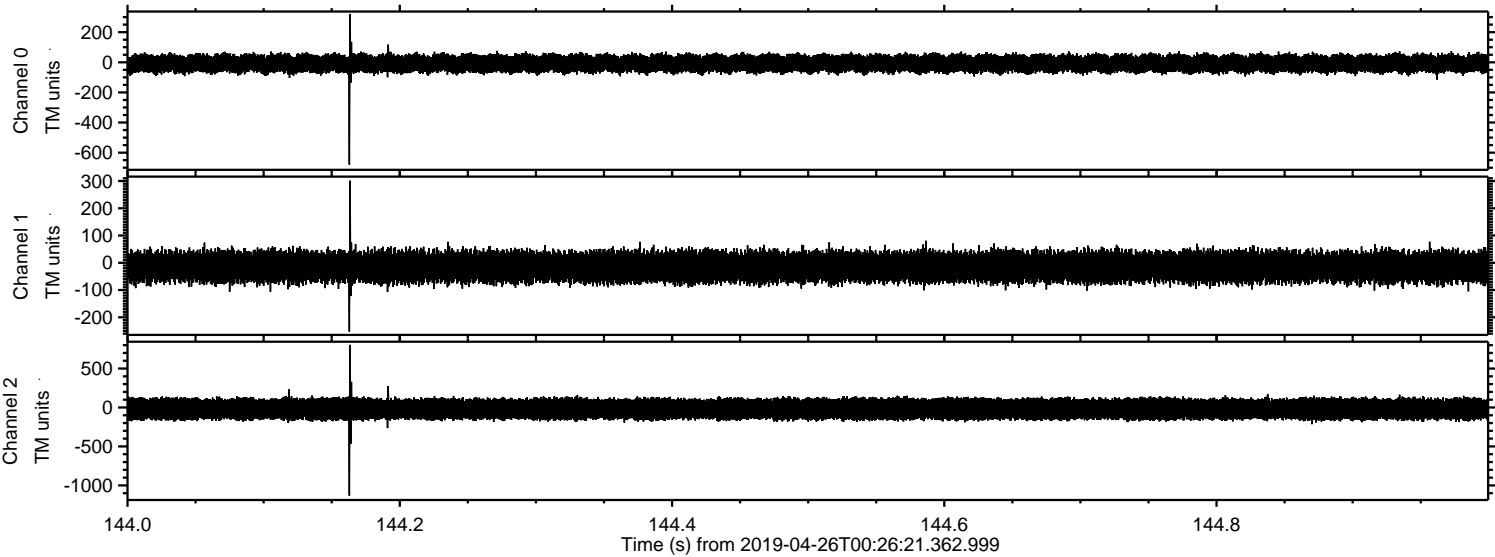

Processed Fri Apr 26 02:34:20 2019 by ELM ver.2012-10-06 from 001__elm20190426_002620__dat00.bin

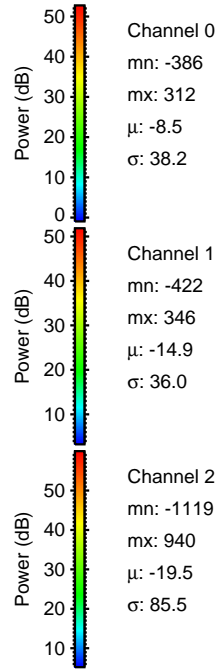
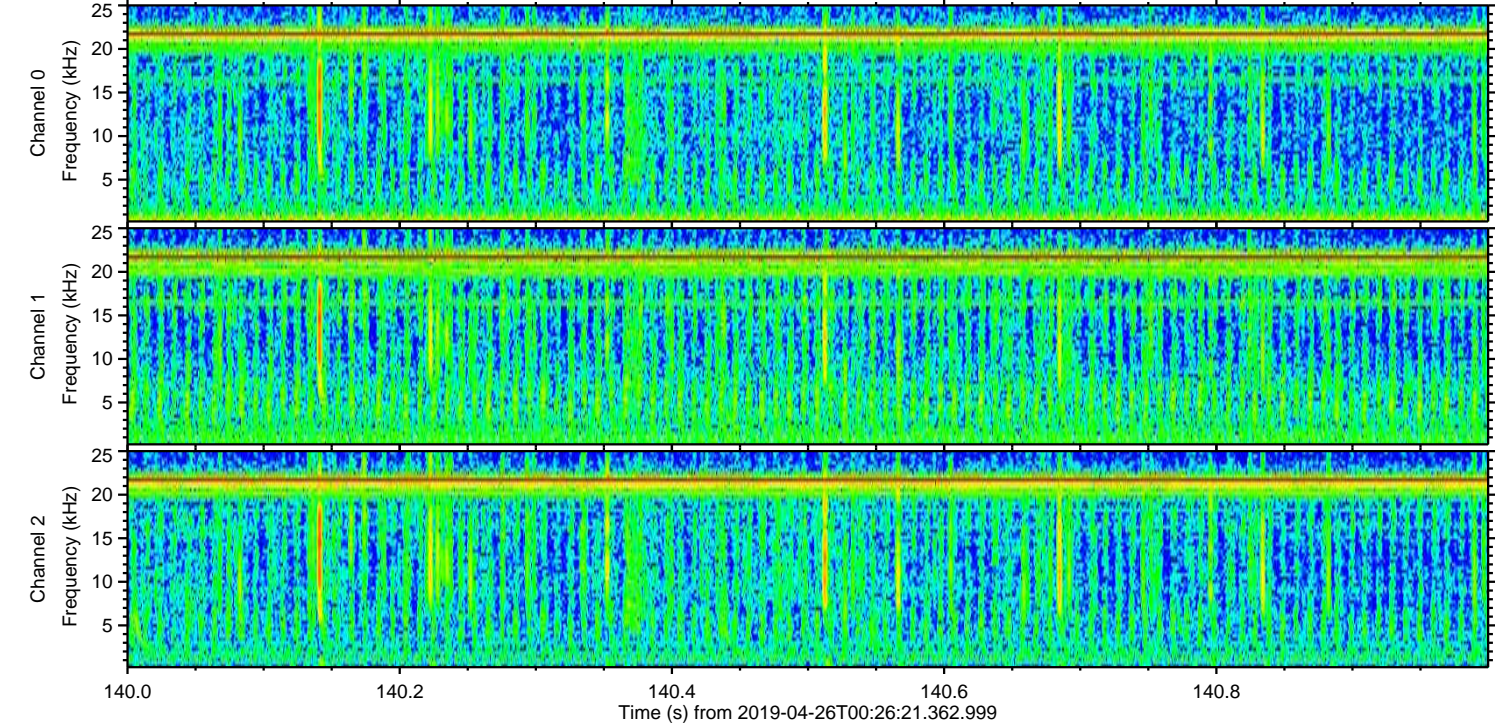
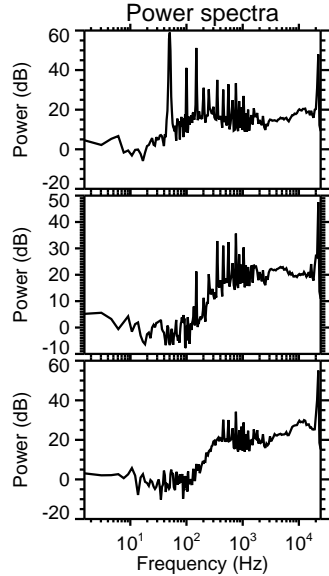
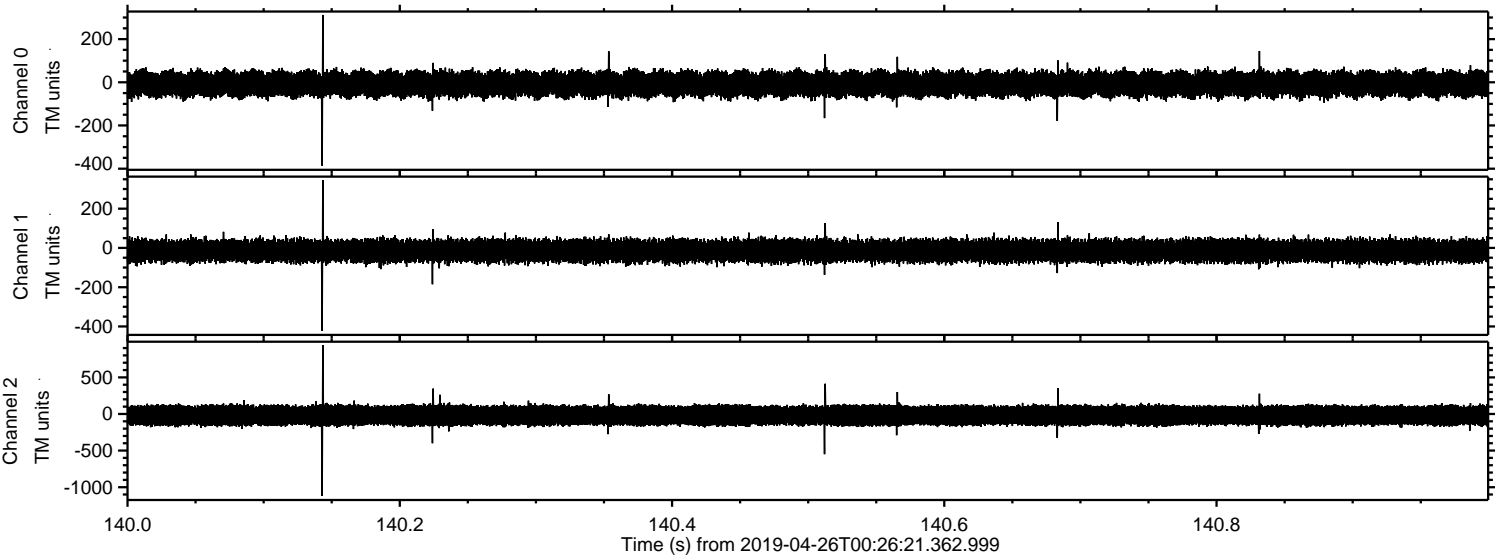

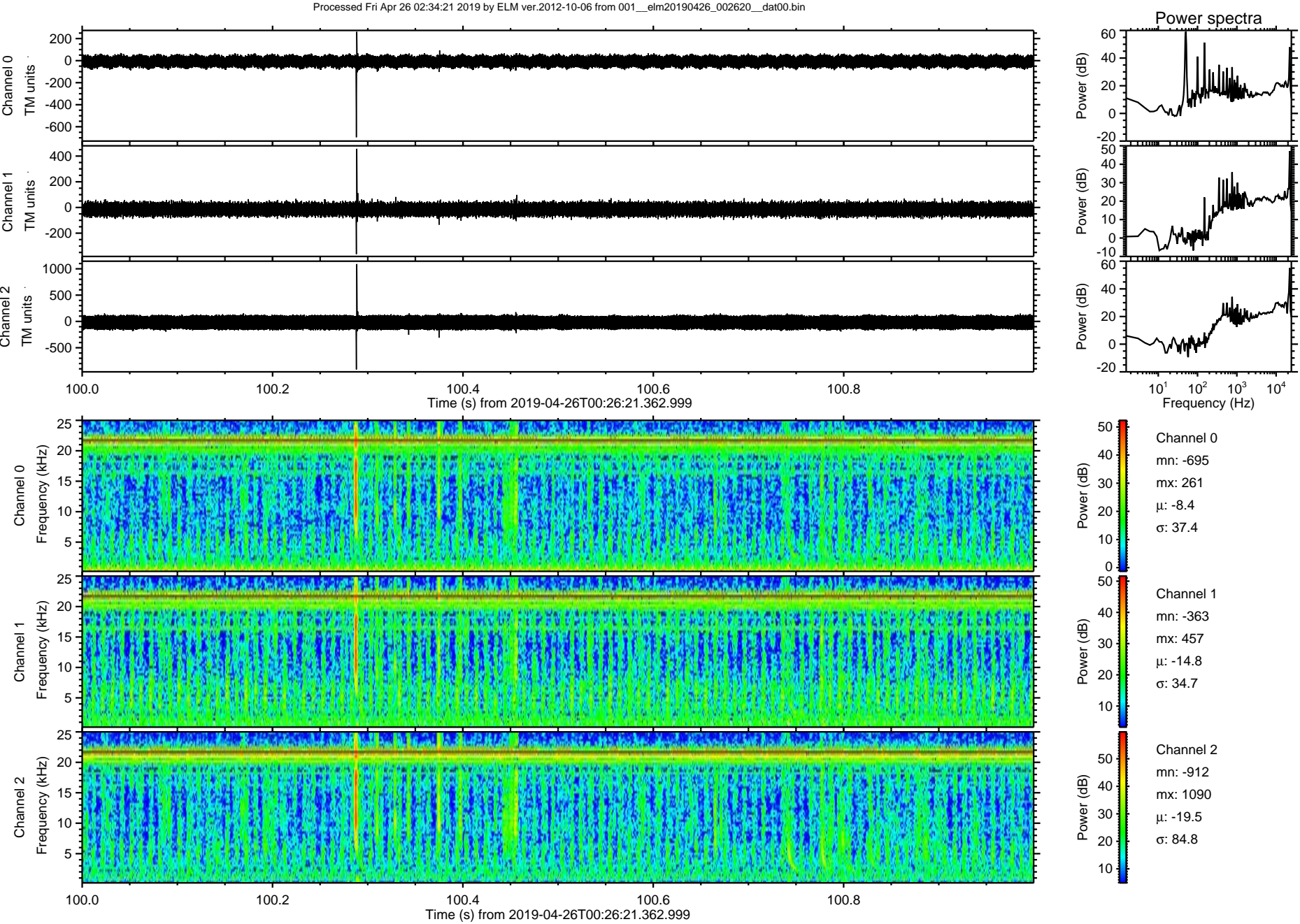

Processed Fri Apr 26 02:34:22 2019 by ELM ver.2012-10-06 from 001__elm20190426_002620__dat00.bin

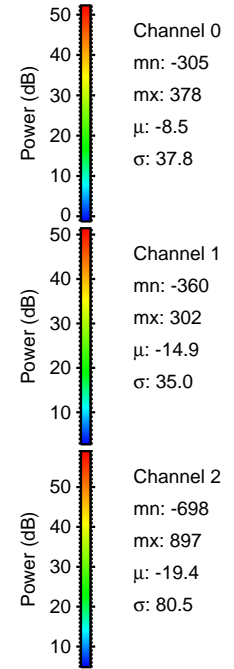
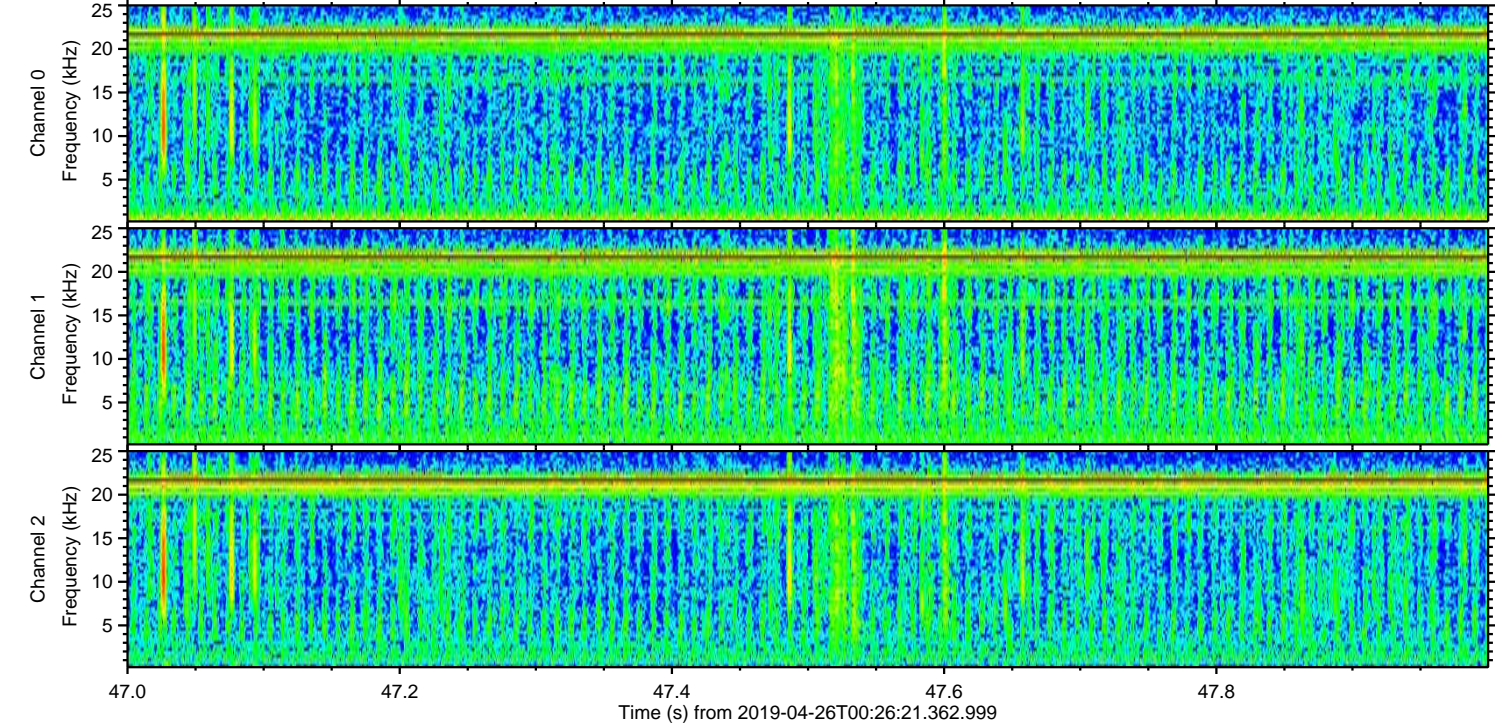
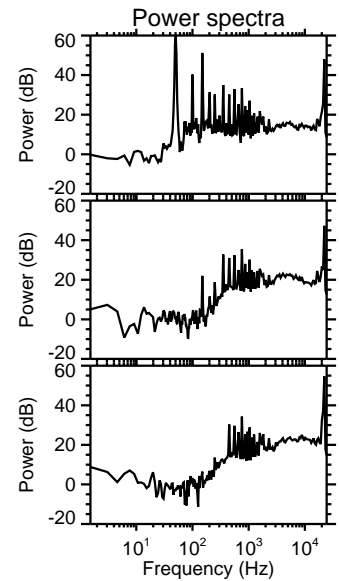
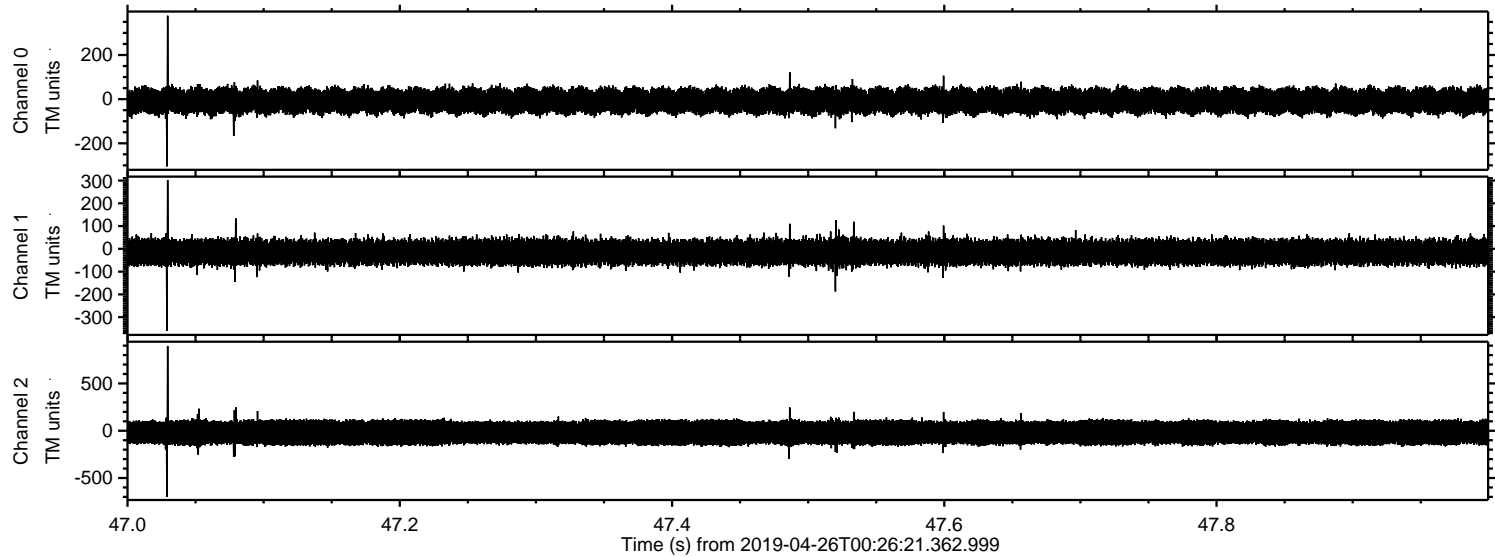

Processed Fri Apr 26 02:34:22 2019 by ELM ver.2012-10-06 from 001__elm20190426_002620__dat00.bin

