

# ELMAVAN 3D WAVEFORMS (Measured data sampled at 50 kHz) 51000 packets of 144 samples from 2019-04-22T23:58:23.835.000.

Processed Tue Apr 23 02:06:05 2019 by ELM ver.2012-10-06 from 001\_\_elm20190422\_235822\_\_dat00.bin

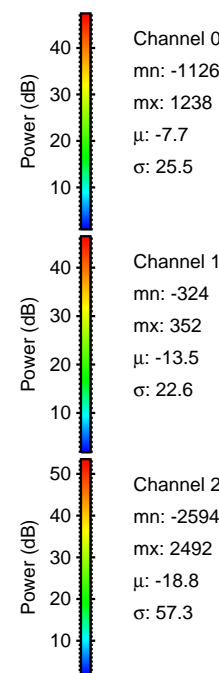

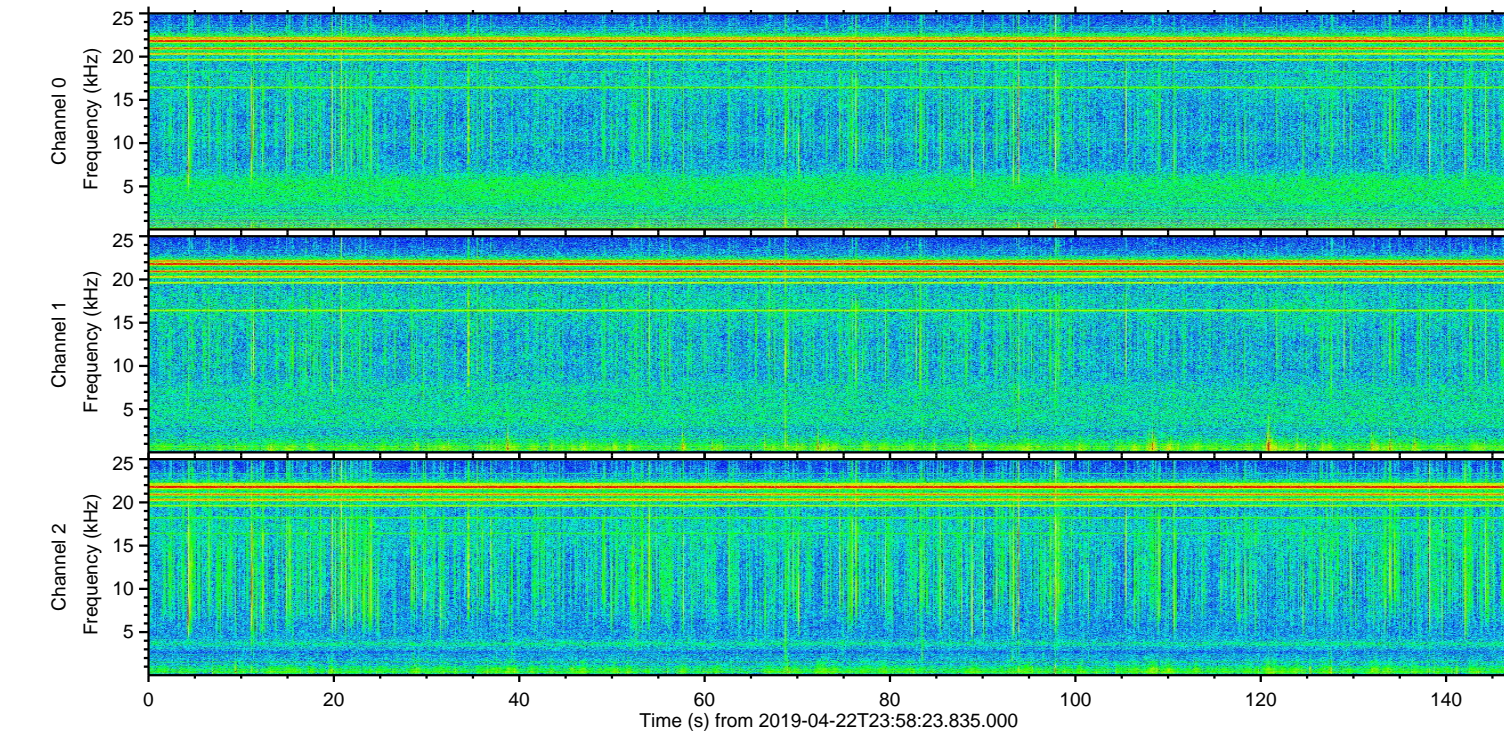
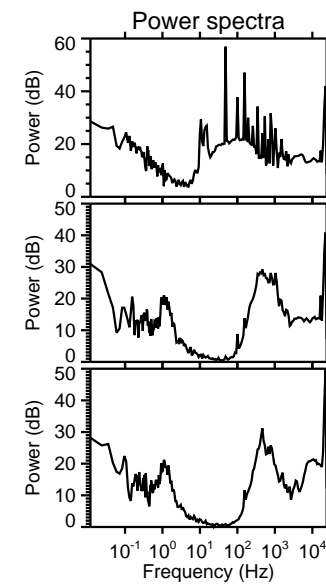
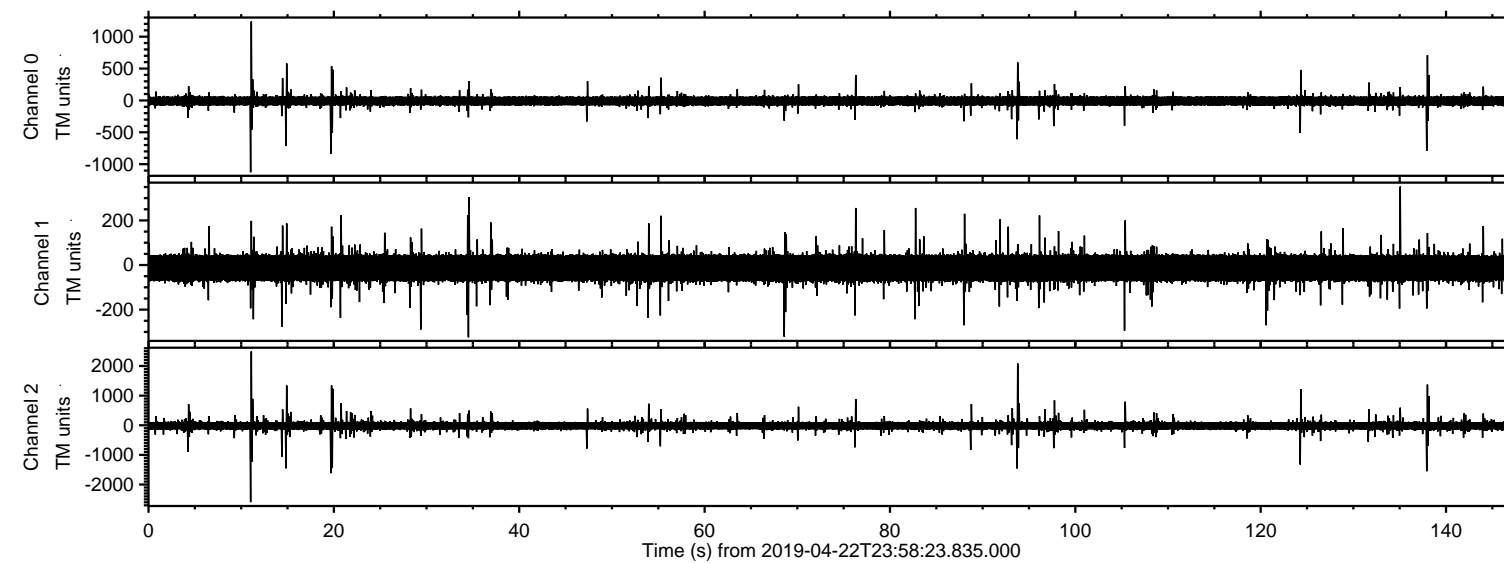

Processed Tue Apr 23 02:06:14 2019 by ELM ver.2012-10-06 from 001\_\_elm20190422\_235822\_\_dat00.bin

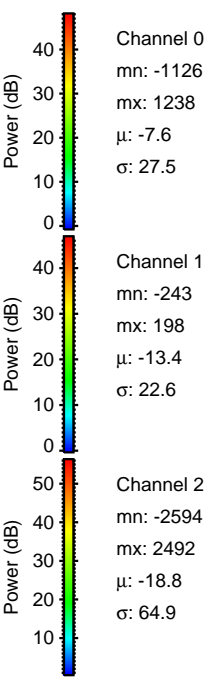
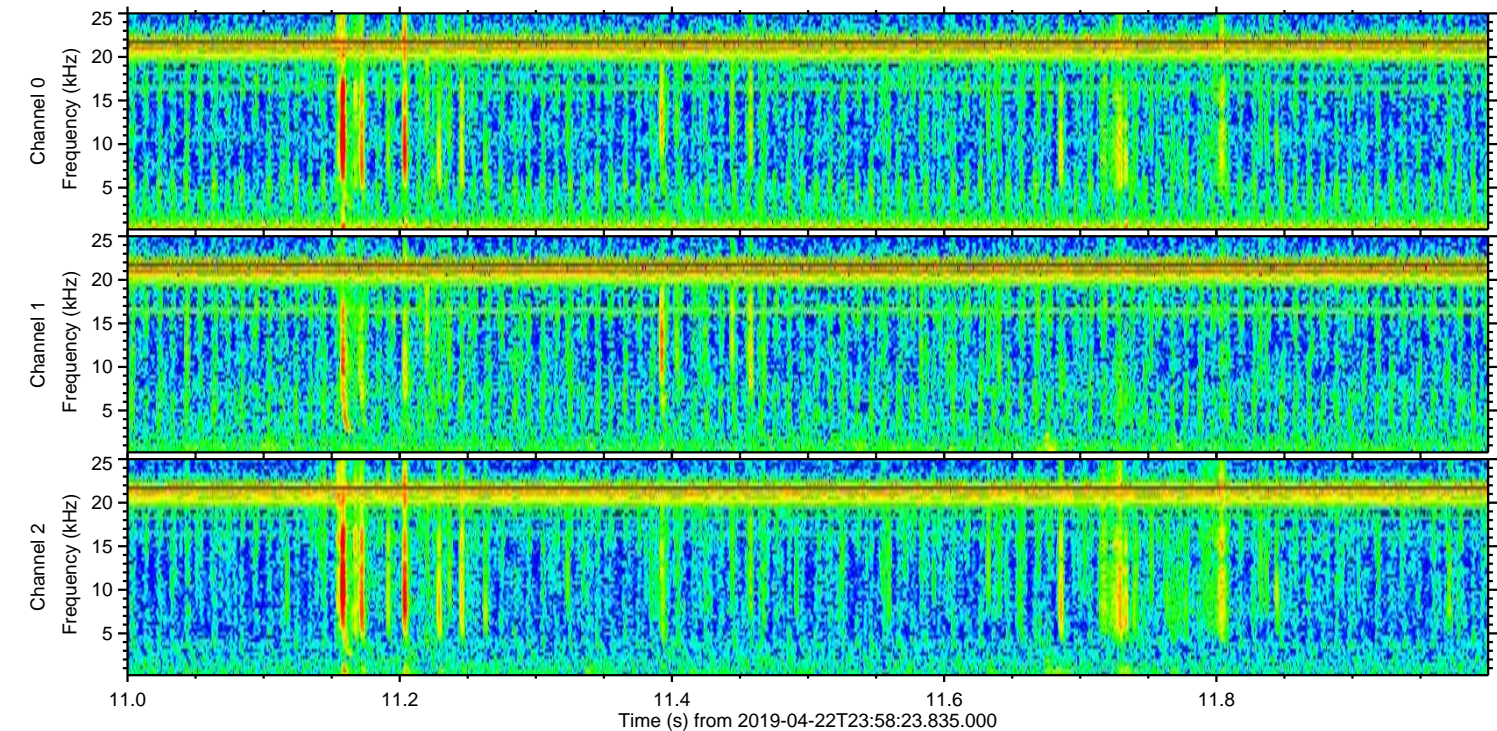
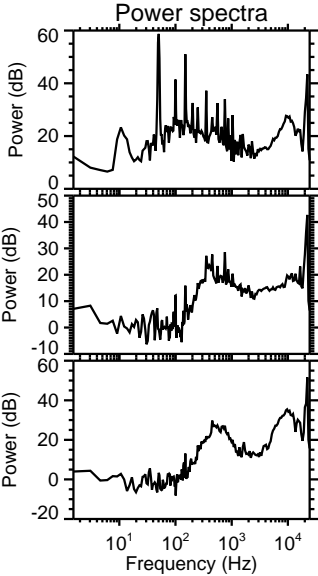
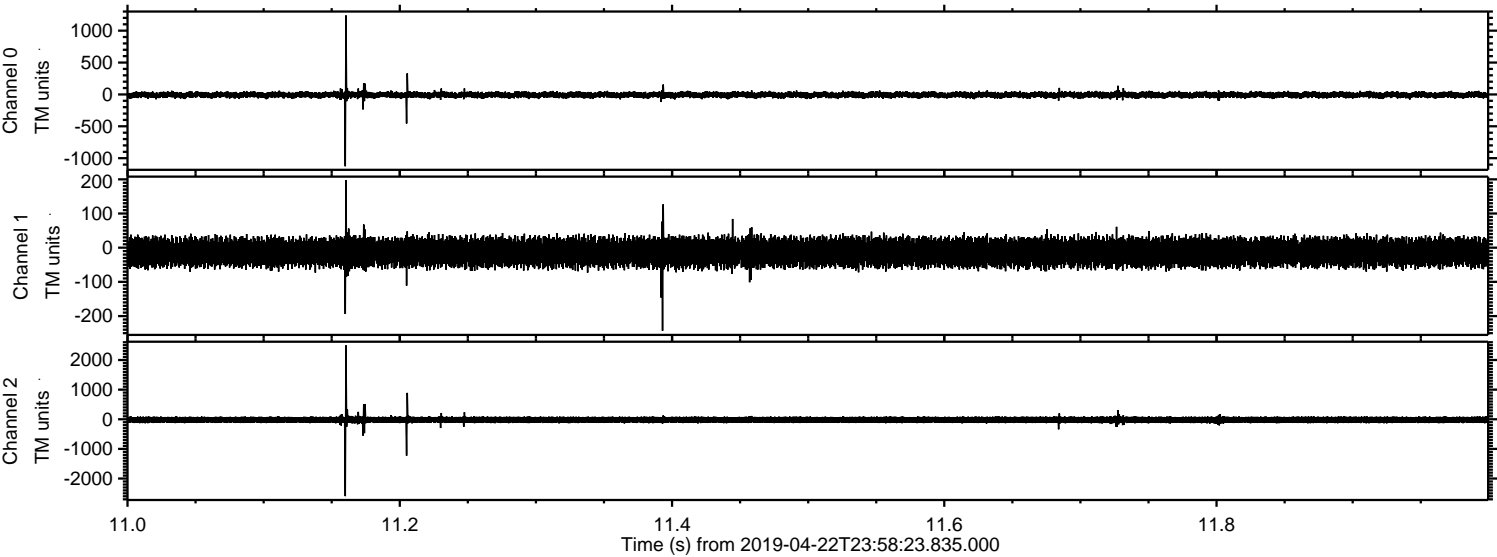



Processed Tue Apr 23 02:06:15 2019 by ELM ver.2012-10-06 from 001\_\_elm20190422\_235822\_\_dat00.bin

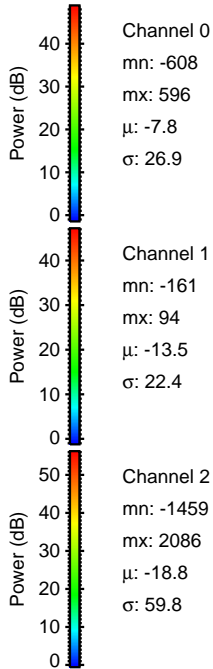
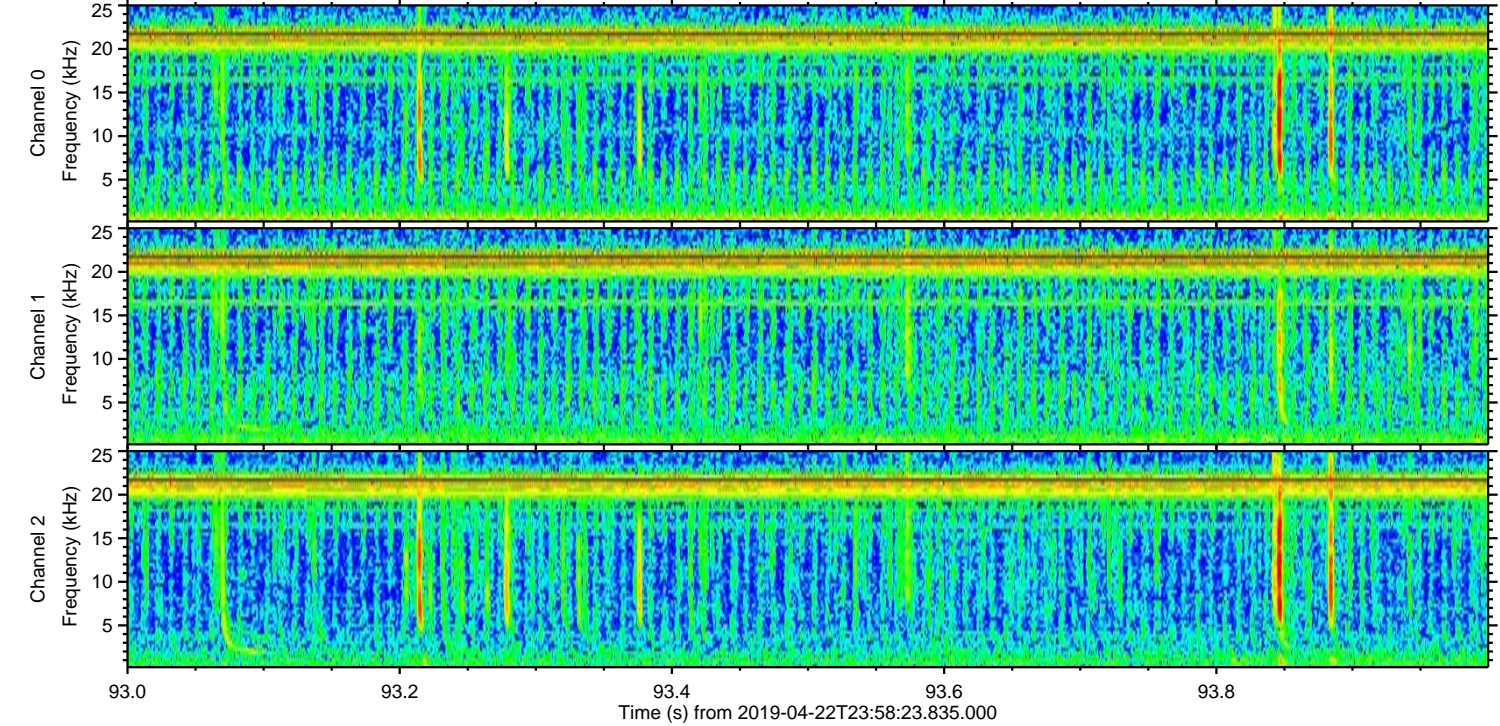
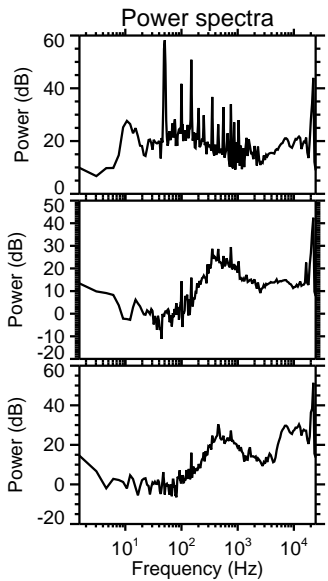
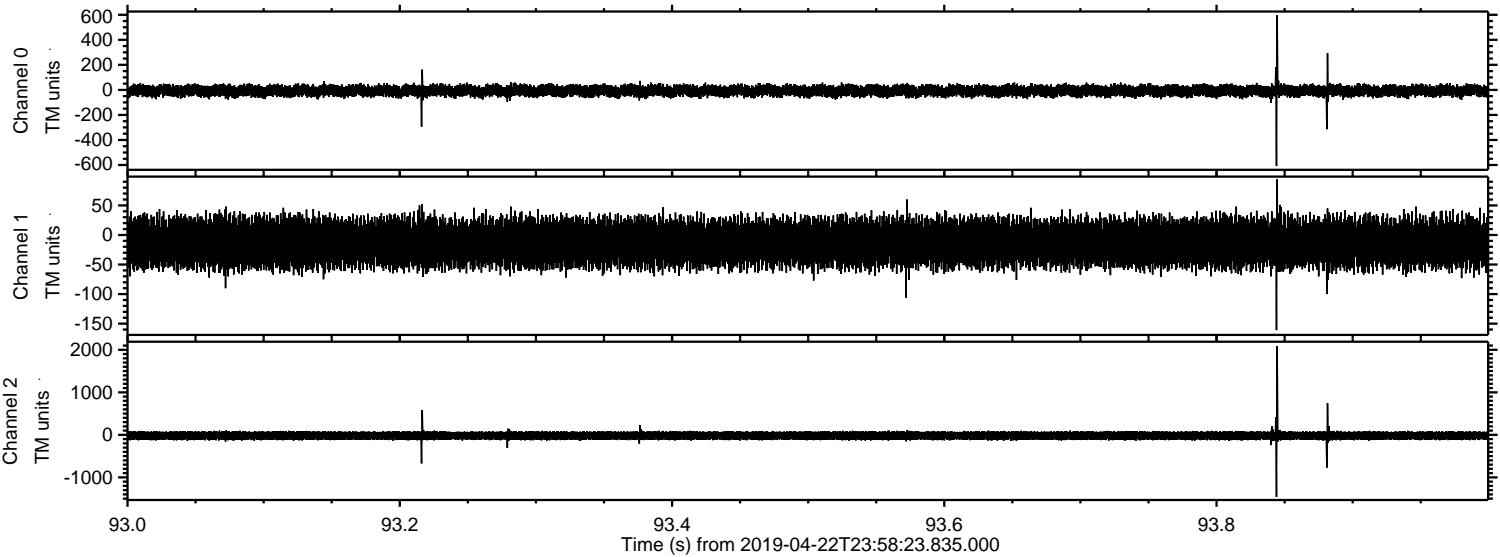



Processed Tue Apr 23 02:06:16 2019 by ELM ver.2012-10-06 from 001\_\_elm20190422\_235822\_\_dat00.bin

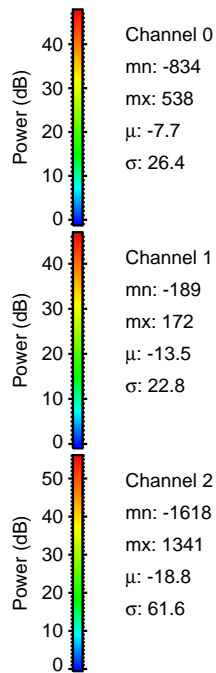
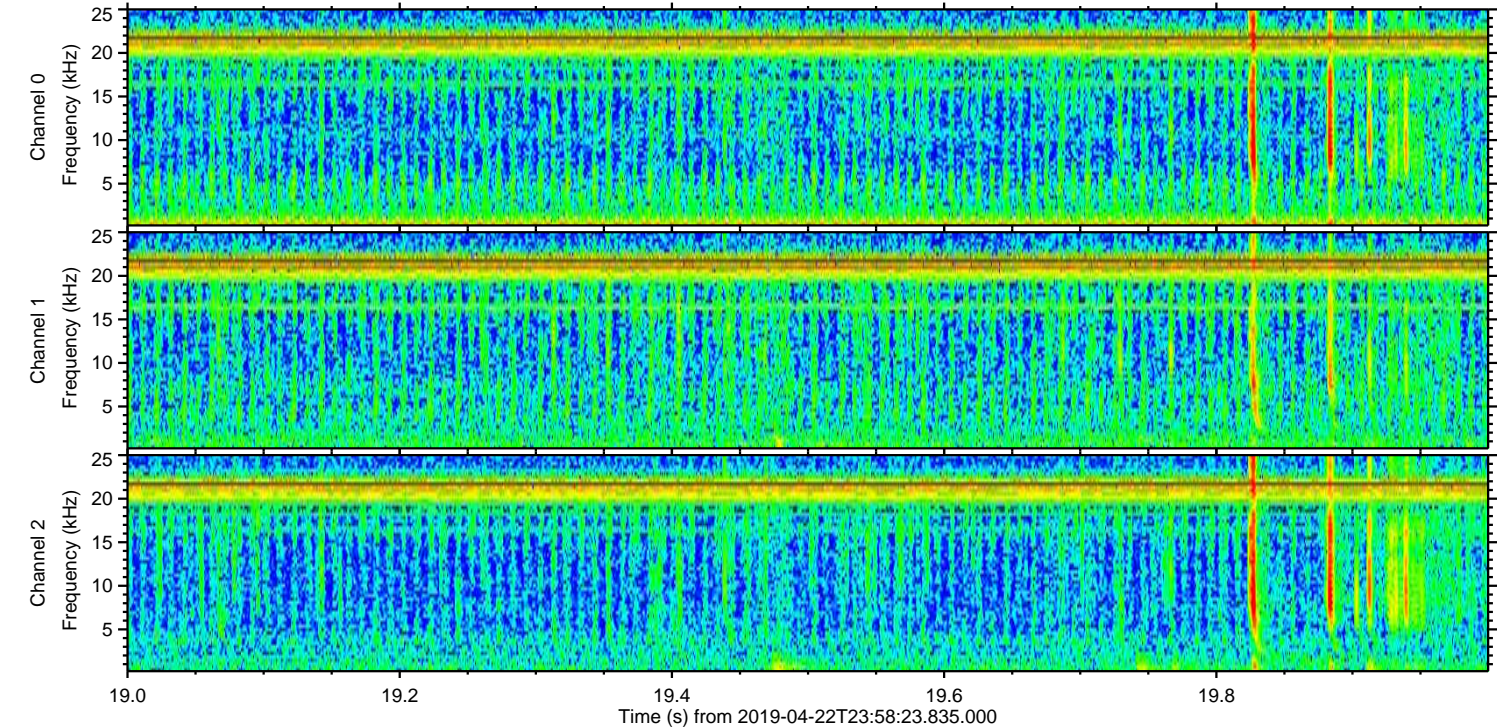
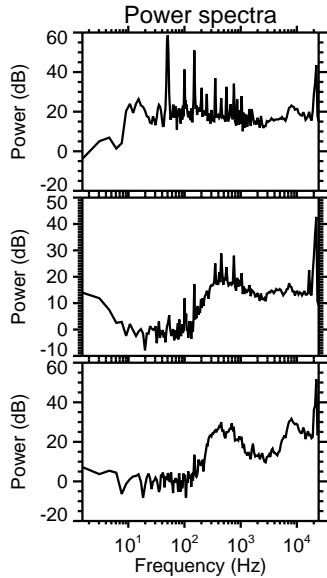
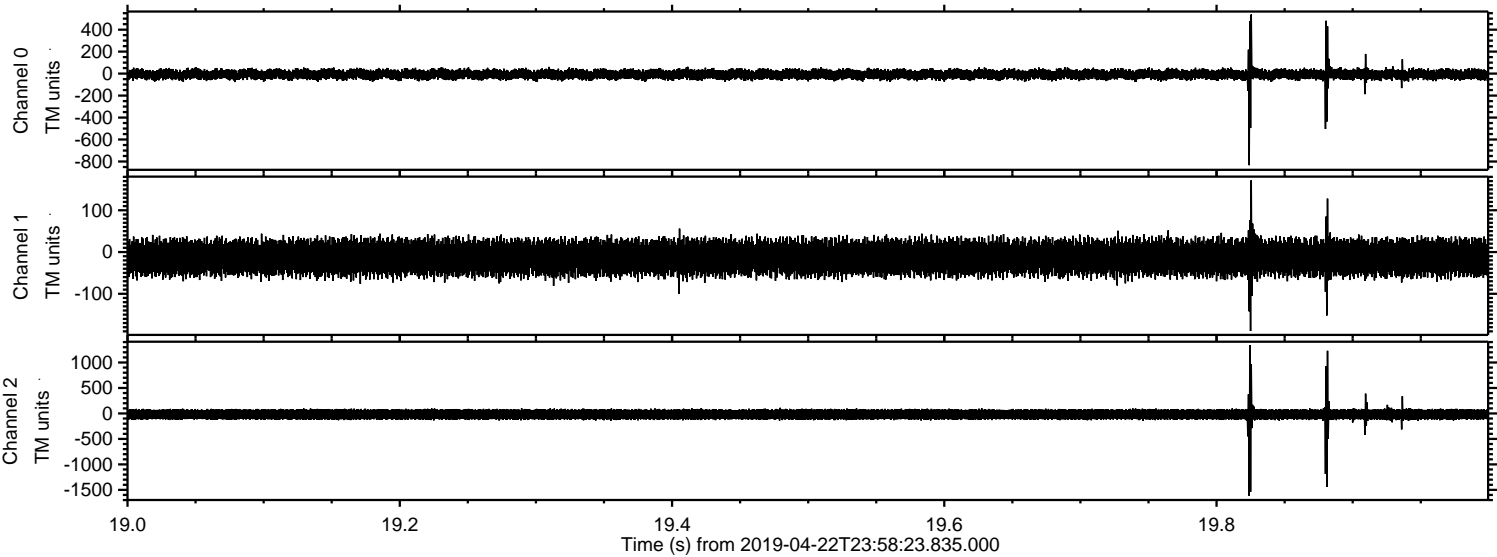



ELMAVAN 3D WAVEFORMS (Measured data sampled at 50 kHz) 51000 packets of 144 samples from 2019-04-22T23:58:23.835.000. Part 139/147

Processed Tue Apr 23 02:06:17 2019 by ELM ver.2012-10-06 from 001\_\_elm20190422\_235822\_\_dat00.bin

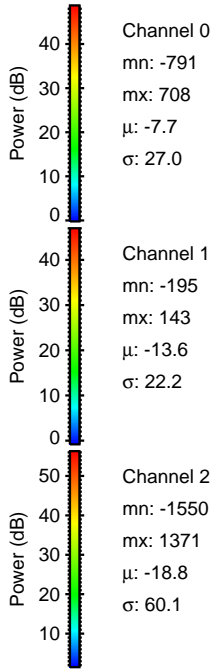
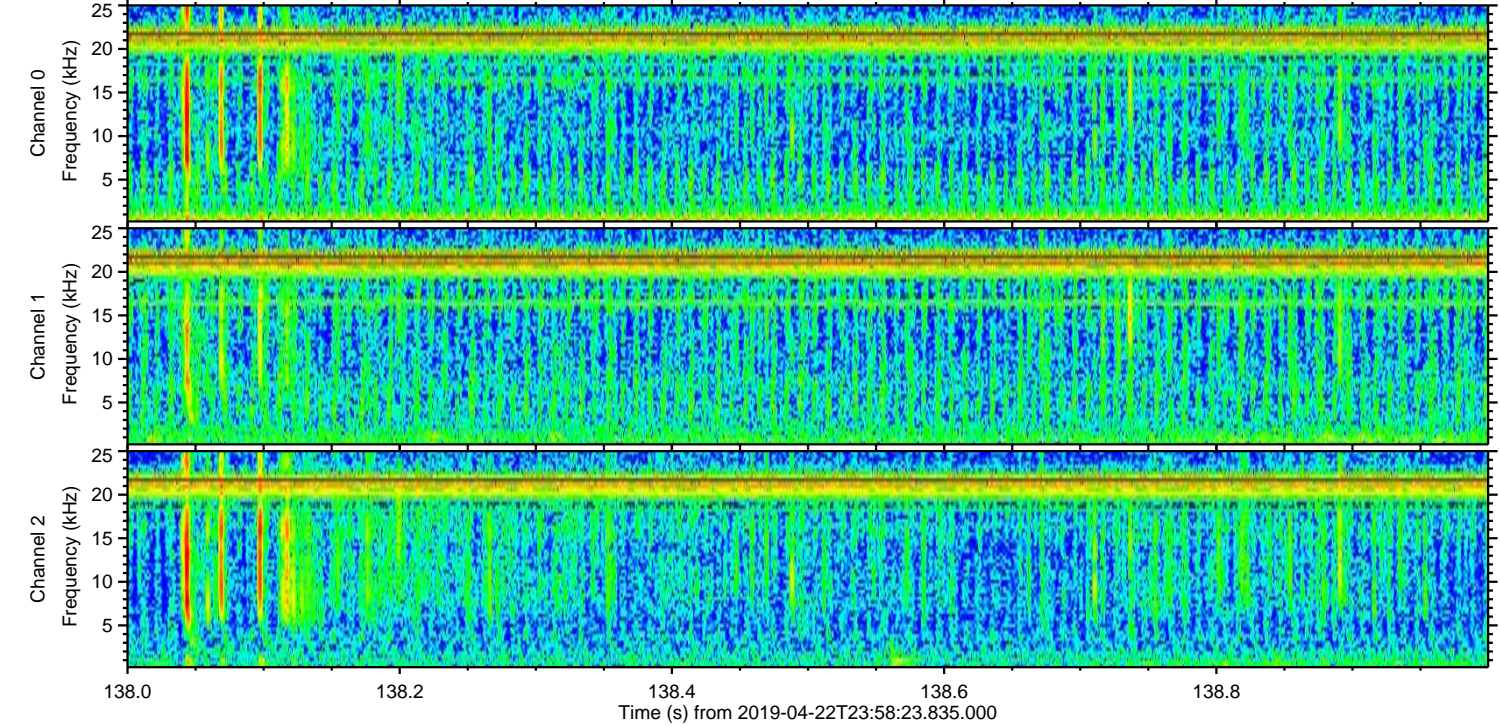
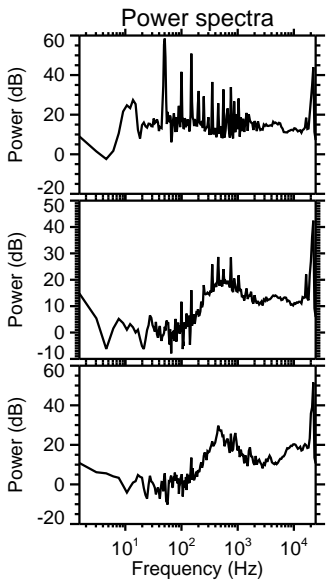
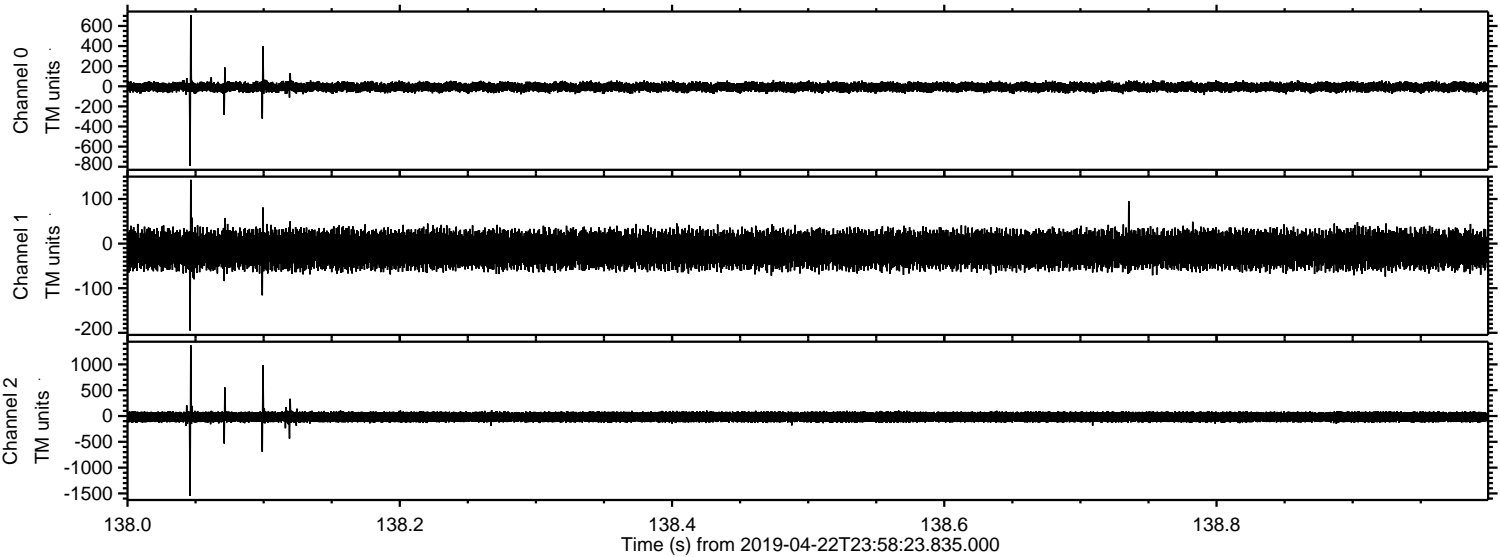



ELMAVAN 3D WAVEFORMS (Measured data sampled at 50 kHz) 51000 packets of 144 samples from 2019-04-22T23:58:23.835.000. Part 15/147

Processed Tue Apr 23 02:06:18 2019 by ELM ver.2012-10-06 from 001\_\_elm20190422\_235822\_\_dat00.bin

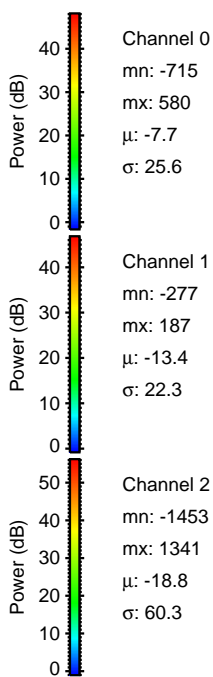
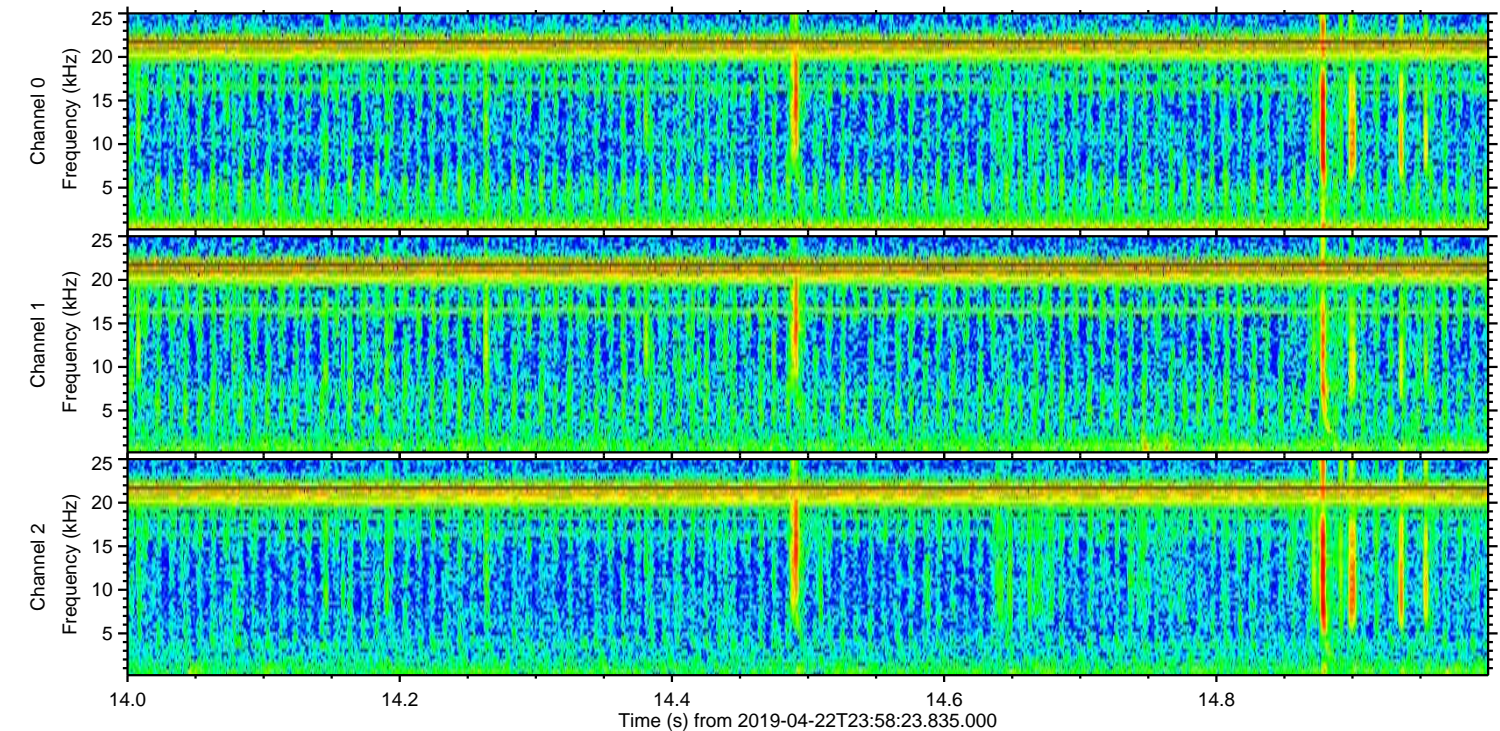
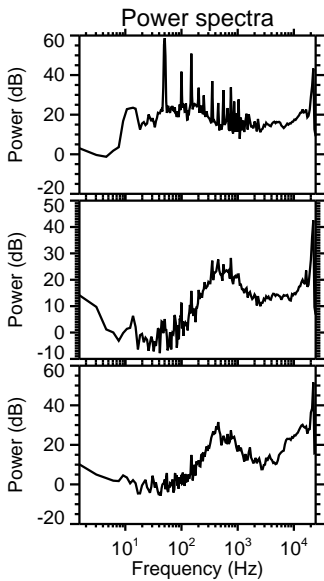
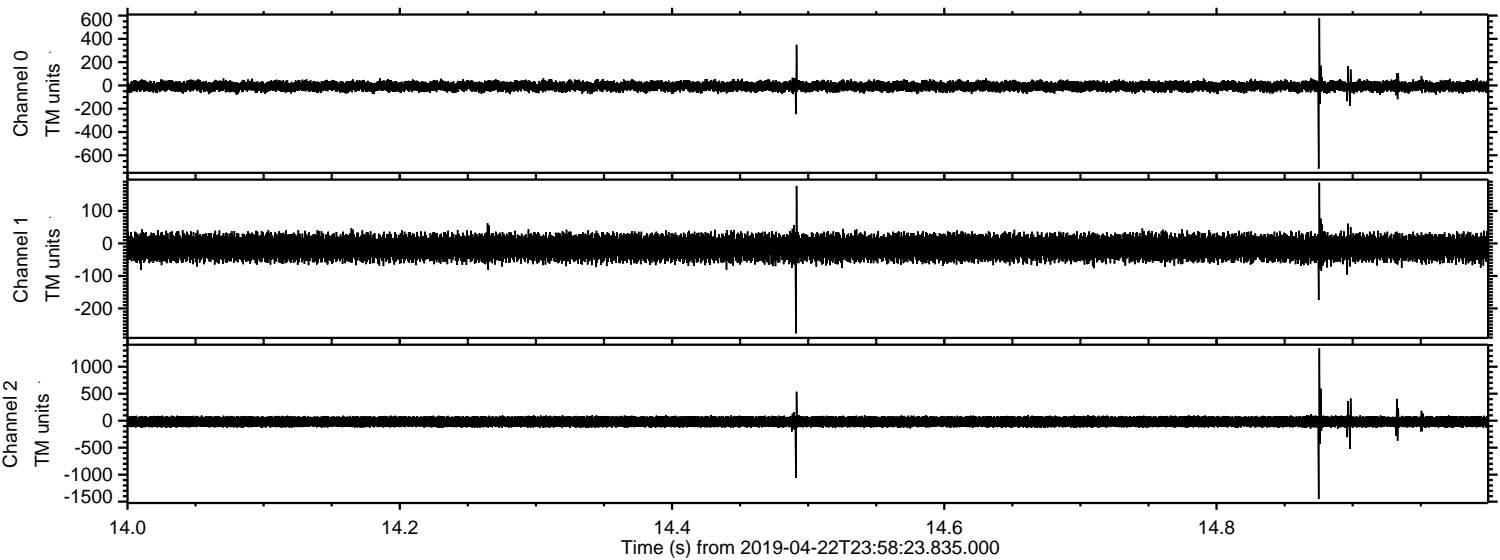



ELMAVAN 3D WAVEFORMS (Measured data sampled at 50 kHz) 51000 packets of 144 samples from 2019-04-22T23:58:23.835.000. Part 125/147

Processed Tue Apr 23 02:06:19 2019 by ELM ver.2012-10-06 from 001\_\_elm20190422\_235822\_\_dat00.bin

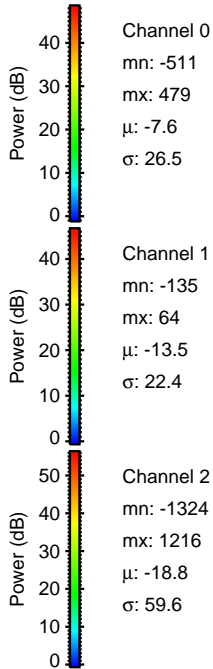
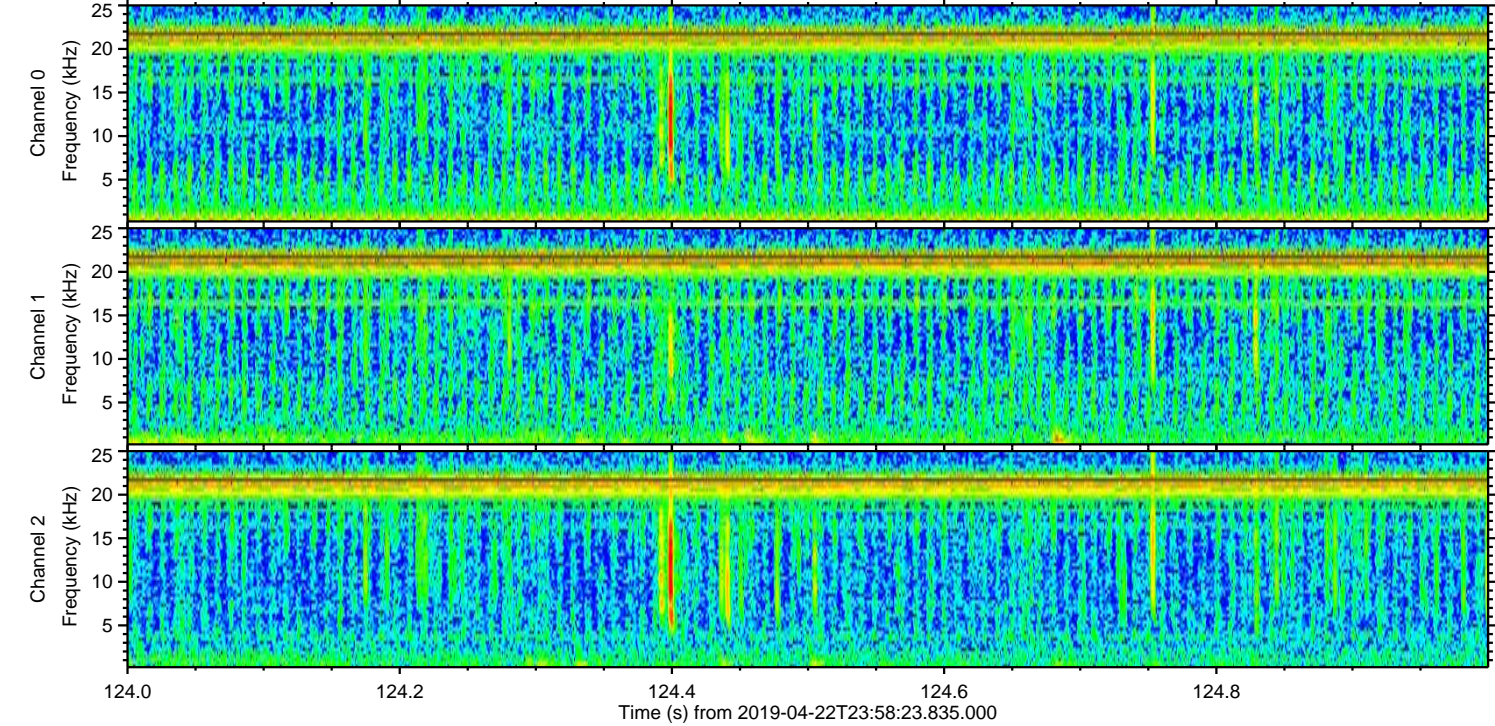
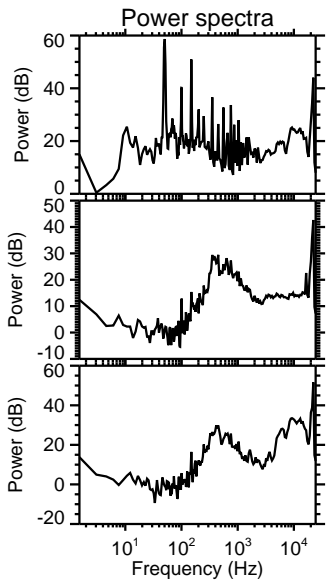
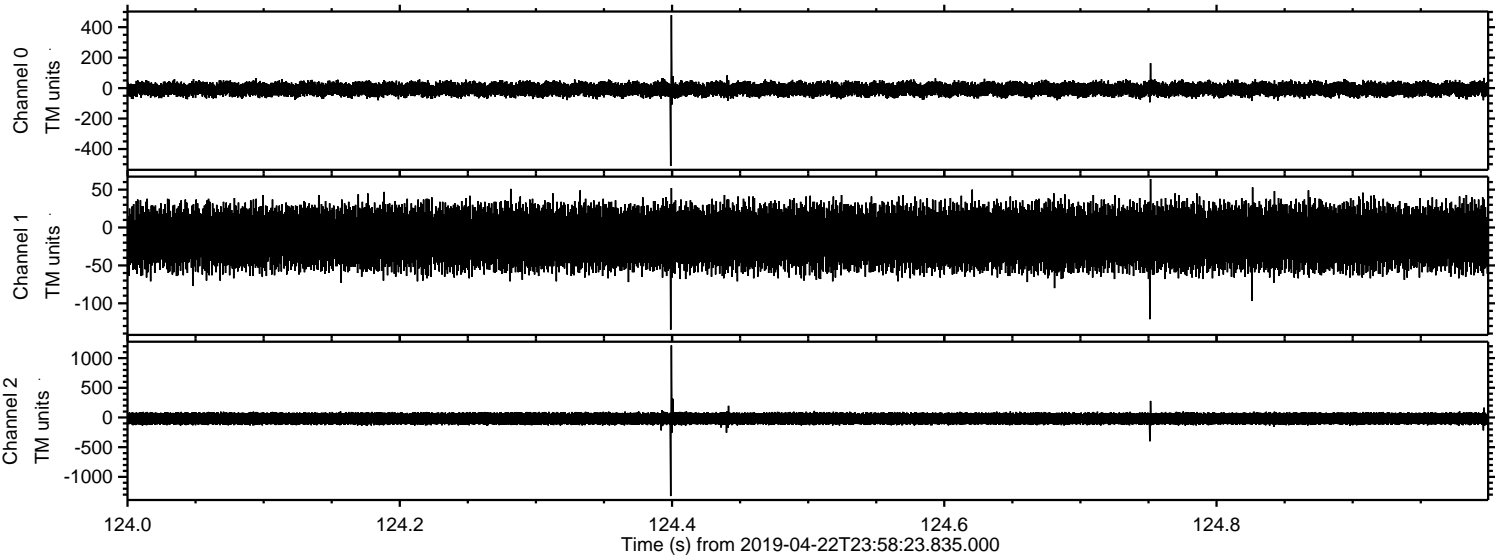



Processed Tue Apr 23 02:06:20 2019 by ELM ver.2012-10-06 from 001\_\_elm20190422\_235822\_\_dat00.bin

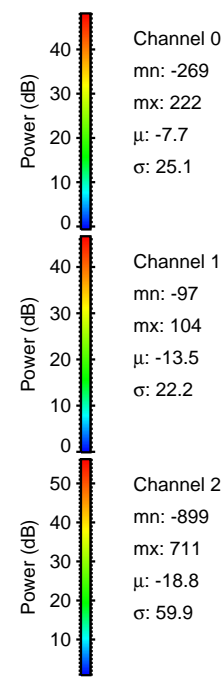
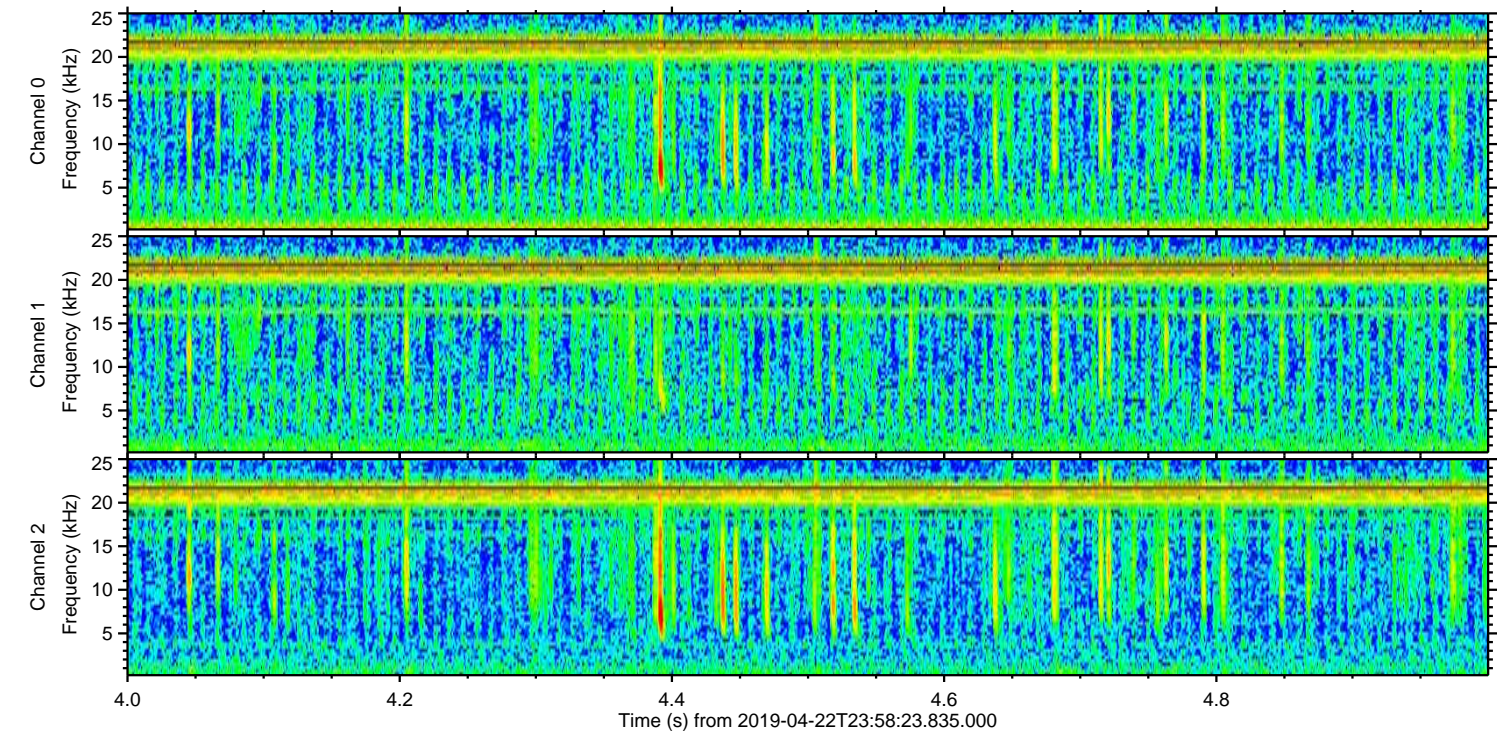
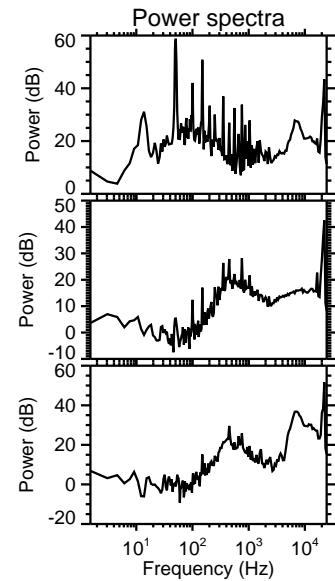
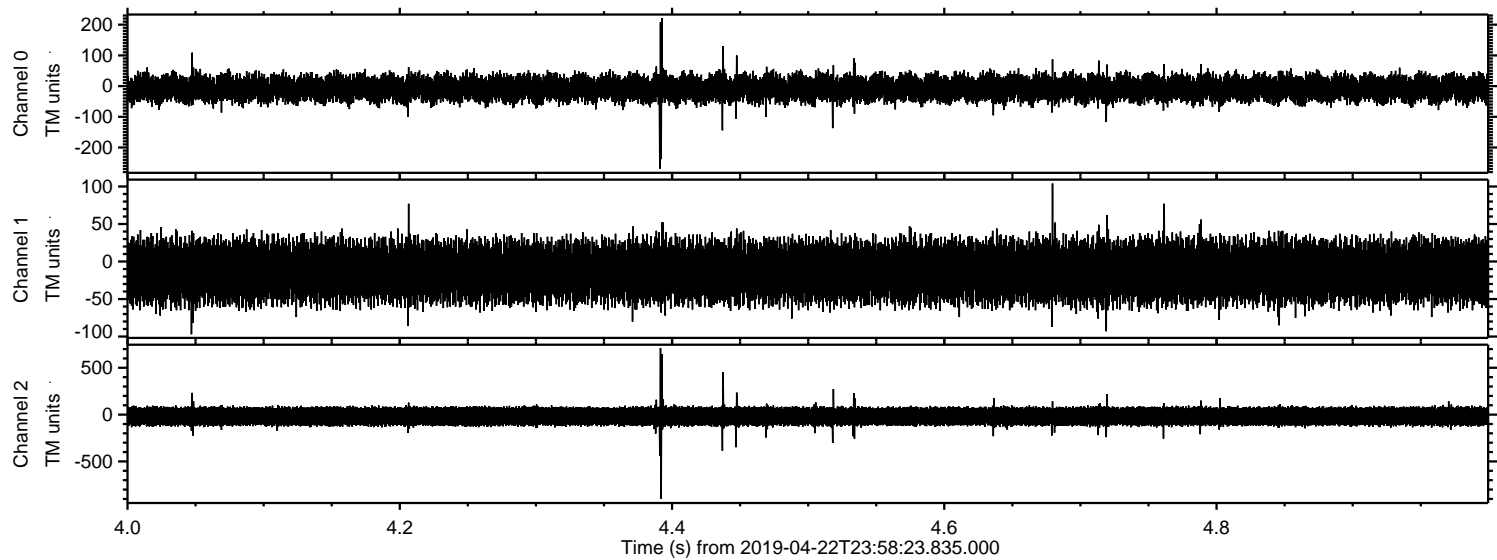



Processed Tue Apr 23 02:06:21 2019 by ELM ver.2012-10-06 from 001\_\_elm20190422\_235822\_\_dat00.bin

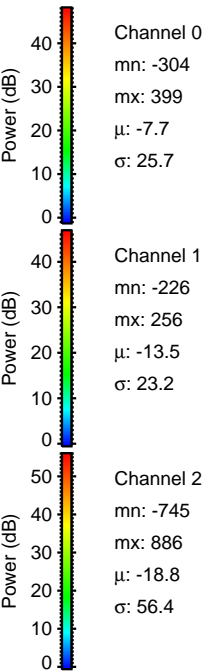
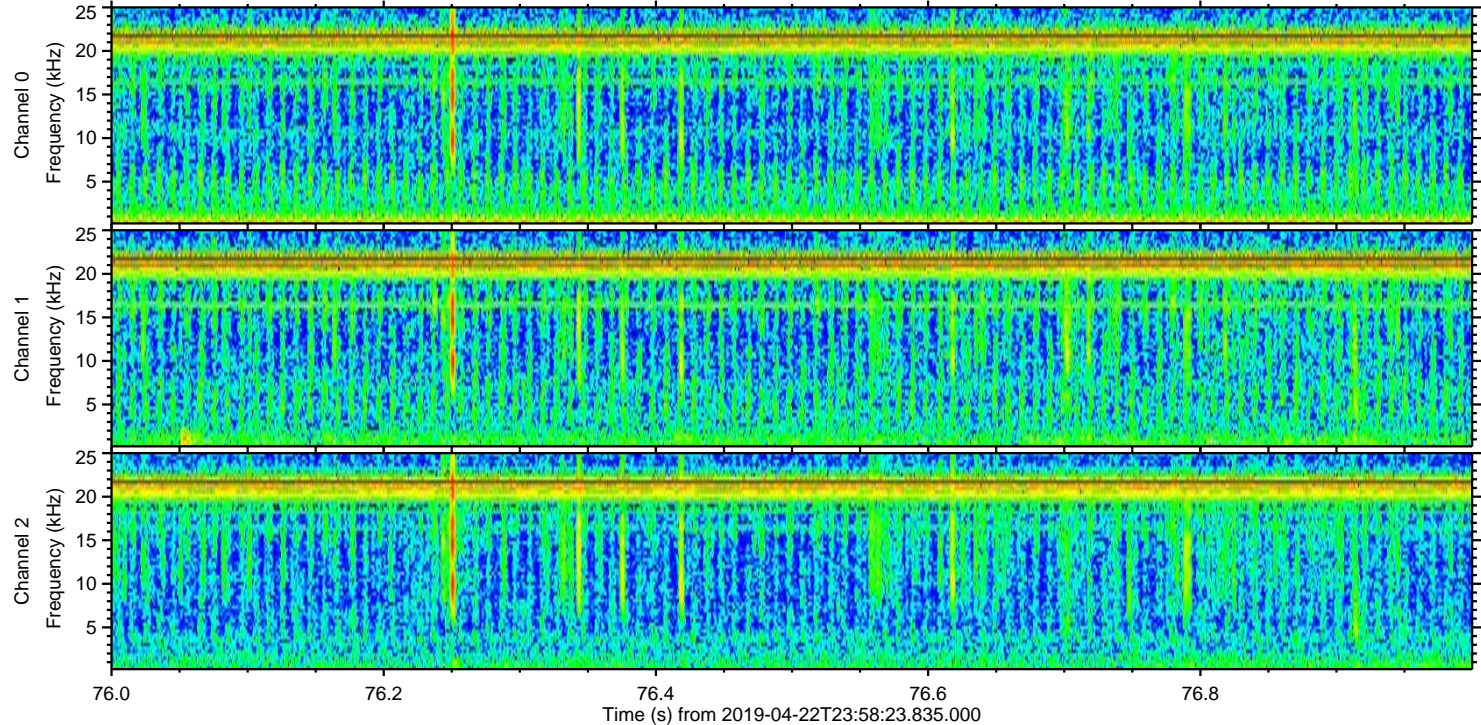
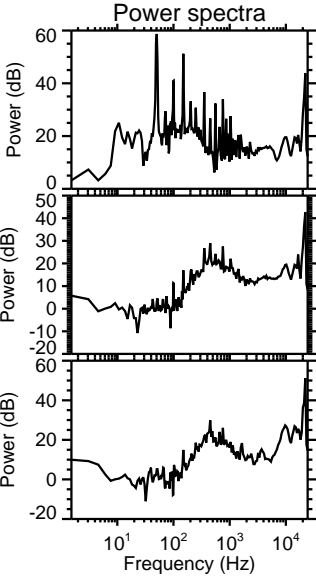
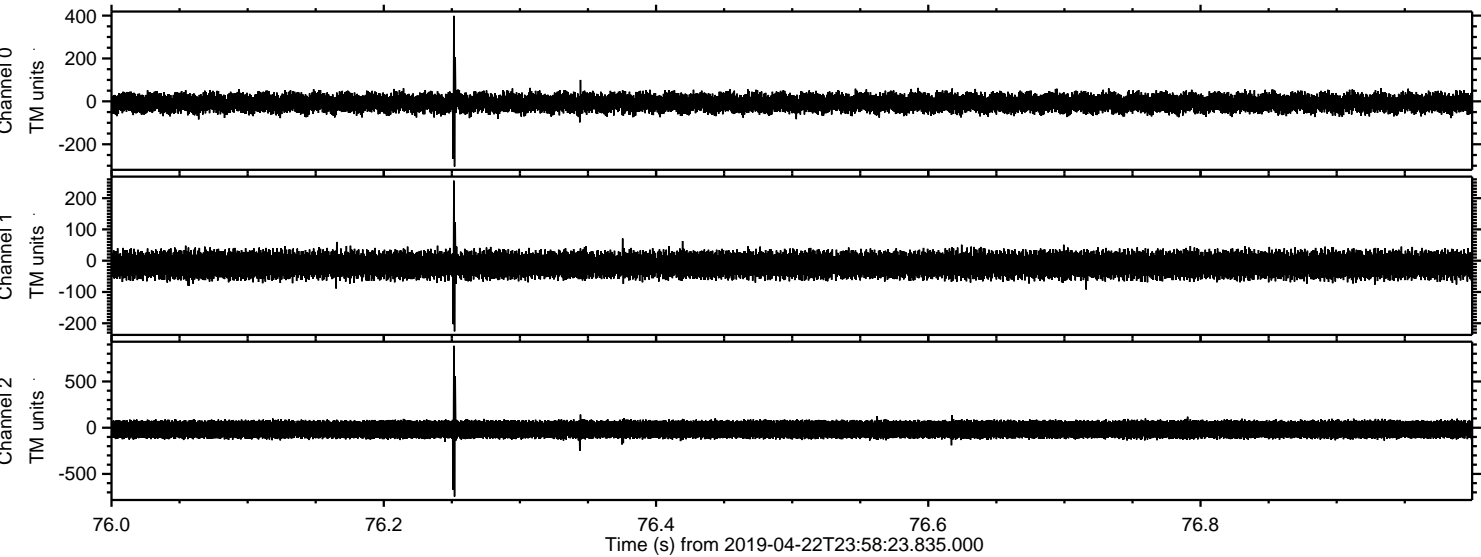



Processed Tue Apr 23 02:06:22 2019 by ELM ver.2012-10-06 from 001\_\_elm20190422\_235822\_\_dat00.bin

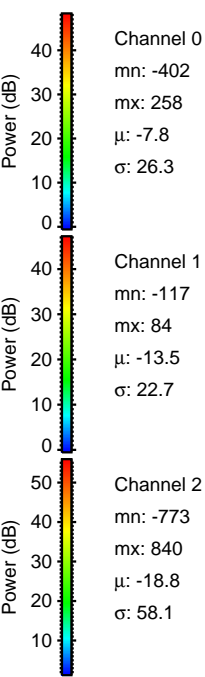
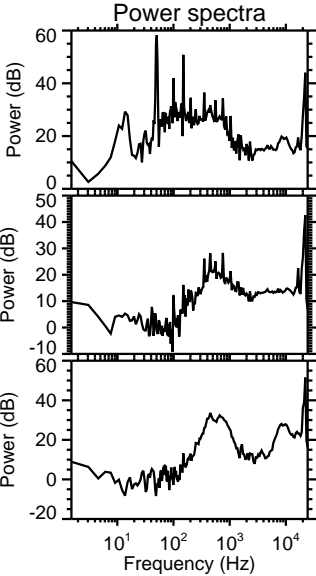
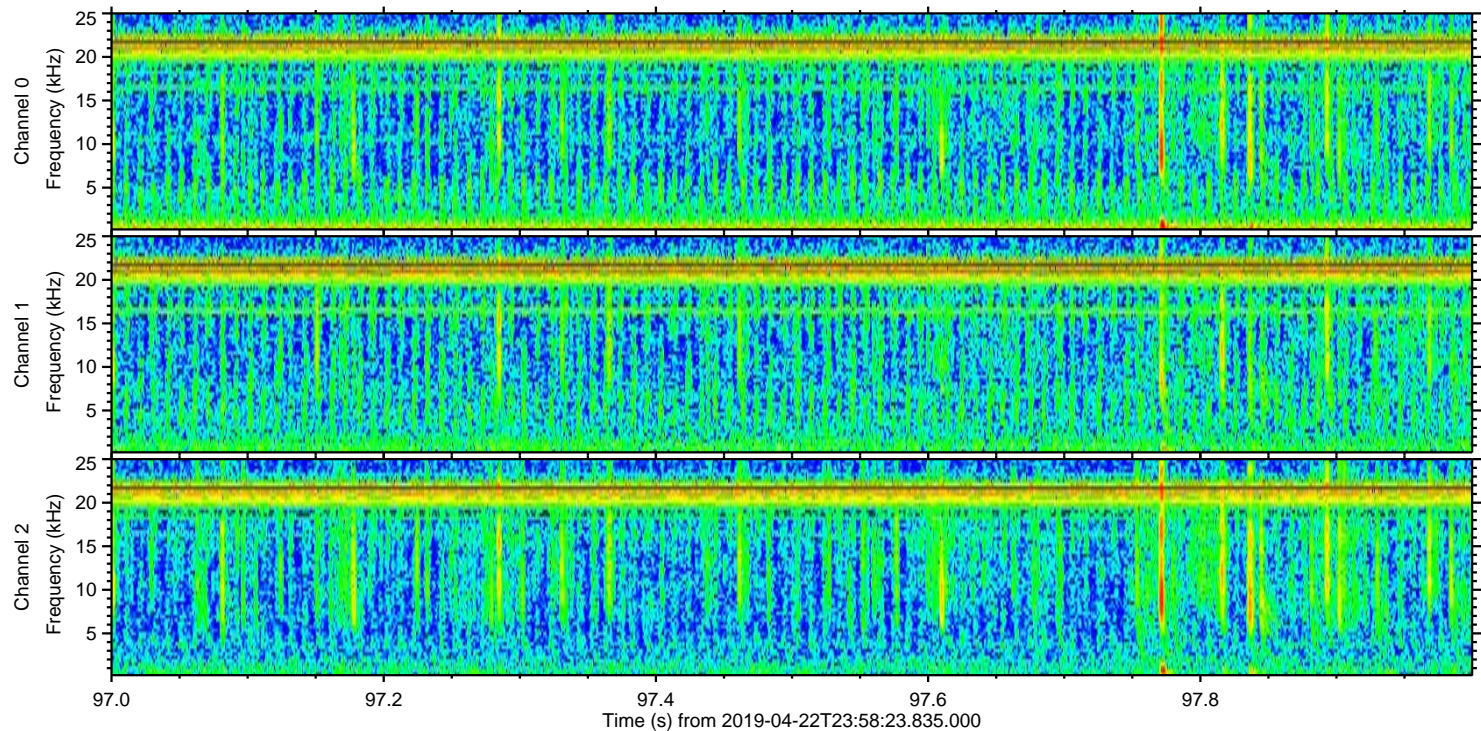
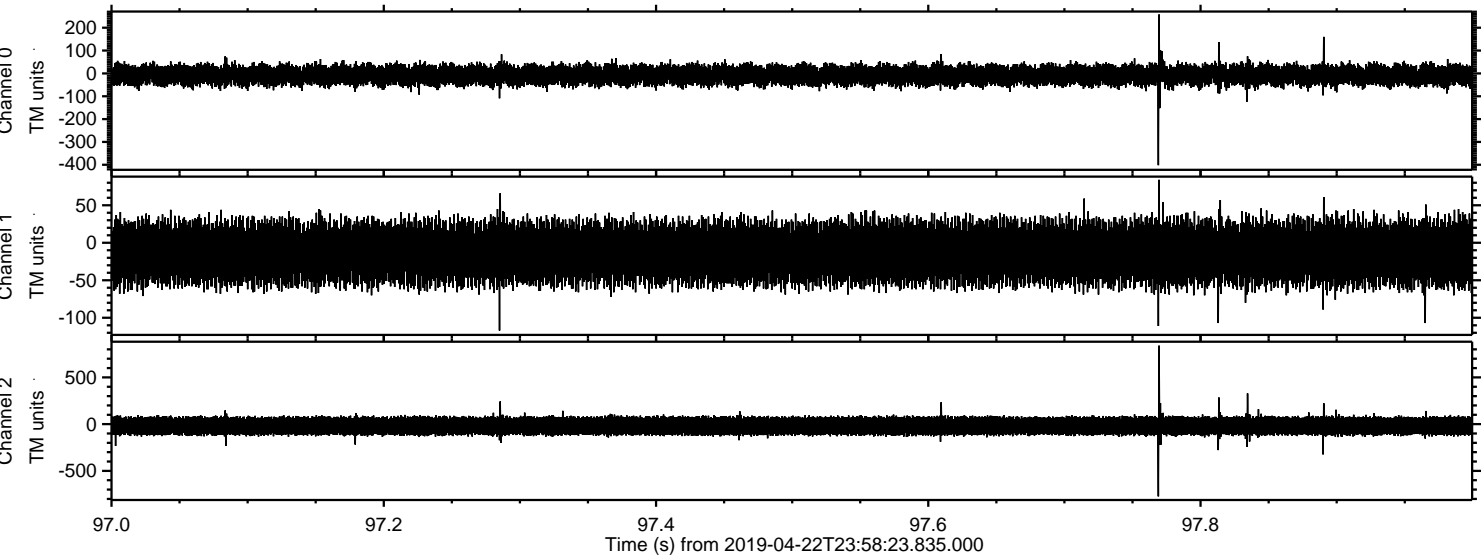

Channel 0  
mn: -402  
mx: 258  
 $\mu$ : -7.8  
 $\sigma$ : 26.3

Channel 1  
mn: -117  
mx: 84  
 $\mu$ : -13.5  
 $\sigma$ : 22.7

Channel 2  
mn: -773  
mx: 840  
 $\mu$ : -18.8  
 $\sigma$ : 58.1



Processed Tue Apr 23 02:06:22 2019 by ELM ver.2012-10-06 from 001\_\_elm20190422\_235822\_\_dat00.bin

