

# ELMAVAN 3D WAVEFORMS (Measured data sampled at 50 kHz) 51000 packets of 144 samples from 2019-04-22T18:48:11.212.000.

Processed Mon Apr 22 20:55:32 2019 by ELM ver.2012-10-06 from 001\_\_elm20190422\_184810\_\_dat00.bin

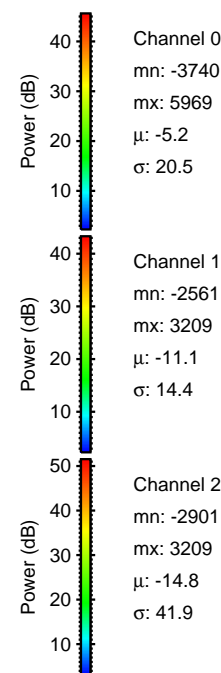

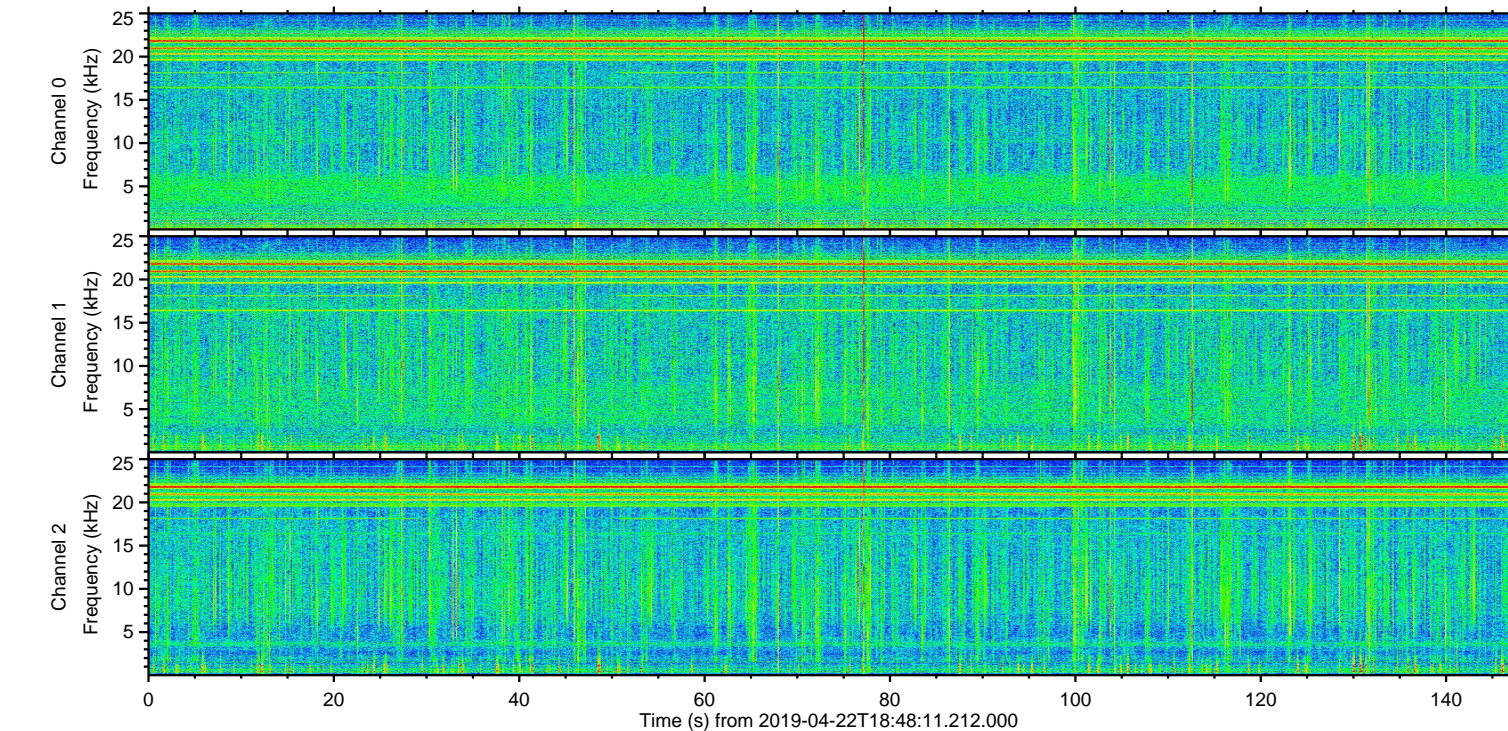
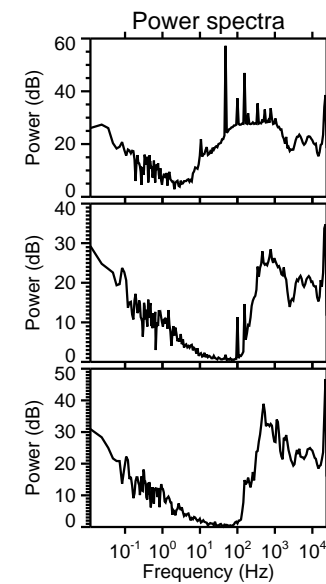
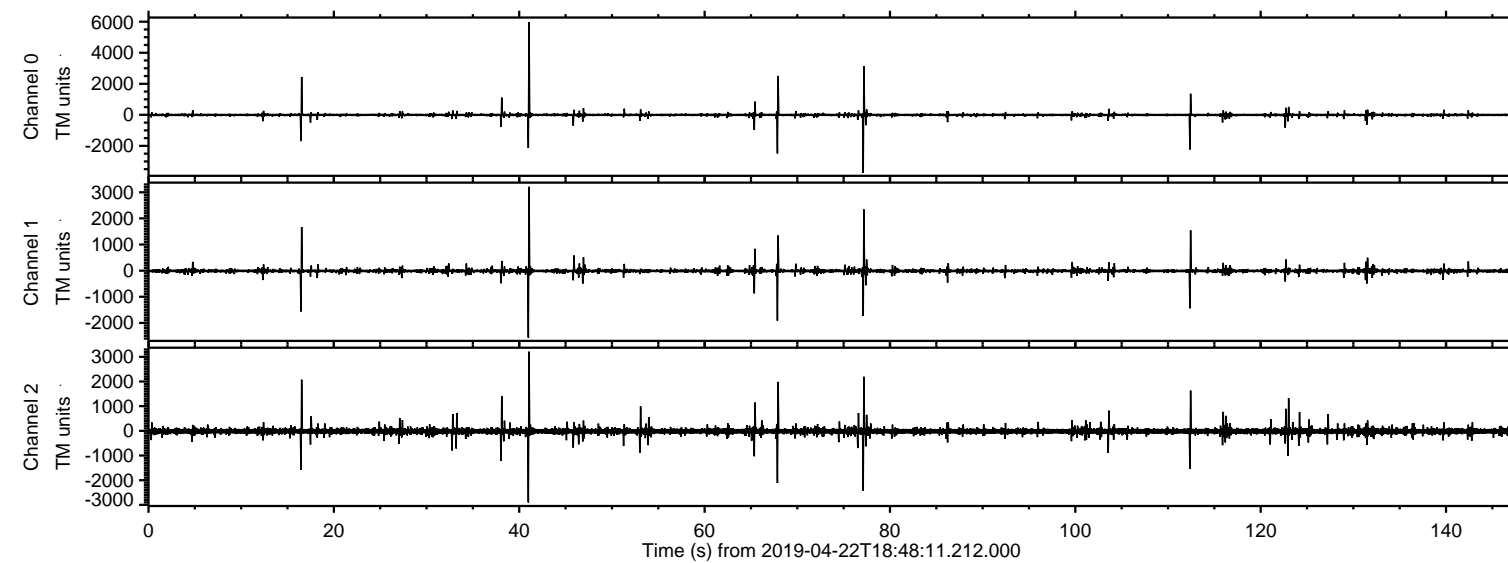

Processed Mon Apr 22 20:55:37 2019 by ELM ver.2012-10-06 from 001\_\_elm20190422\_184810\_\_dat00.bin

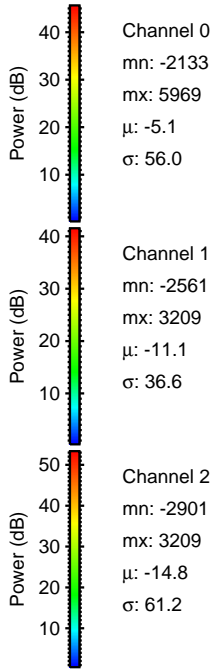
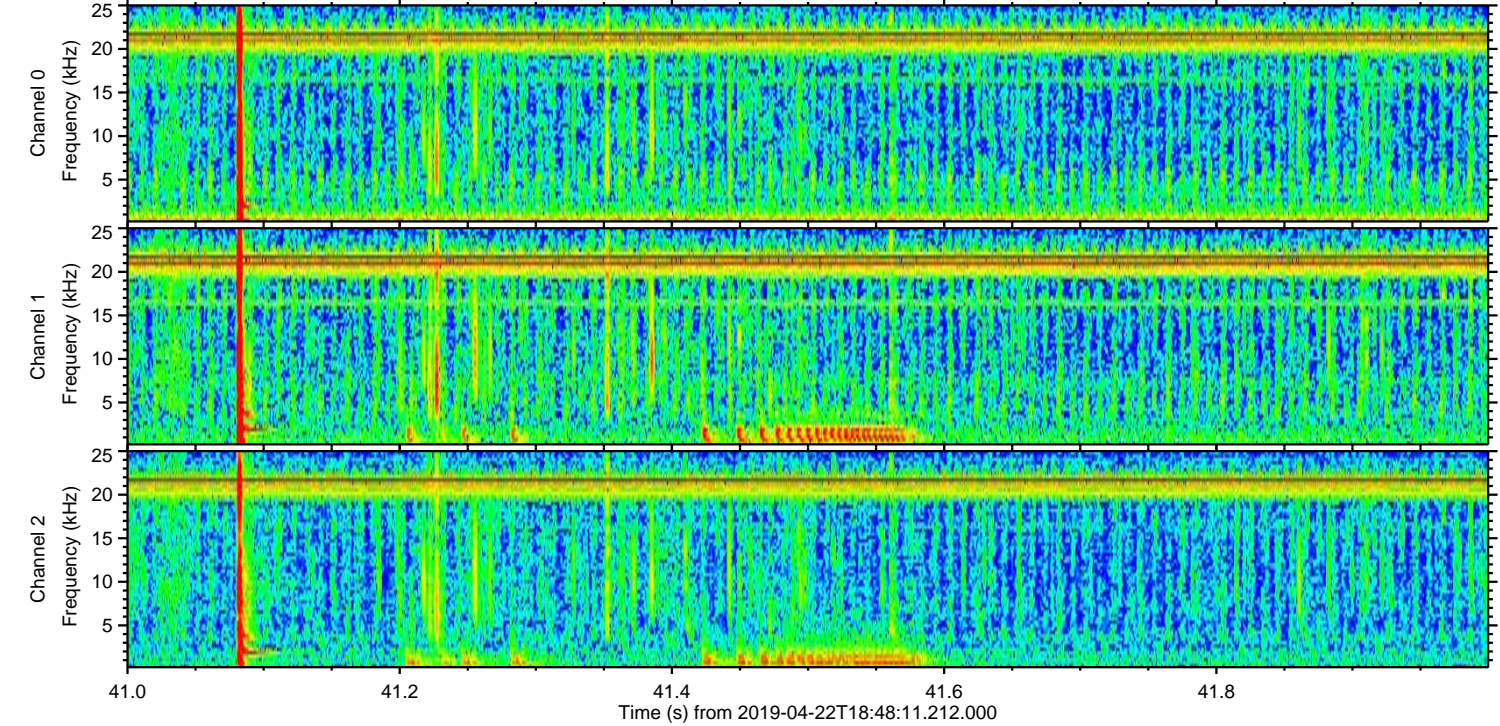
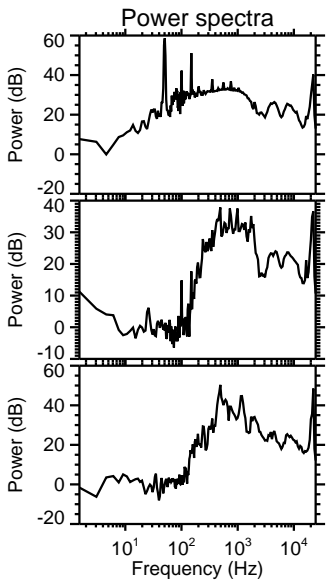
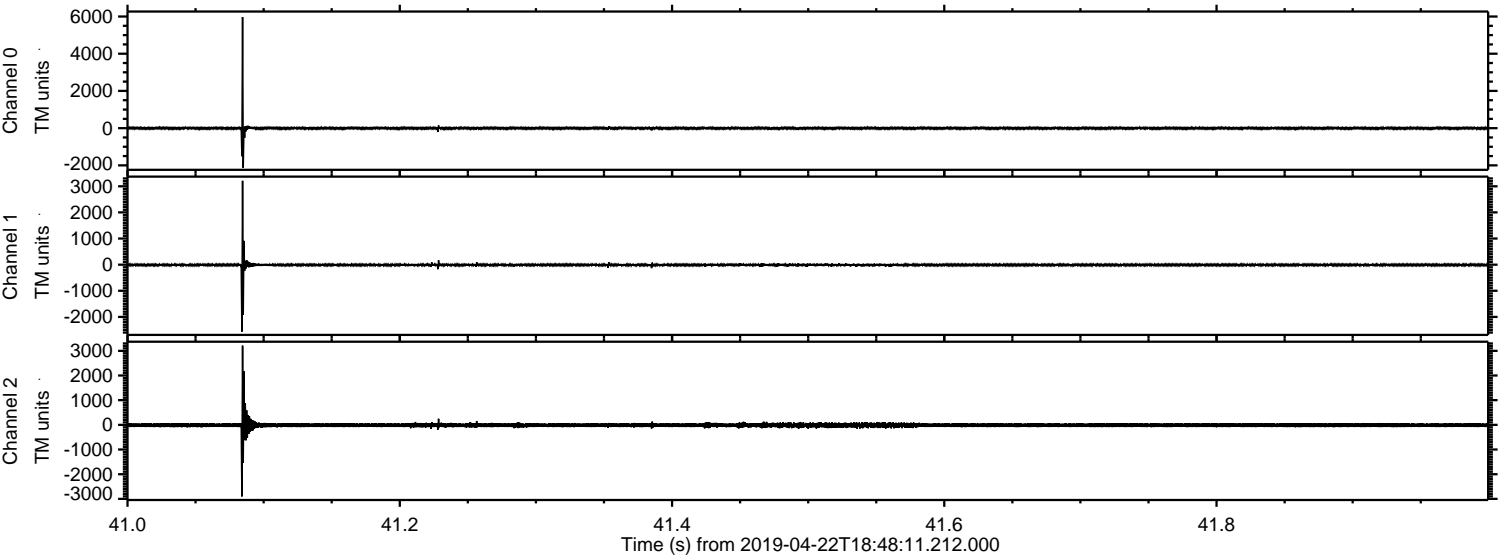



Processed Mon Apr 22 20:55:38 2019 by ELM ver.2012-10-06 from 001\_\_elm20190422\_184810\_\_dat00.bin

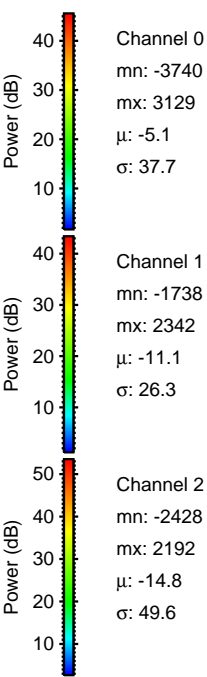
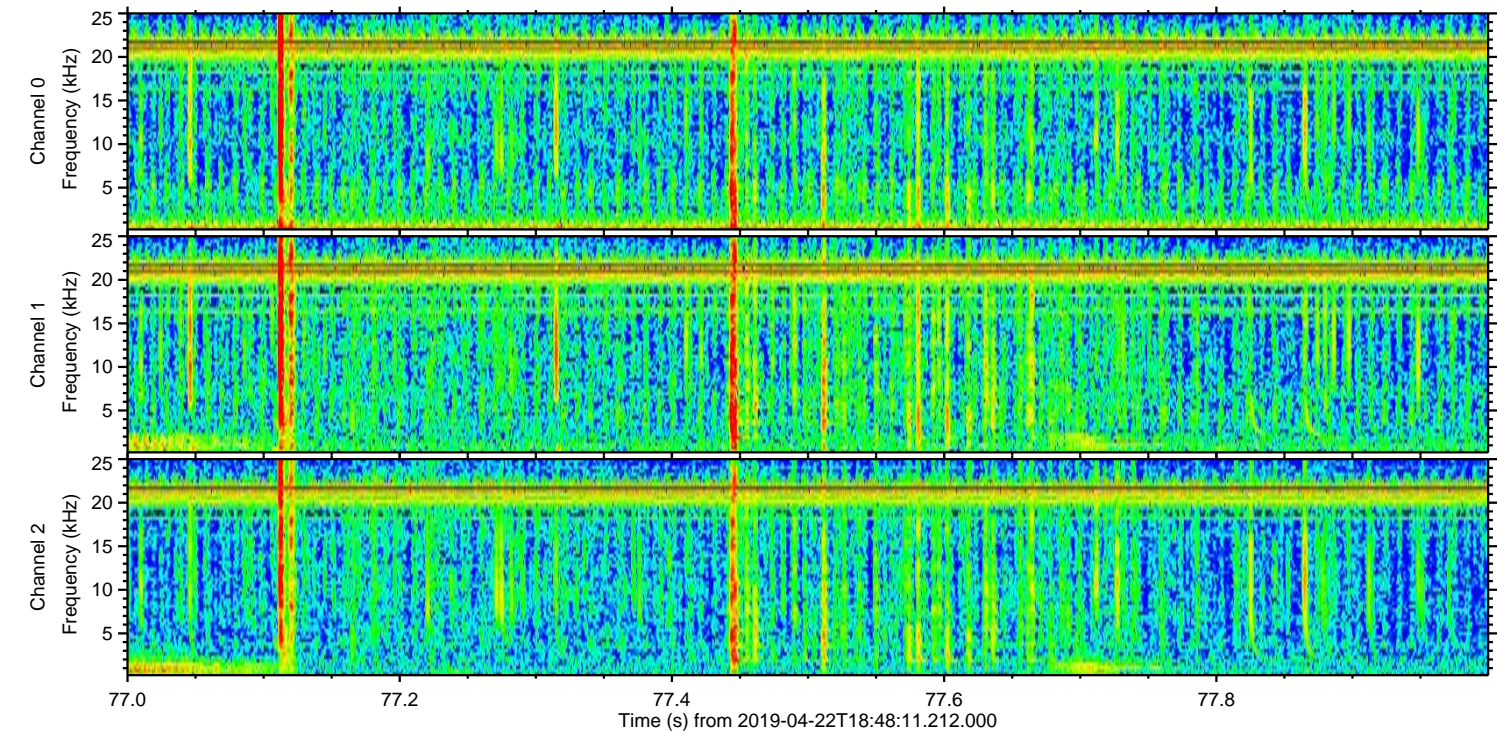
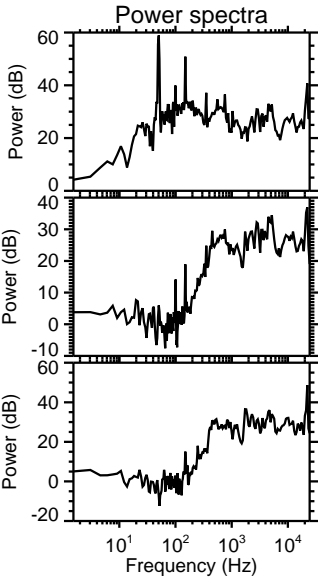
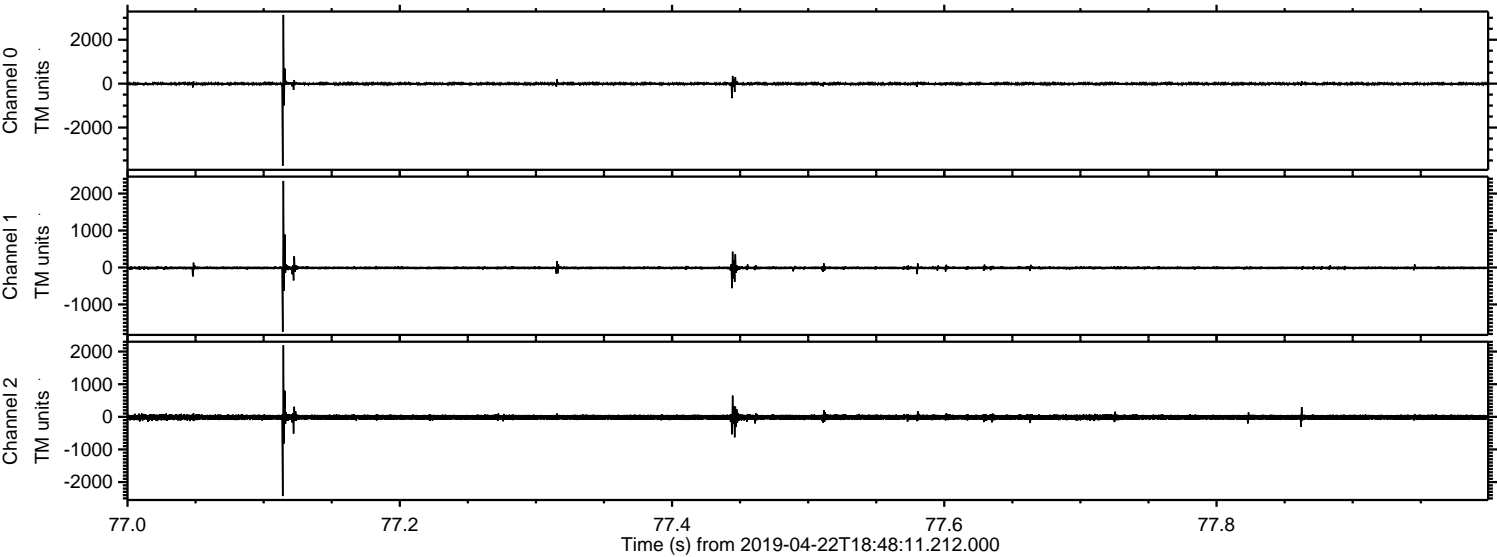



Processed Mon Apr 22 20:55:39 2019 by ELM ver.2012-10-06 from 001\_\_elm20190422\_184810\_\_dat00.bin

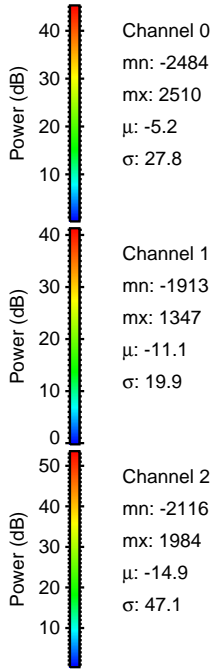
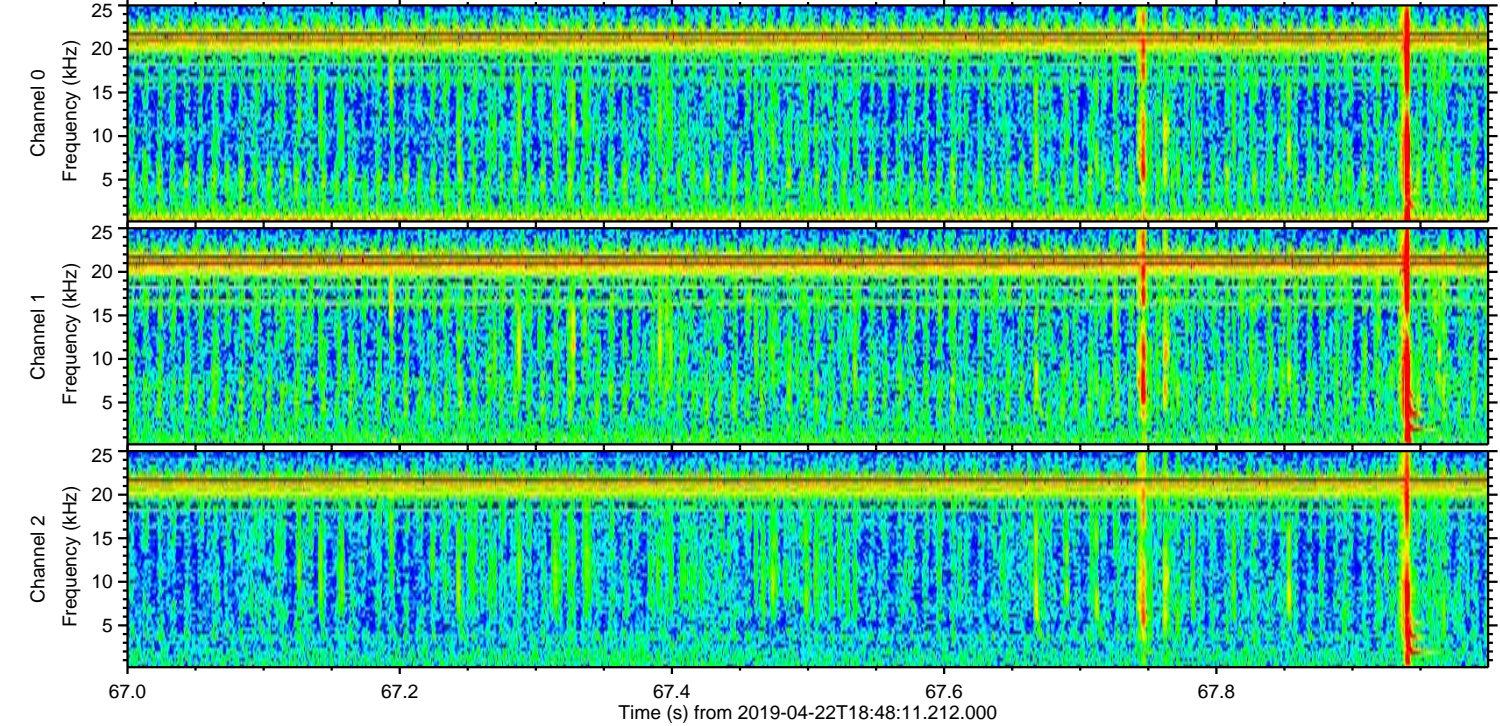
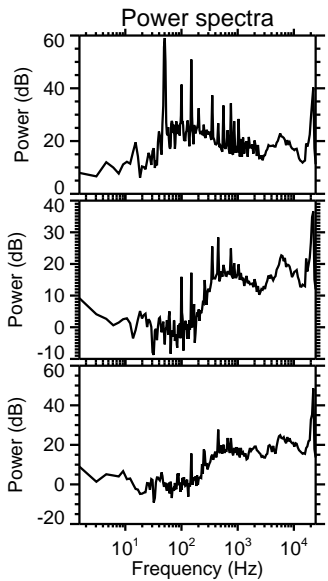
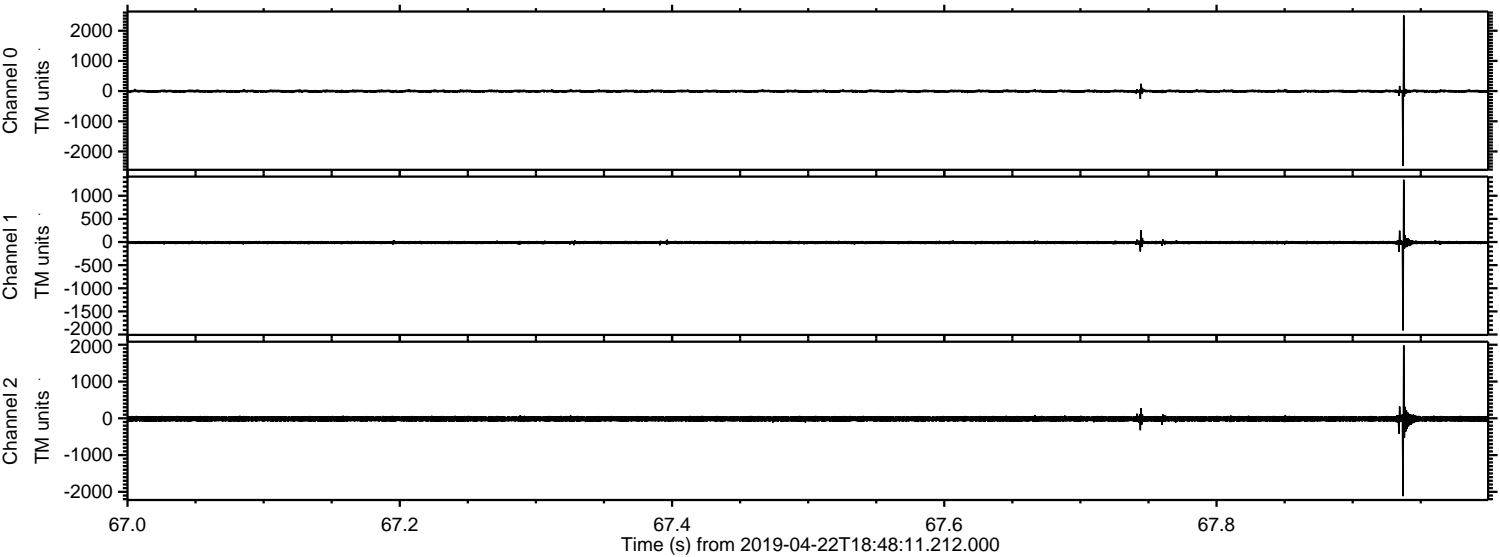



ELMAVAN 3D WAVEFORMS (Measured data sampled at 50 kHz) 51000 packets of 144 samples from 2019-04-22T18:48:11.212.000. Part 17/147

Processed Mon Apr 22 20:55:39 2019 by ELM ver.2012-10-06 from 001\_\_elm20190422\_184810\_\_dat00.bin

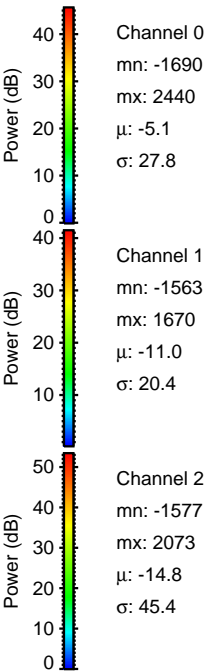
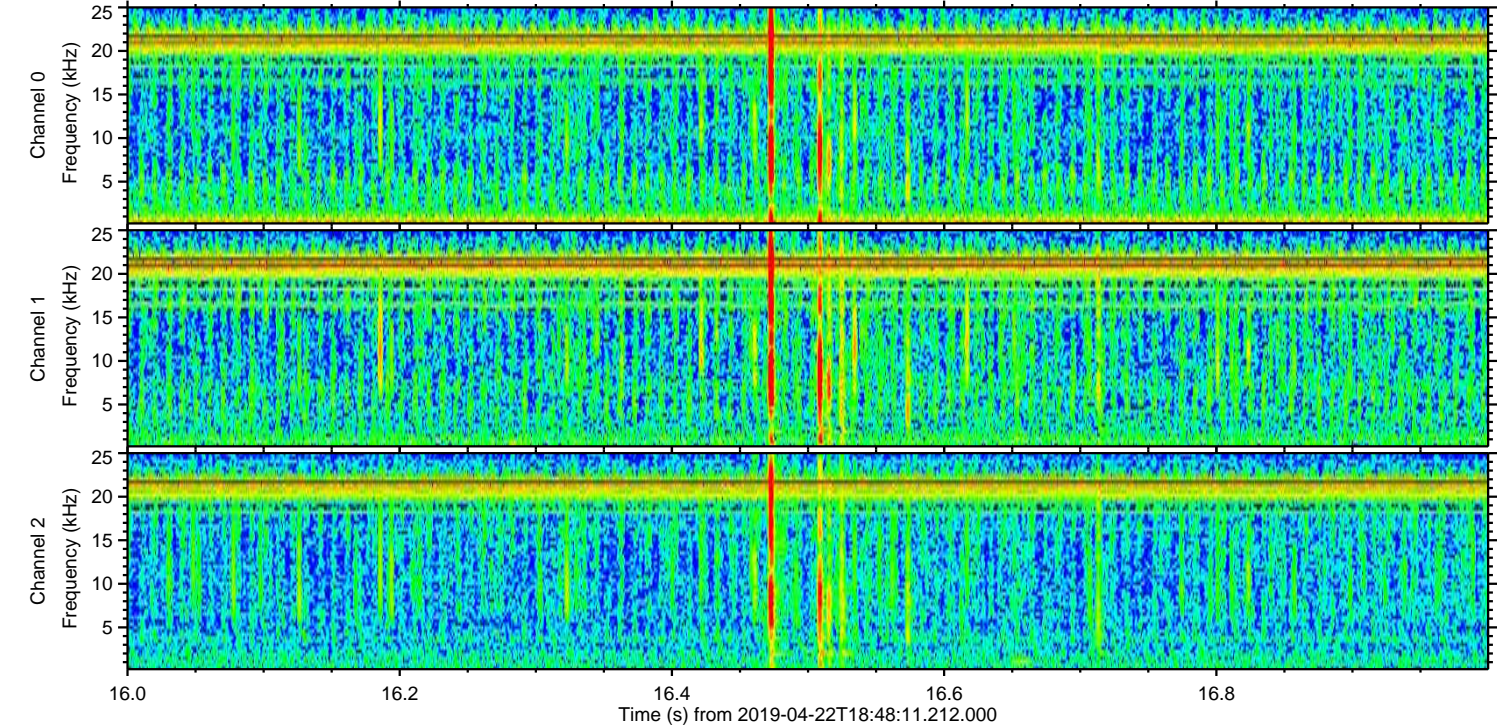
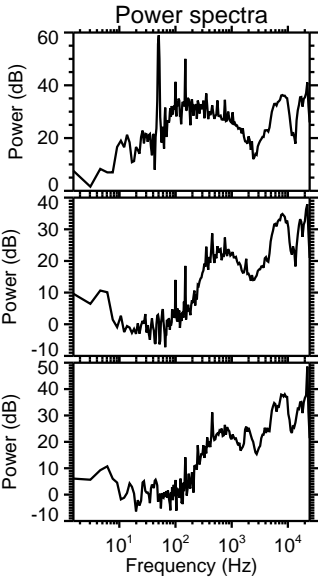
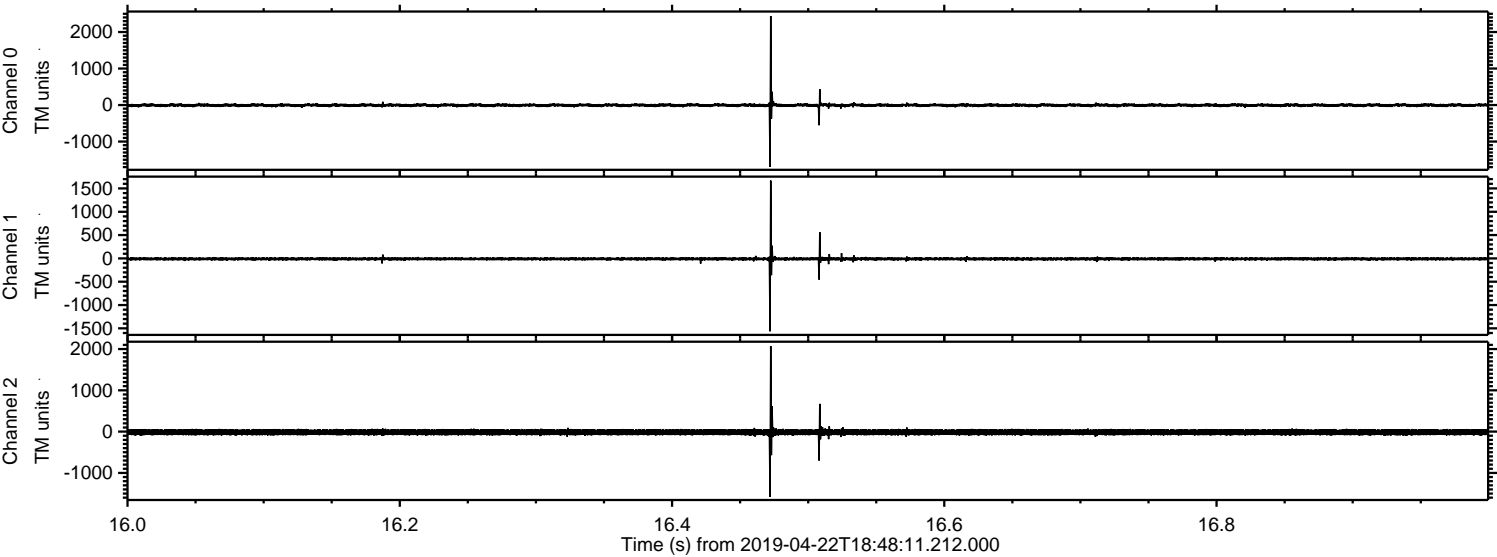



ELMAVAN 3D WAVEFORMS (Measured data sampled at 50 kHz) 51000 packets of 144 samples from 2019-04-22T18:48:11.212.000. Part 113/147

Processed Mon Apr 22 20:55:40 2019 by ELM ver.2012-10-06 from 001\_\_elm20190422\_184810\_\_dat00.bin

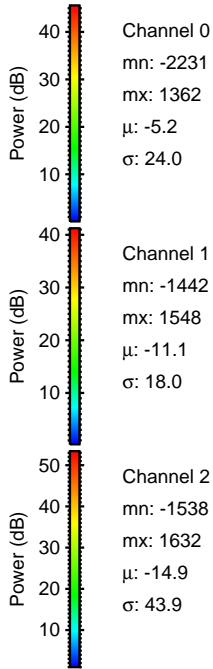
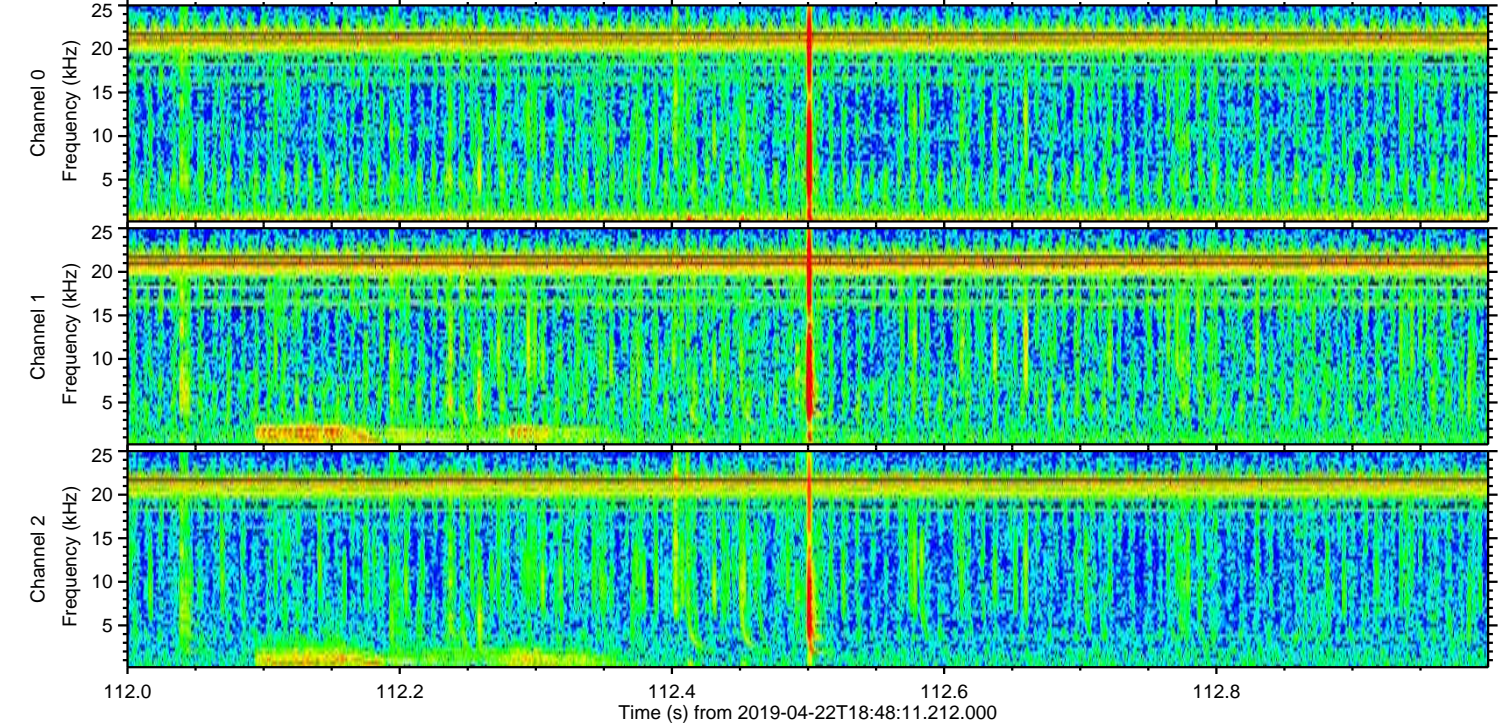
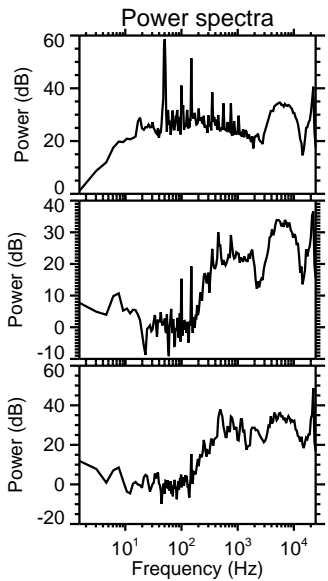
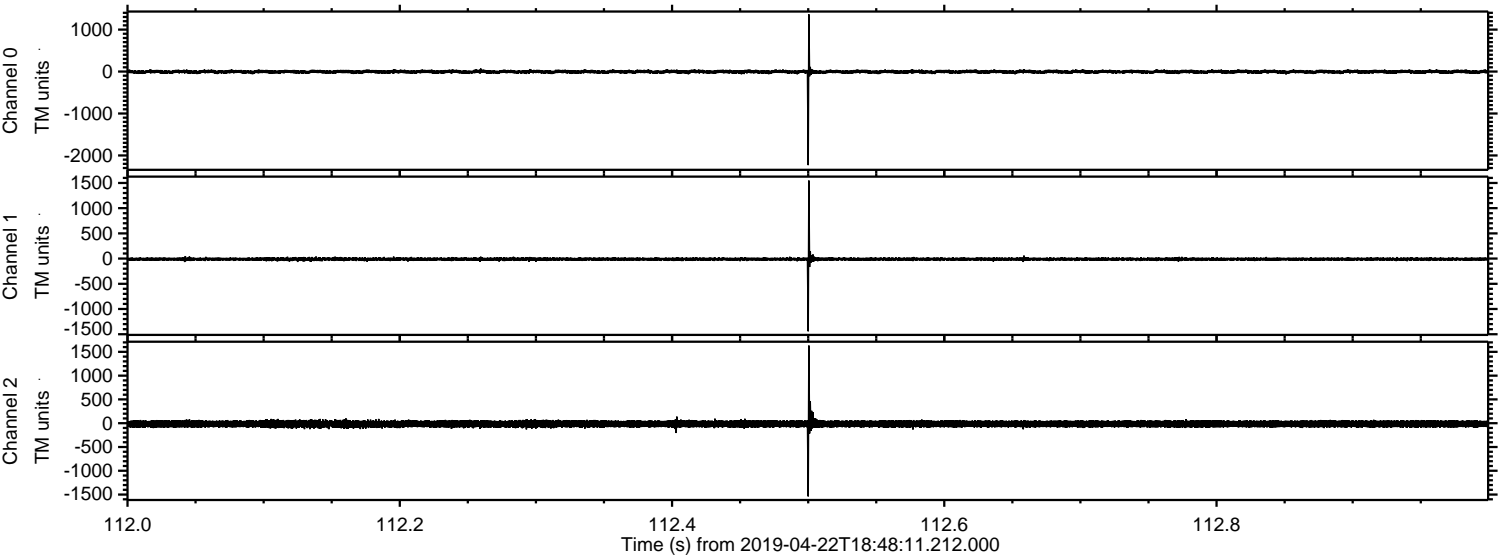



Processed Mon Apr 22 20:55:40 2019 by ELM ver.2012-10-06 from 001\_\_elm20190422\_184810\_\_dat00.bin

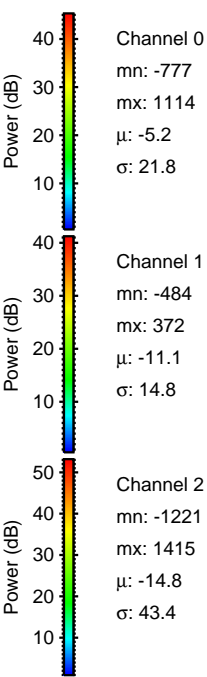
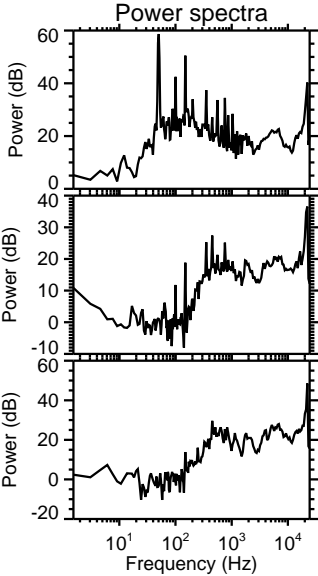
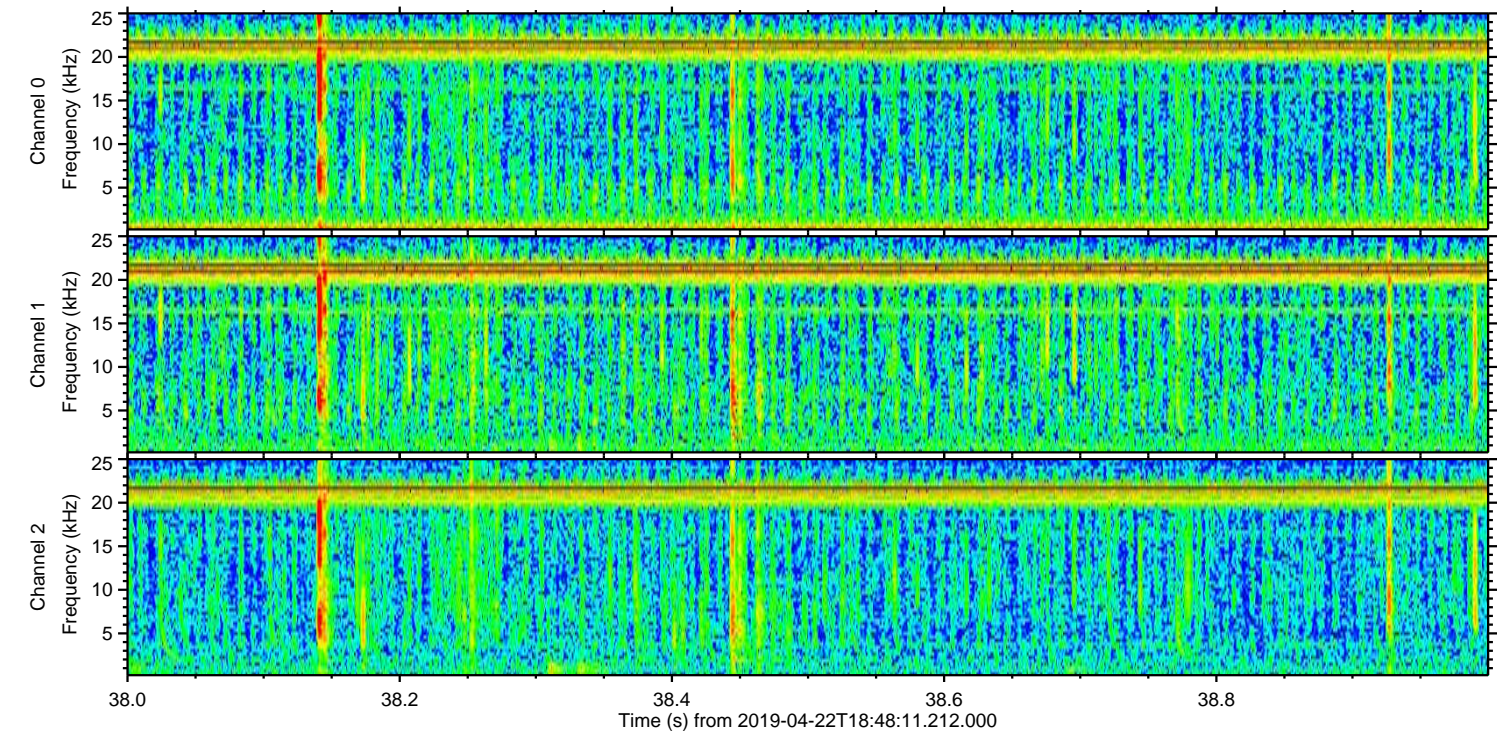
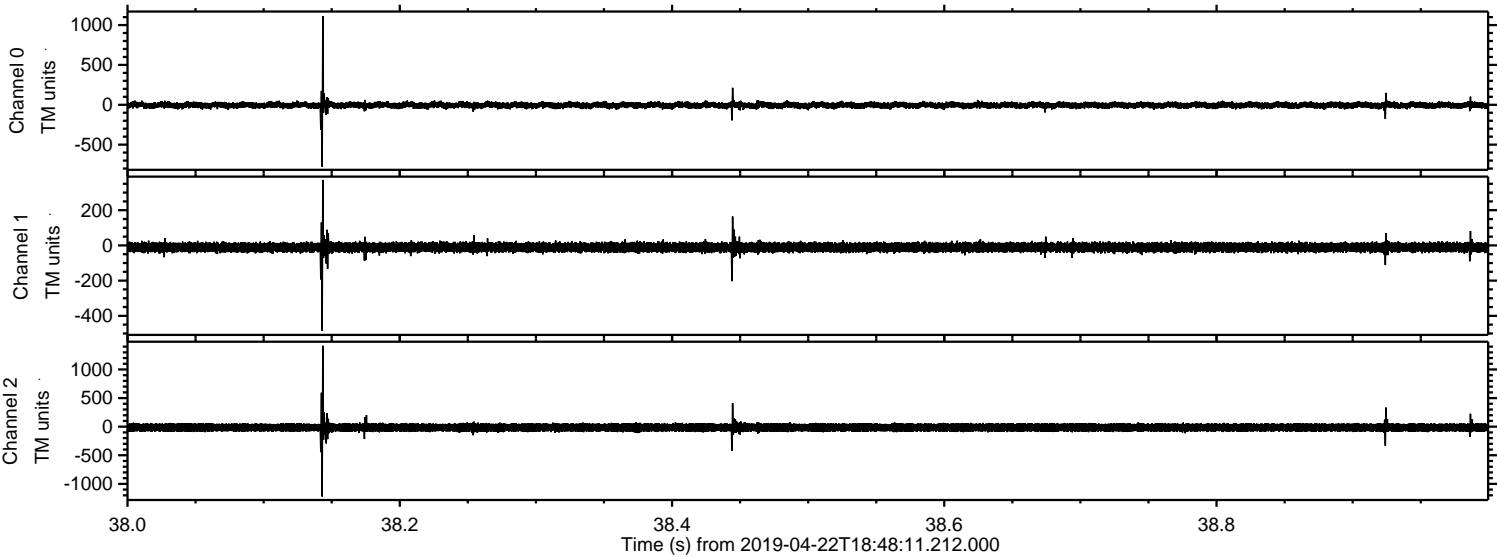



ELMAVAN 3D WAVEFORMS (Measured data sampled at 50 kHz) 51000 packets of 144 samples from 2019-04-22T18:48:11.212.000. Part 124/147

Processed Mon Apr 22 20:55:41 2019 by ELM ver.2012-10-06 from 001\_\_elm20190422\_184810\_\_dat00.bin

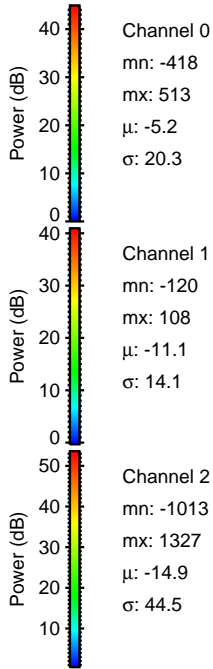
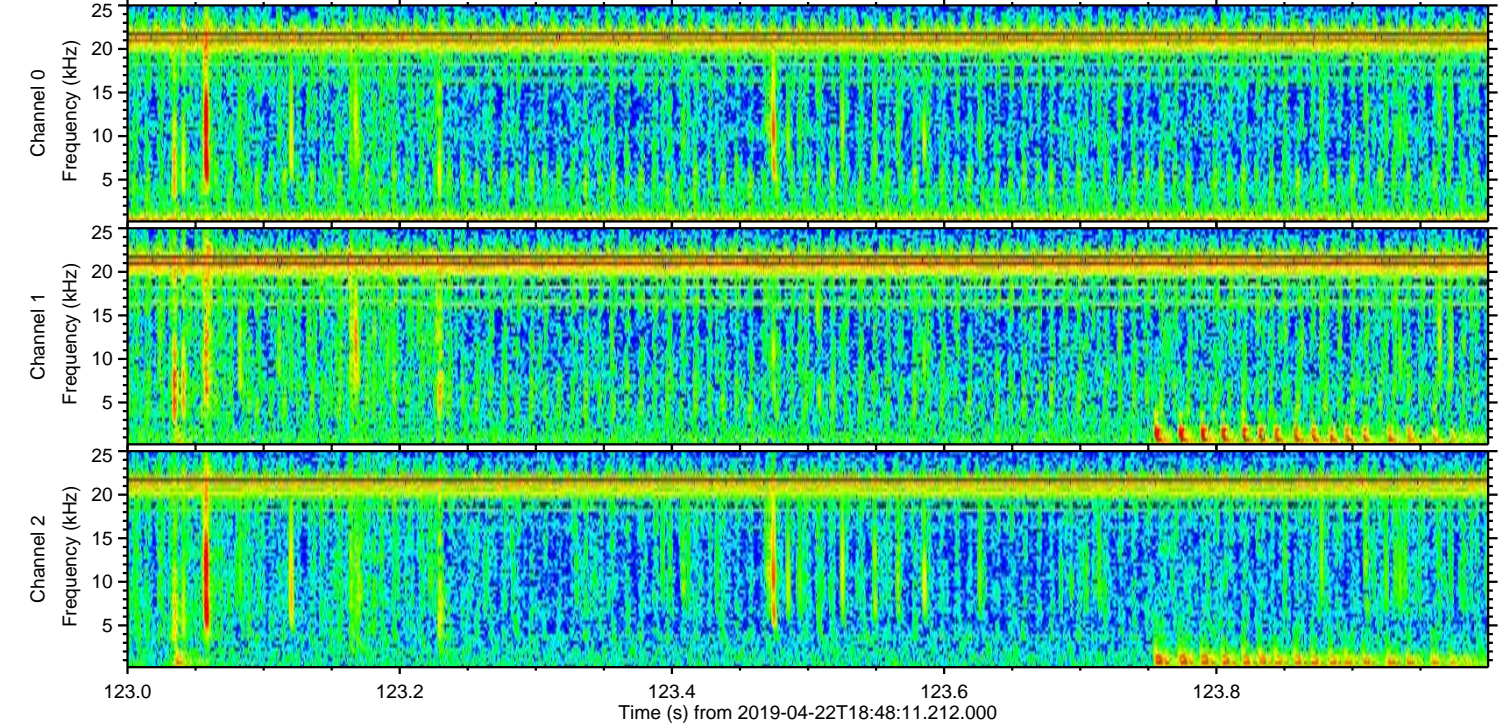
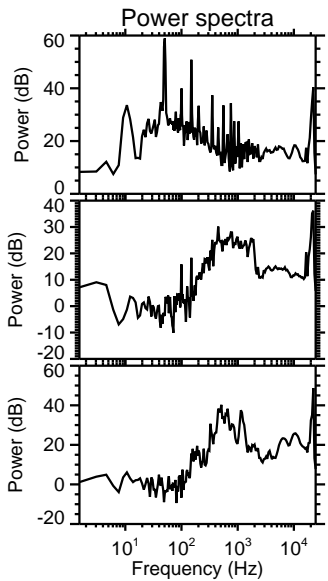
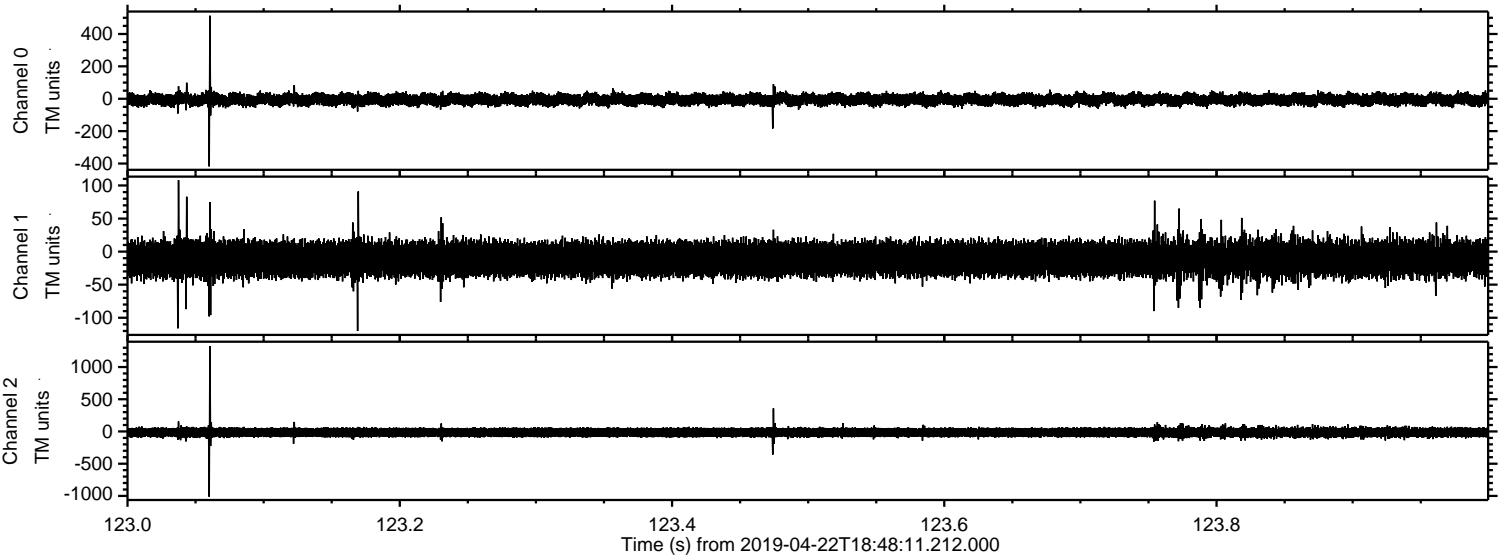

Channel 0  
mn: -418  
mx: 513  
 $\mu$ : -5.2  
 $\sigma$ : 20.3

Channel 1  
mn: -120  
mx: 108  
 $\mu$ : -11.1  
 $\sigma$ : 14.1

Channel 2  
mn: -1013  
mx: 1327  
 $\mu$ : -14.9  
 $\sigma$ : 44.5



Processed Mon Apr 22 20:55:42 2019 by ELM ver.2012-10-06 from 001\_\_elm20190422\_184810\_\_dat00.bin

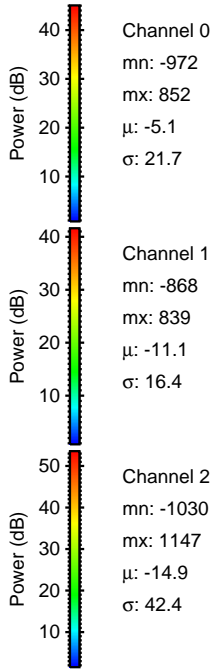
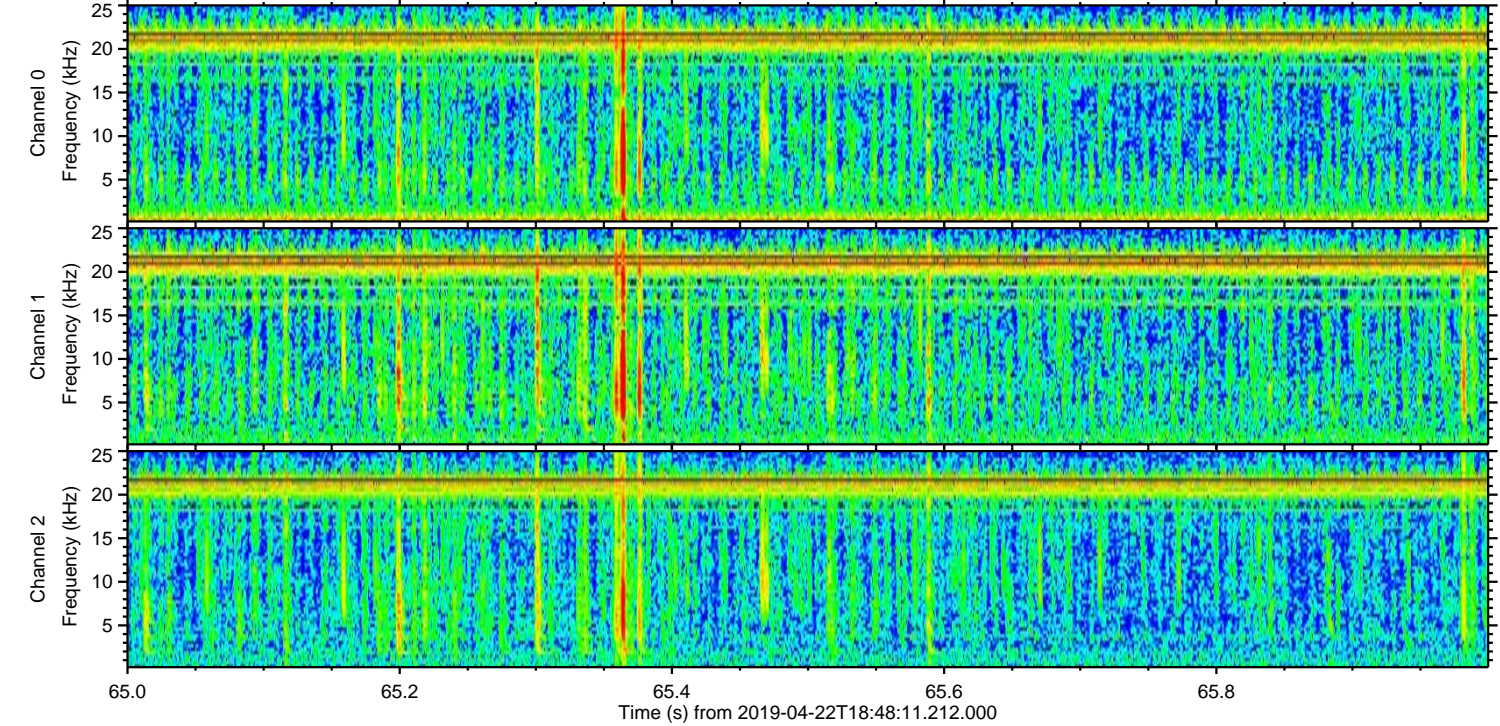
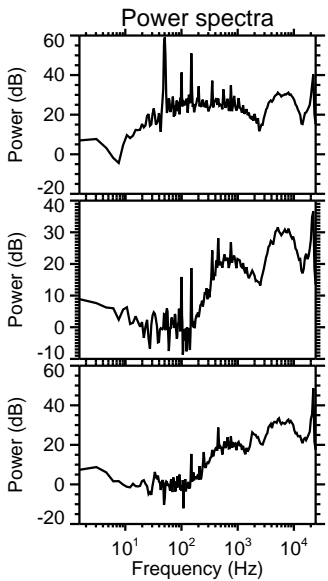
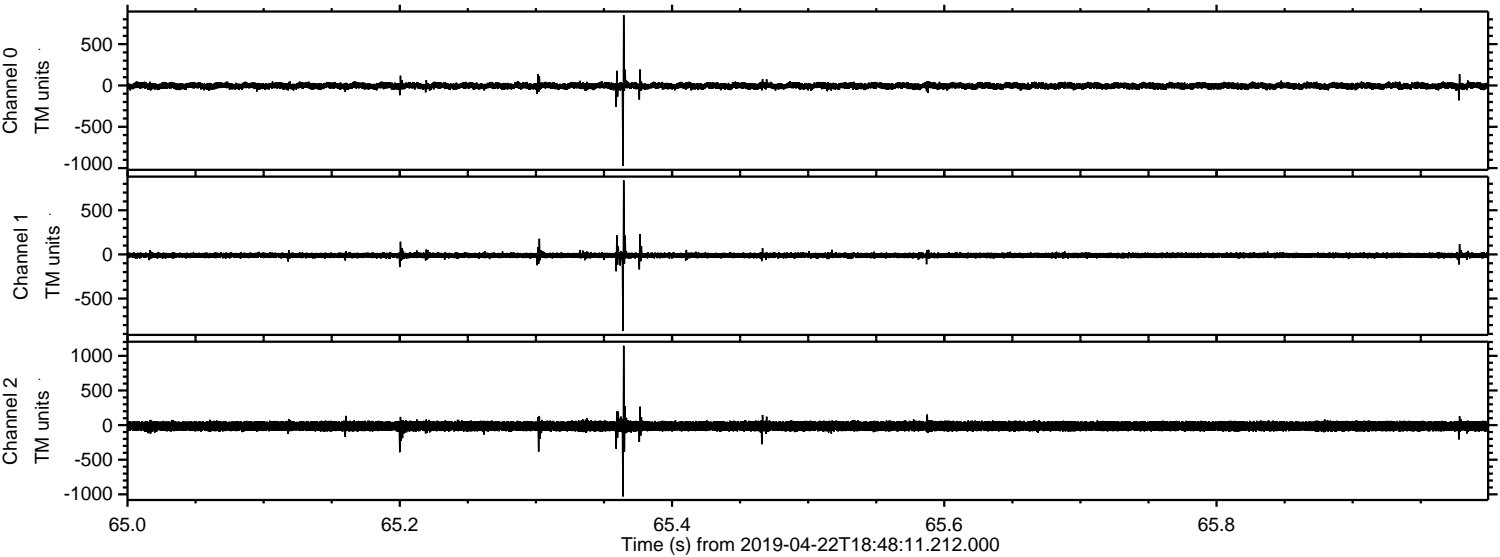



Processed Mon Apr 22 20:55:42 2019 by ELM ver.2012-10-06 from 001\_\_elm20190422\_184810\_\_dat00.bin

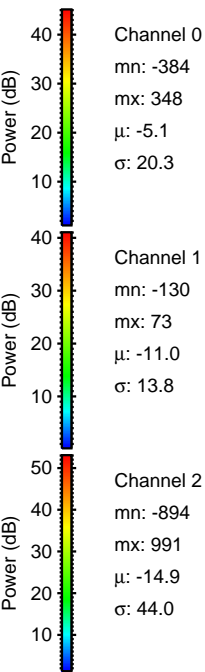
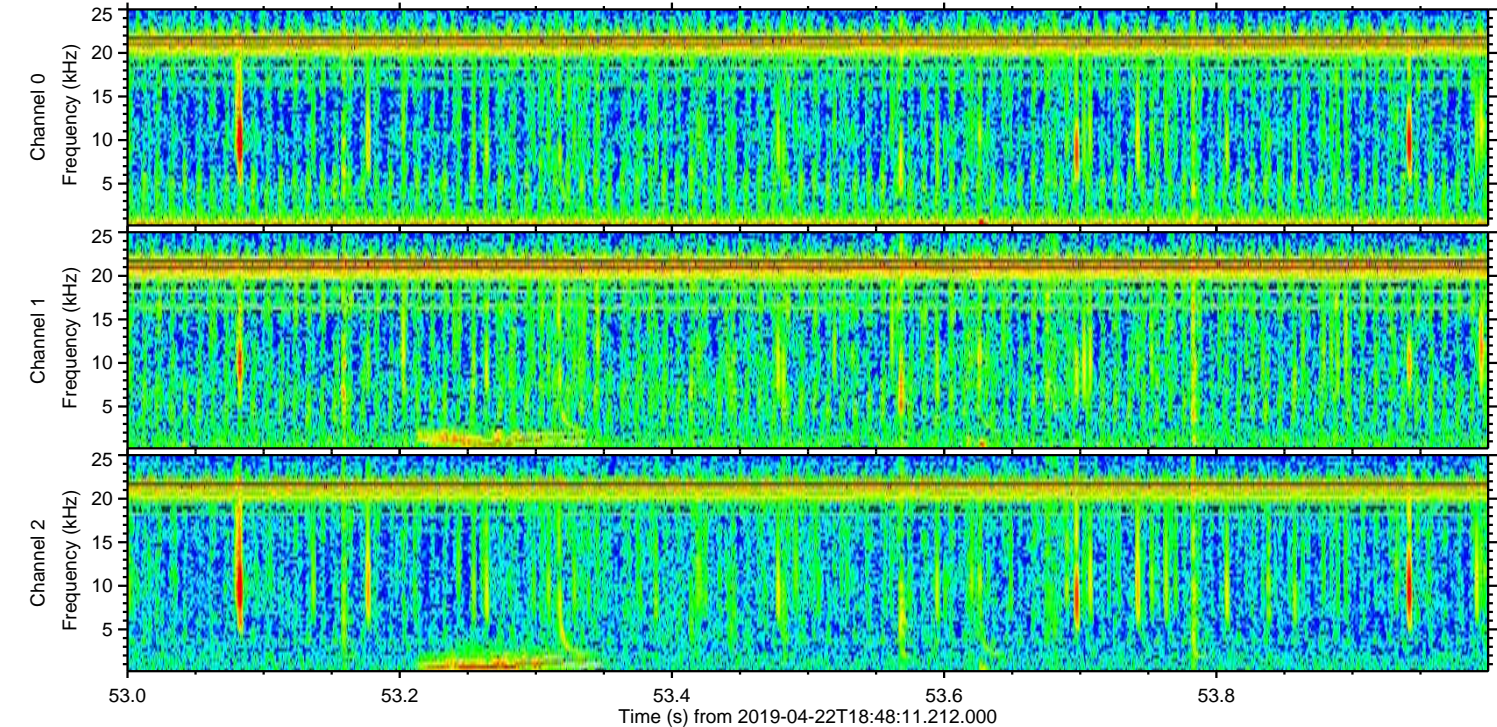
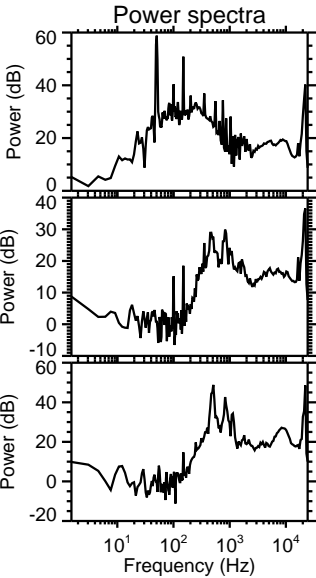
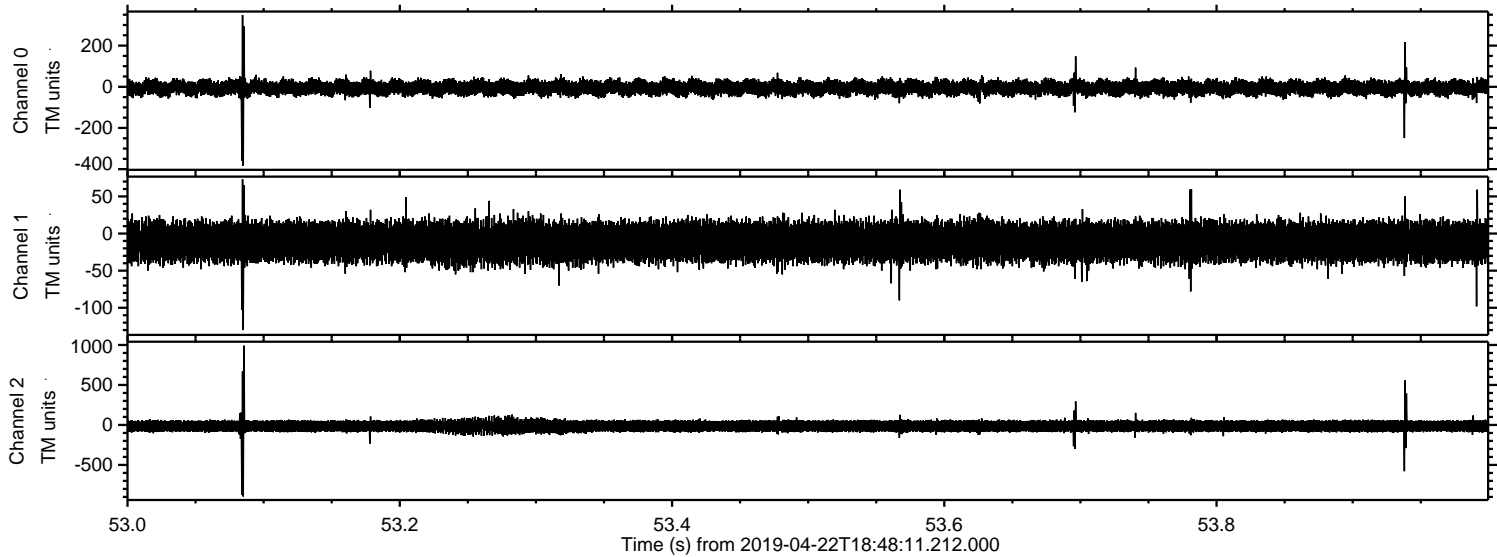



Processed Mon Apr 22 20:55:43 2019 by ELM ver.2012-10-06 from 001\_\_elm20190422\_184810\_\_dat00.bin

