

# ELMAVAN 3D WAVEFORMS (Measured data sampled at 50 kHz) 50999 packets of 144 samples from 2019-04-22T17:13:07.378.999.

Processed Mon Apr 22 19:21:01 2019 by ELM ver.2012-10-06 from 001\_\_elm20190422\_171306\_\_dat00.bin

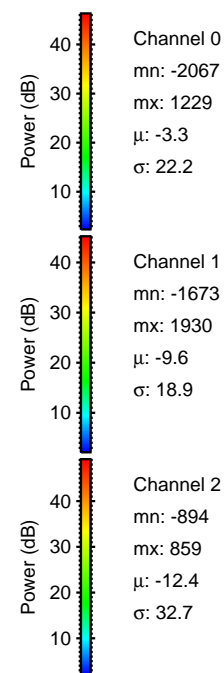

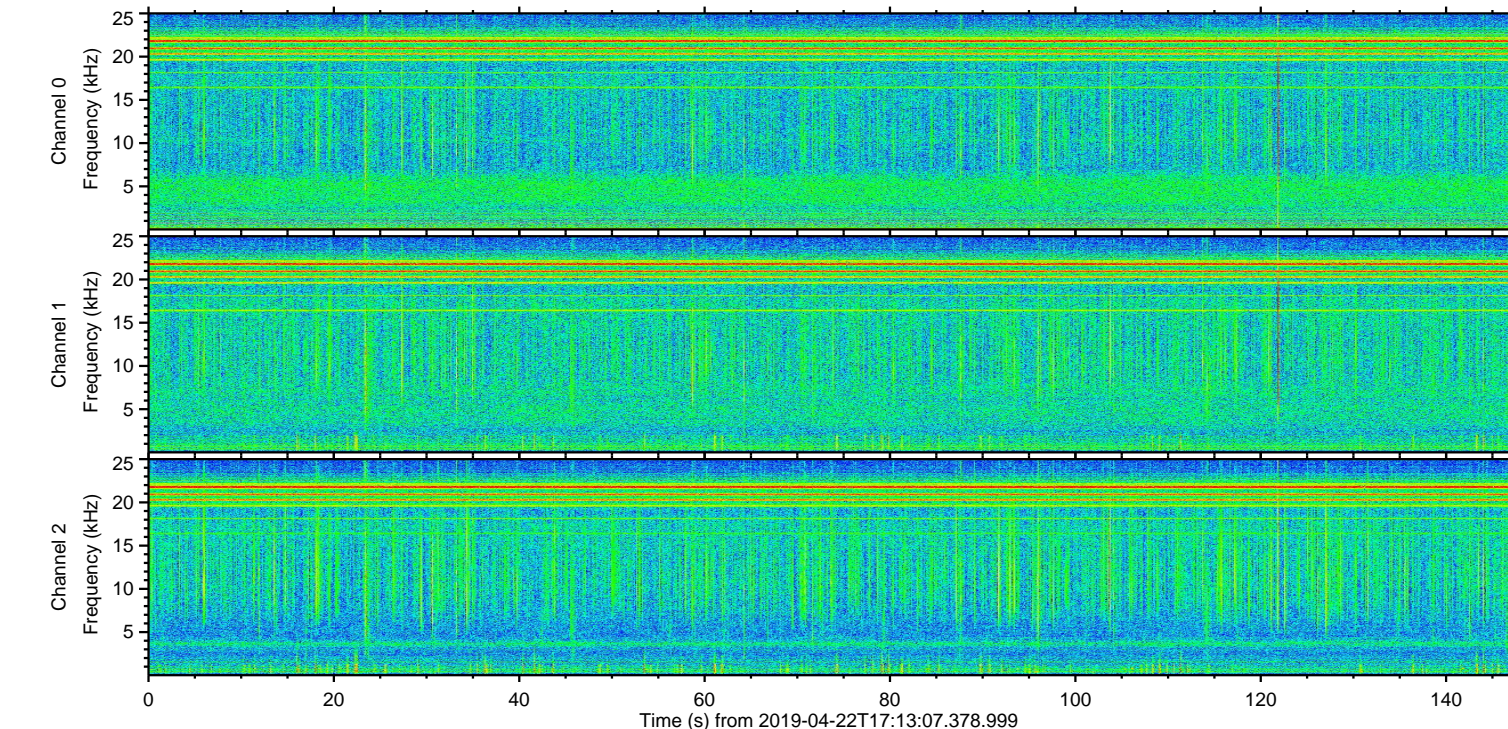
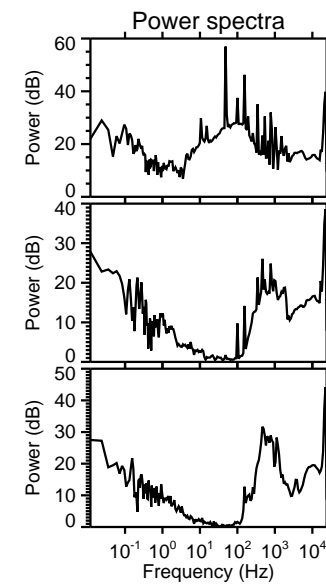
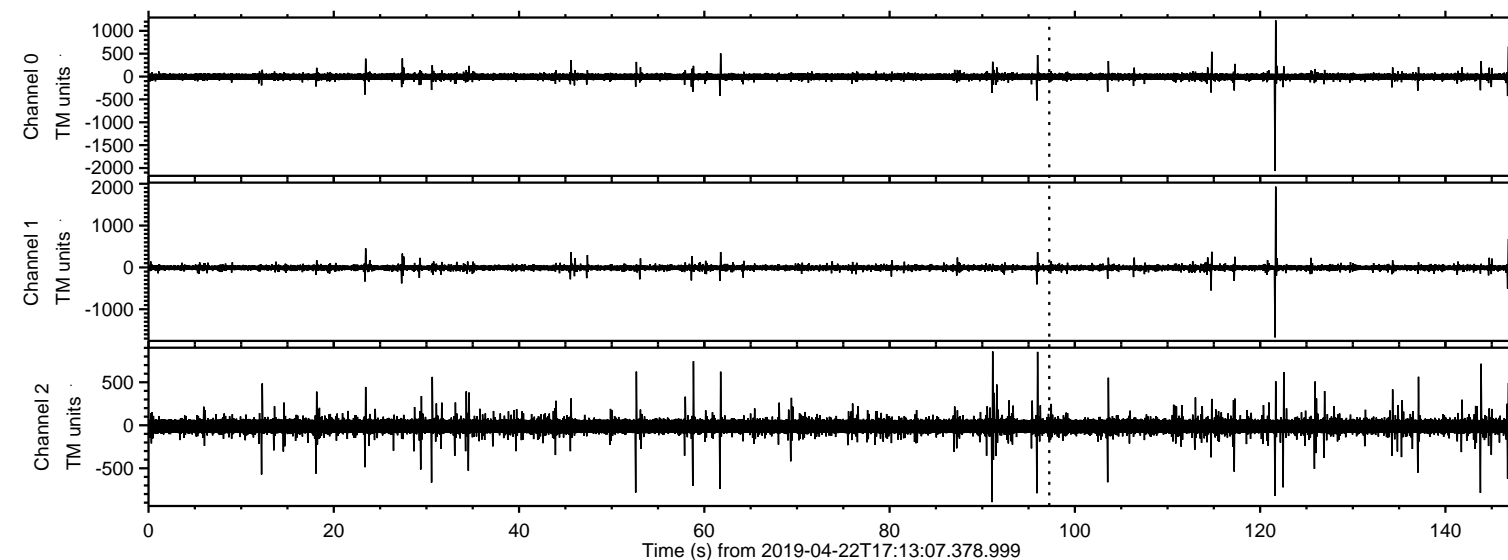

ELMAVAN 3D WAVEFORMS (Measured data sampled at 50 kHz) 50999 packets of 144 samples from 2019-04-22T17:13:07.378.999. Part 122/147

Processed Mon Apr 22 19:21:07 2019 by ELM ver.2012-10-06 from 001\_\_elm20190422\_171306\_\_dat00.bin

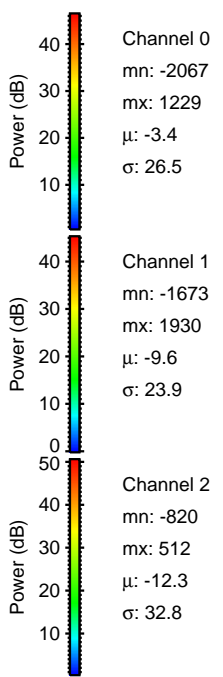
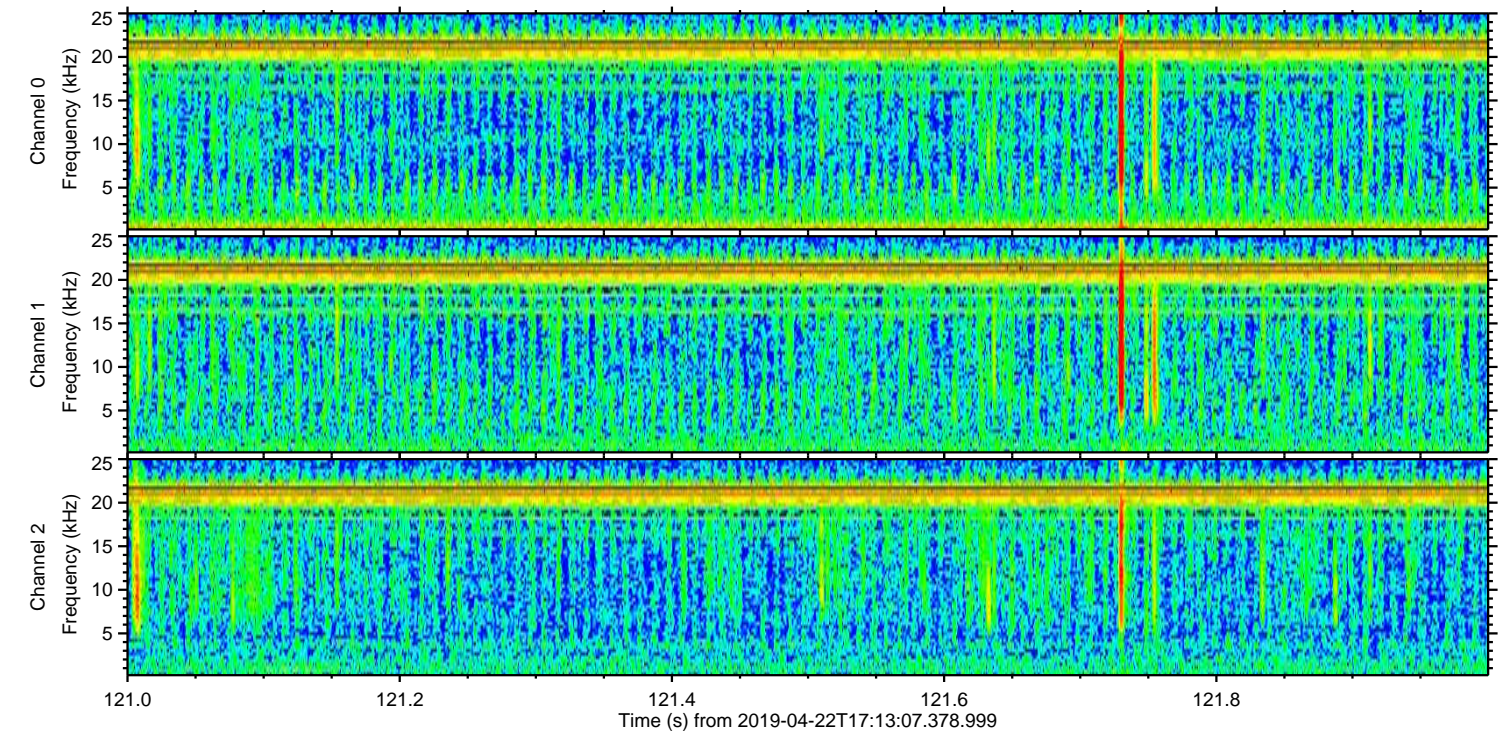
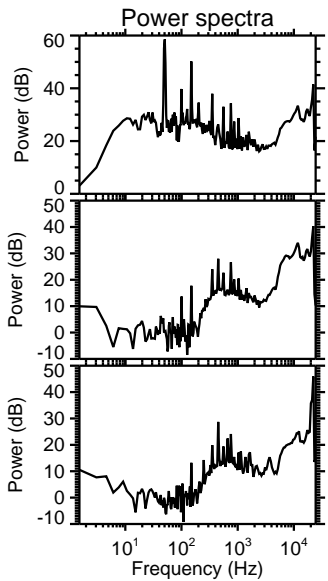
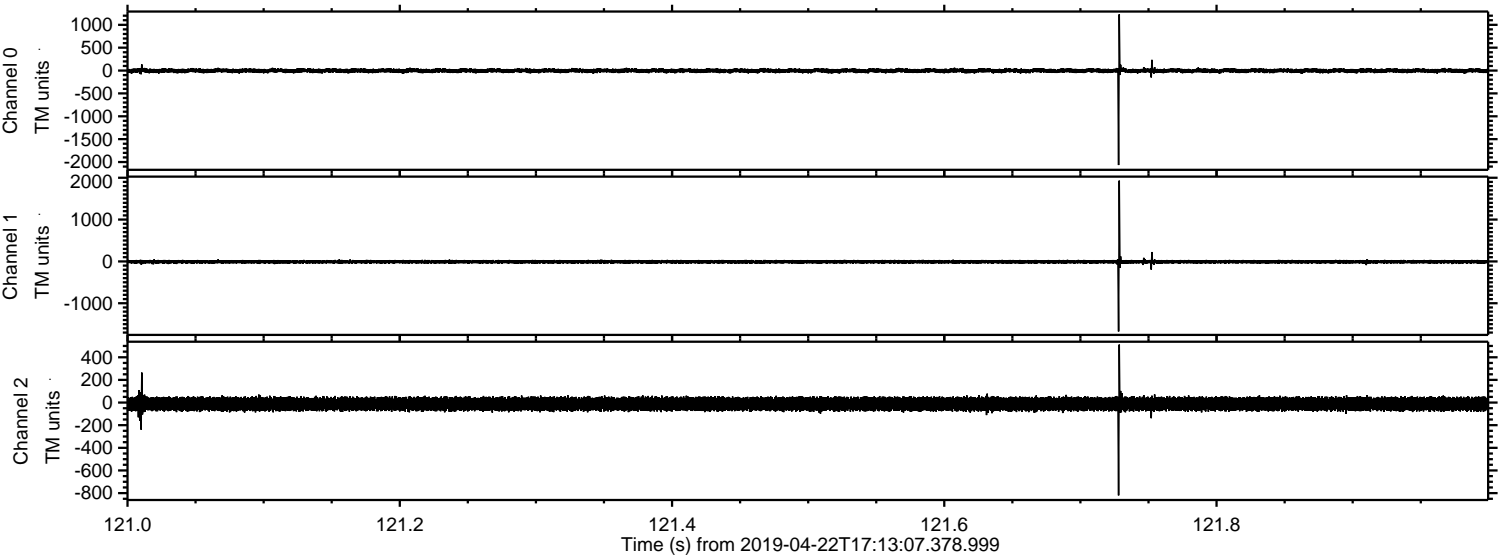



Processed Mon Apr 22 19:21:08 2019 by ELM ver.2012-10-06 from 001\_\_elm20190422\_171306\_\_dat00.bin

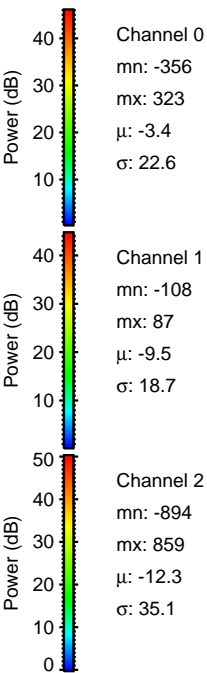
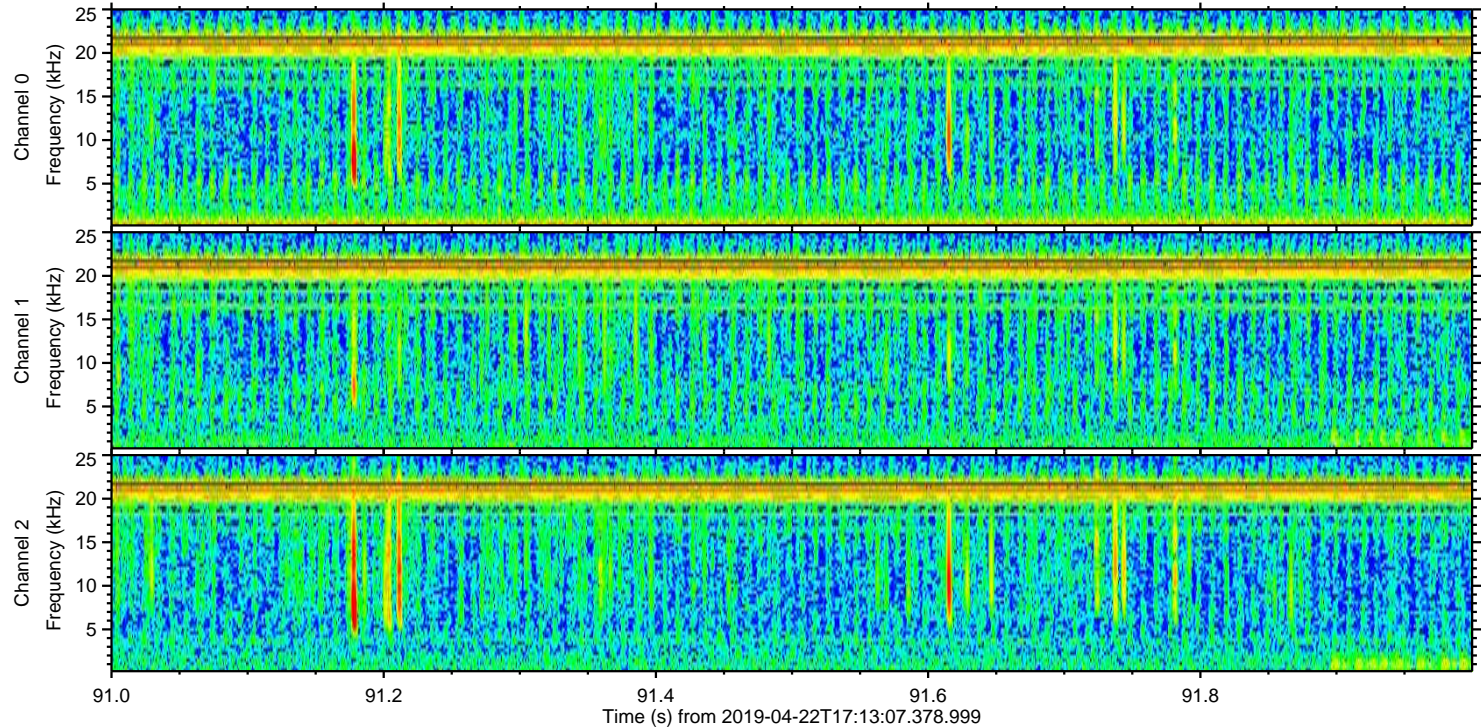
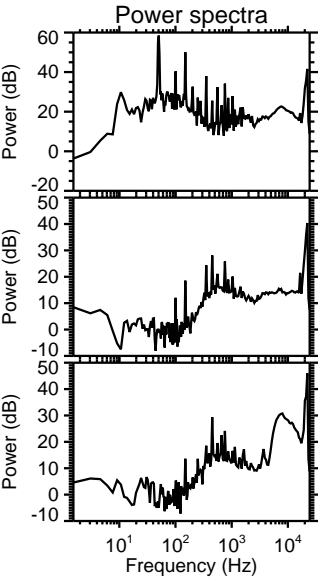
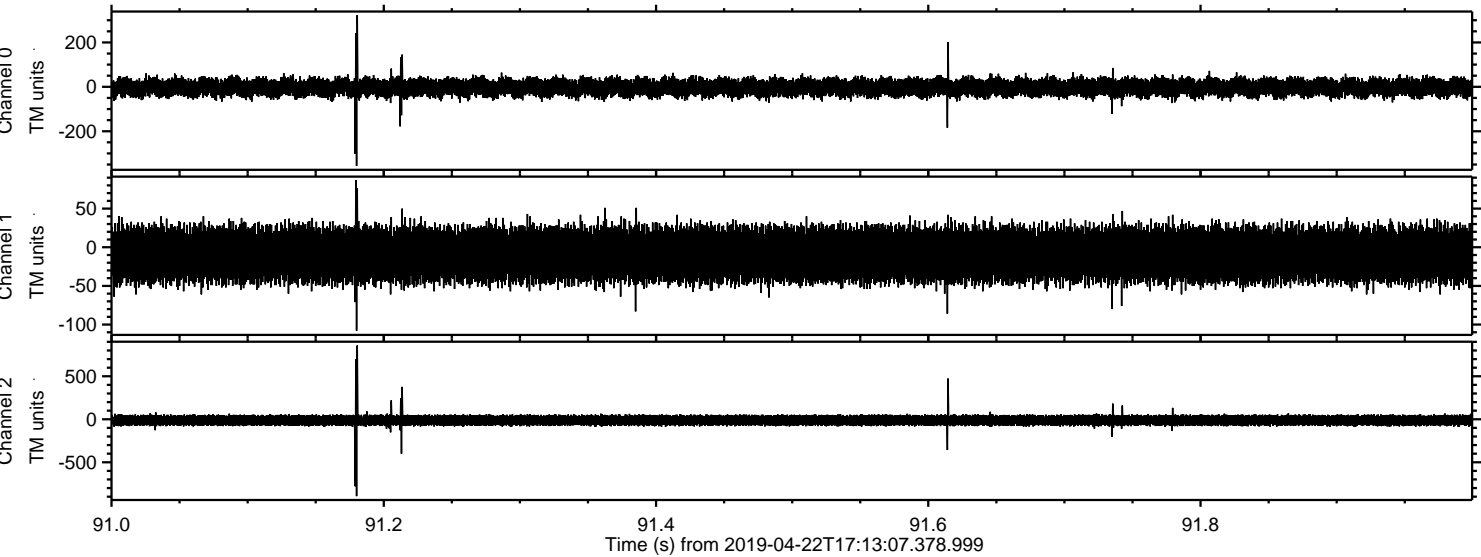



Processed Mon Apr 22 19:21:09 2019 by ELM ver.2012-10-06 from 001\_\_elm20190422\_171306\_\_dat00.bin

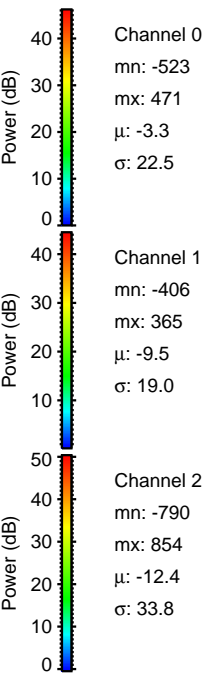
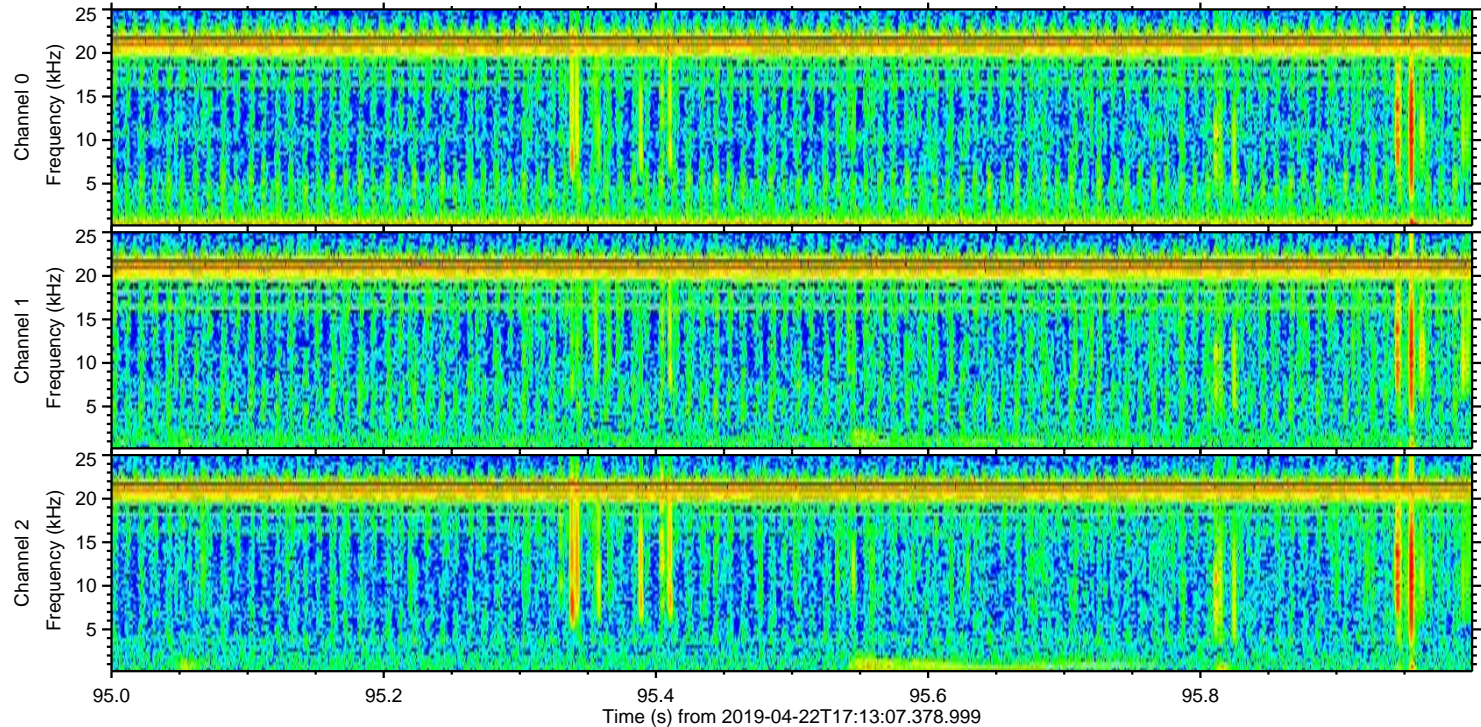
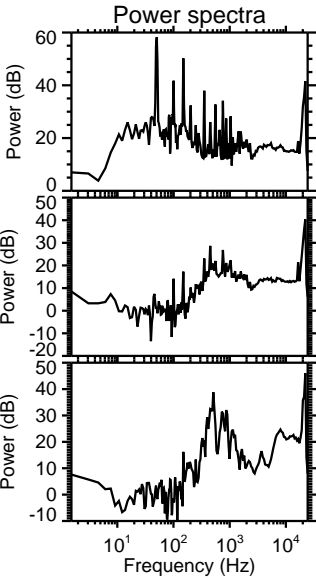
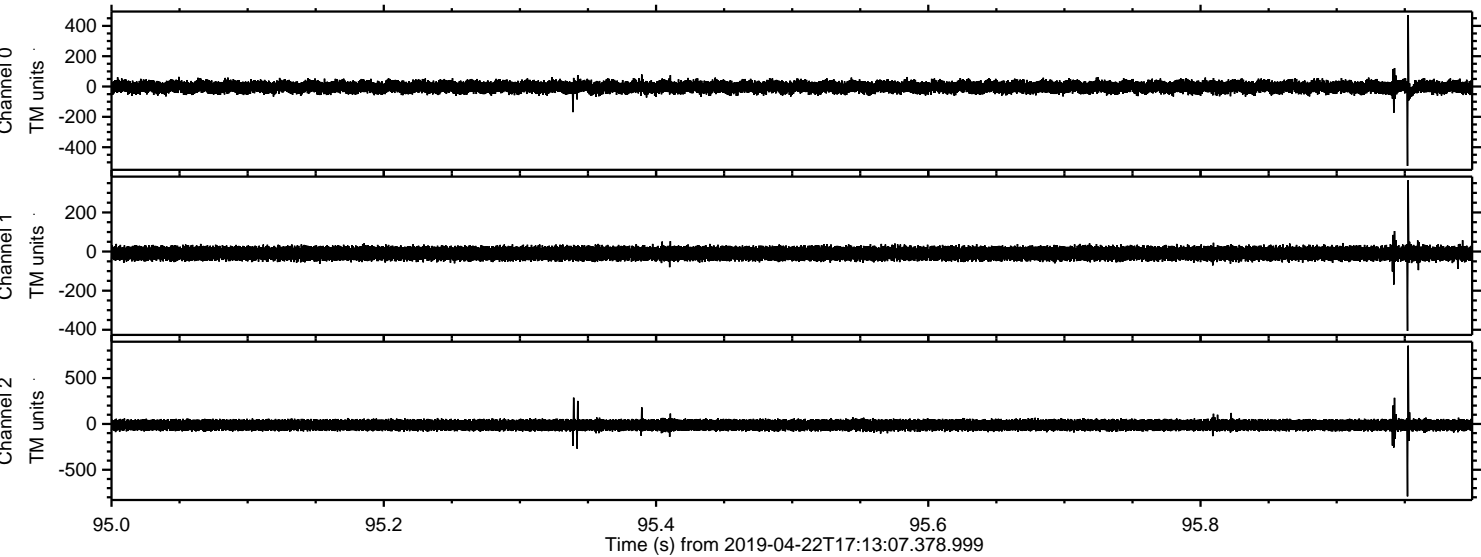



ELMAVAN 3D WAVEFORMS (Measured data sampled at 50 kHz) 50999 packets of 144 samples from 2019-04-22T17:13:07.378.999. Part 144/147

Processed Mon Apr 22 19:21:09 2019 by ELM ver.2012-10-06 from 001\_\_elm20190422\_171306\_\_dat00.bin

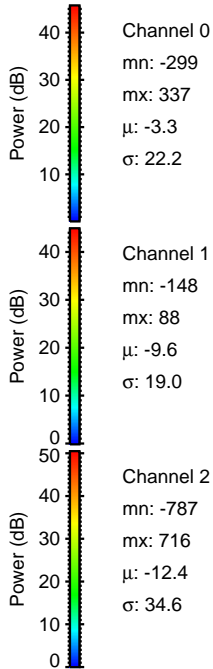
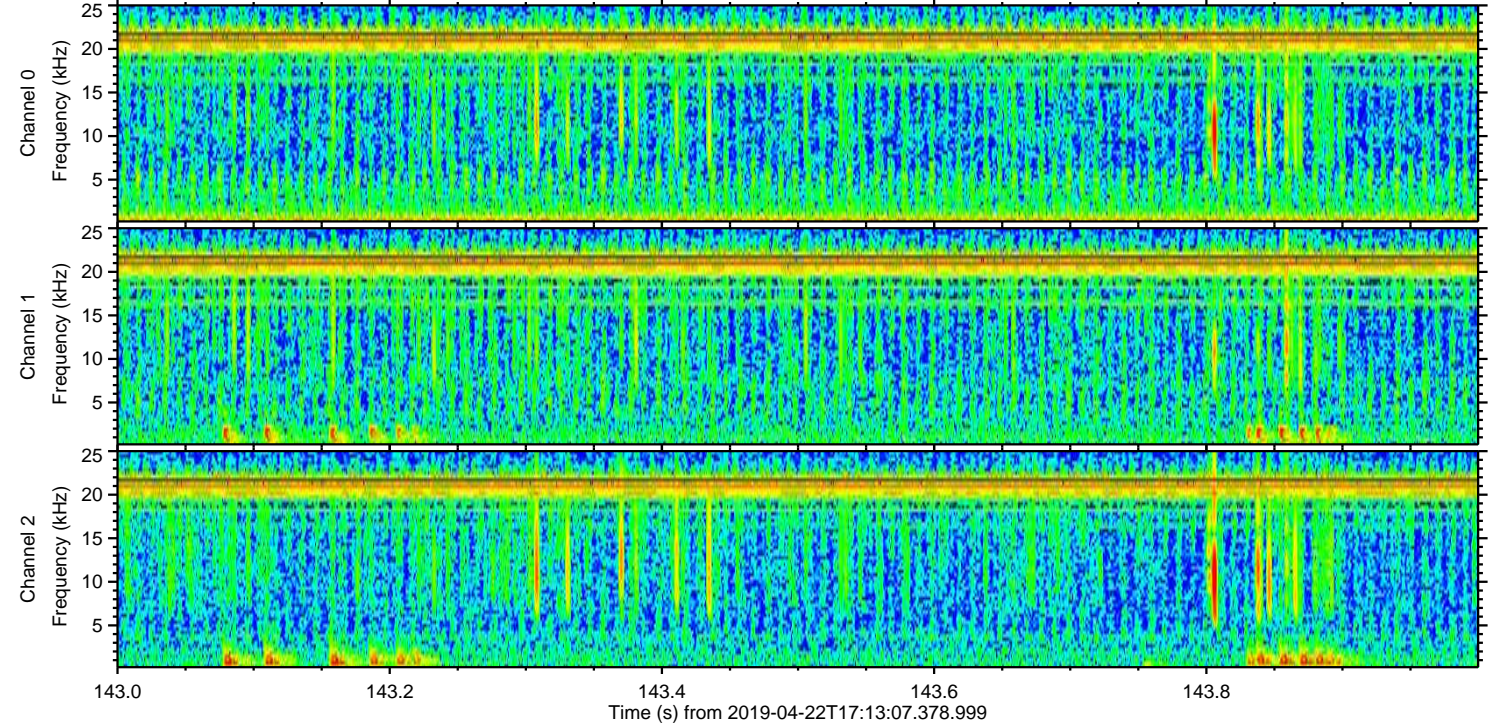
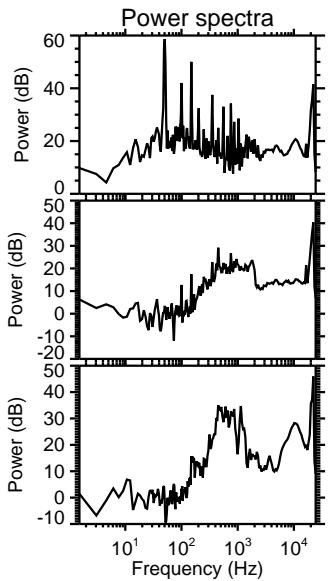
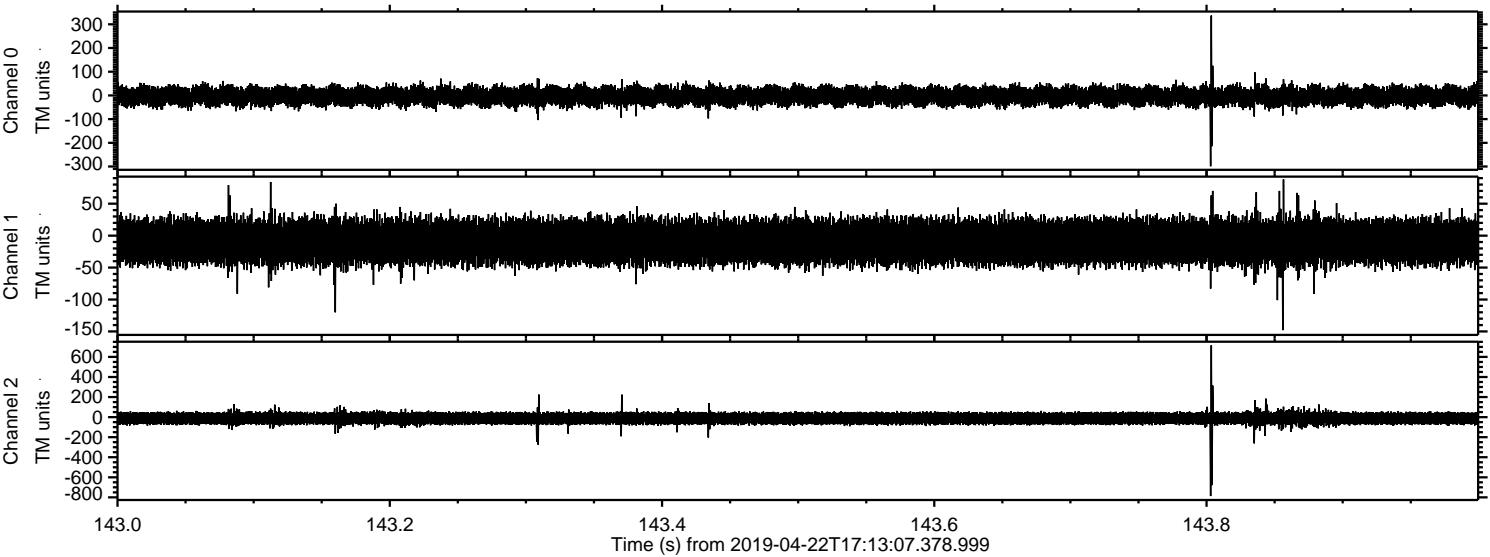



Processed Mon Apr 22 19:21:10 2019 by ELM ver.2012-10-06 from 001\_\_elm20190422\_171306\_\_dat00.bin

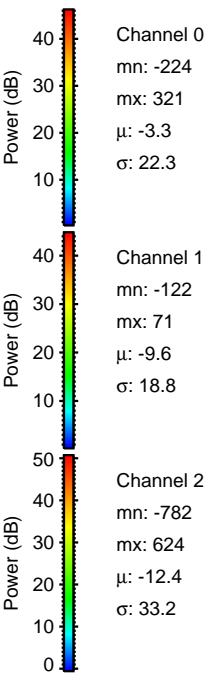
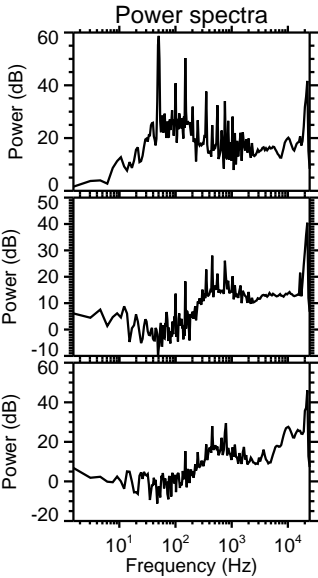
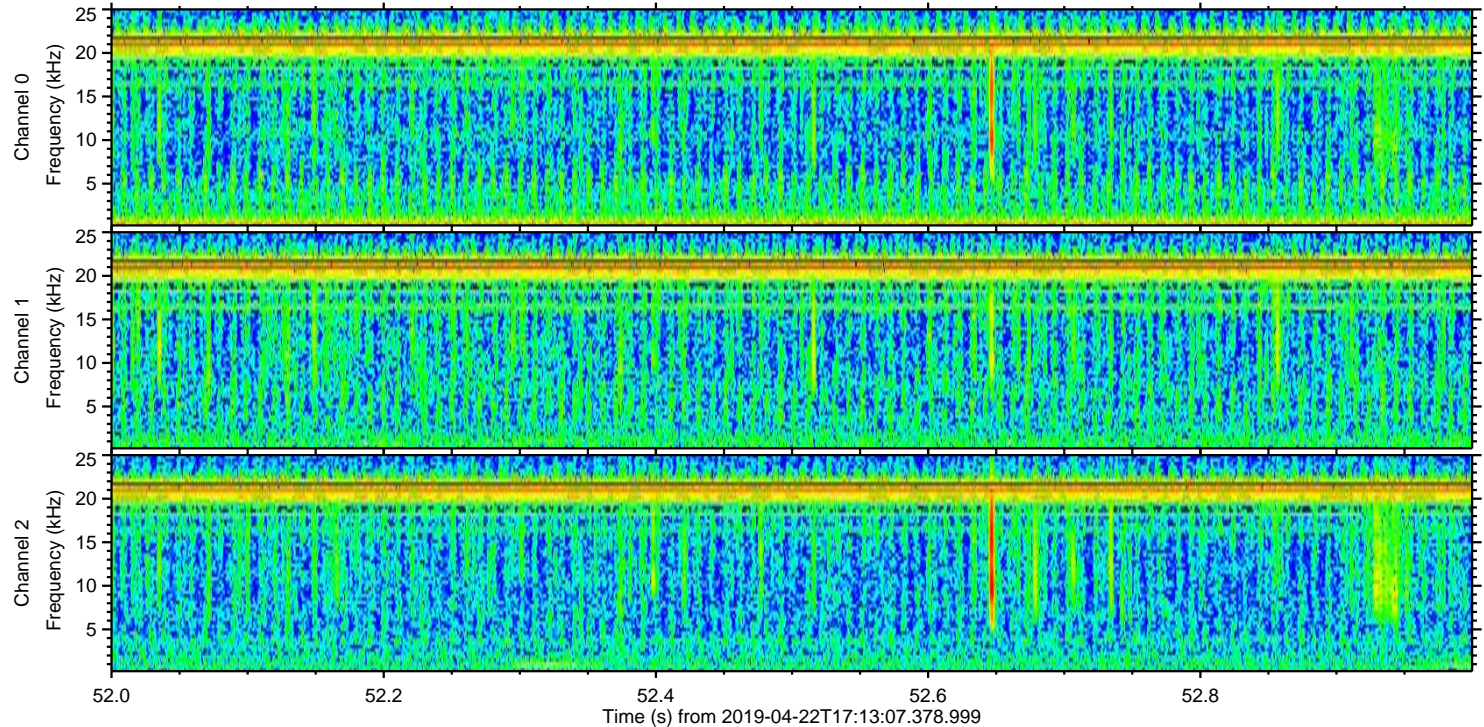
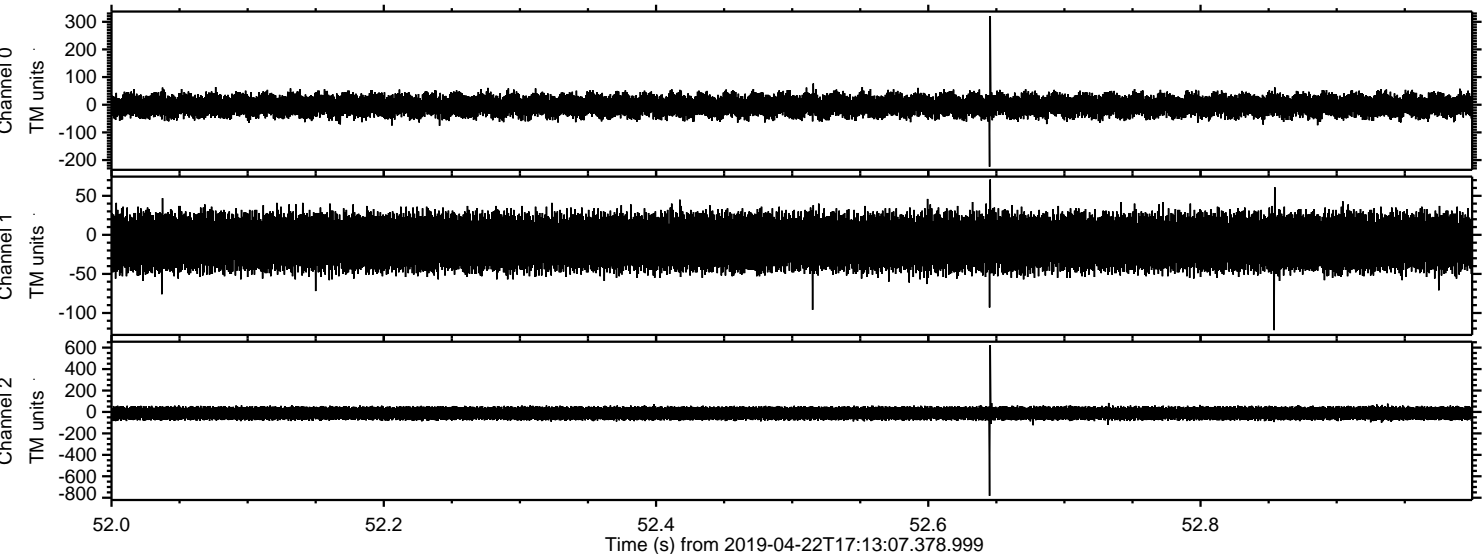



Processed Mon Apr 22 19:21:11 2019 by ELM ver.2012-10-06 from 001\_\_elm20190422\_171306\_\_dat00.bin

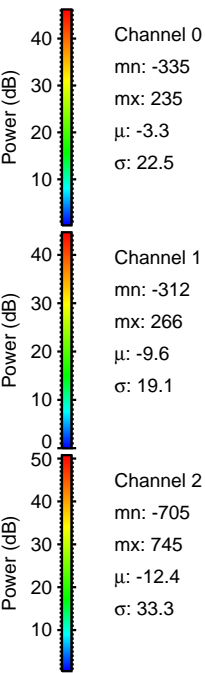
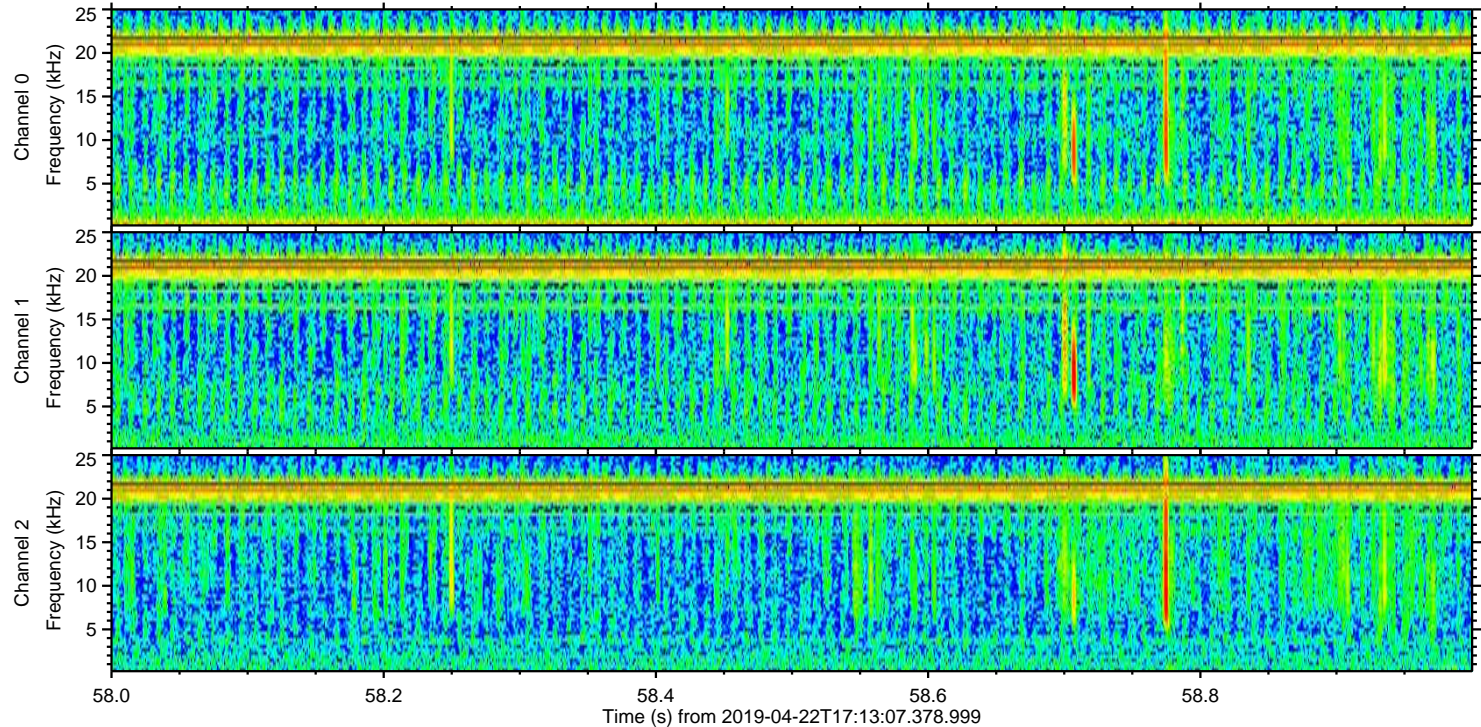
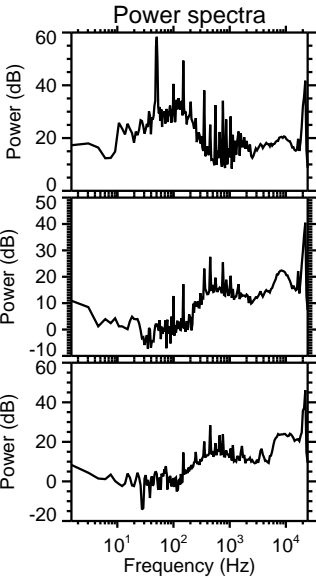
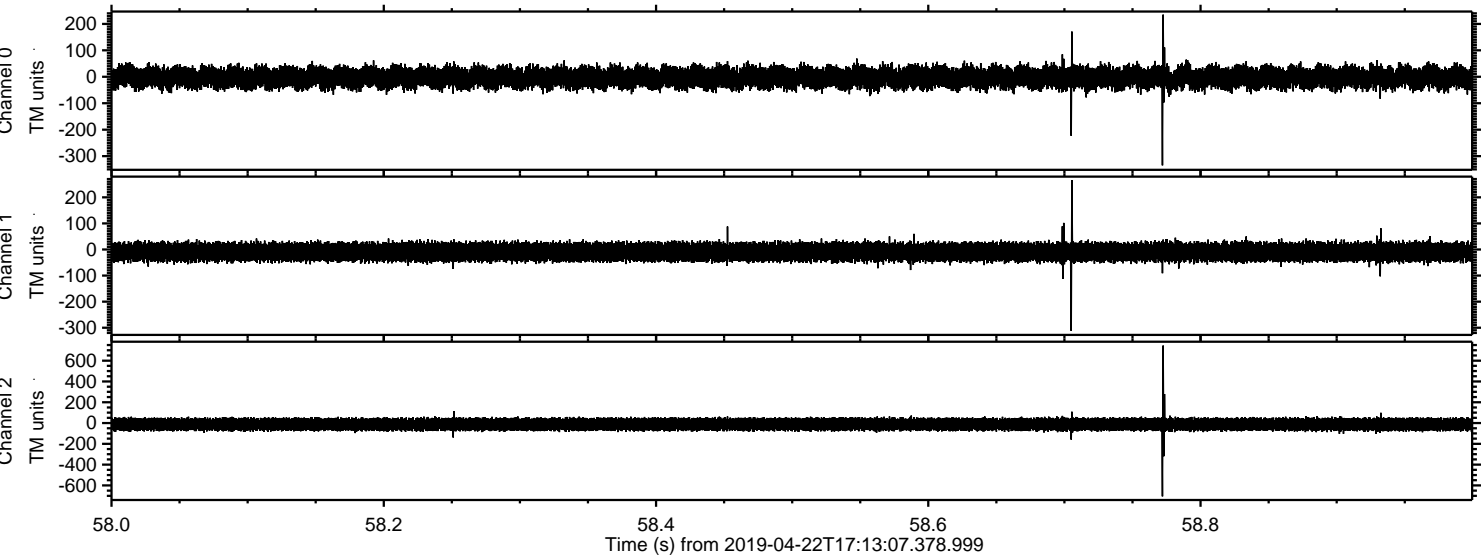



Processed Mon Apr 22 19:21:11 2019 by ELM ver.2012-10-06 from 001\_\_elm20190422\_171306\_\_dat00.bin

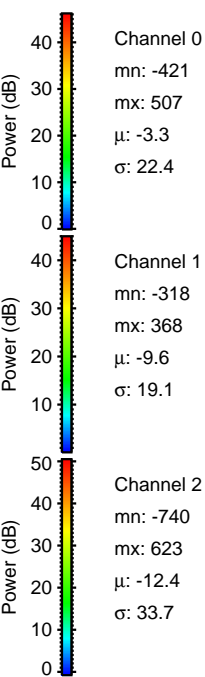
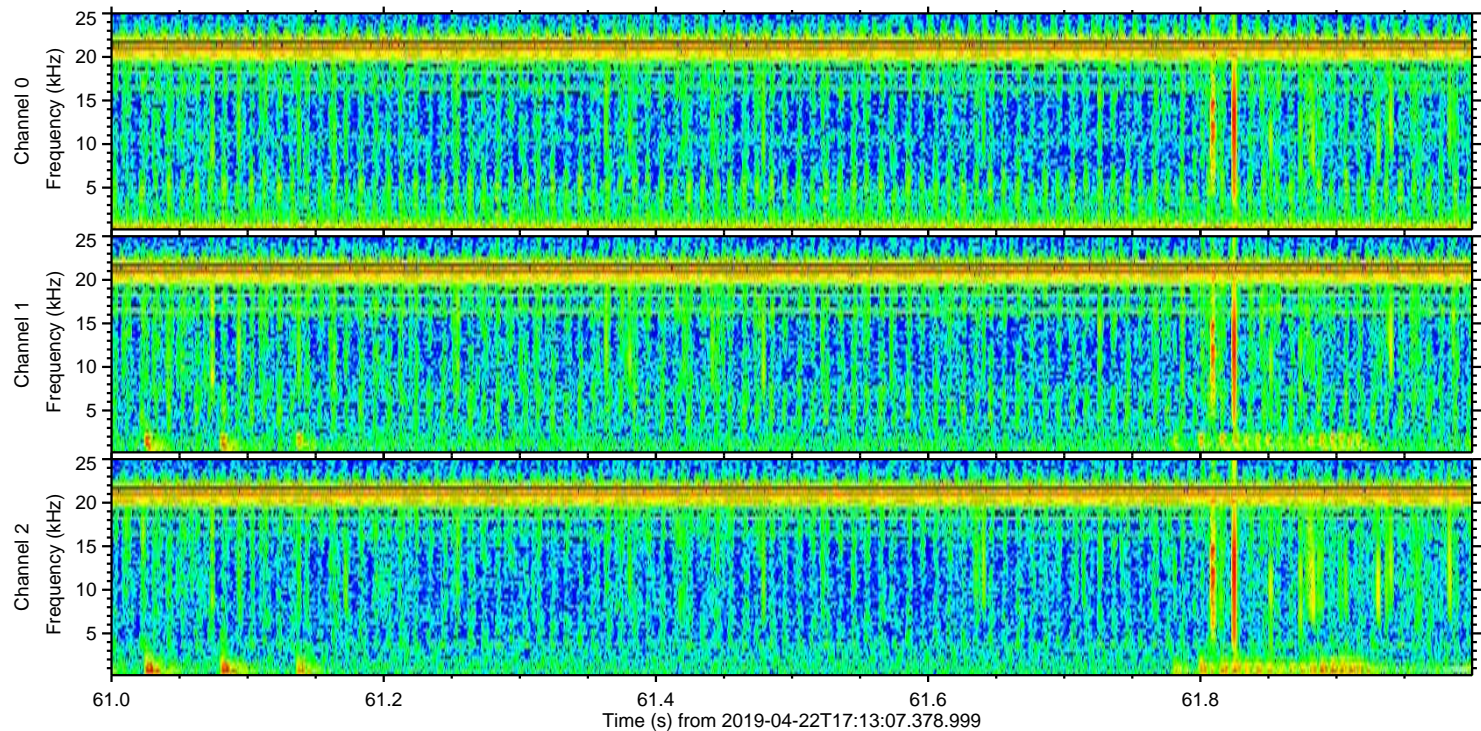
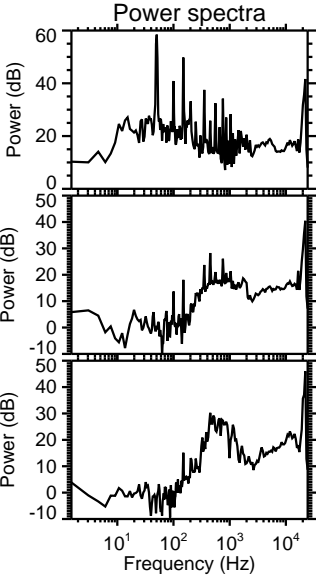
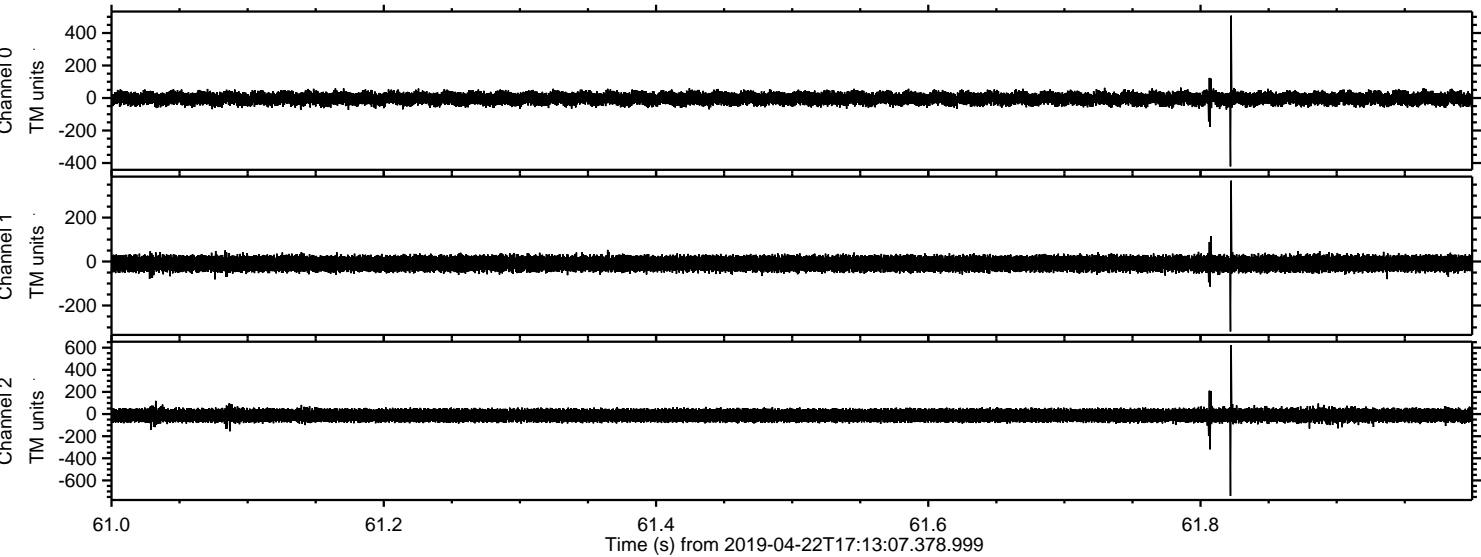



ELMAVAN 3D WAVEFORMS (Measured data sampled at 50 kHz) 50999 packets of 144 samples from 2019-04-22T17:13:07.378.999. Part 123/147

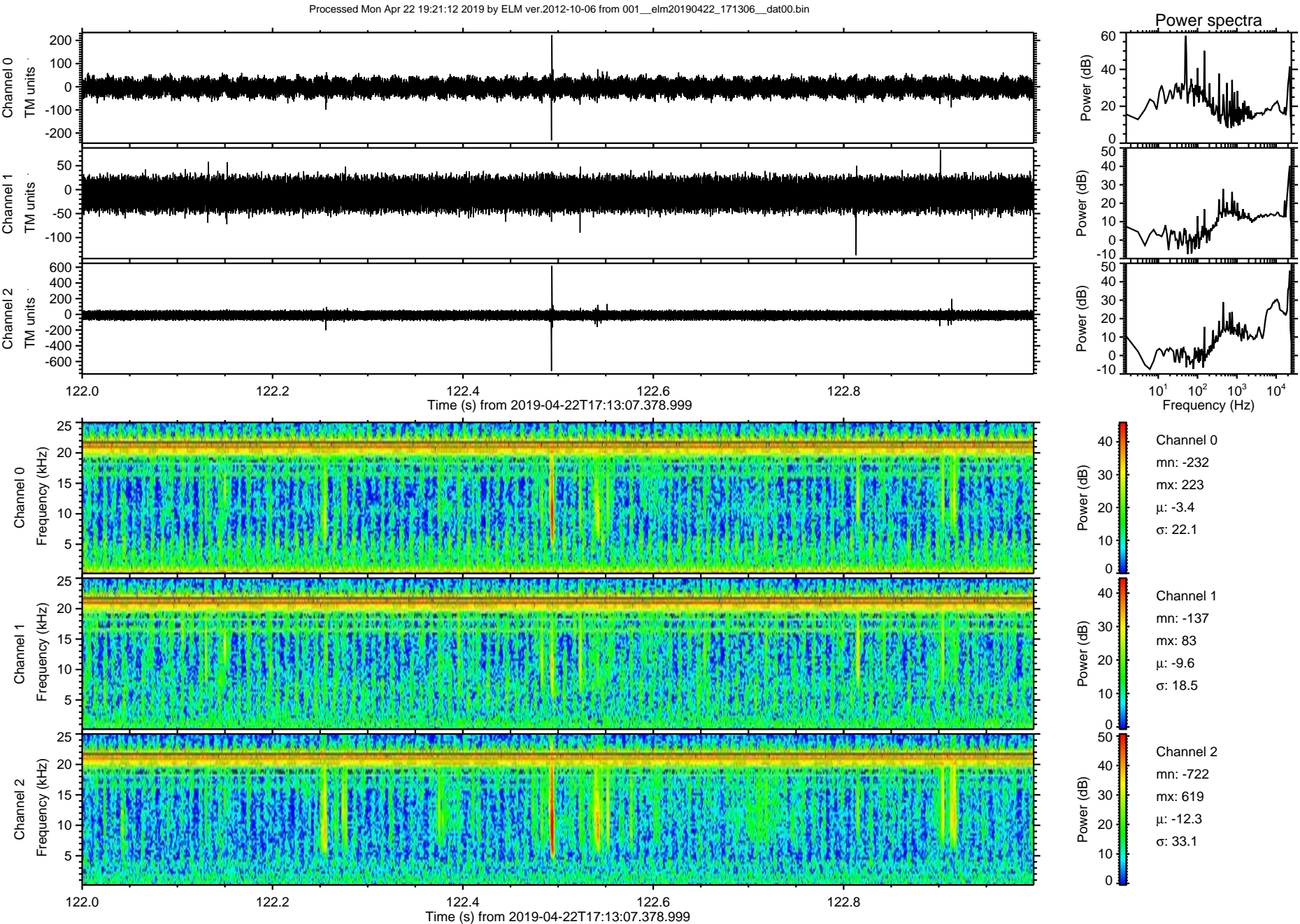



Processed Mon Apr 22 19:21:13 2019 by ELM ver.2012-10-06 from 001\_\_elm20190422\_171306\_\_dat00.bin

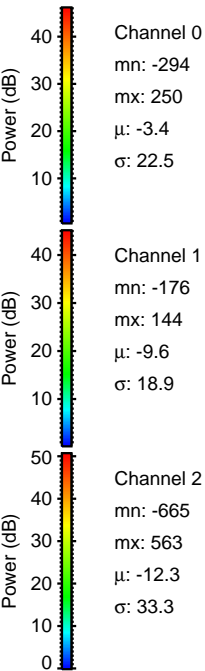
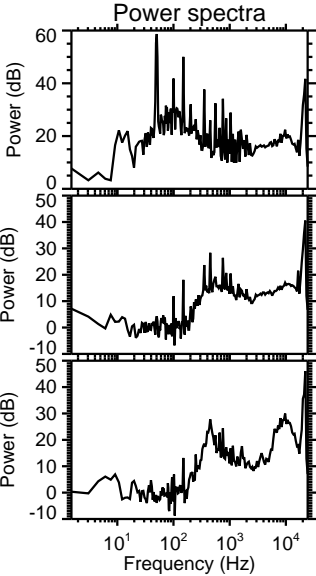
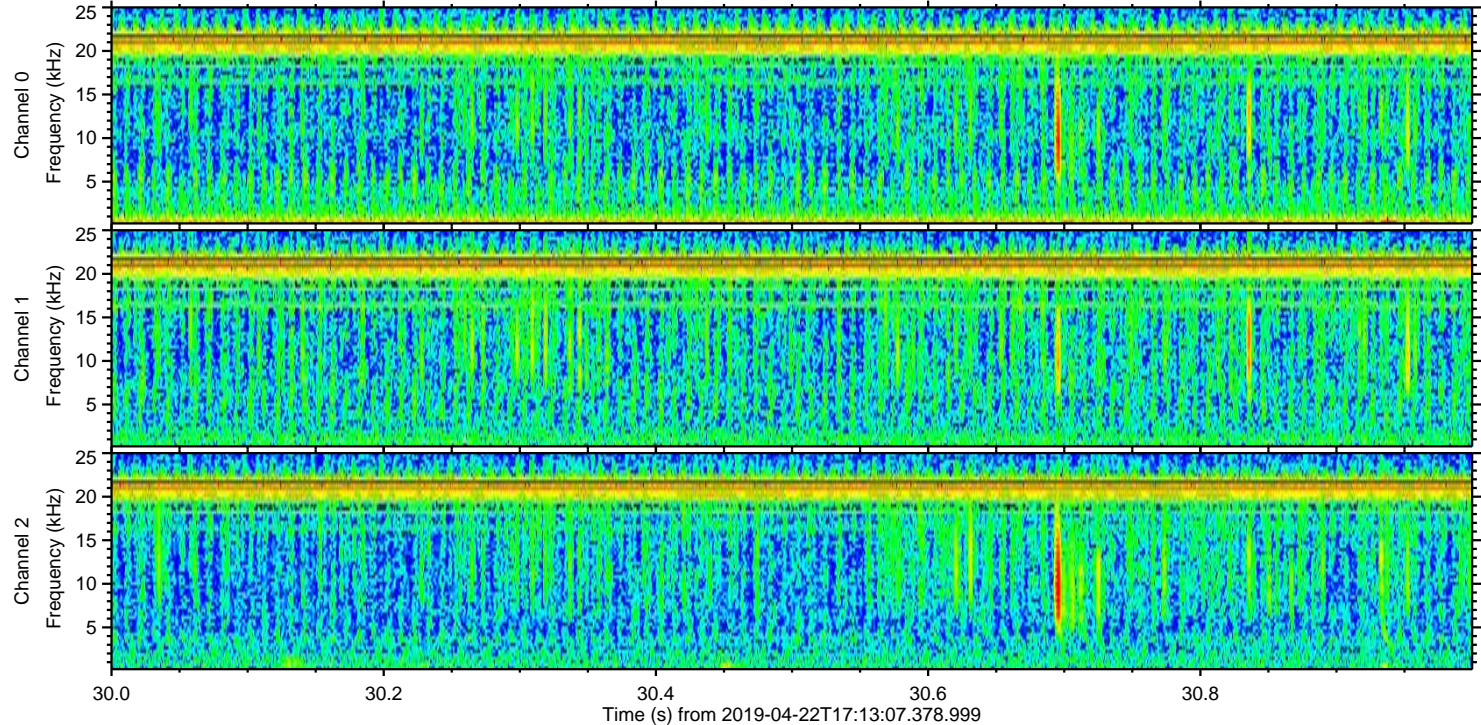
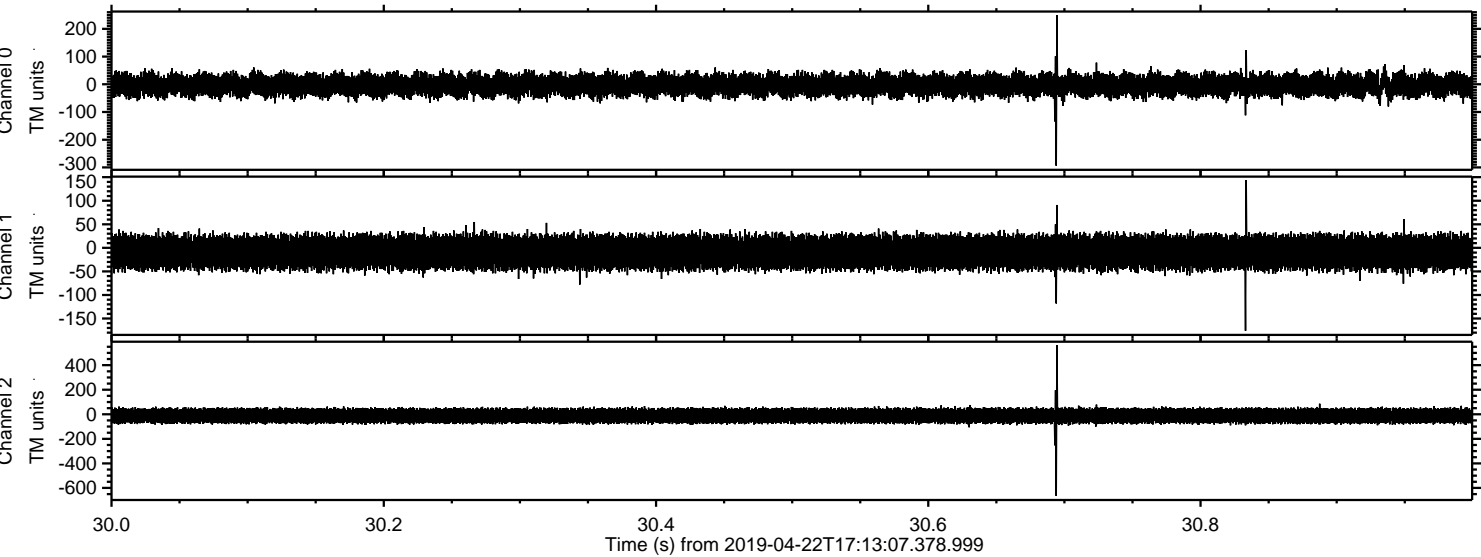

Channel 0  
mn: -294  
mx: 250  
 $\mu$ : -3.4  
 $\sigma$ : 22.5

Channel 1  
mn: -176  
mx: 144  
 $\mu$ : -9.6  
 $\sigma$ : 18.9

Channel 2  
mn: -665  
mx: 563  
 $\mu$ : -12.3  
 $\sigma$ : 33.3



Processed Mon Apr 22 19:21:13 2019 by ELM ver.2012-10-06 from 001\_\_elm20190422\_171306\_\_dat00.bin

