

# ELMAVAN 3D WAVEFORMS (Measured data sampled at 50 kHz) 51000 packets of 144 samples from 2019-04-18T07:08:49.856.000.

Processed Thu Apr 18 09:16:38 2019 by ELM ver.2012-10-06 from 001\_\_elm20190418\_070848\_\_dat00.bin

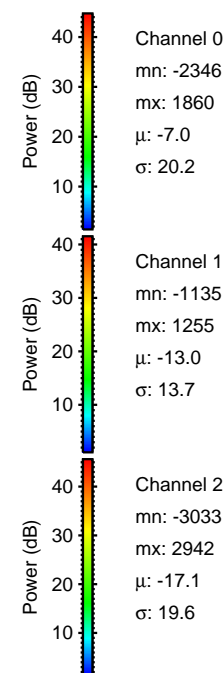

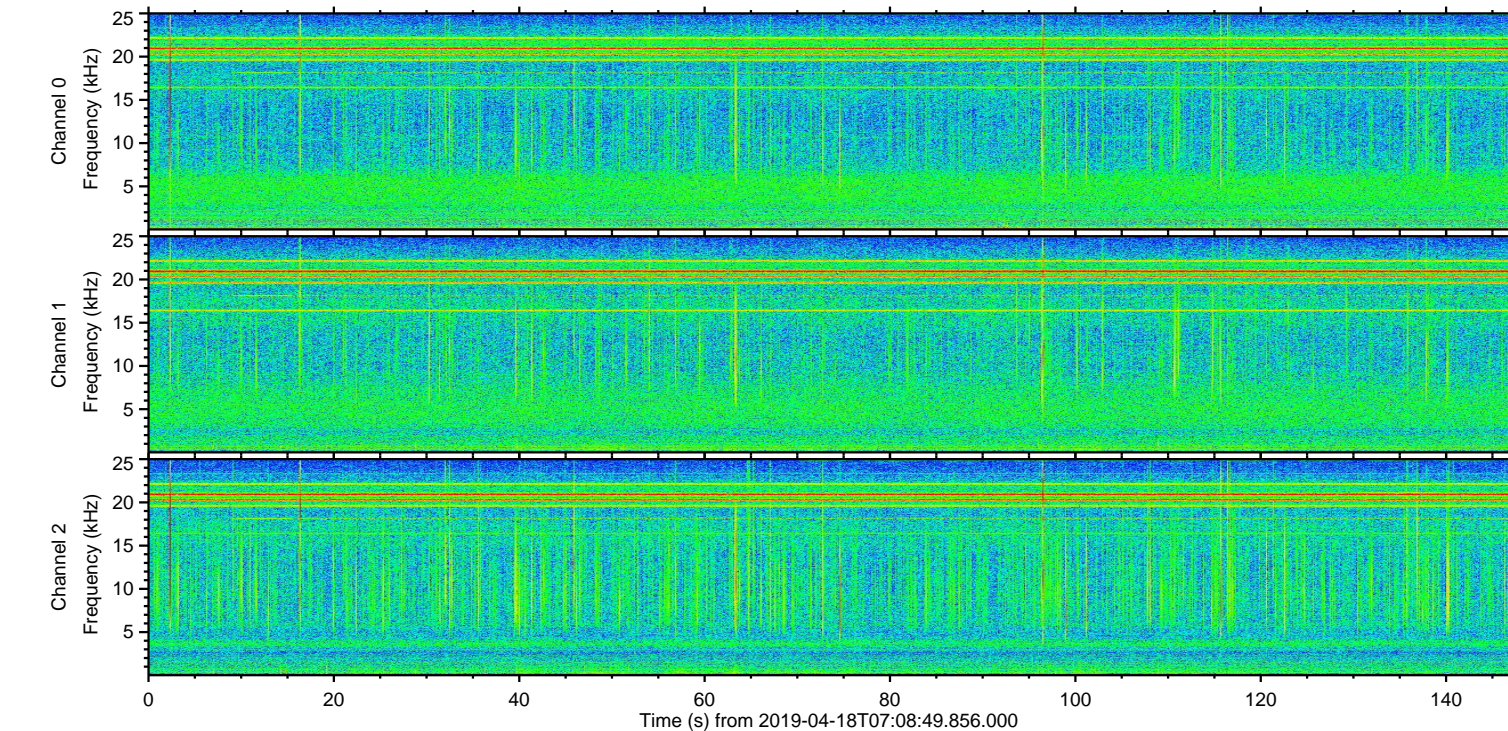
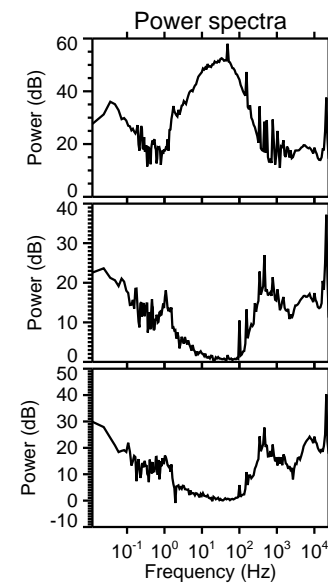
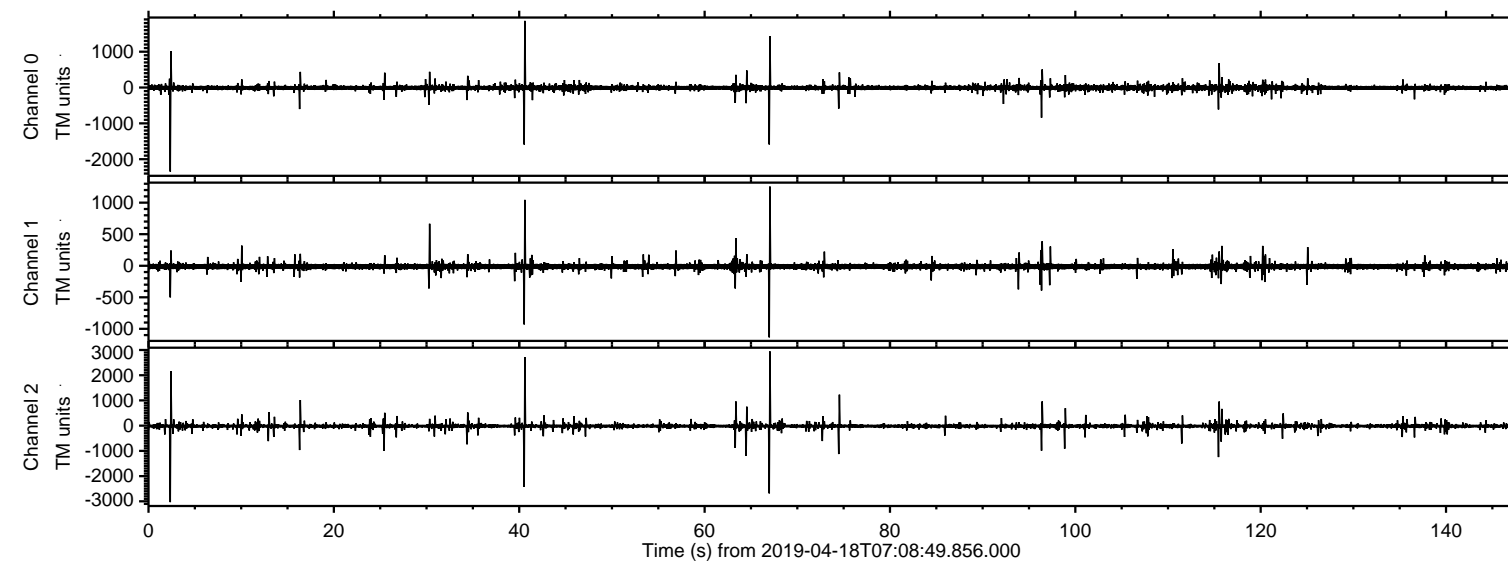

Processed Thu Apr 18 09:16:44 2019 by ELM ver.2012-10-06 from 001\_\_elm20190418\_070848\_\_dat00.bin

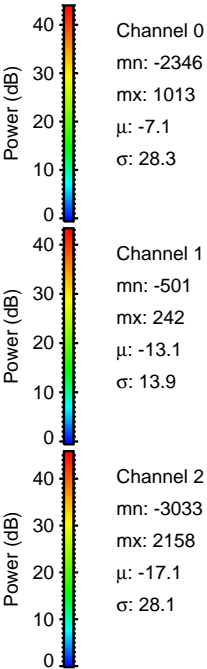
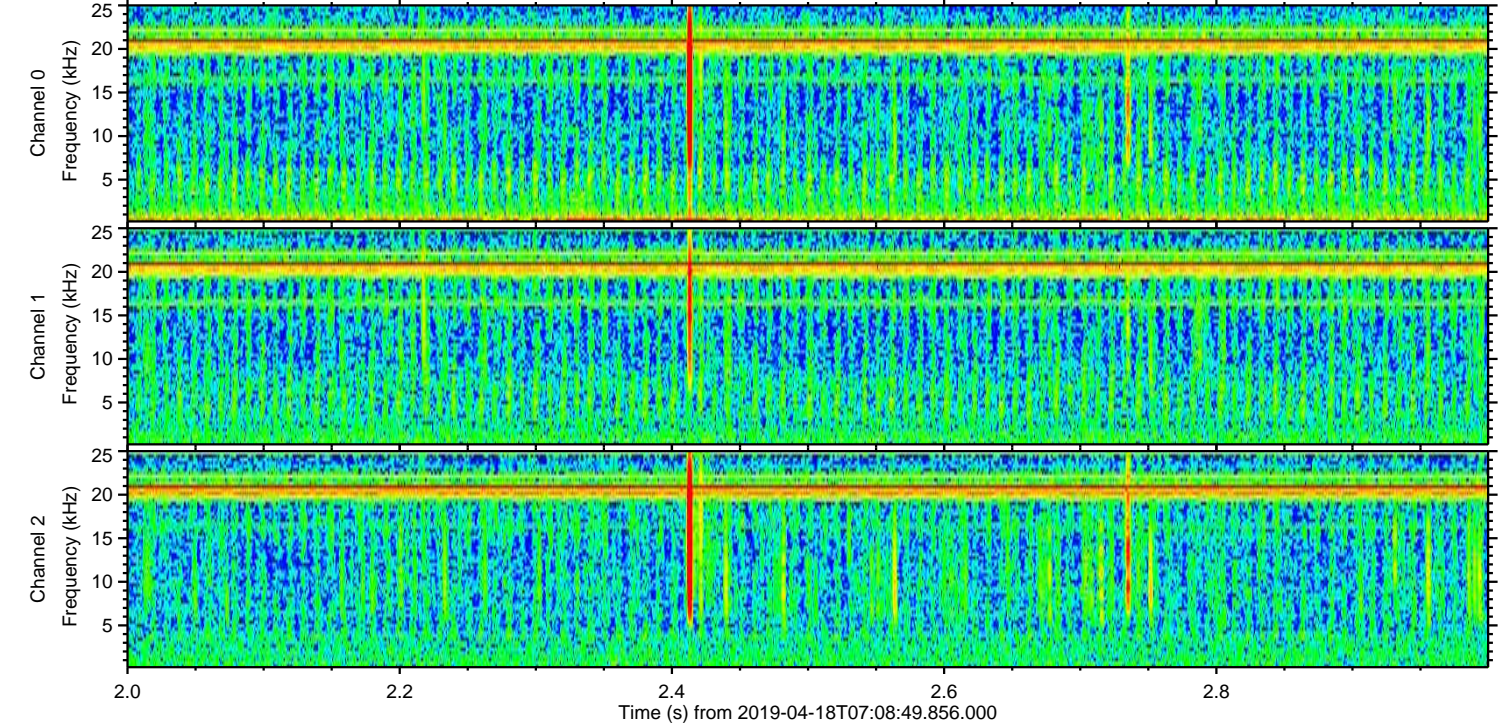
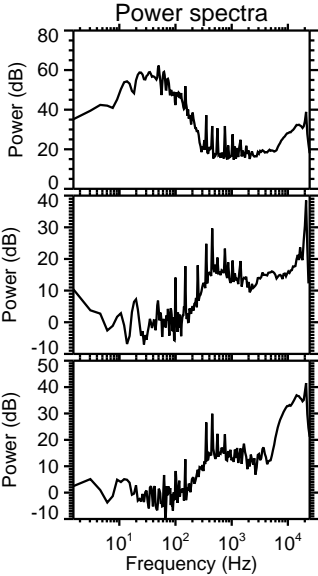
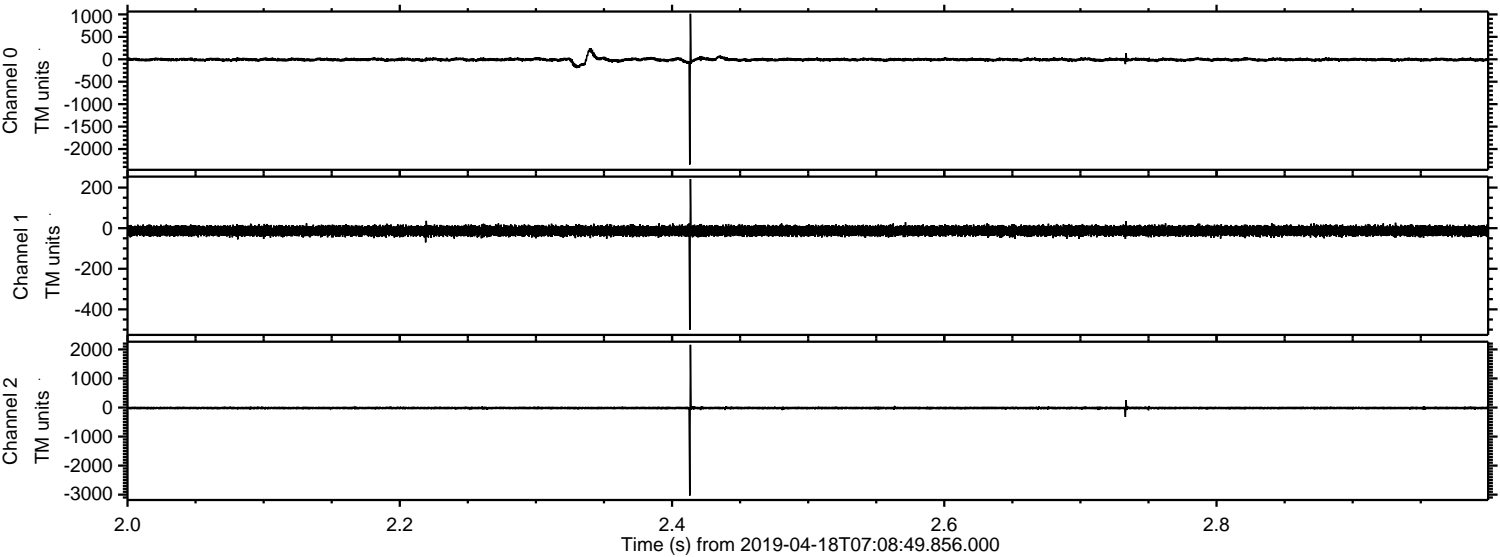



Processed Thu Apr 18 09:16:45 2019 by ELM ver.2012-10-06 from 001\_\_elm20190418\_070848\_\_dat00.bin

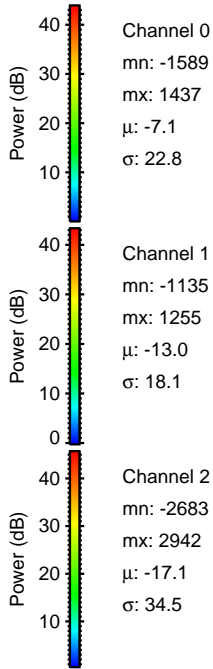
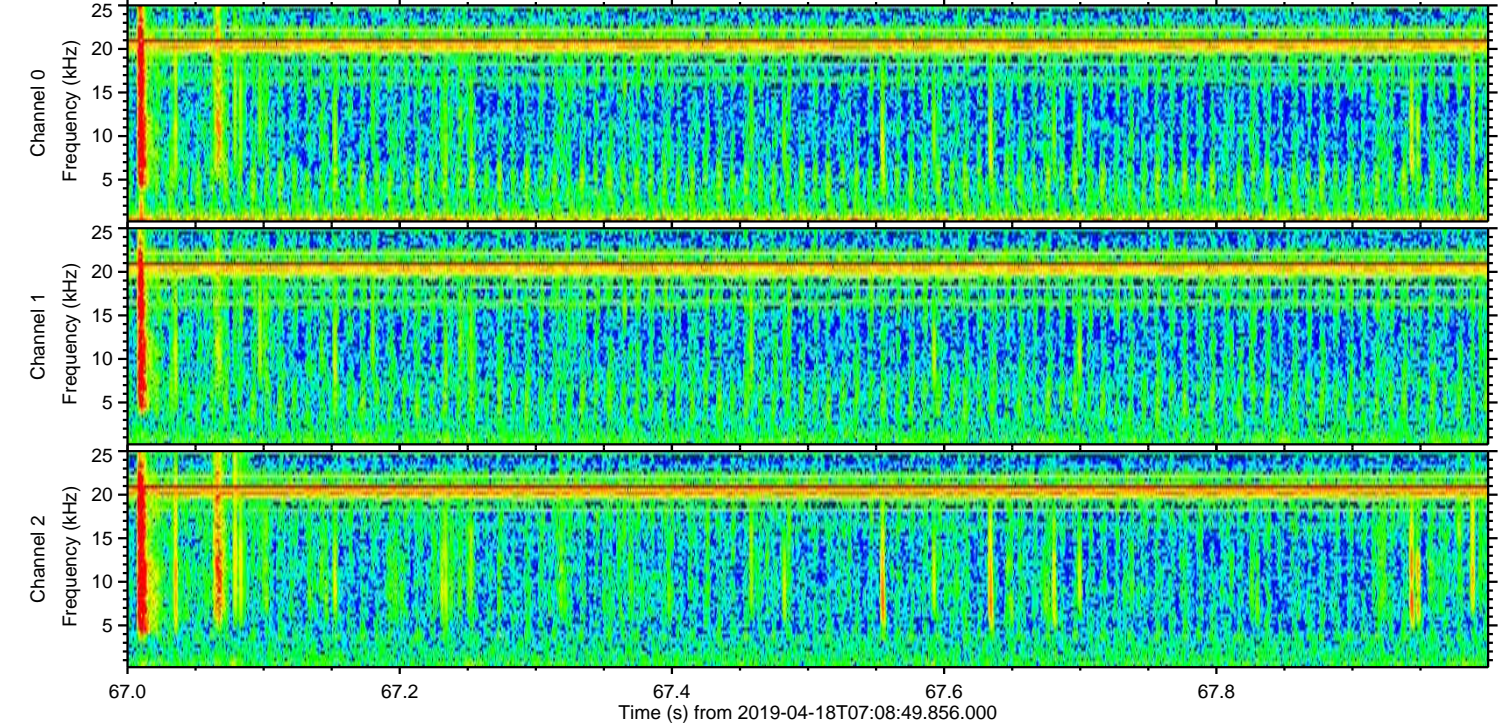
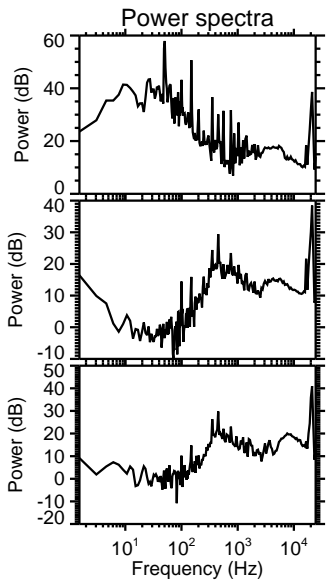
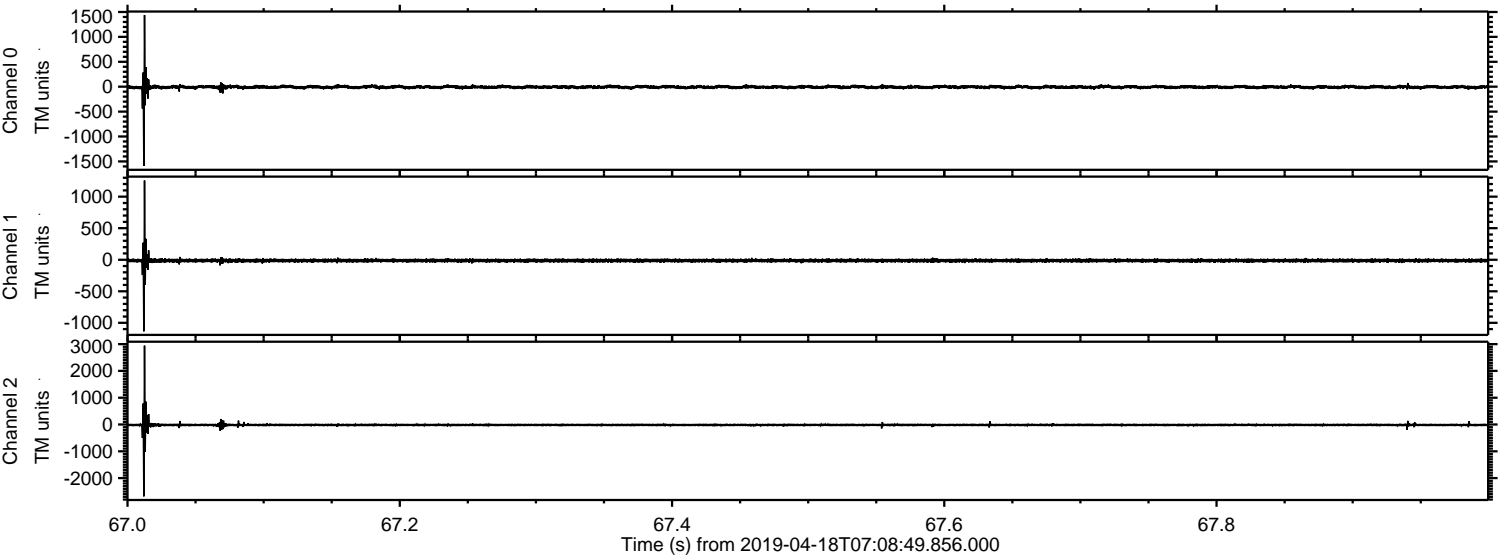



Processed Thu Apr 18 09:16:45 2019 by ELM ver.2012-10-06 from 001\_\_elm20190418\_070848\_\_dat00.bin

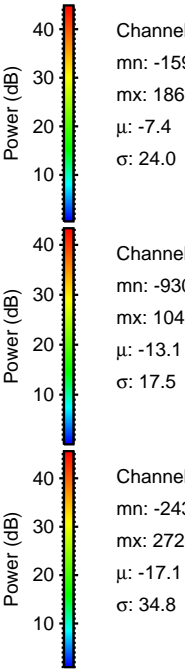
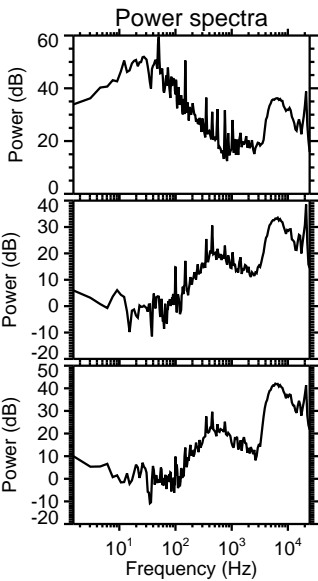
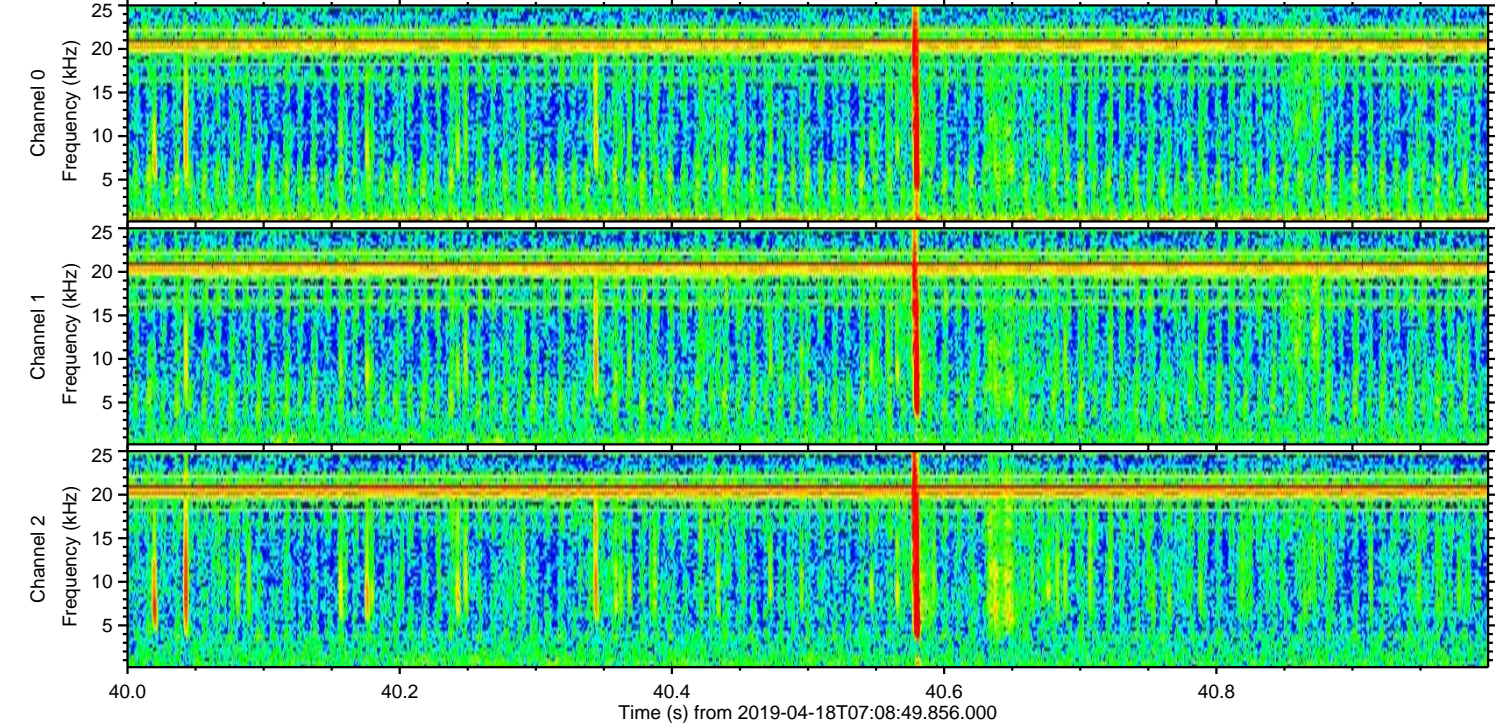
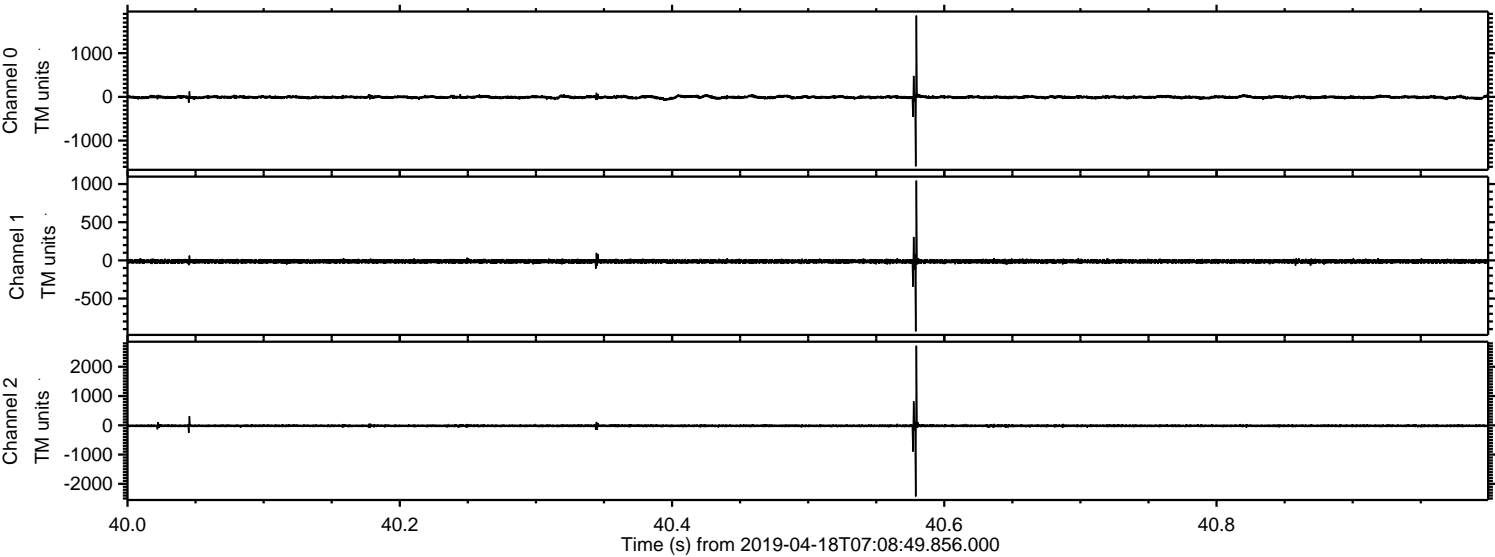



ELMAVAN 3D WAVEFORMS (Measured data sampled at 50 kHz) 51000 packets of 144 samples from 2019-04-18T07:08:49.856.000. Part 116/147

Processed Thu Apr 18 09:16:46 2019 by ELM ver.2012-10-06 from 001\_\_elm20190418\_070848\_\_dat00.bin

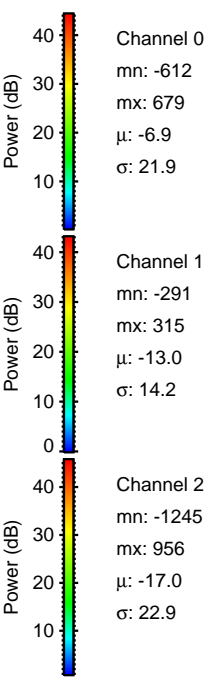
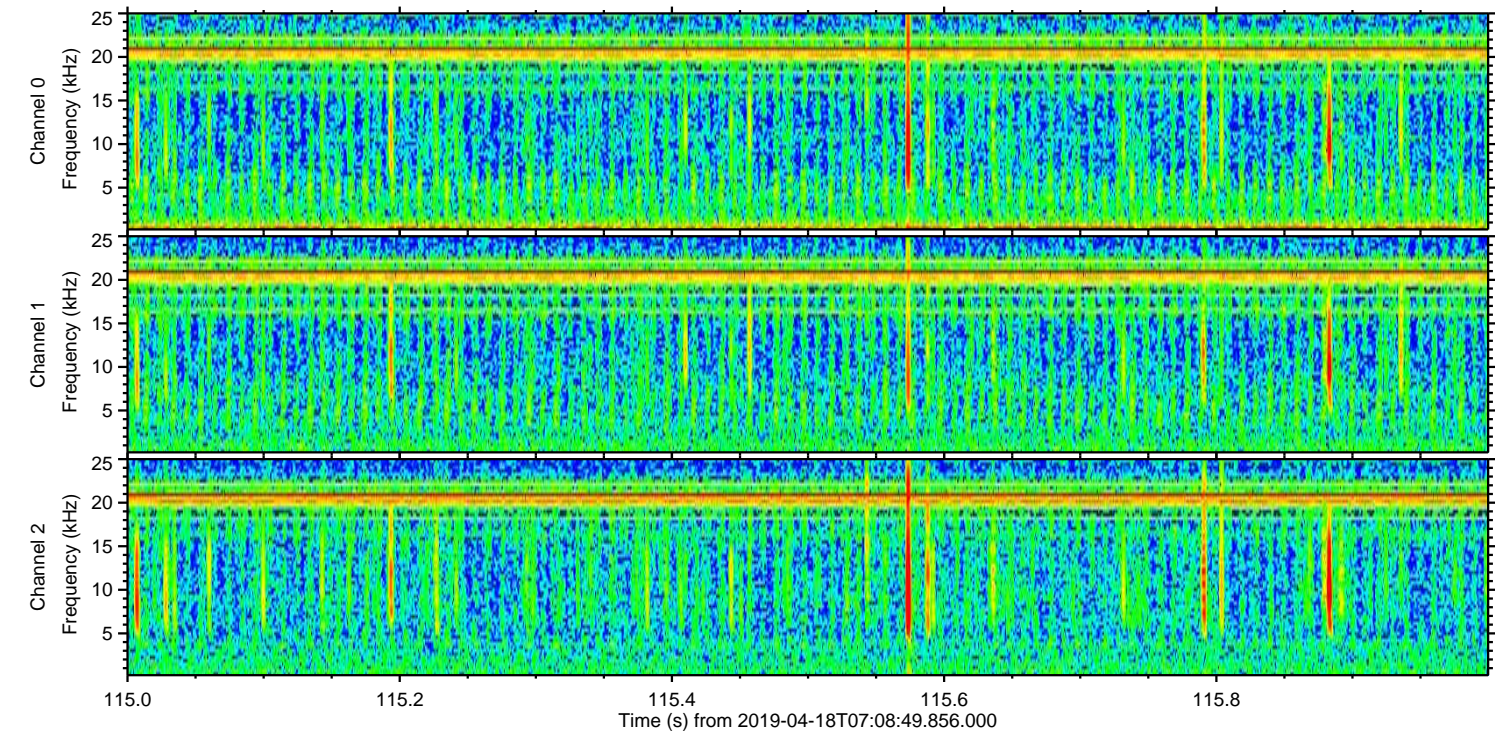
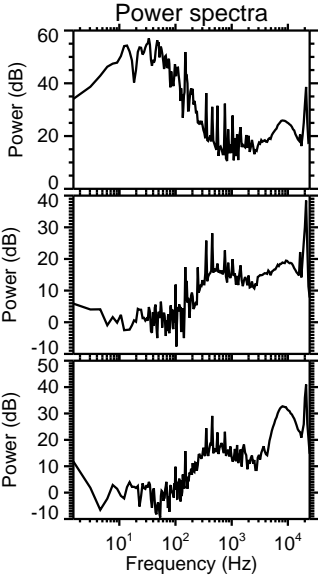
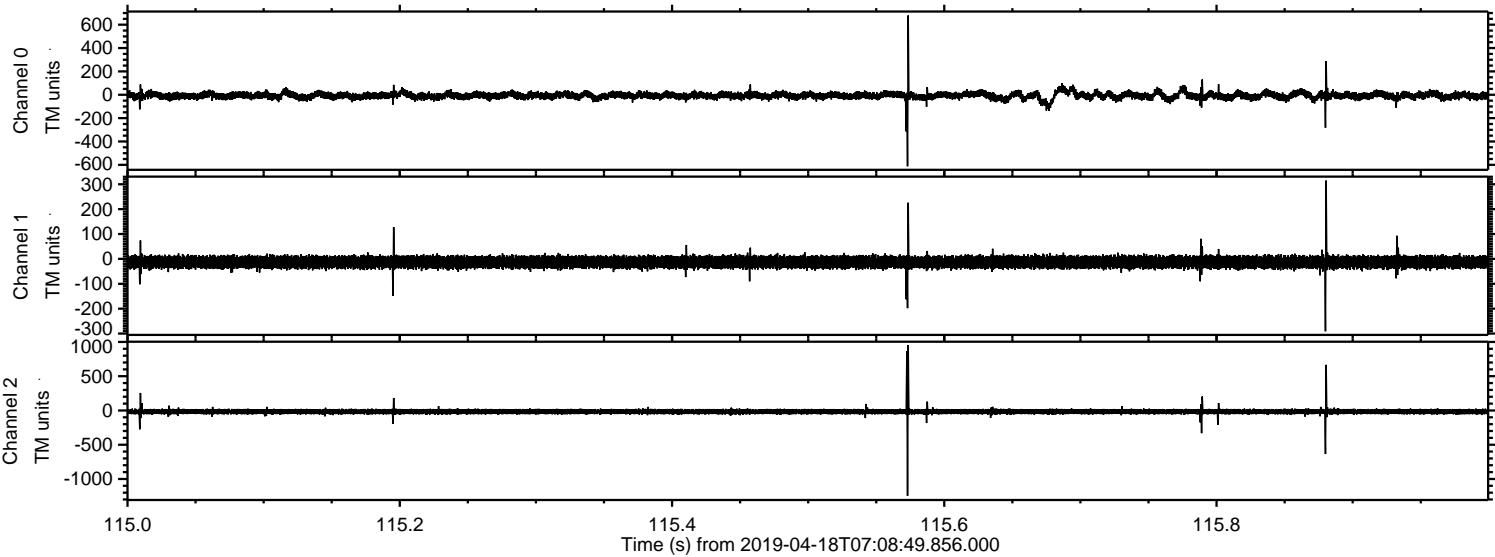



Processed Thu Apr 18 09:16:47 2019 by ELM ver.2012-10-06 from 001\_\_elm20190418\_070848\_\_dat00.bin

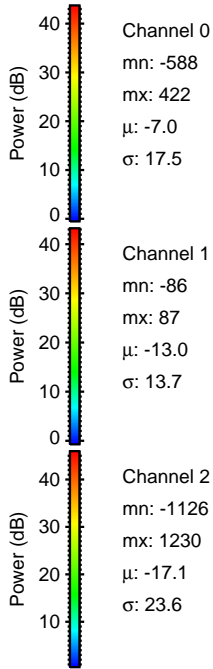
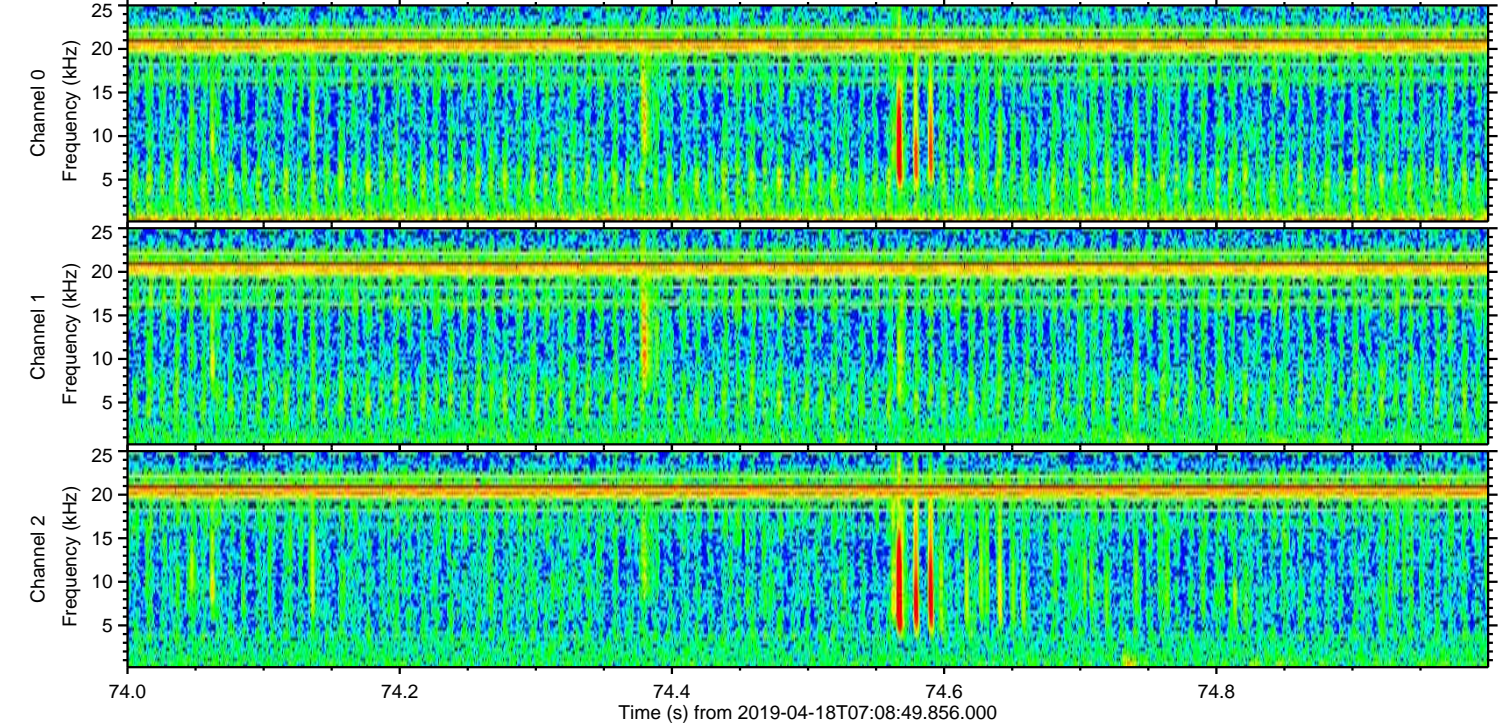
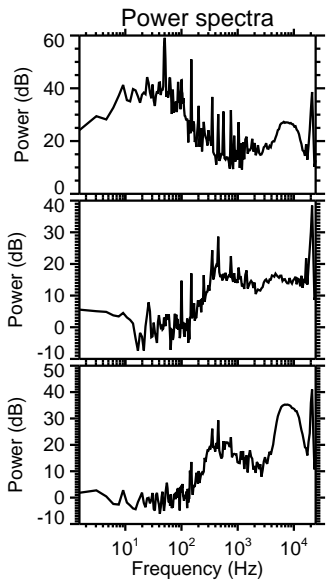
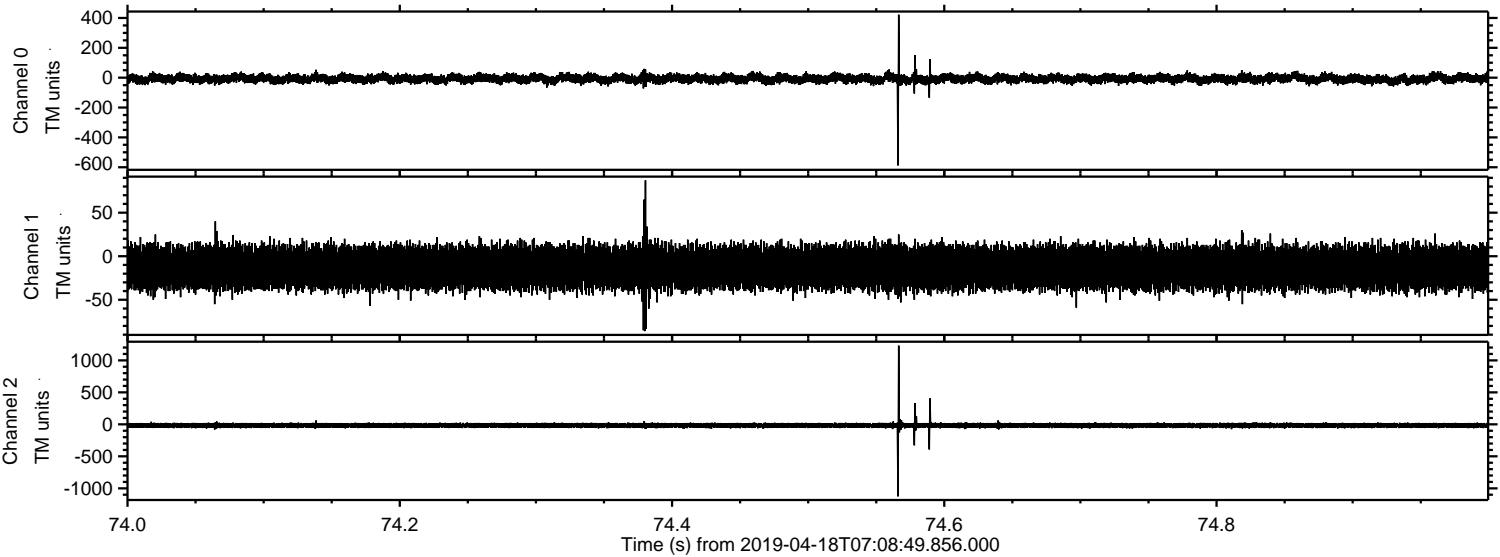

Channel 0  
mn: -588  
mx: 422  
 $\mu$ : -7.0  
 $\sigma$ : 17.5

Channel 1  
mn: -86  
mx: 87  
 $\mu$ : -13.0  
 $\sigma$ : 13.7

Channel 2  
mn: -1126  
mx: 1230  
 $\mu$ : -17.1  
 $\sigma$ : 23.6



Processed Thu Apr 18 09:16:47 2019 by ELM ver.2012-10-06 from 001\_\_elm20190418\_070848\_\_dat00.bin

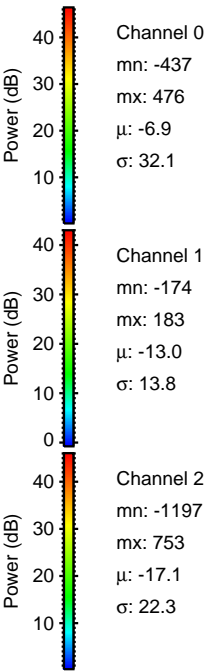
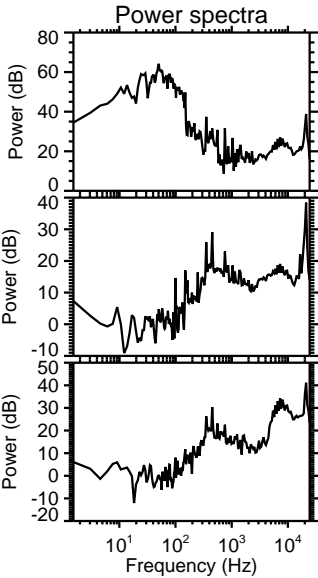
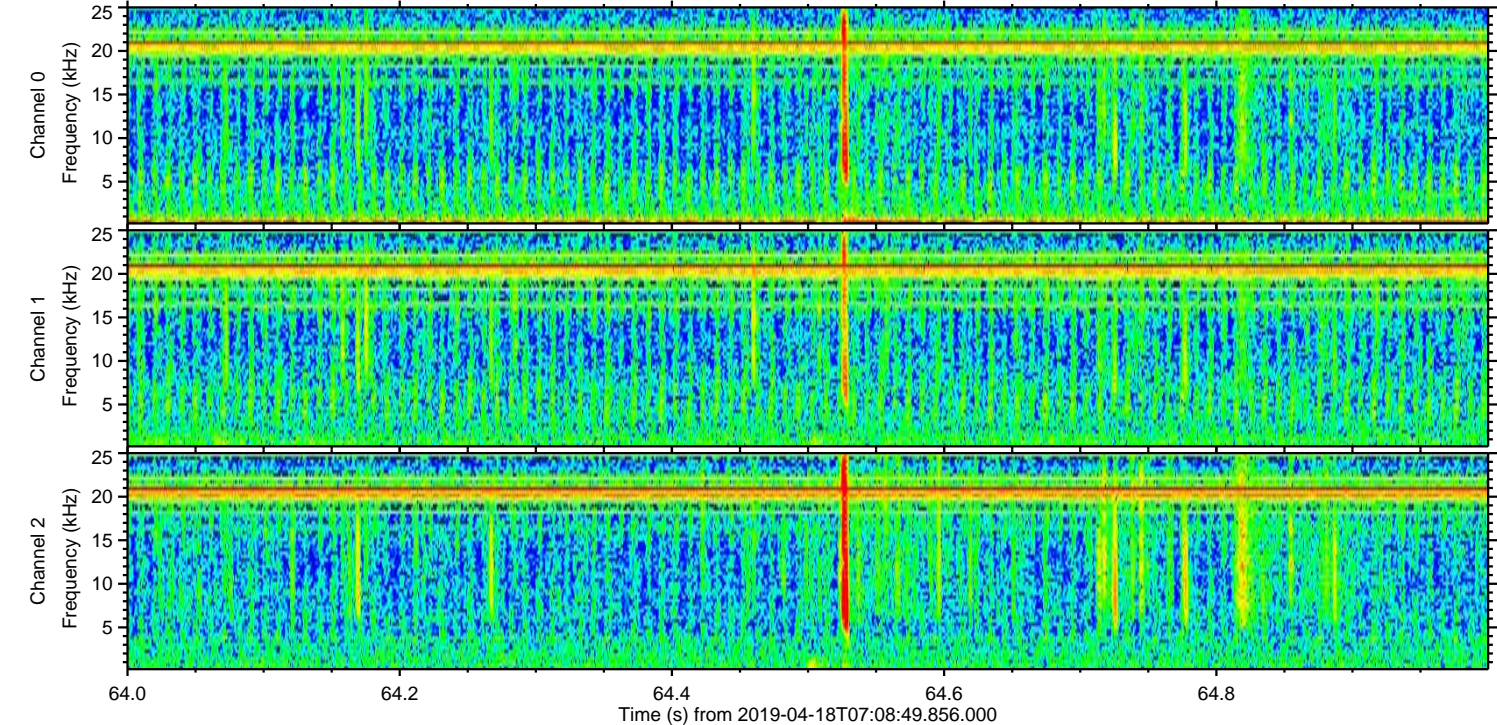
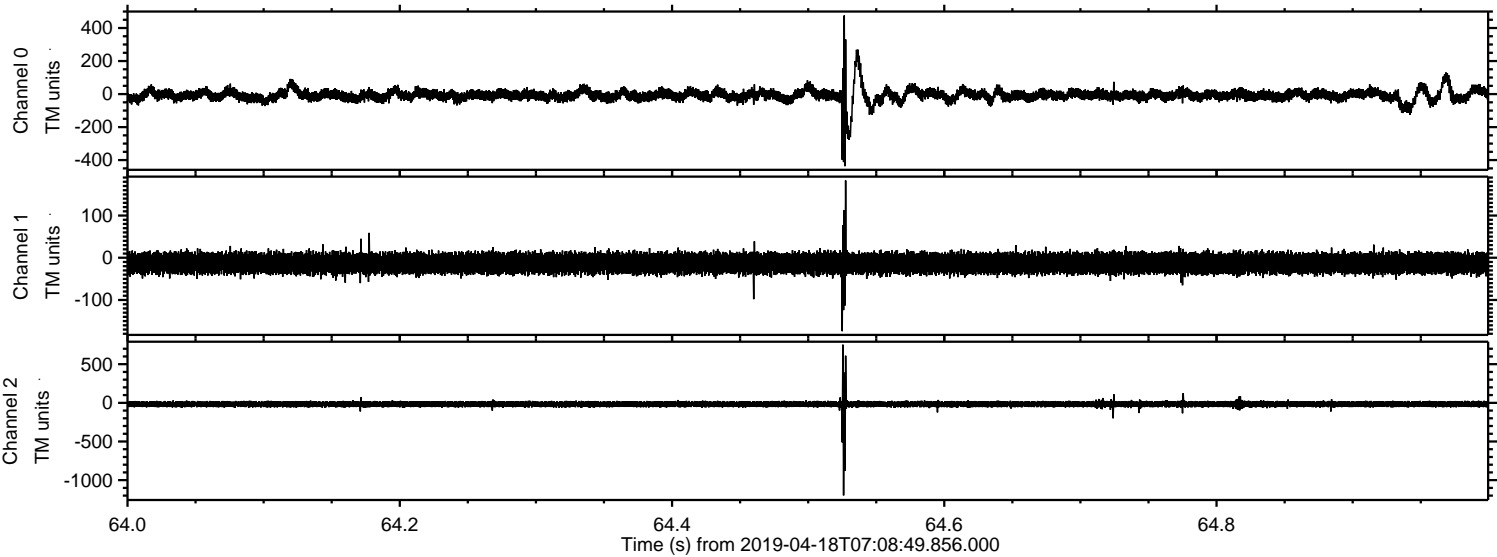



ELMAVAN 3D WAVEFORMS (Measured data sampled at 50 kHz) 51000 packets of 144 samples from 2019-04-18T07:08:49.856.000. Part 17/147

Processed Thu Apr 18 09:16:48 2019 by ELM ver.2012-10-06 from 001\_\_elm20190418\_070848\_\_dat00.bin

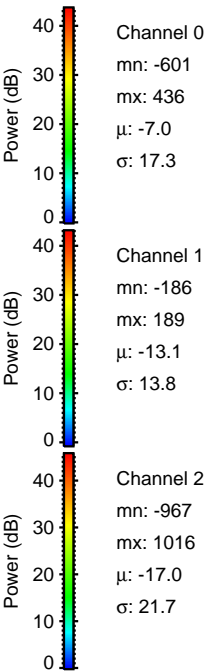
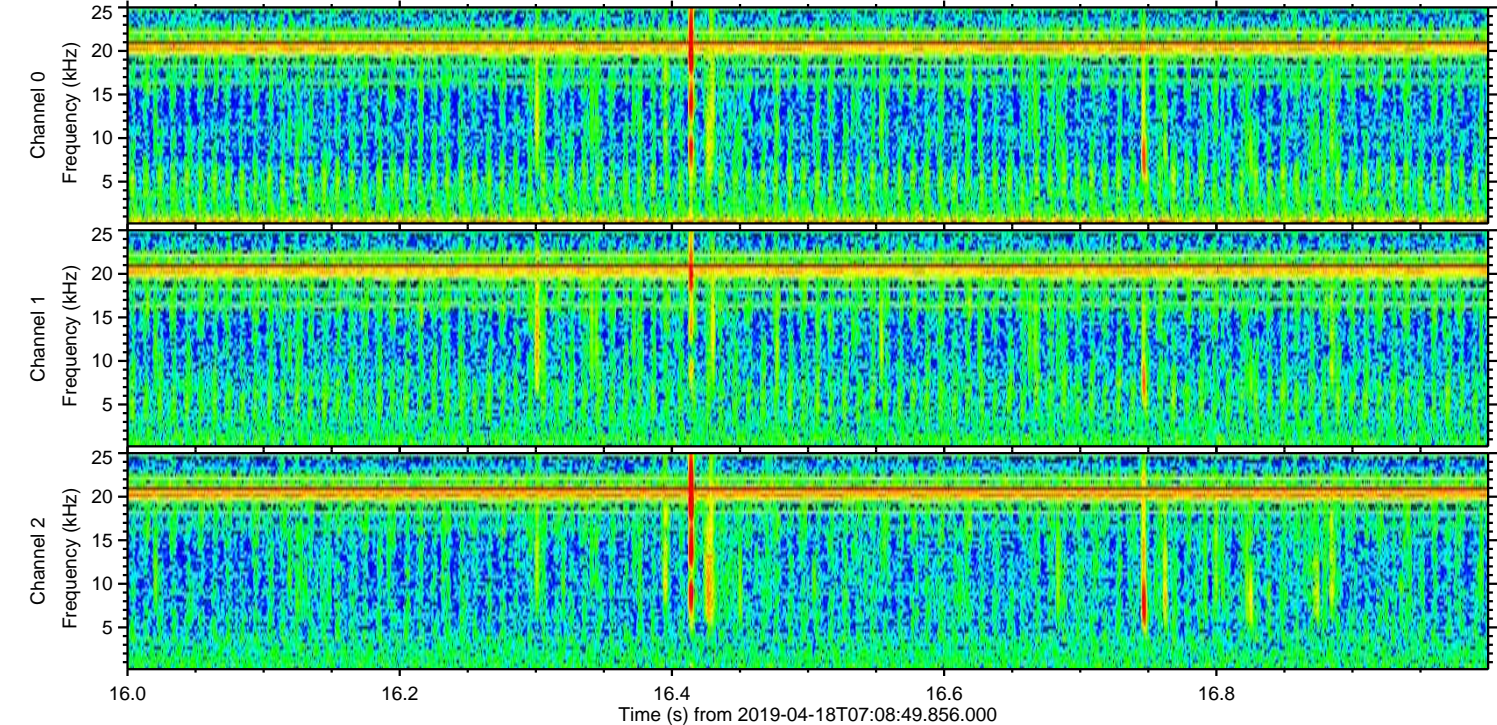
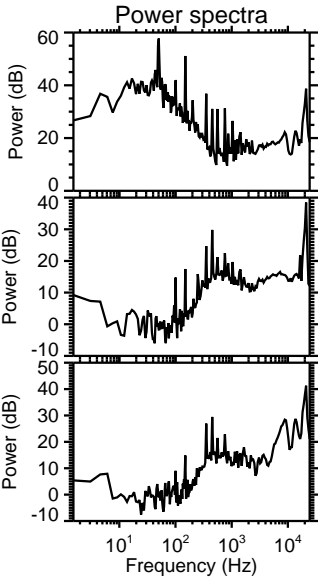
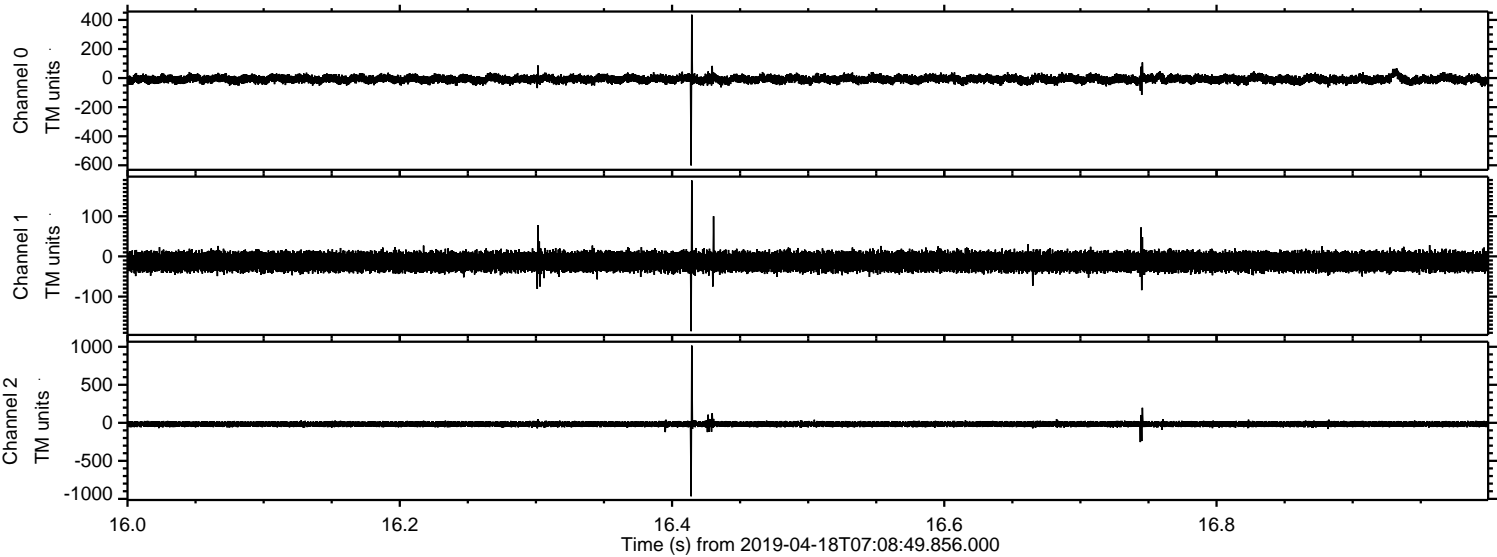



Processed Thu Apr 18 09:16:49 2019 by ELM ver.2012-10-06 from 001\_\_elm20190418\_070848\_\_dat00.bin

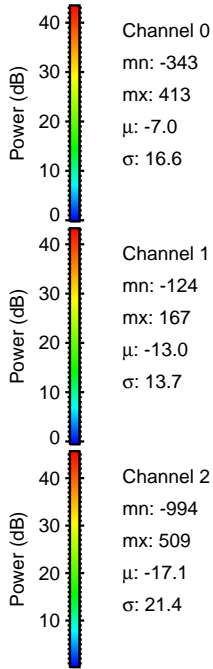
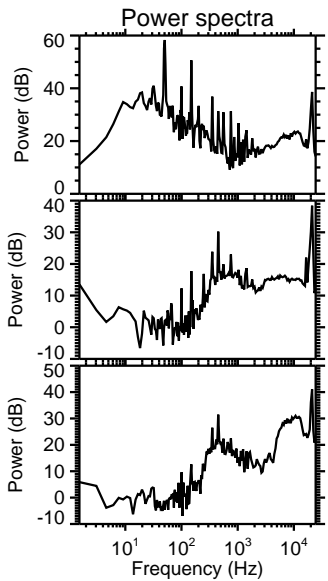
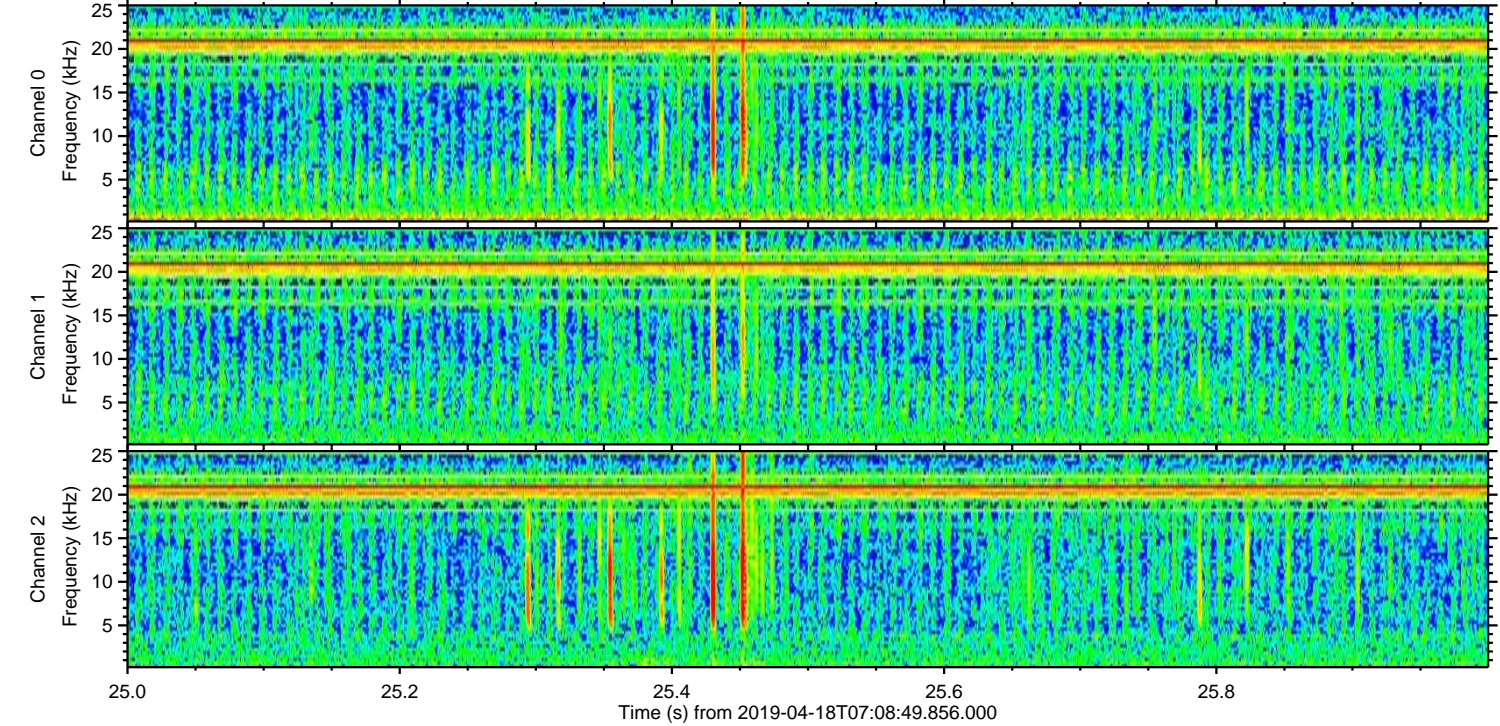
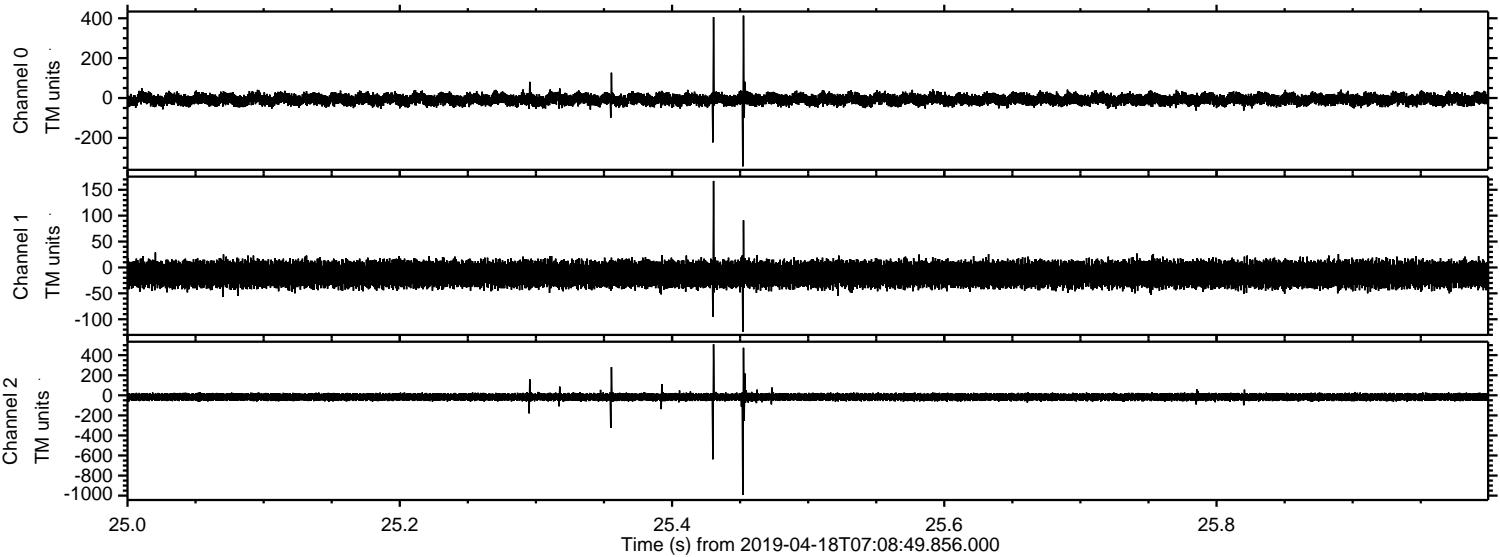



Processed Thu Apr 18 09:16:49 2019 by ELM ver.2012-10-06 from 001\_\_elm20190418\_070848\_\_dat00.bin

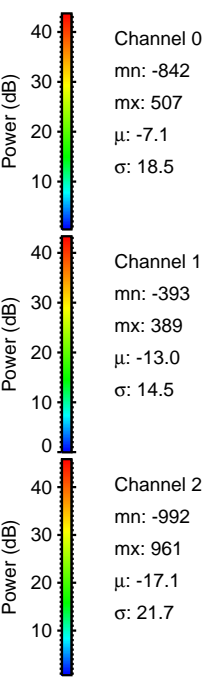
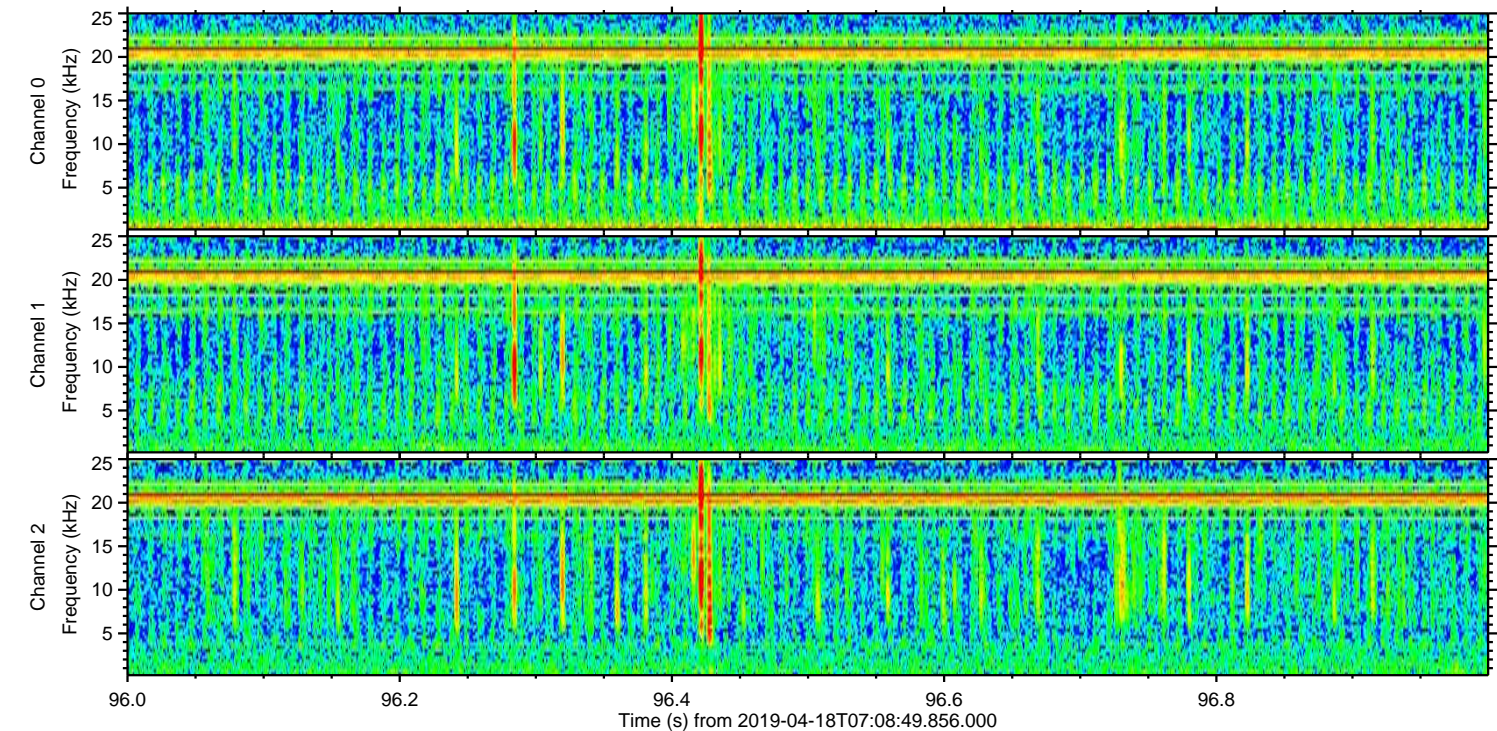
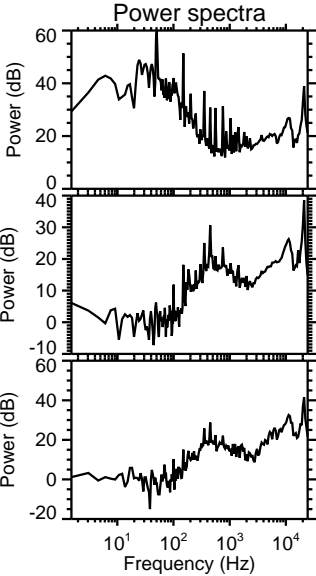
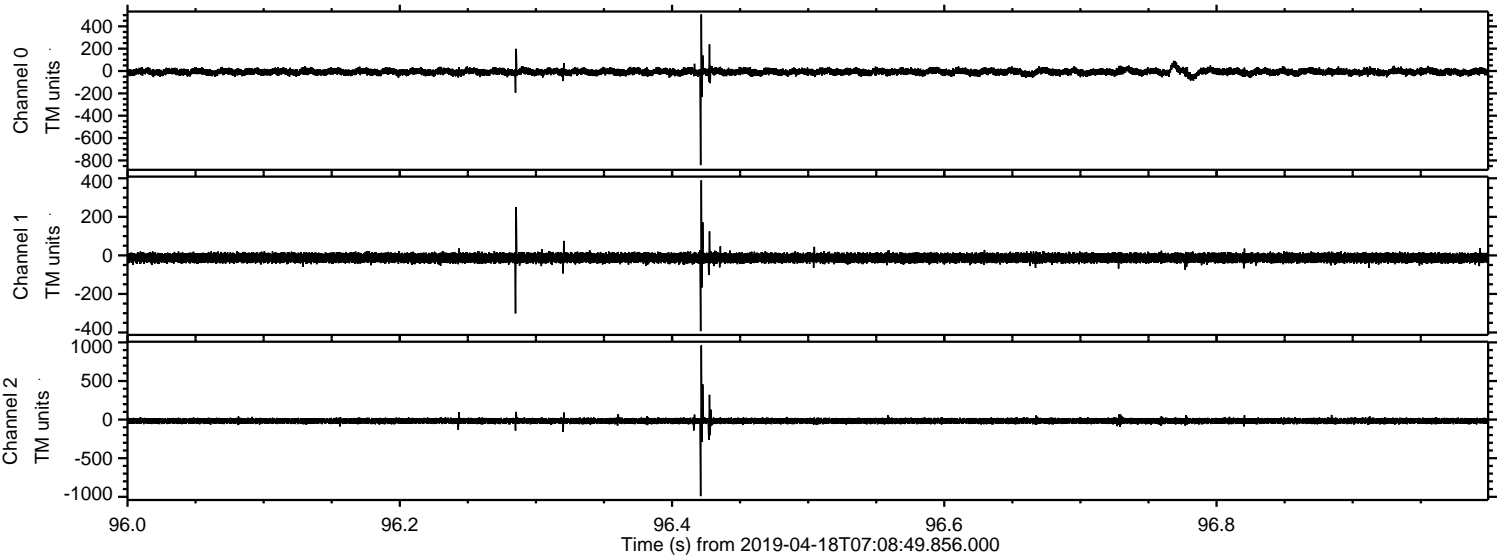



Processed Thu Apr 18 09:16:50 2019 by ELM ver.2012-10-06 from 001\_\_elm20190418\_070848\_\_dat00.bin

