

# ELMAVAN 3D WAVEFORMS (Measured data sampled at 50 kHz) 50999 packets of 144 samples from 2019-04-11T16:57:32.373.000.

Processed Thu Apr 11 19:05:04 2019 by ELM ver.2012-10-06 from 001\_\_elm20190411\_165731\_\_dat00.bin

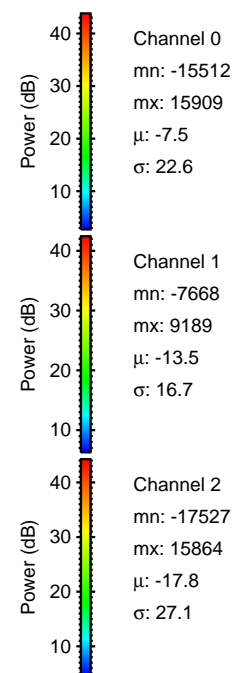

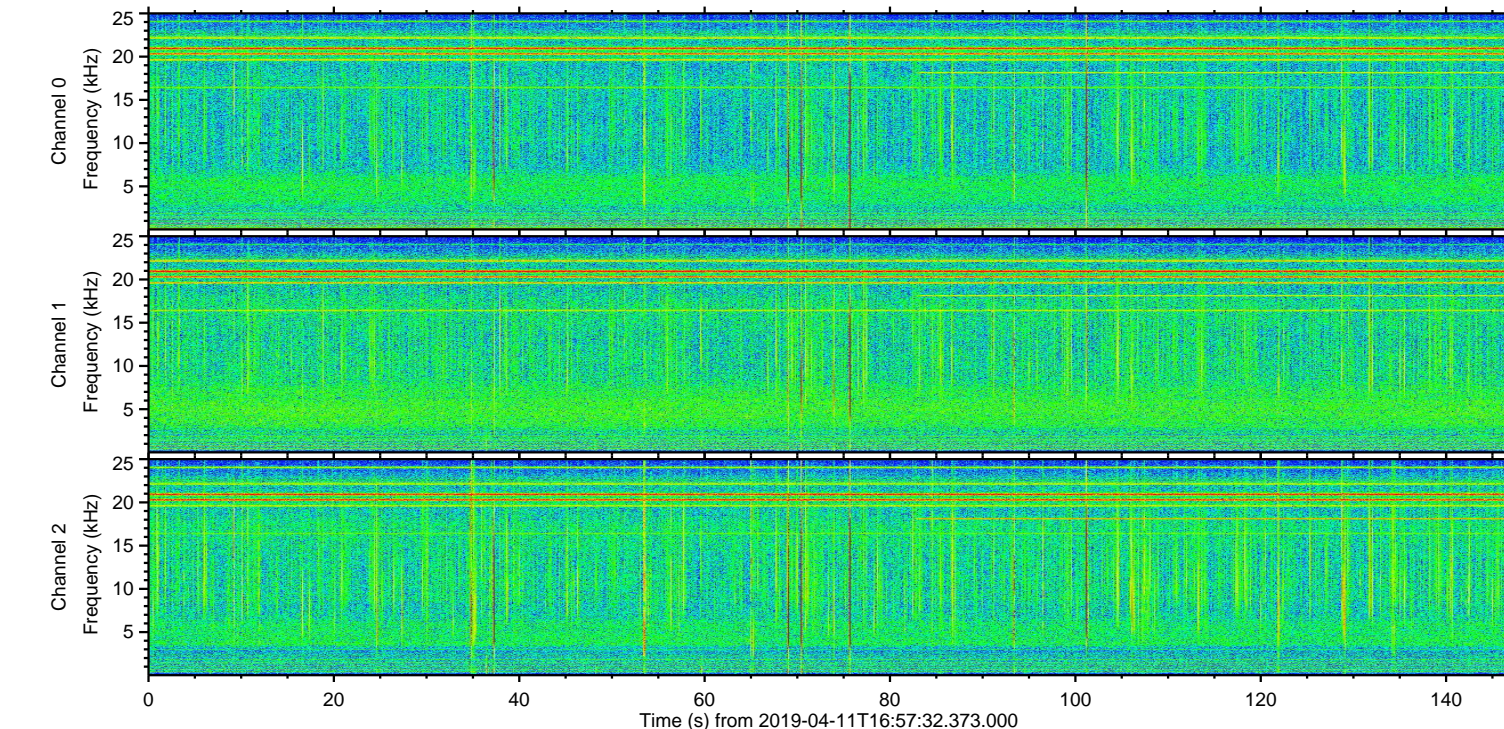
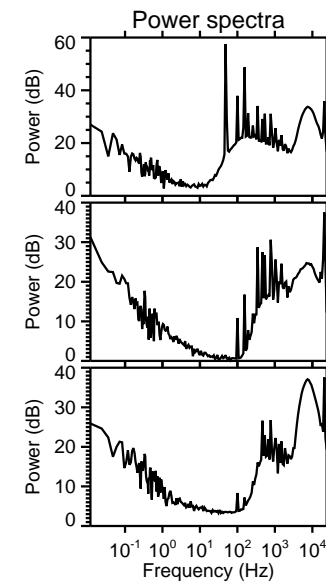
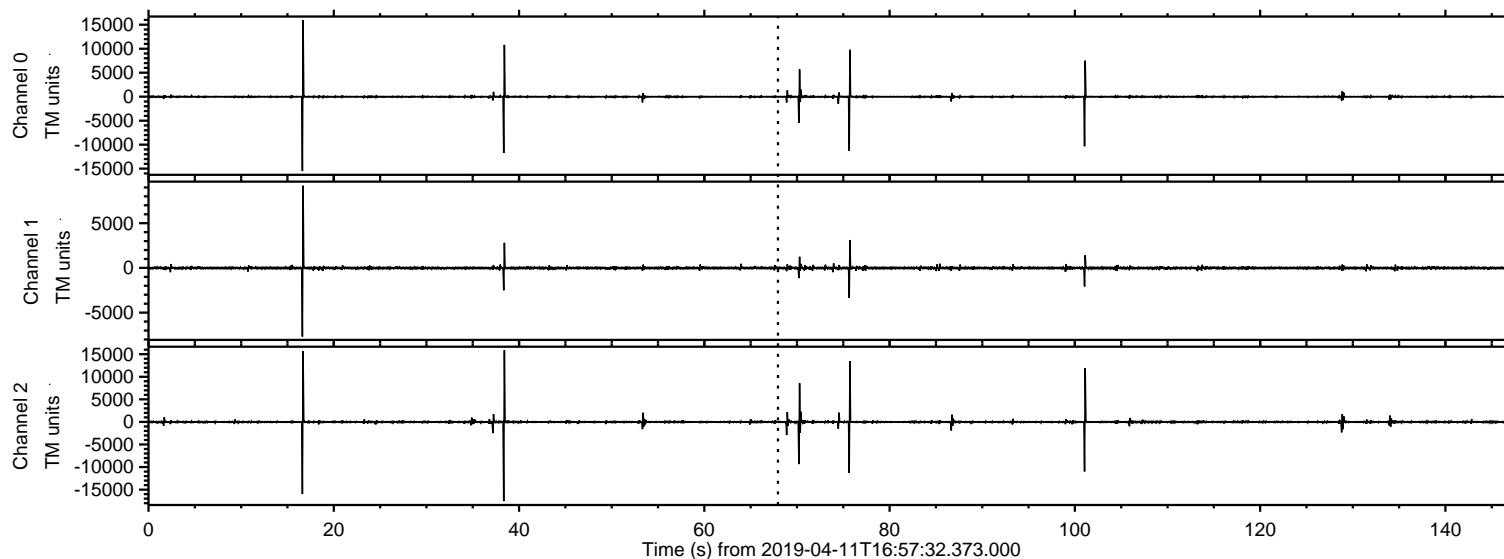

Processed Thu Apr 11 19:05:13 2019 by ELM ver.2012-10-06 from 001\_\_elm20190411\_165731\_\_dat00.bin

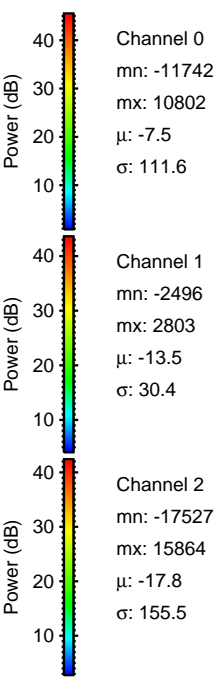
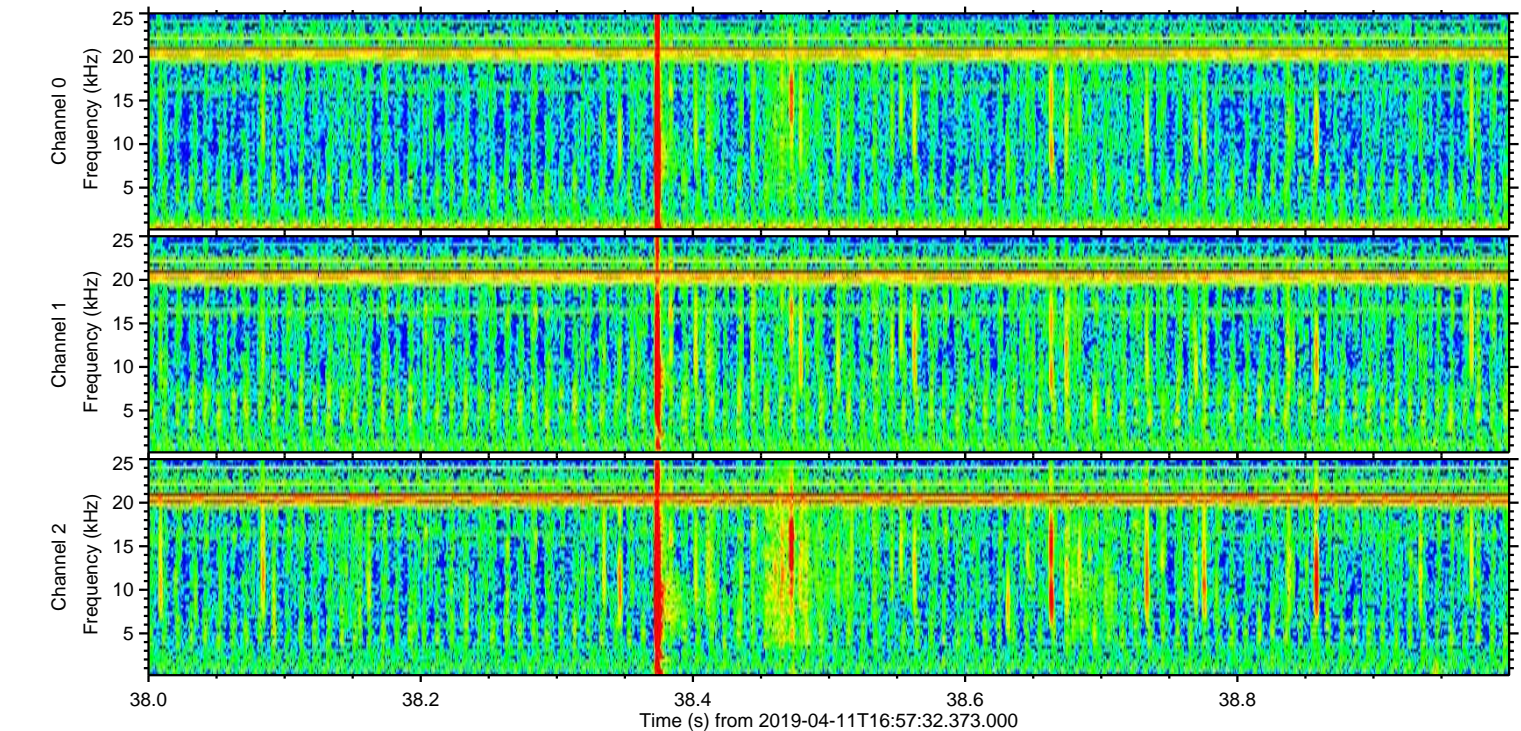
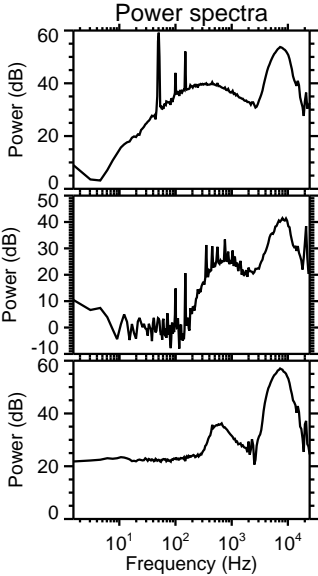
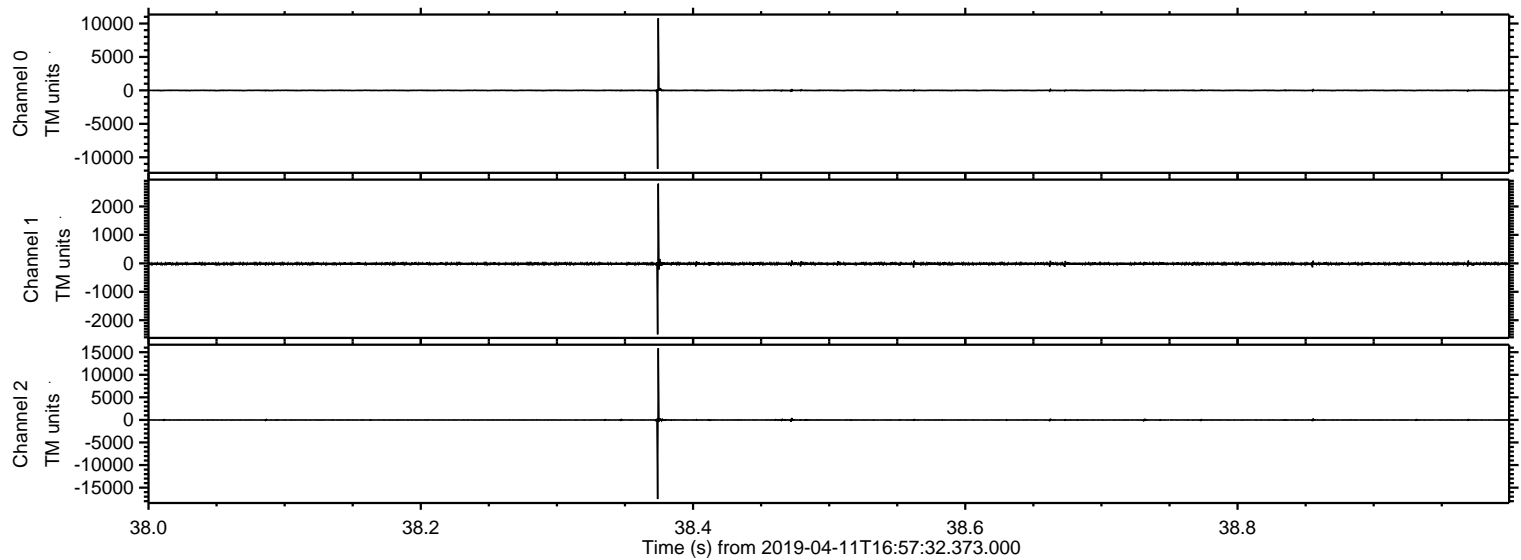



Processed Thu Apr 11 19:05:14 2019 by ELM ver.2012-10-06 from 001\_\_elm20190411\_165731\_\_dat00.bin

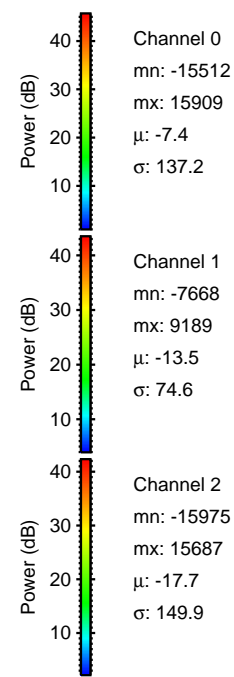
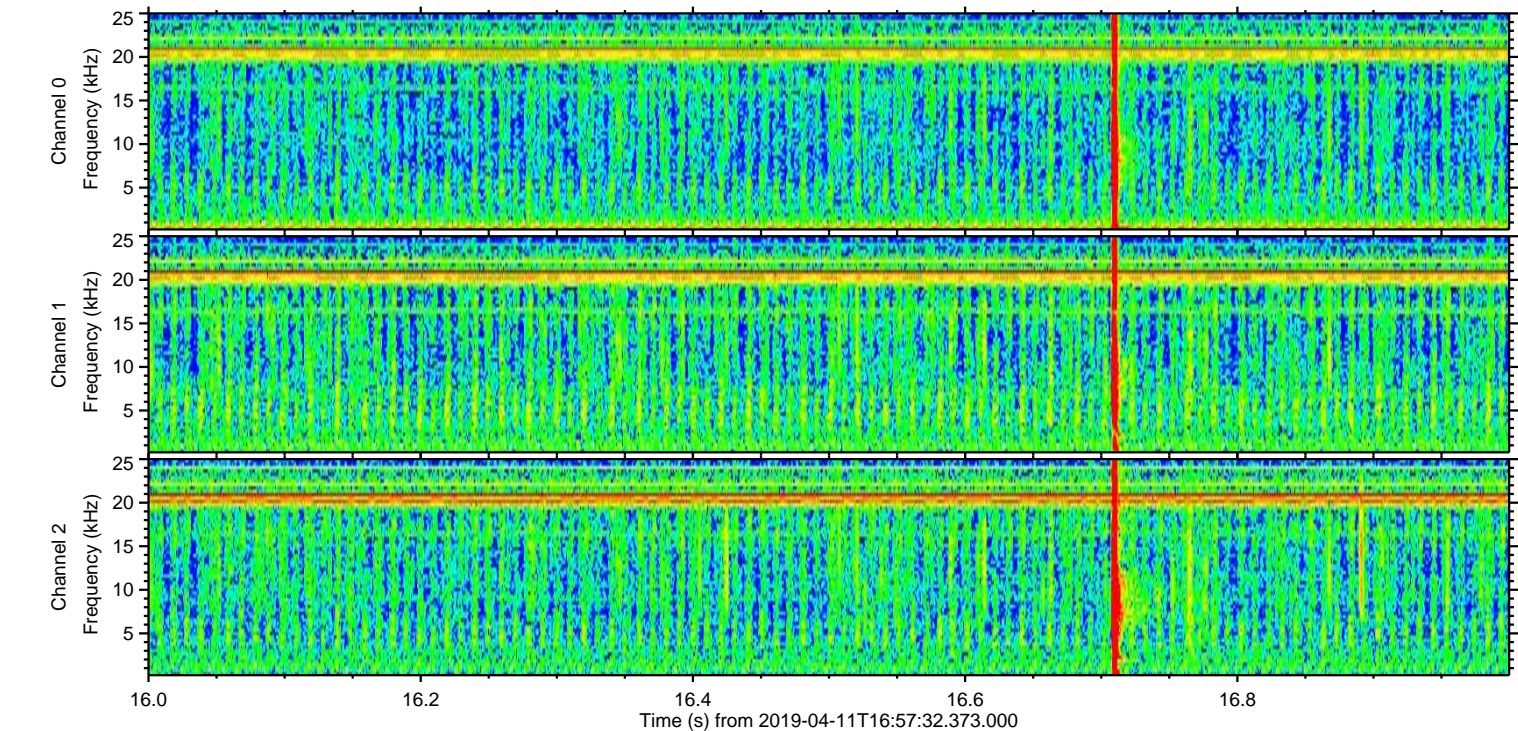
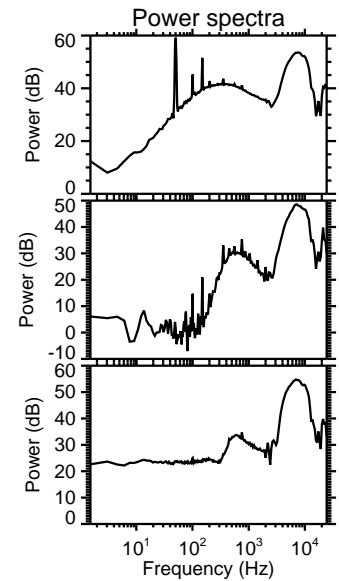
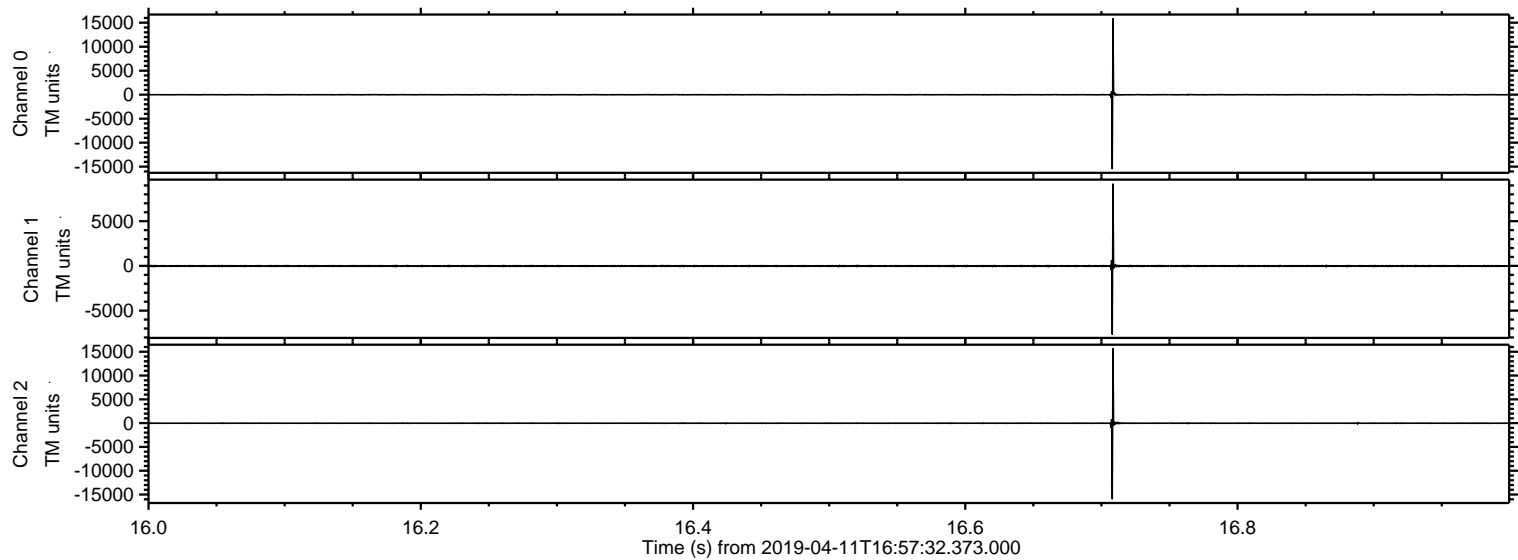



Processed Thu Apr 11 19:05:15 2019 by ELM ver.2012-10-06 from 001\_\_elm20190411\_165731\_\_dat00.bin

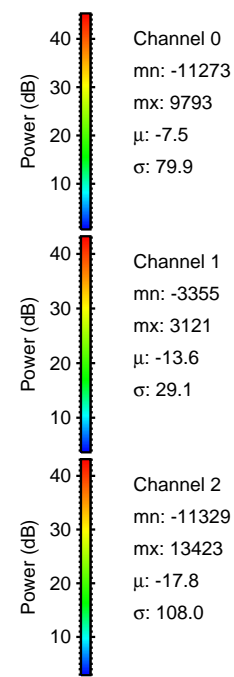
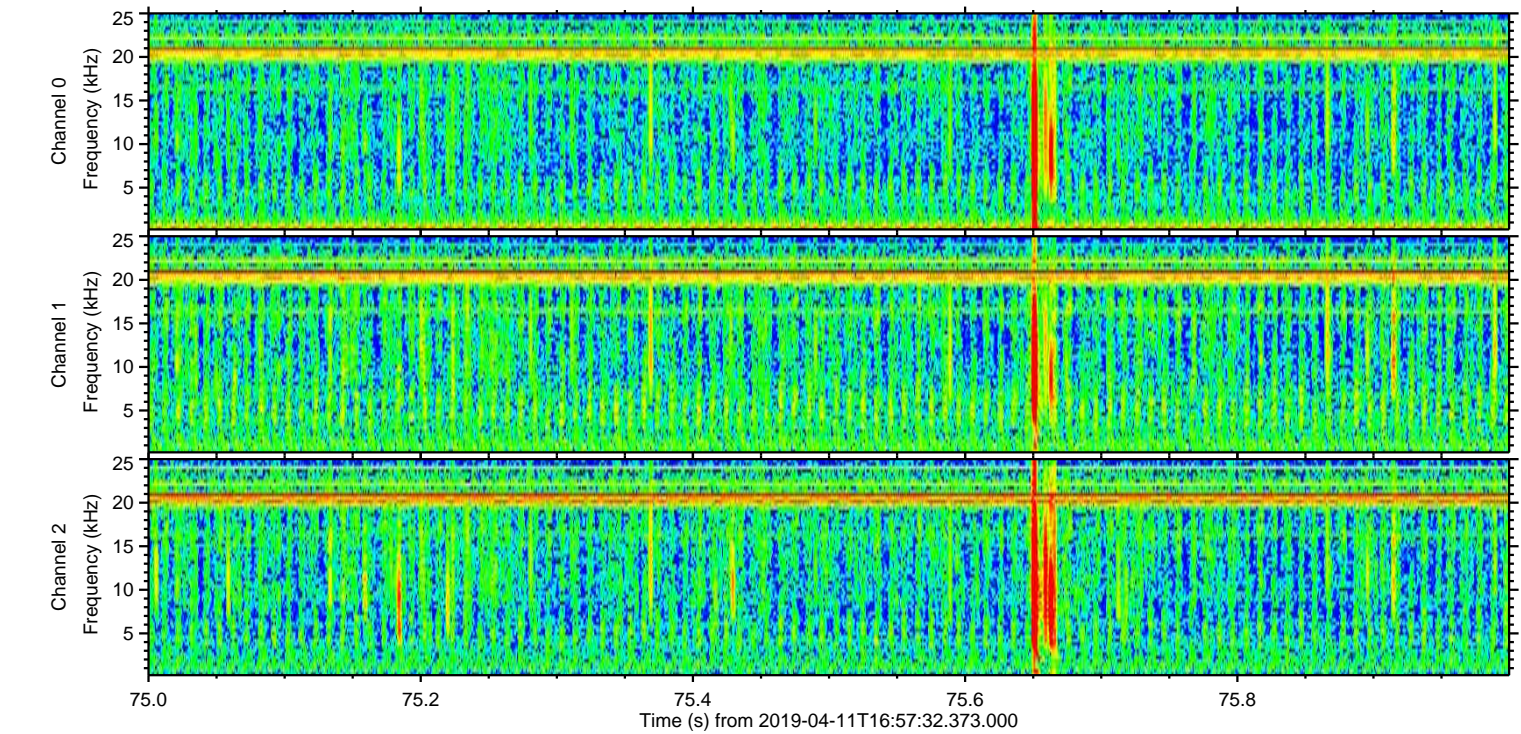
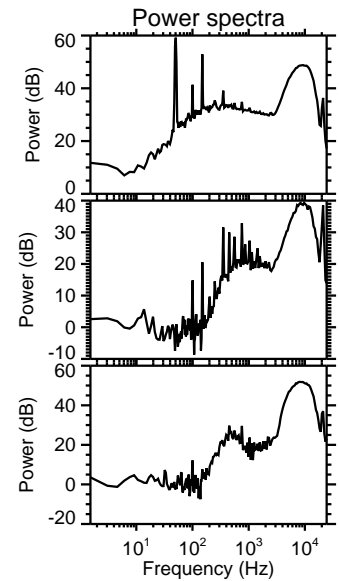
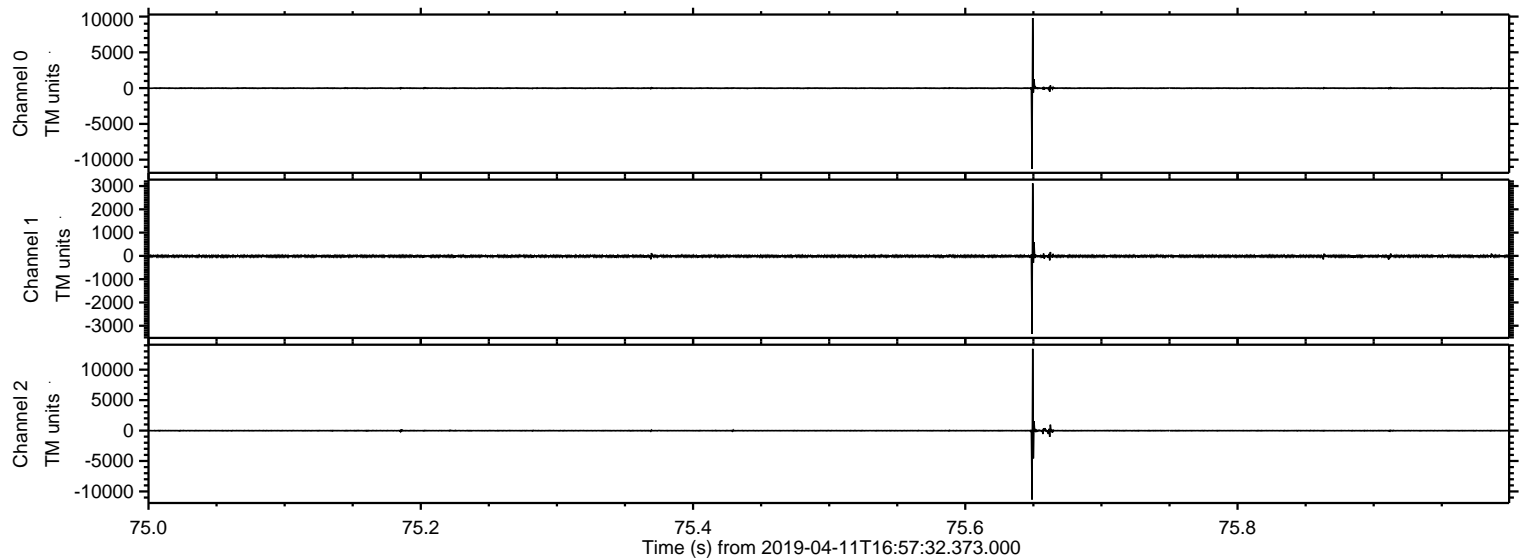



ELMAVAN 3D WAVEFORMS (Measured data sampled at 50 kHz) 50999 packets of 144 samples from 2019-04-11T16:57:32.373.000. Part 102/147

Processed Thu Apr 11 19:05:15 2019 by ELM ver.2012-10-06 from 001\_\_elm20190411\_165731\_\_dat00.bin

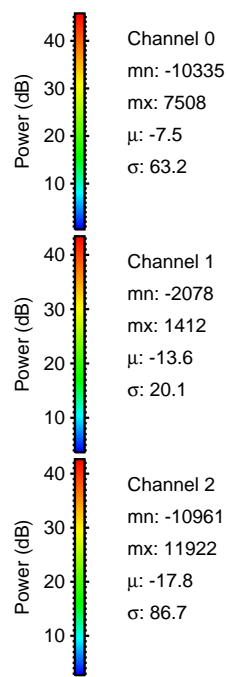
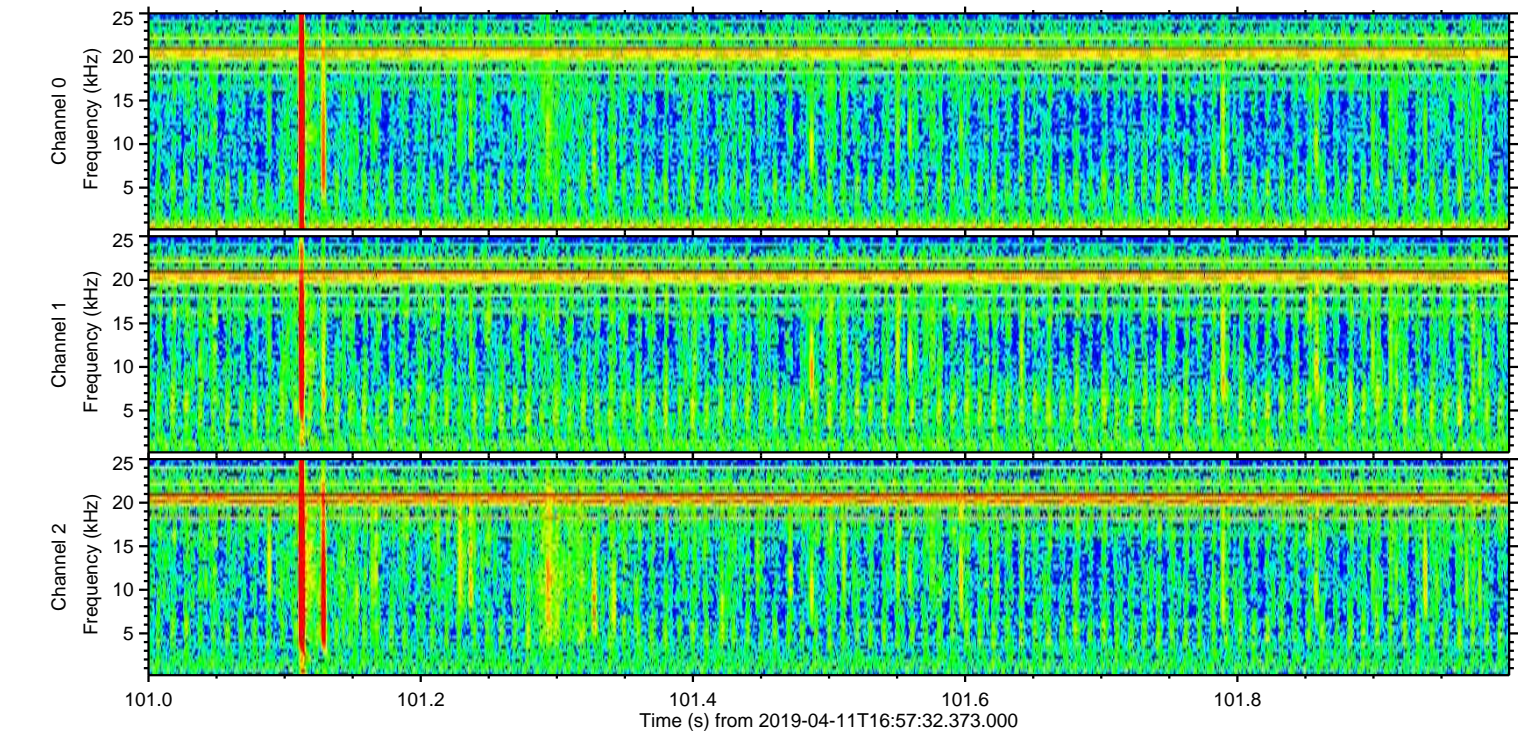
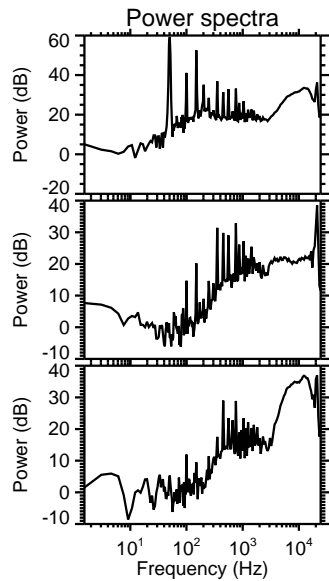
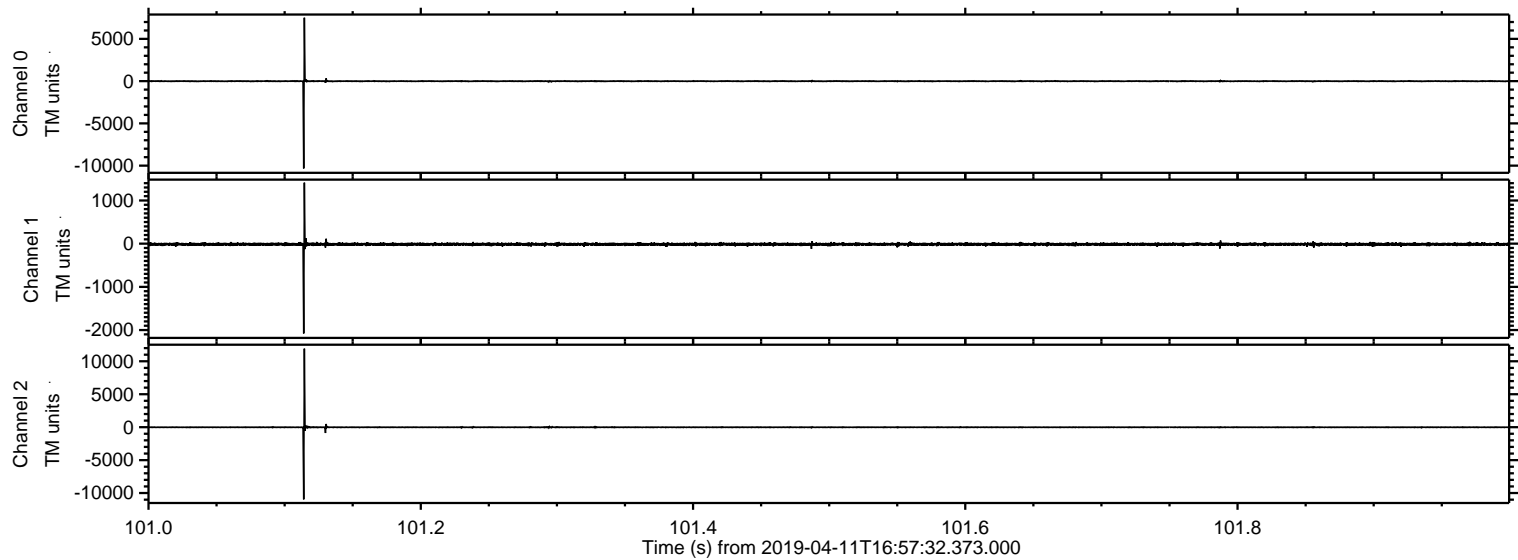



Processed Thu Apr 11 19:05:16 2019 by ELM ver.2012-10-06 from 001\_\_elm20190411\_165731\_\_dat00.bin

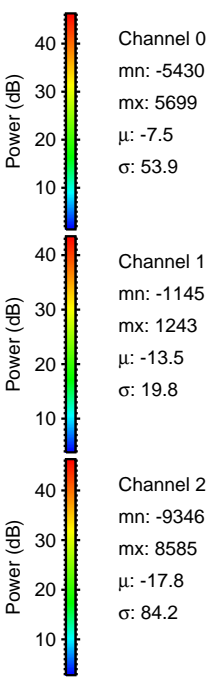
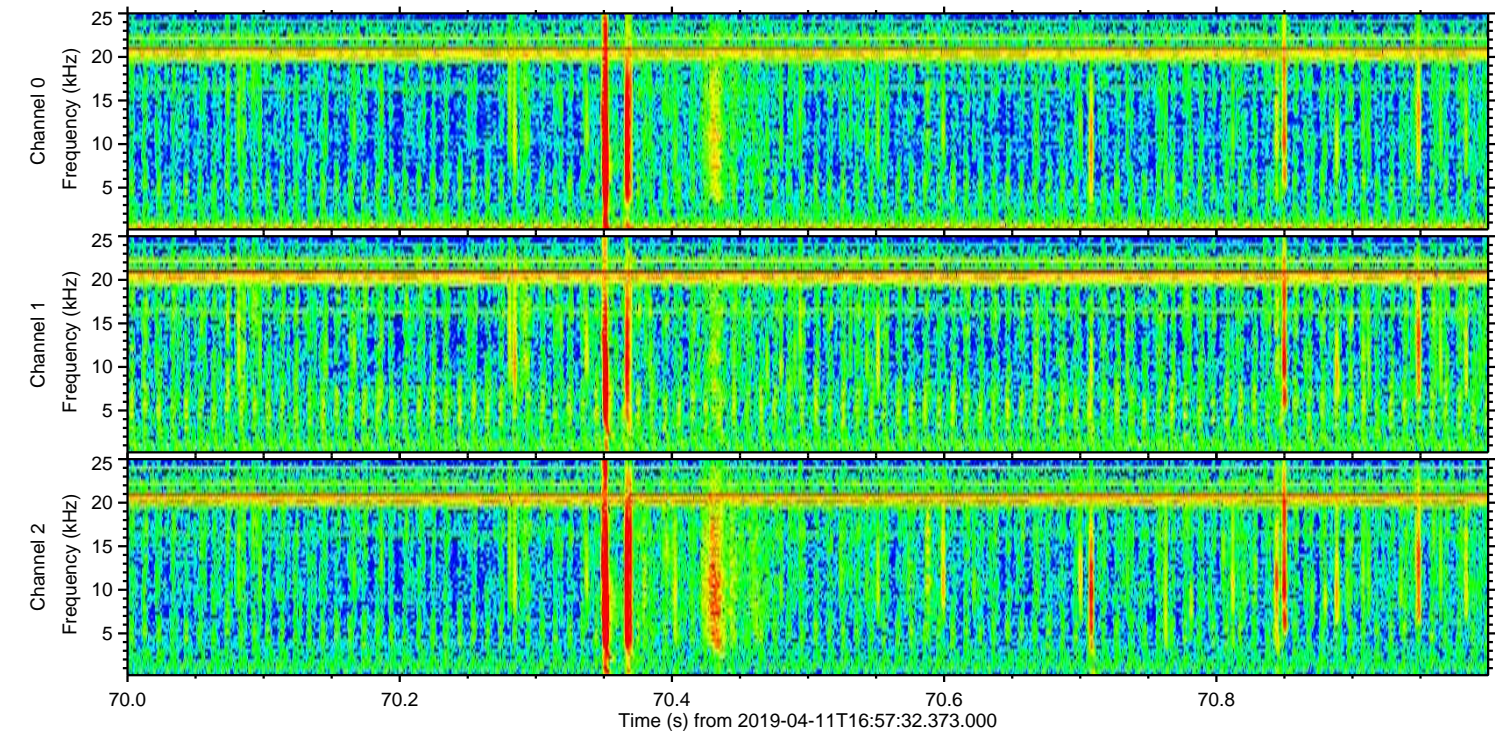
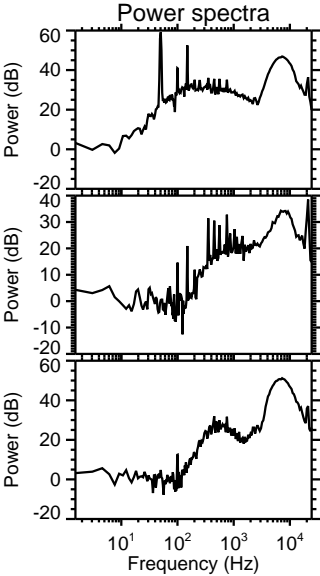
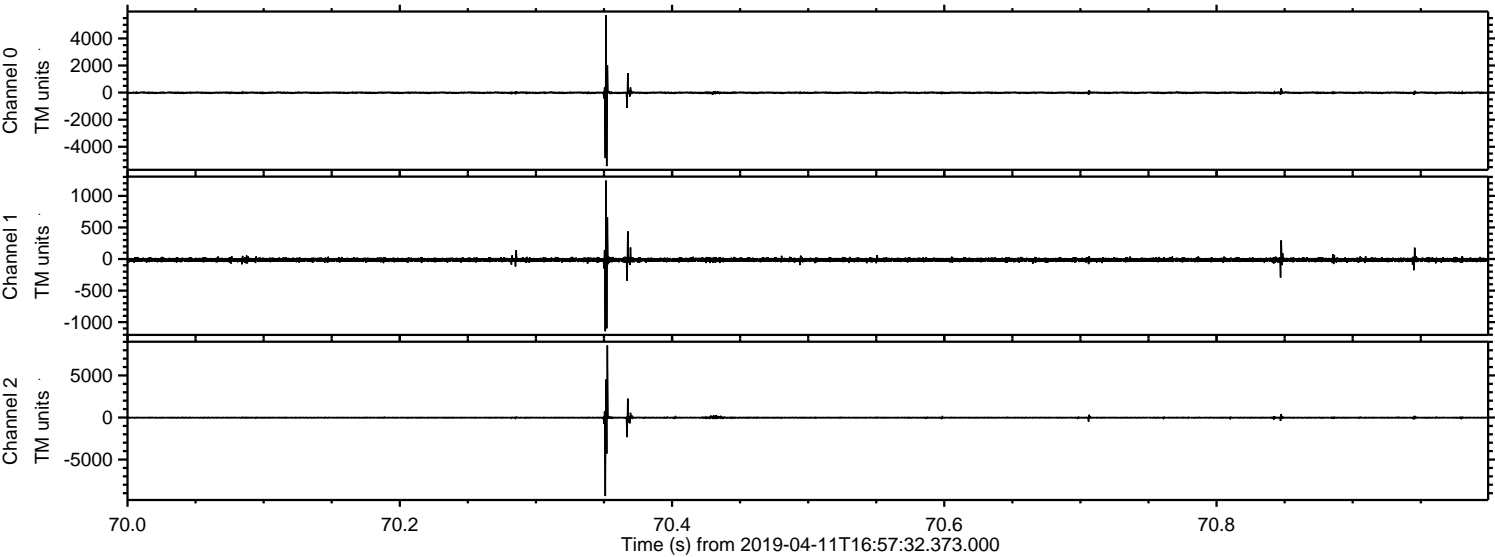



Processed Thu Apr 11 19:05:17 2019 by ELM ver.2012-10-06 from 001\_\_elm20190411\_165731\_\_dat00.bin

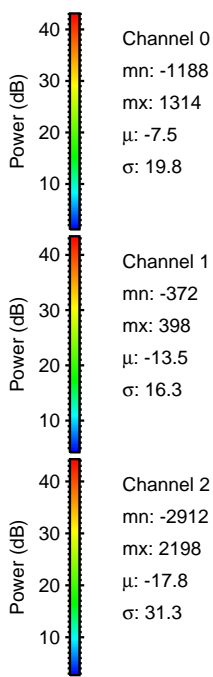
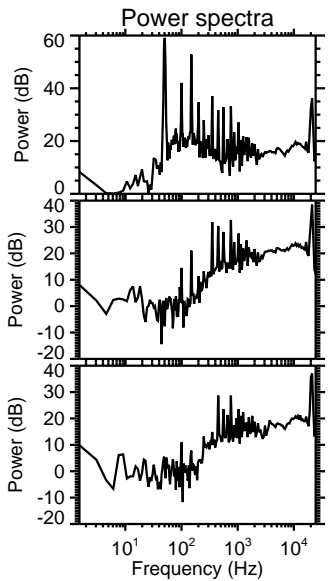
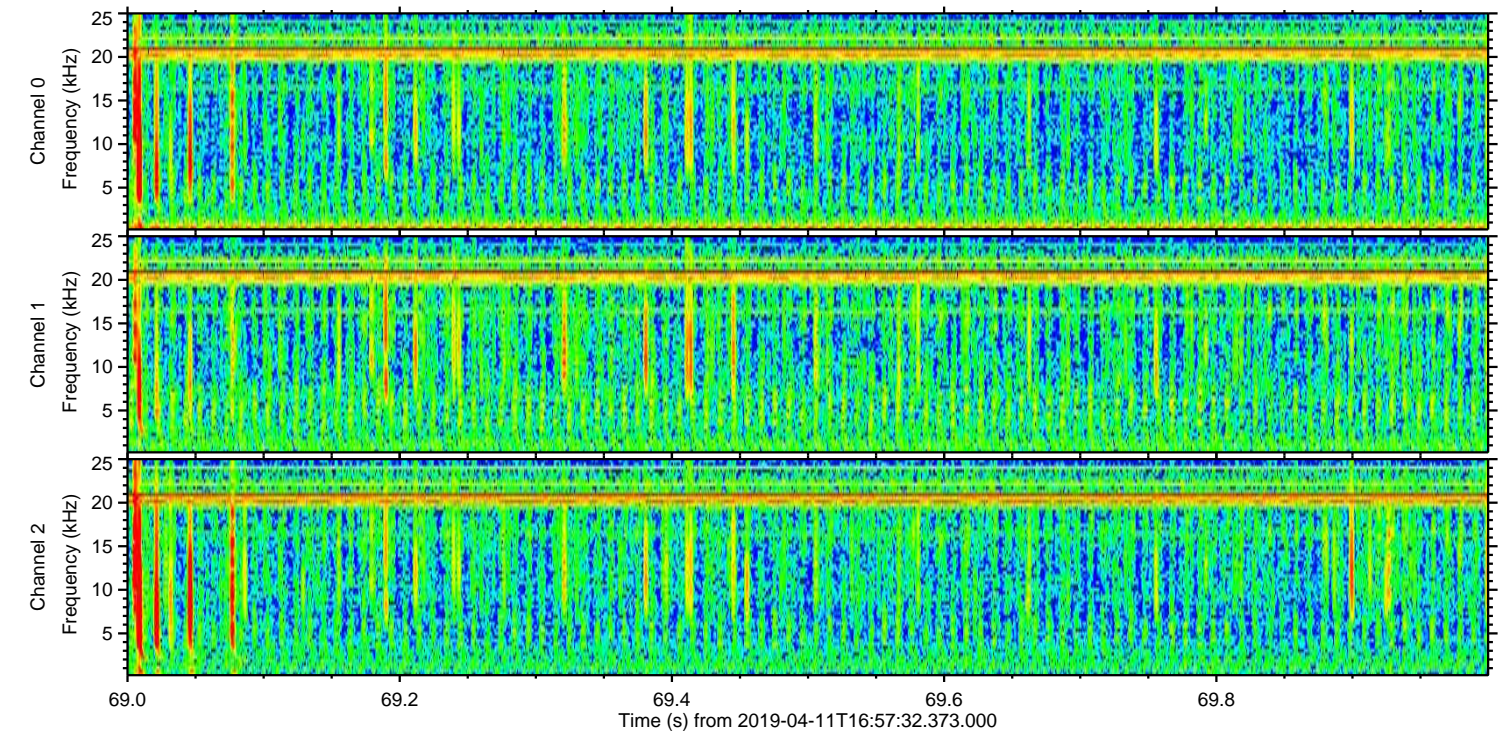
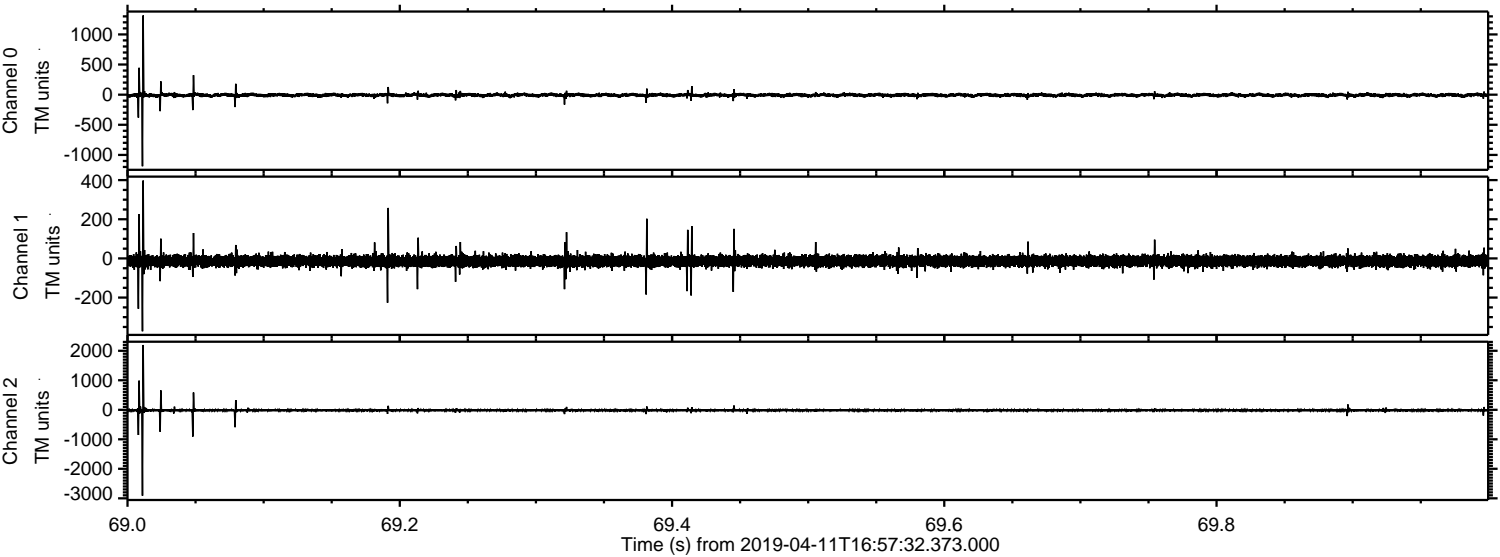



Processed Thu Apr 11 19:05:17 2019 by ELM ver.2012-10-06 from 001\_\_elm20190411\_165731\_\_dat00.bin

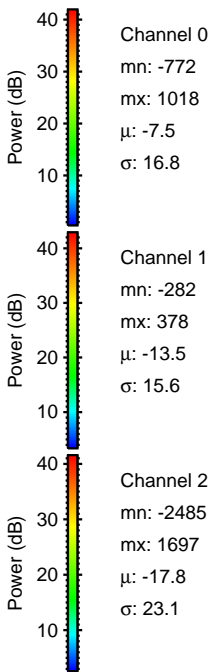
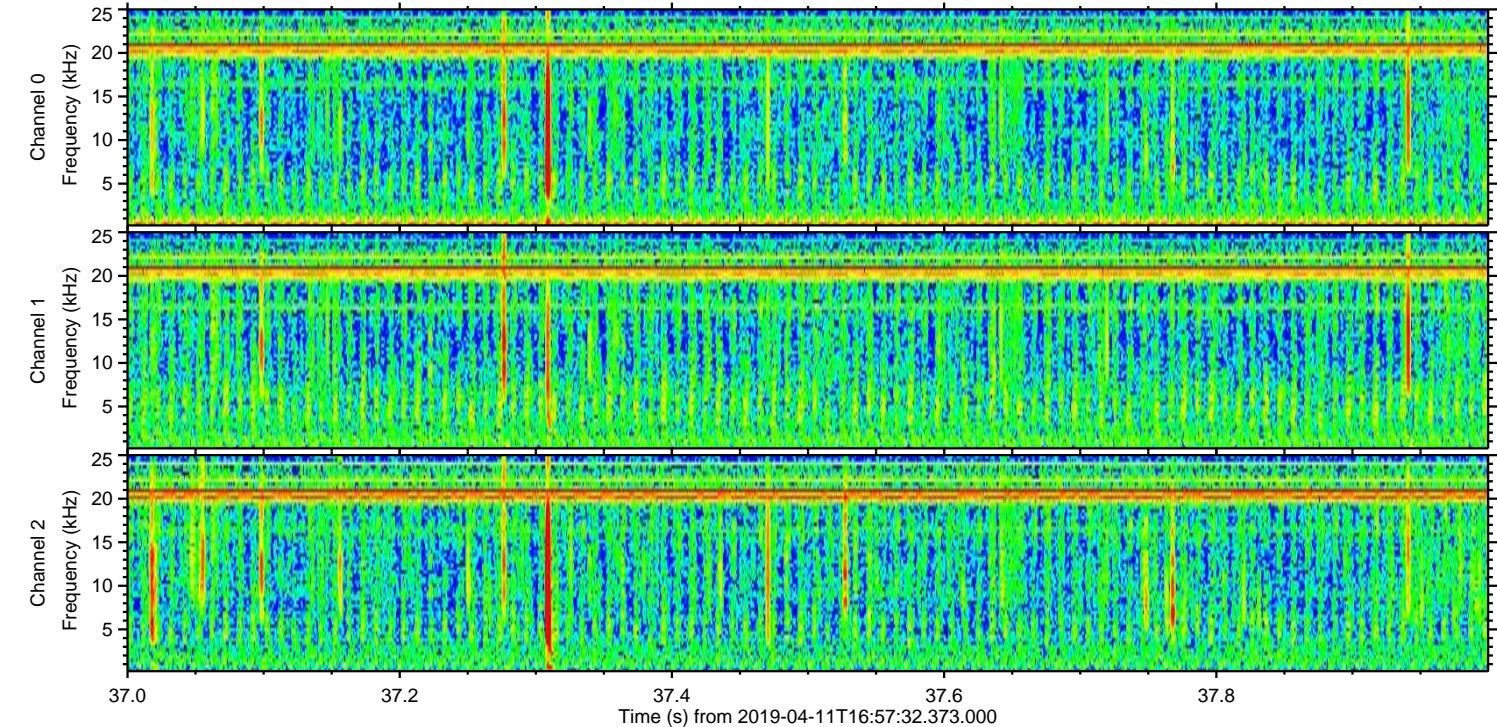
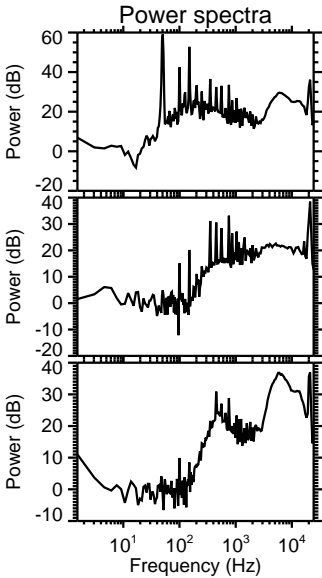
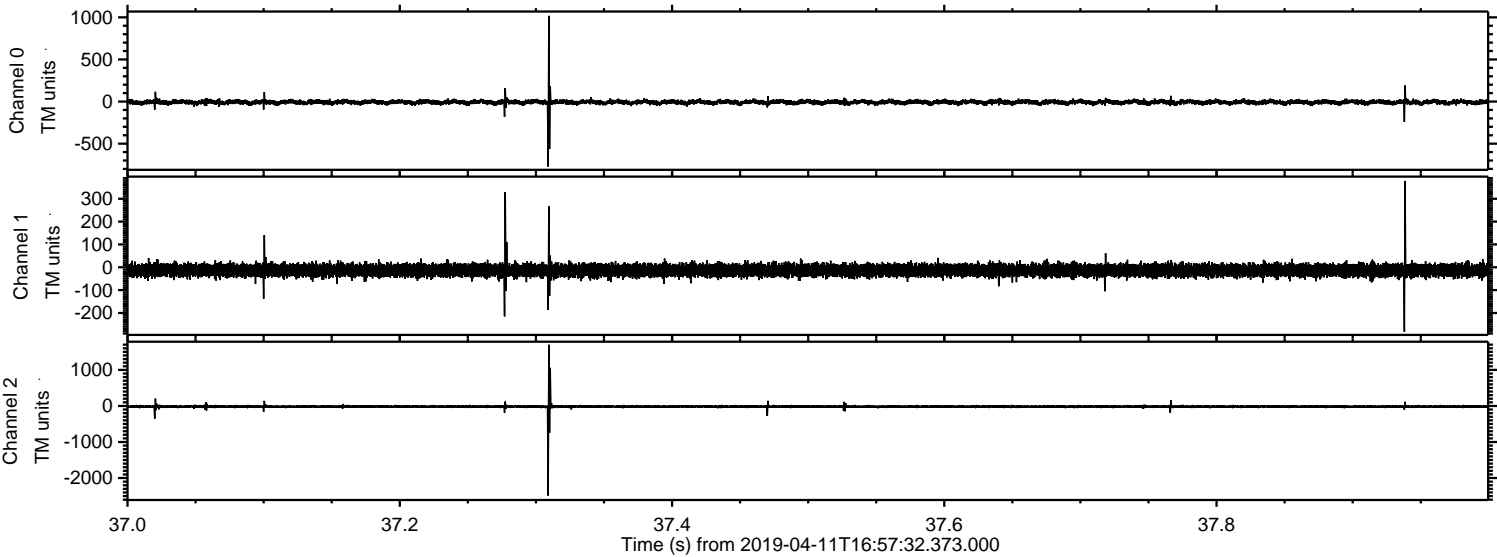



ELMAVAN 3D WAVEFORMS (Measured data sampled at 50 kHz) 50999 packets of 144 samples from 2019-04-11T16:57:32.373.000. Part 129/147

Processed Thu Apr 11 19:05:18 2019 by ELM ver.2012-10-06 from 001\_\_elm20190411\_165731\_\_dat00.bin

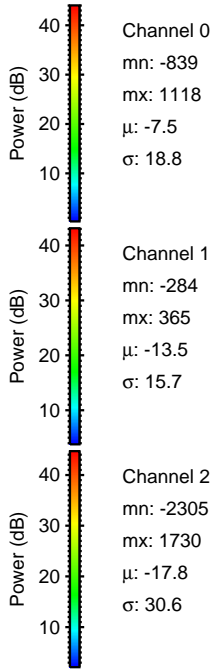
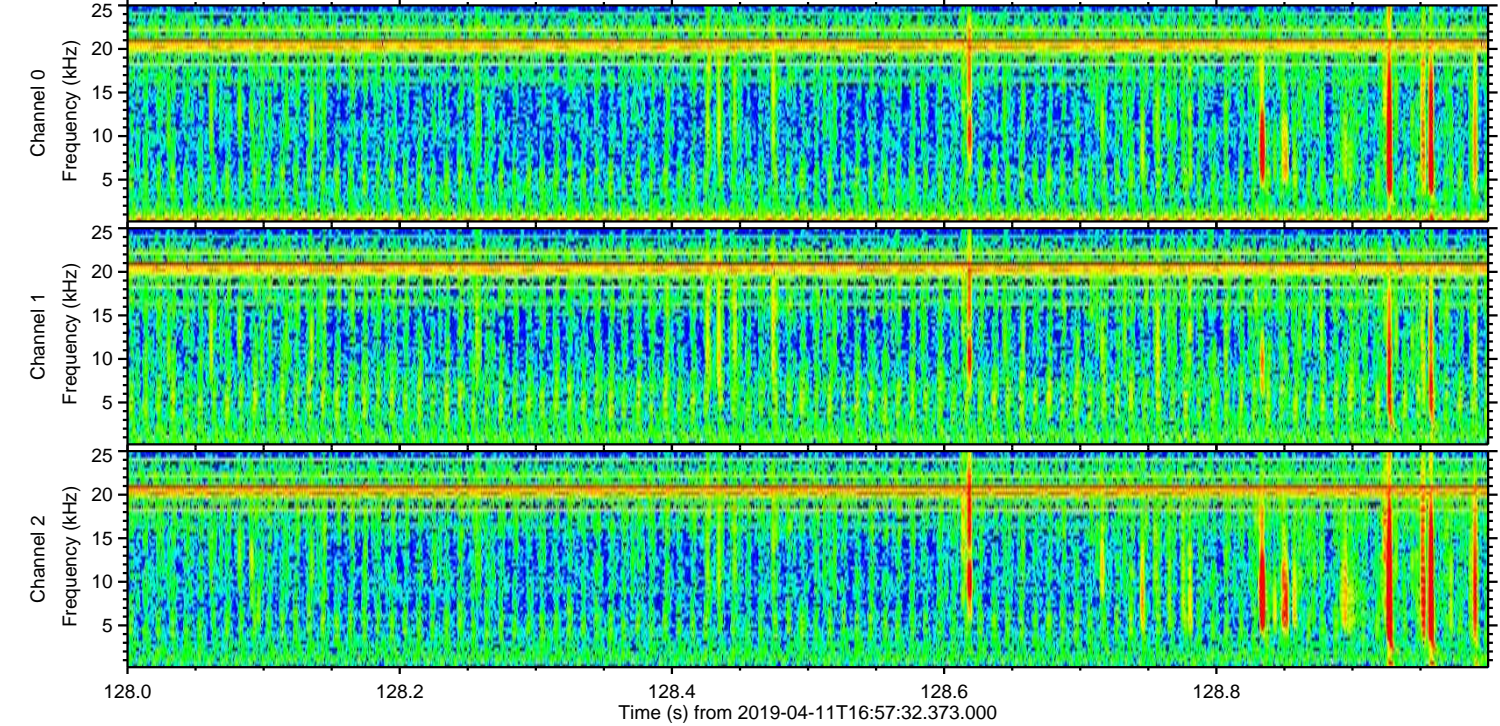
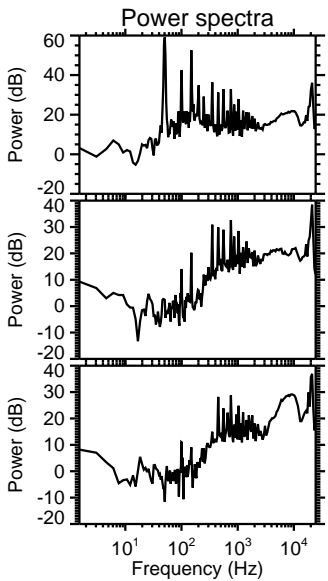
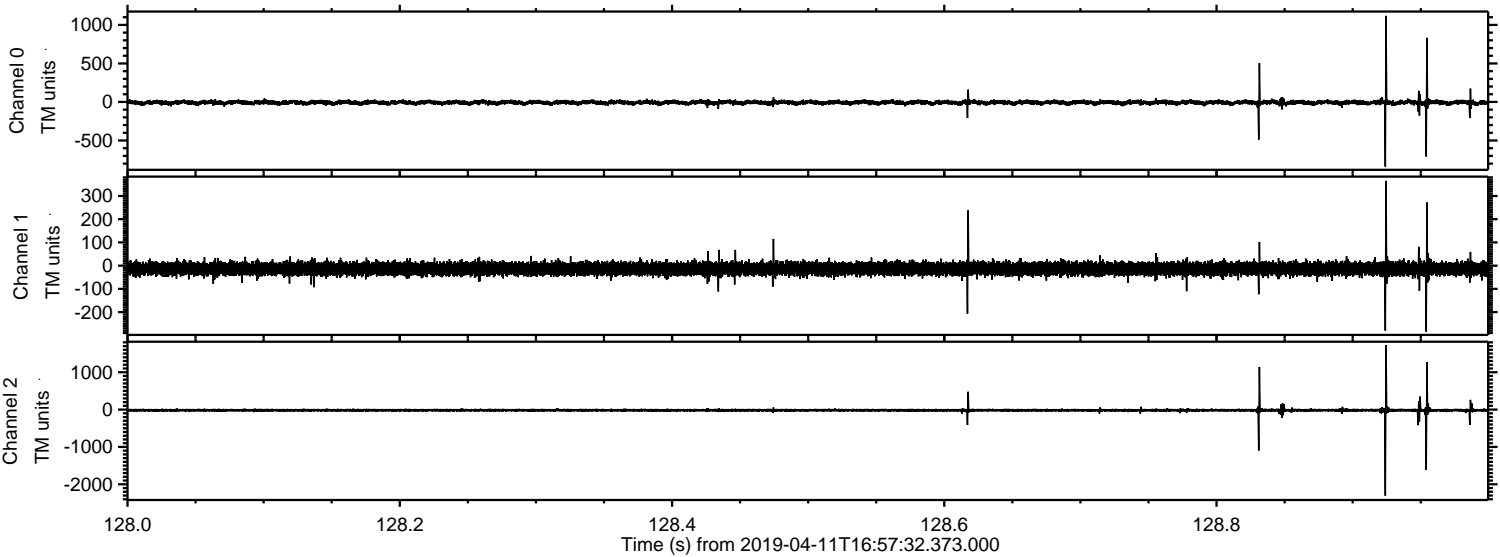

Channel 0  
mn: -839  
mx: 1118  
 $\mu$ : -7.5  
 $\sigma$ : 18.8

Channel 1  
mn: -284  
mx: 365  
 $\mu$ : -13.5  
 $\sigma$ : 15.7

Channel 2  
mn: -2305  
mx: 1730  
 $\mu$ : -17.8  
 $\sigma$ : 30.6



Processed Thu Apr 11 19:05:19 2019 by ELM ver.2012-10-06 from 001\_\_elm20190411\_165731\_\_dat00.bin

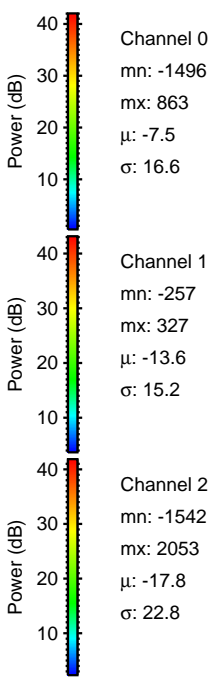
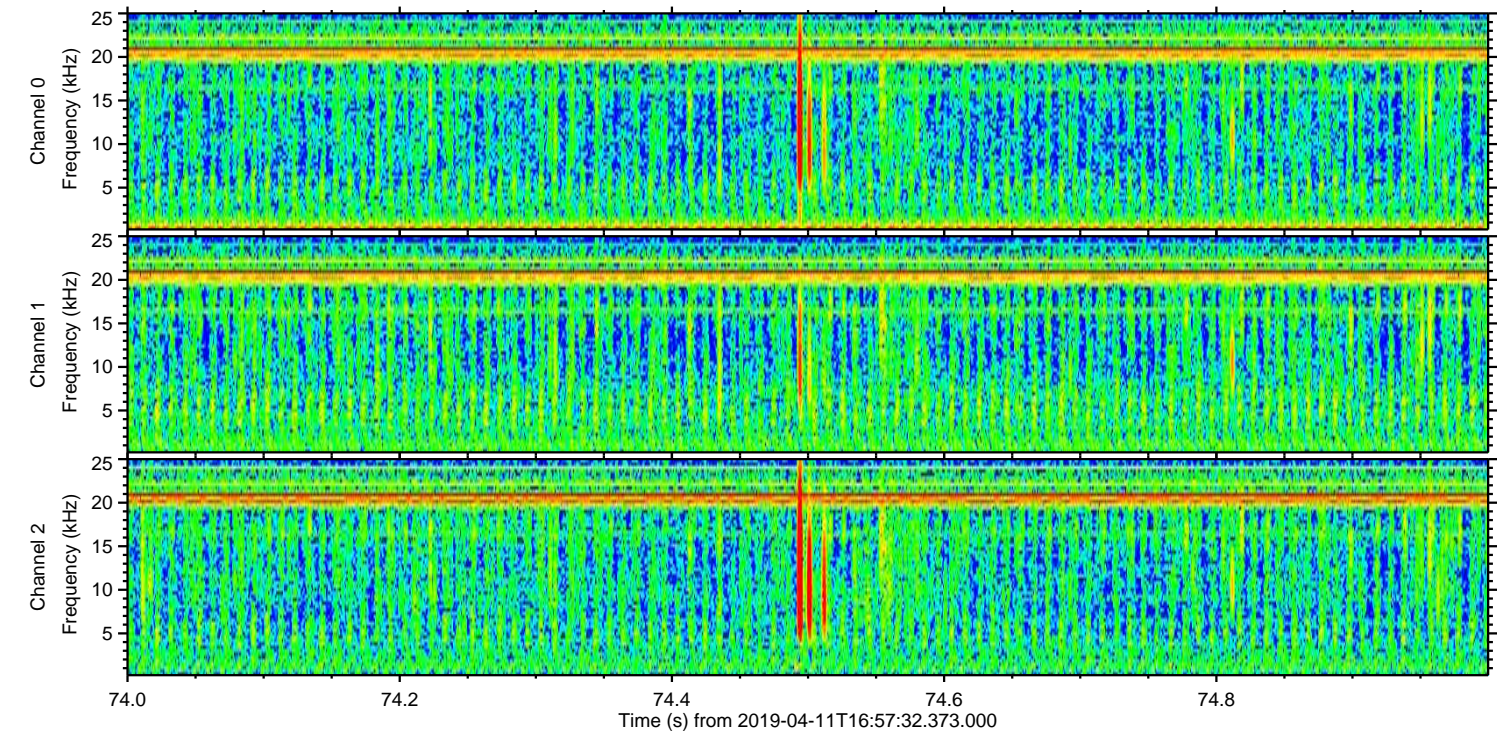
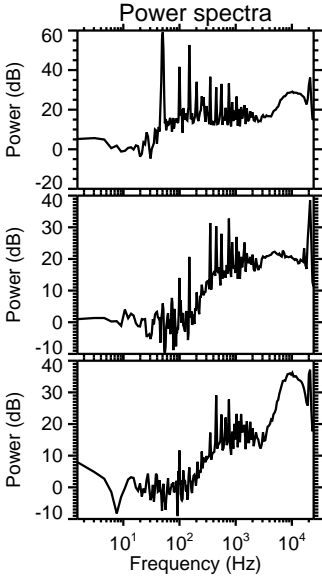
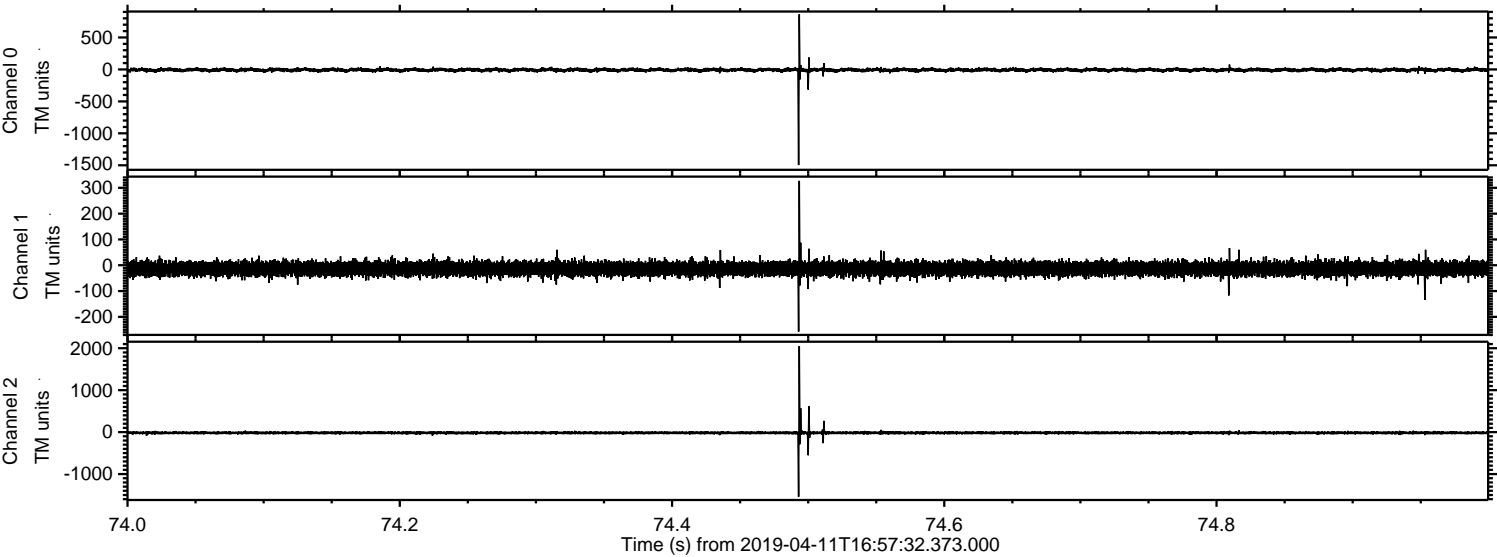



Processed Thu Apr 11 19:05:20 2019 by ELM ver.2012-10-06 from 001\_\_elm20190411\_165731\_\_dat00.bin

