

ELMAVAN 3D WAVEFORMS (Measured data sampled at 50 kHz) 51000 packets of 144 samples from 2019-04-11T14:47:27.266.999.

Processed Thu Apr 11 16:55:43 2019 by ELM ver.2012-10-06 from 001__elm20190411_144726__dat00.bin

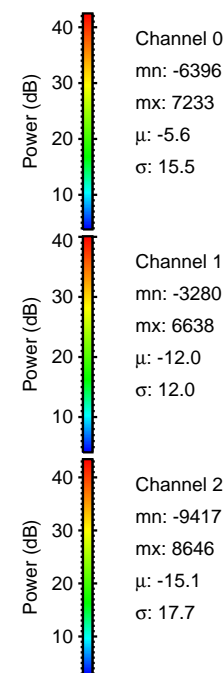

Processed Thu Apr 11 16:55:50 2019 by ELM ver.2012-10-06 from 001__elm20190411_144726__dat00.bin

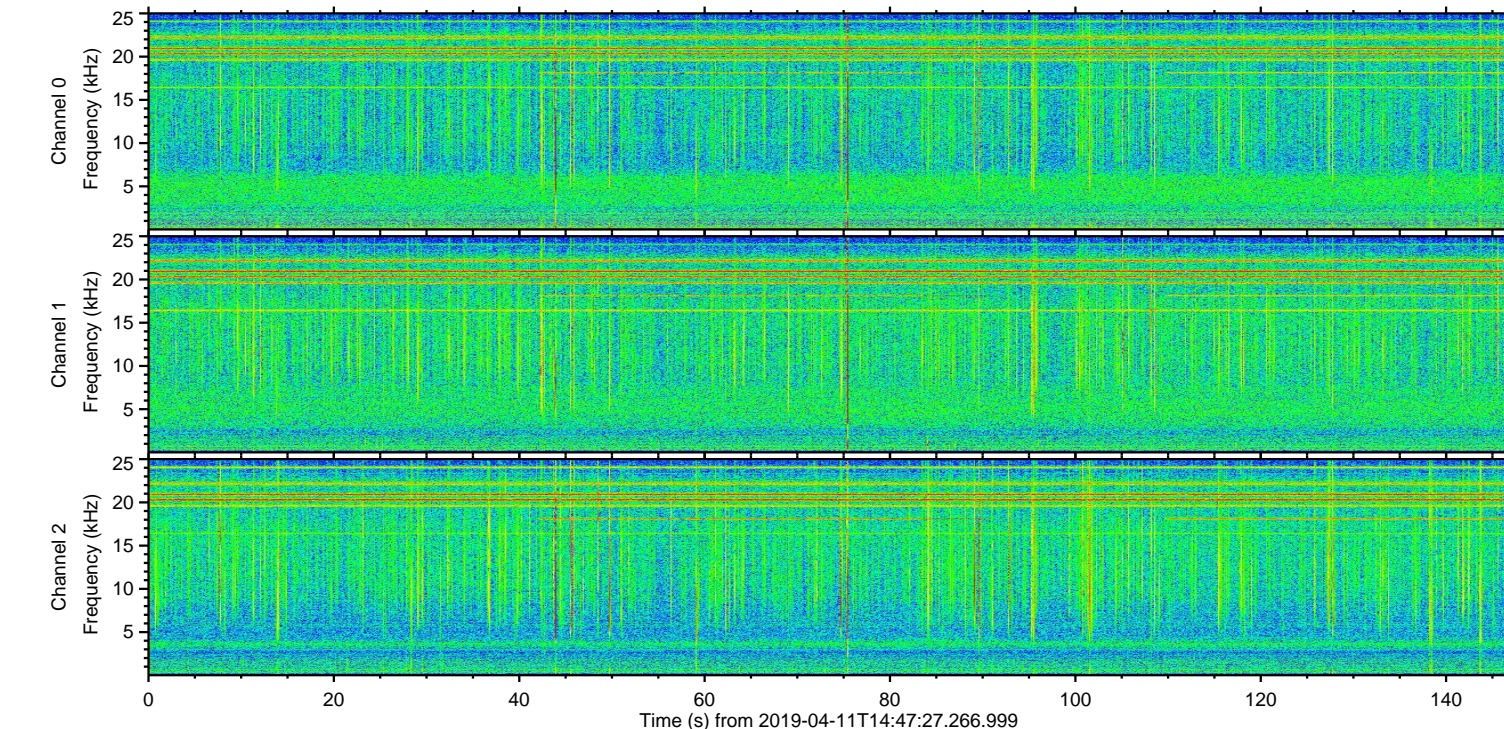
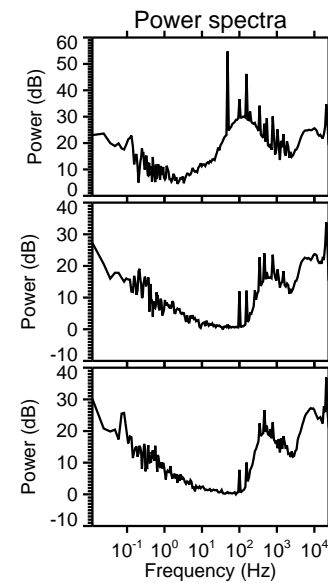
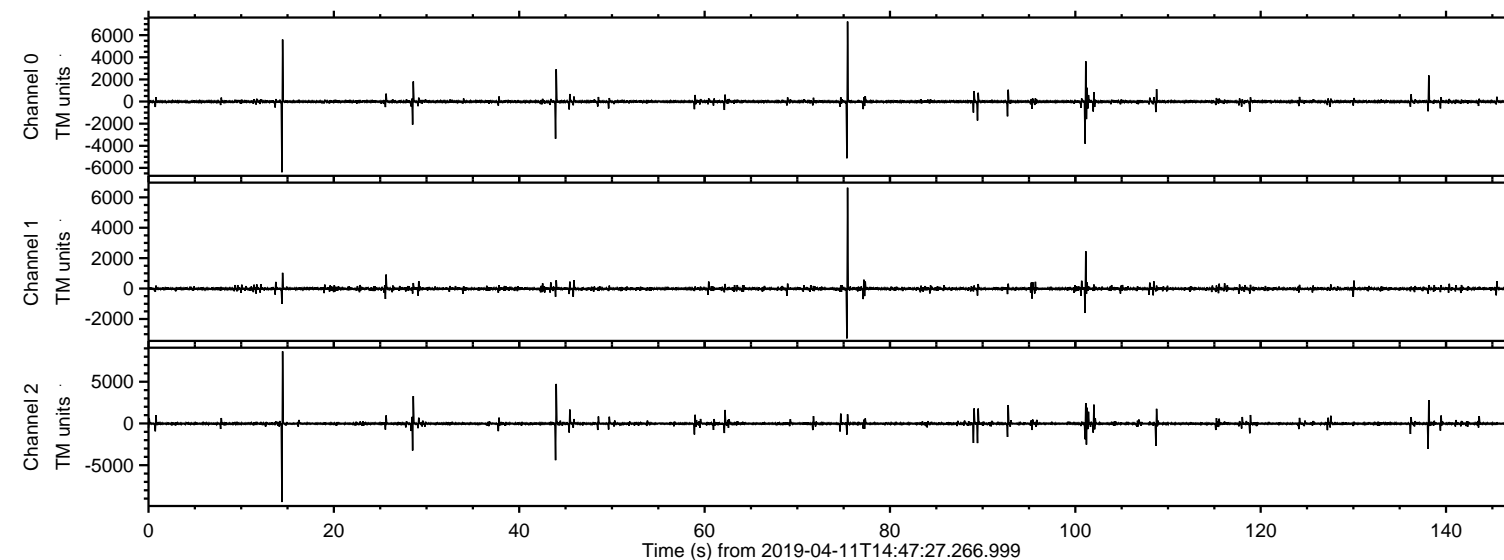
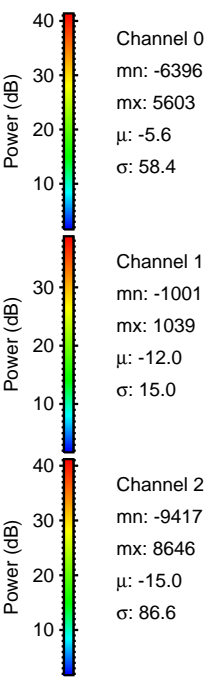
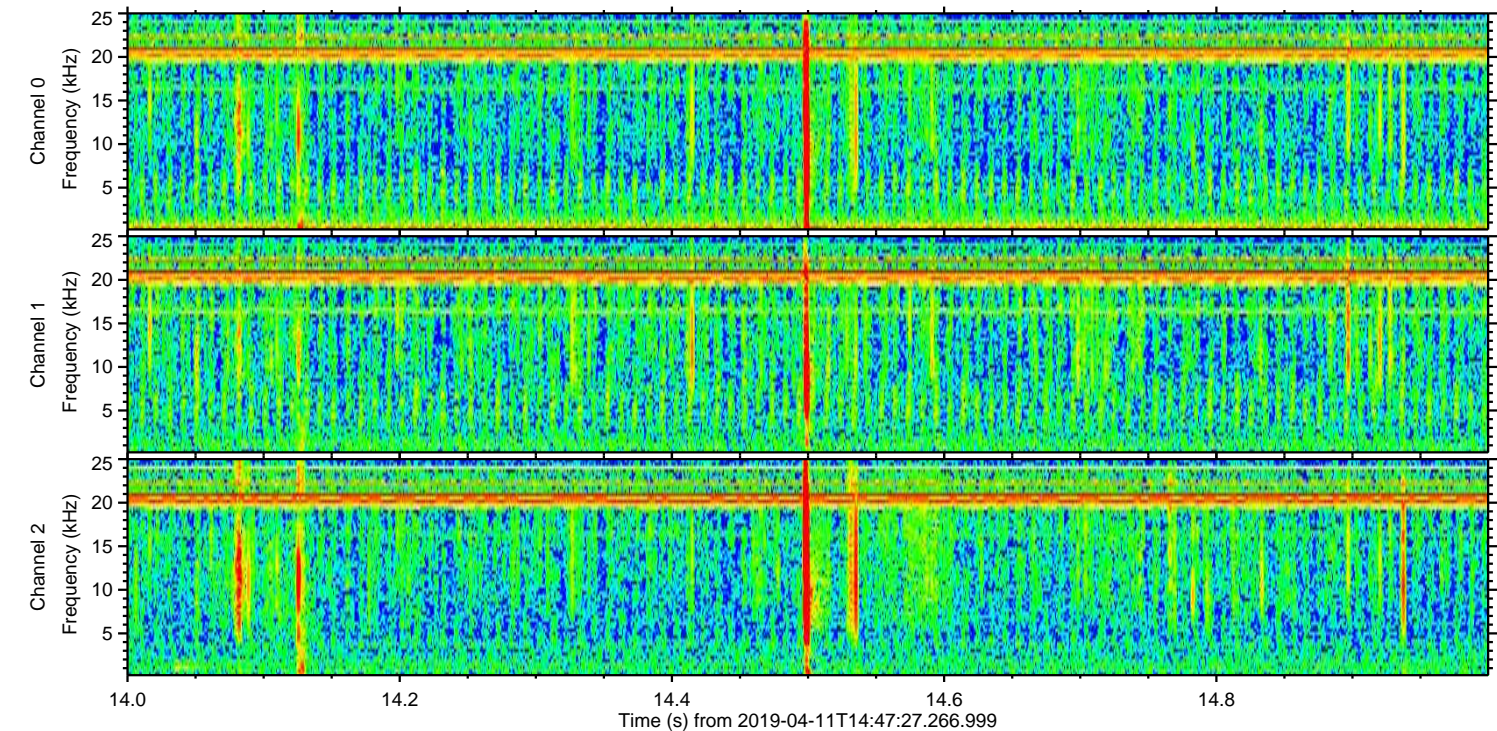
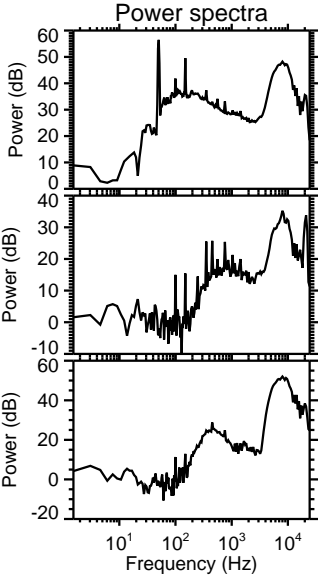
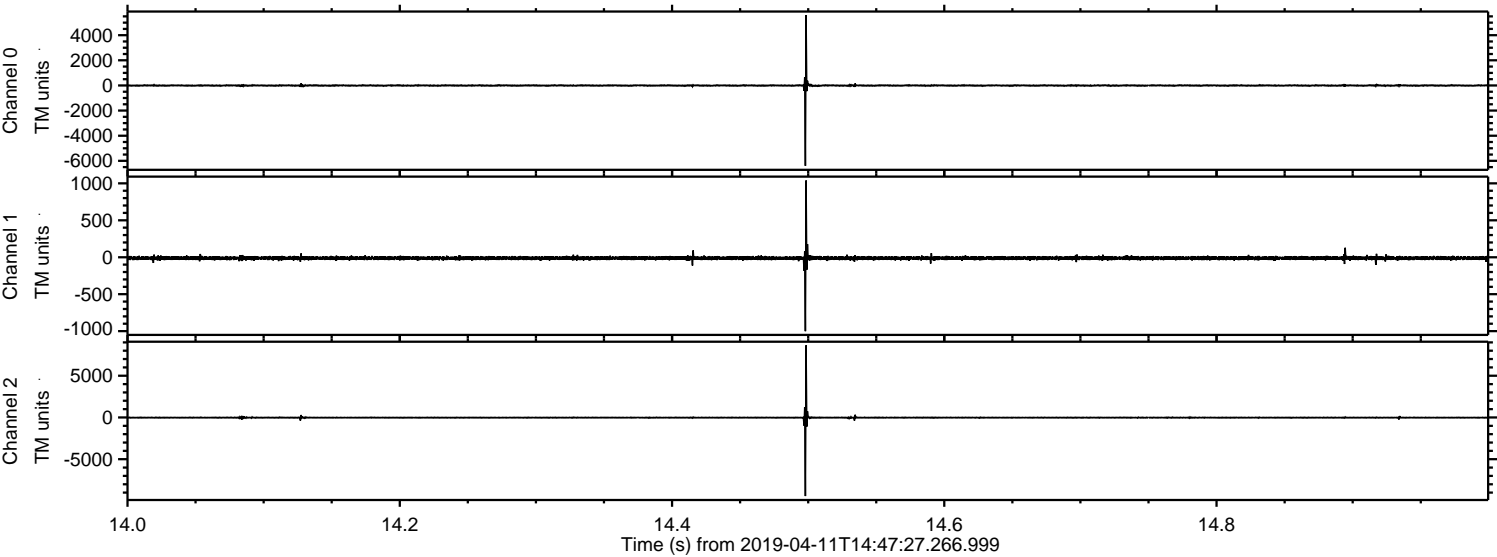

Processed Thu Apr 11 16:55:51 2019 by ELM ver.2012-10-06 from 001__elm20190411_144726__dat00.bin

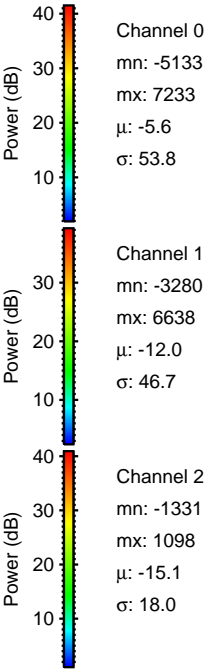
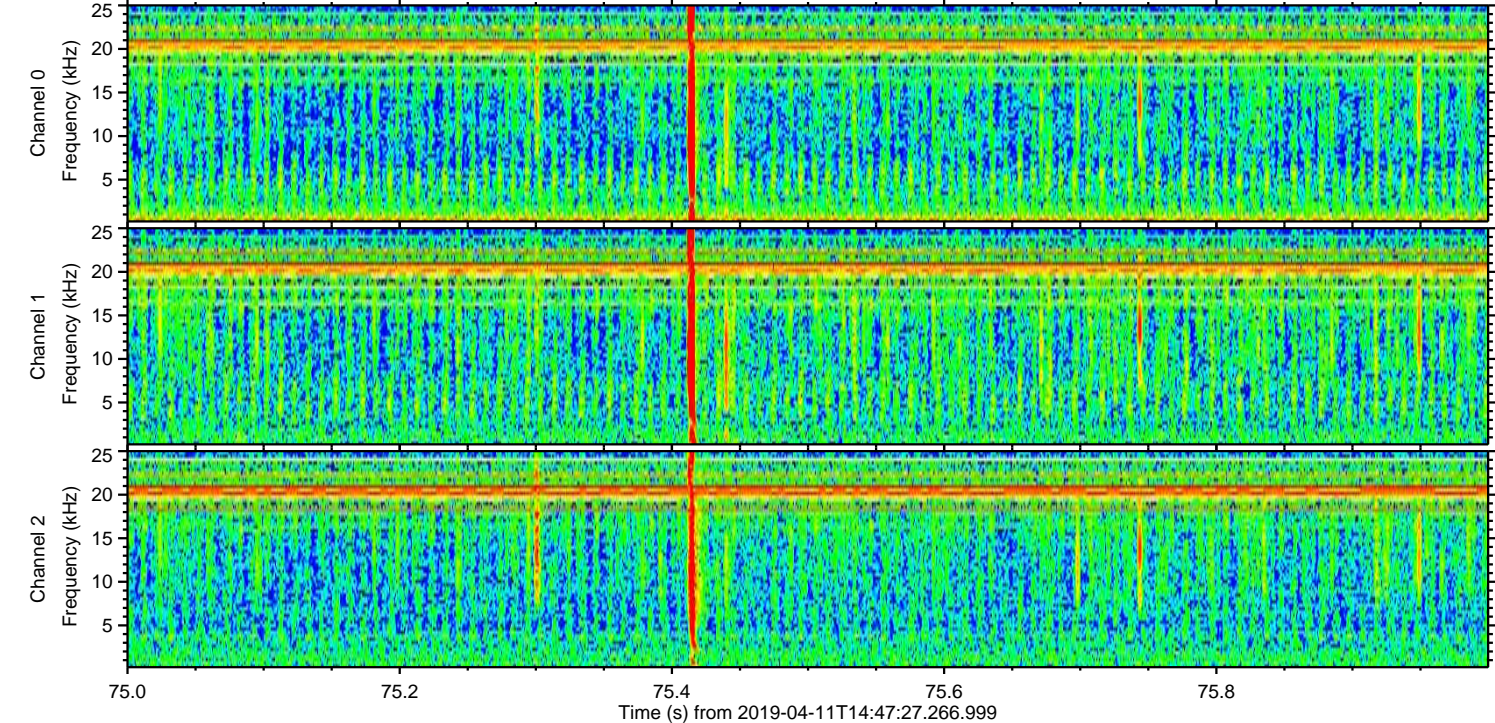
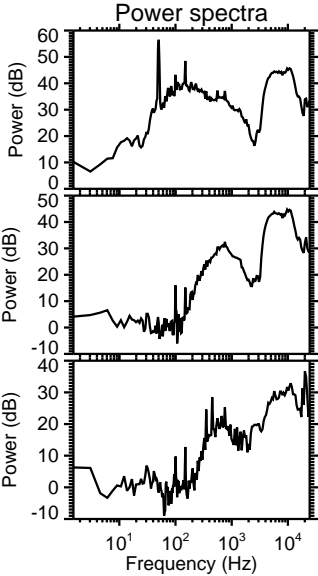
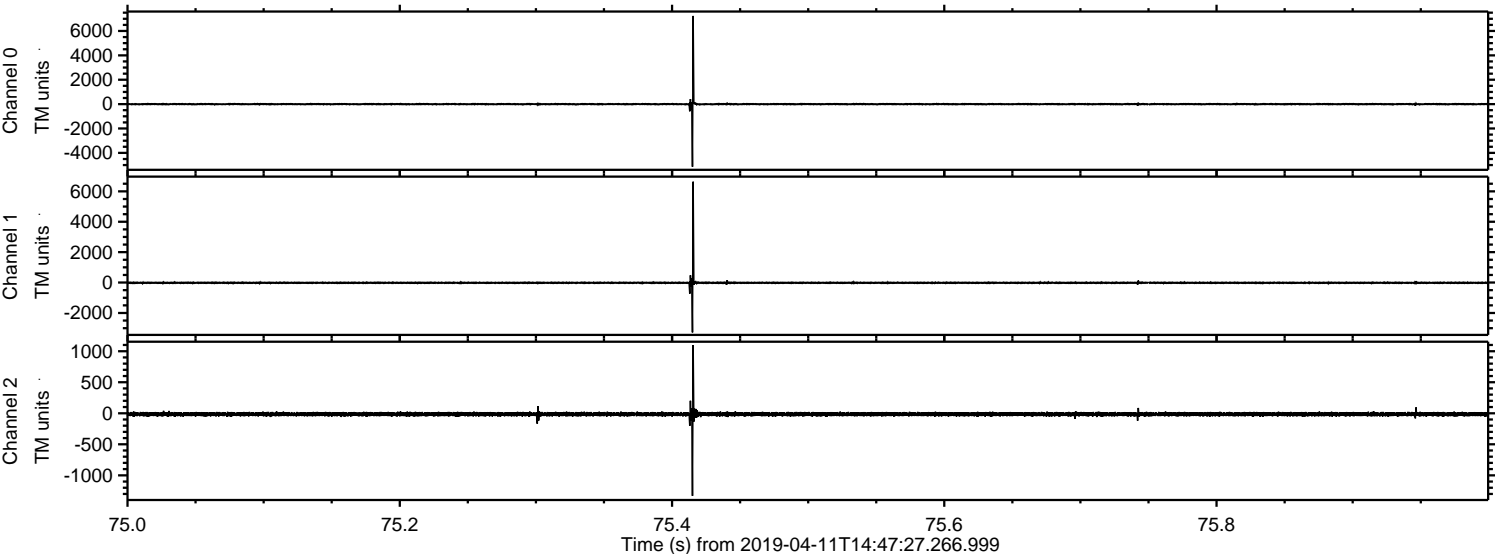

Processed Thu Apr 11 16:55:52 2019 by ELM ver.2012-10-06 from 001__elm20190411_144726__dat00.bin

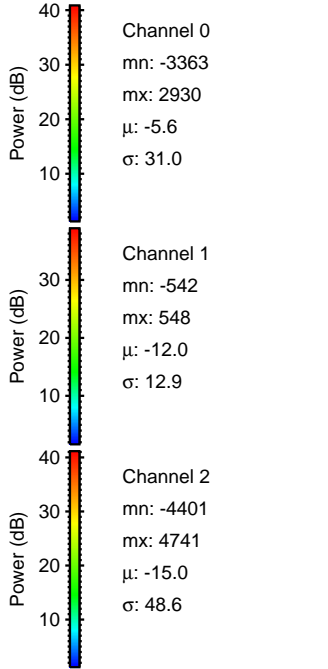
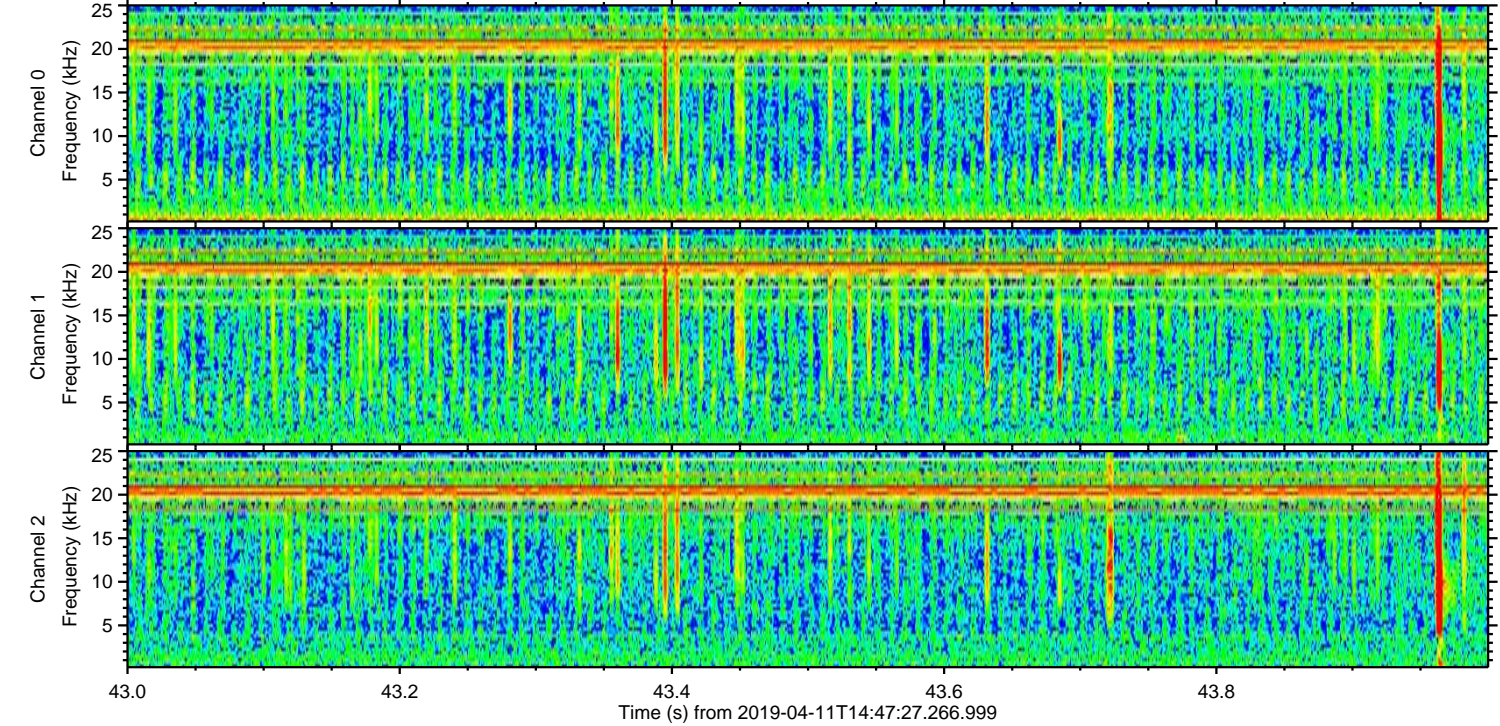
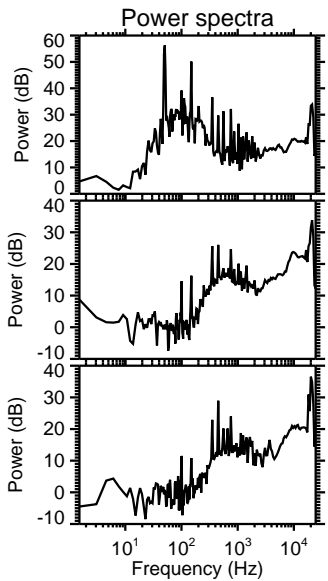
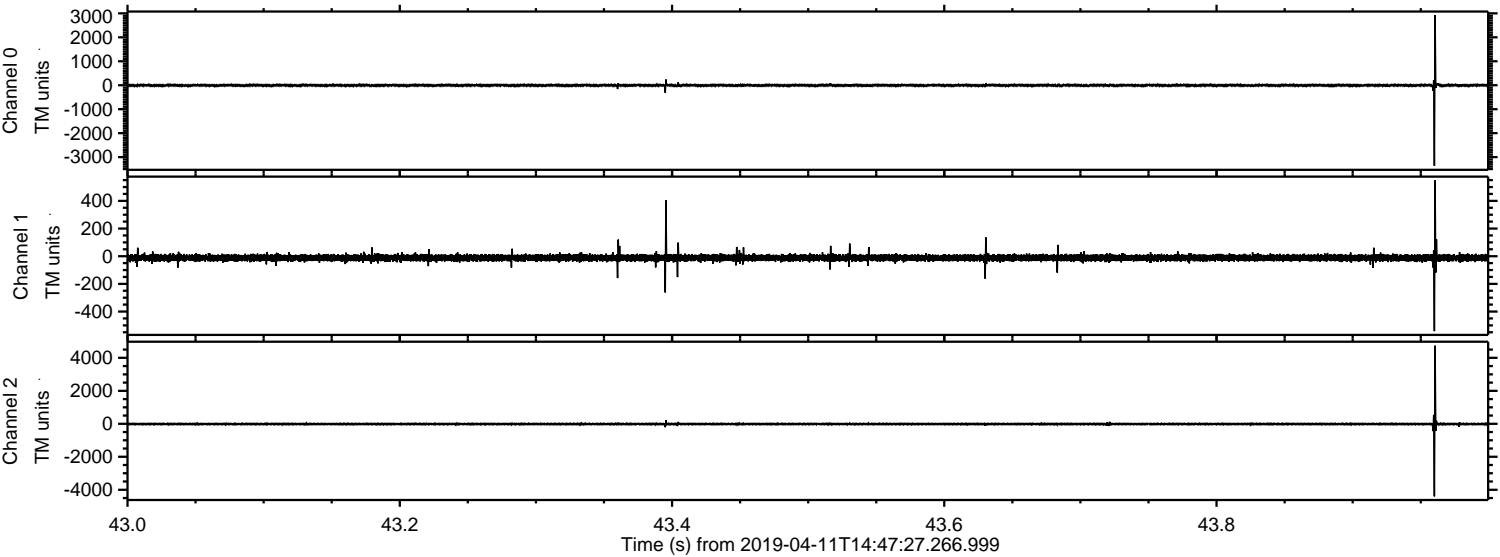

ELMAVAN 3D WAVEFORMS (Measured data sampled at 50 kHz) 51000 packets of 144 samples from 2019-04-11T14:47:27.266.999. Part 102/147

Processed Thu Apr 11 16:55:53 2019 by ELM ver.2012-10-06 from 001__elm20190411_144726__dat00.bin

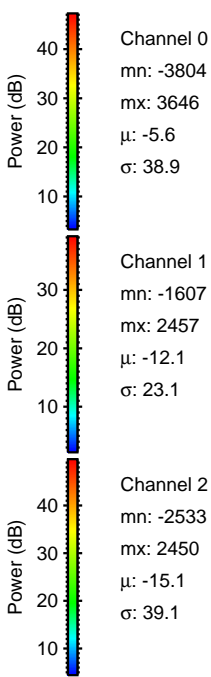
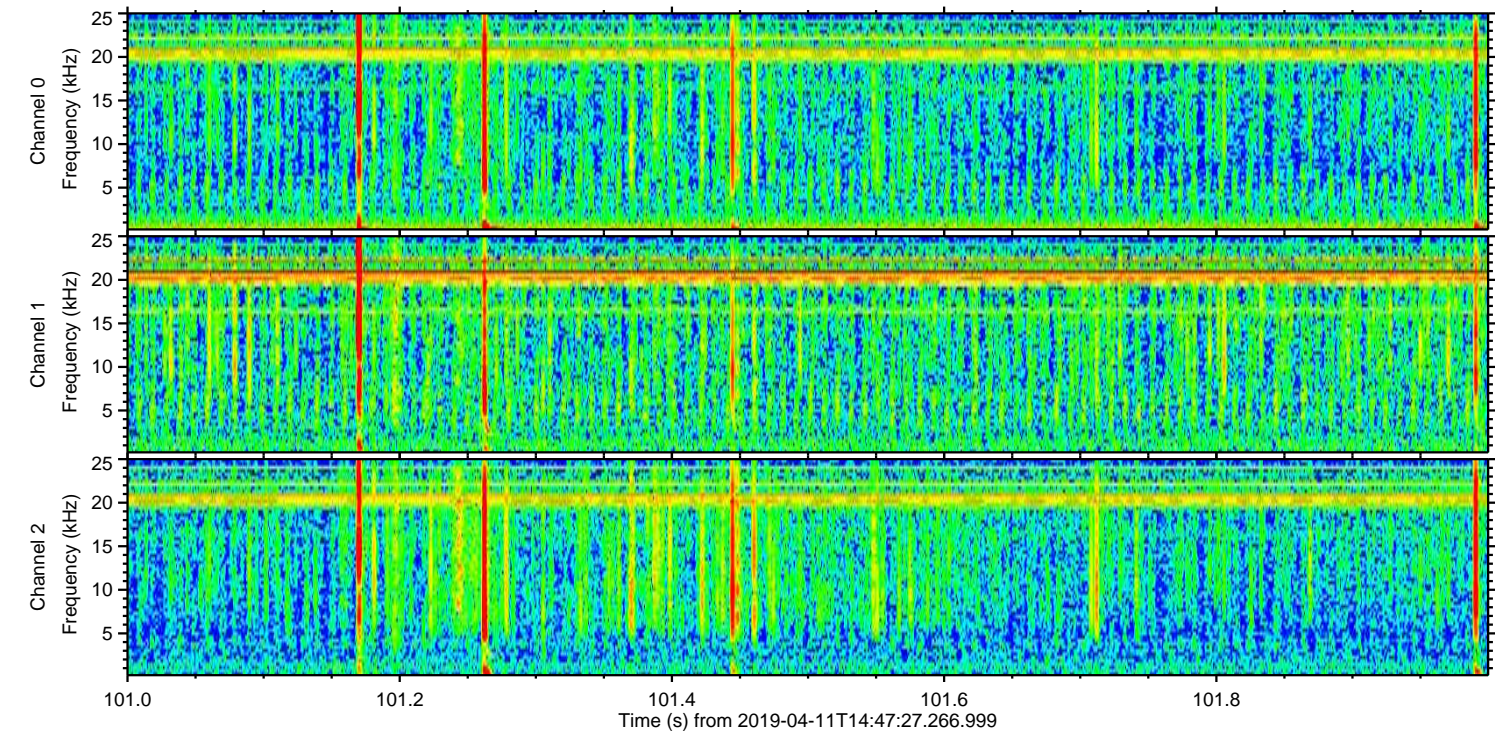
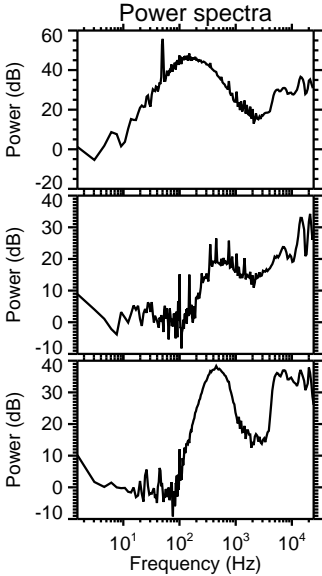
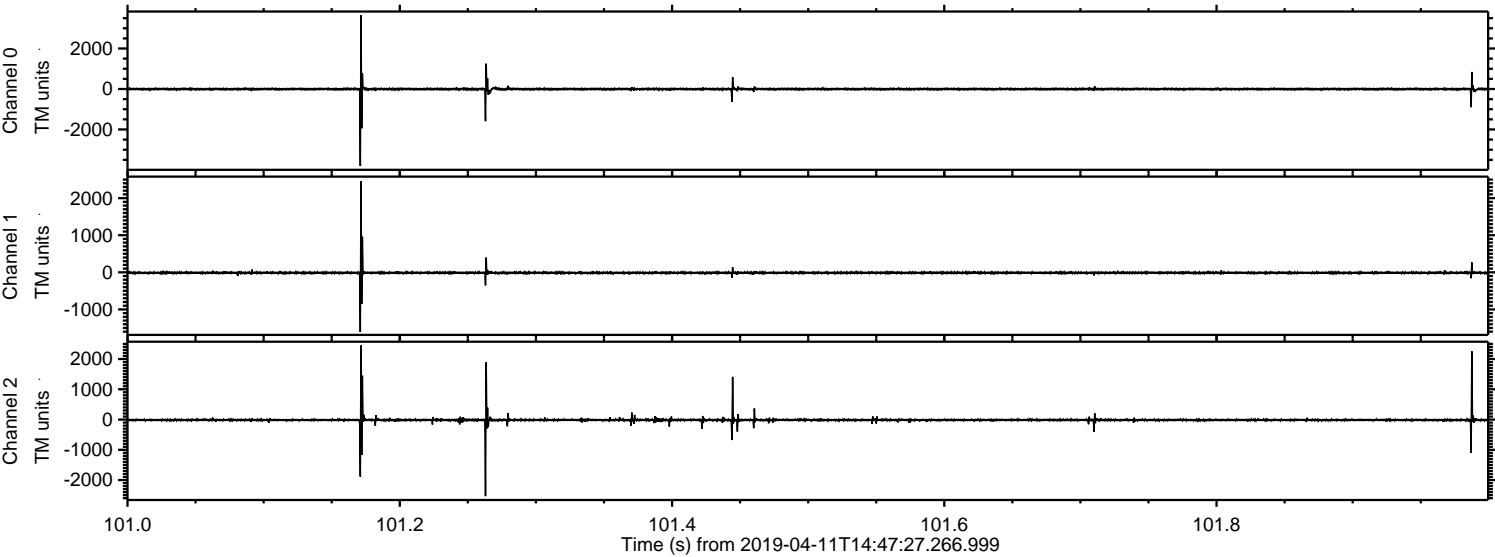

Processed Thu Apr 11 16:55:54 2019 by ELM ver.2012-10-06 from 001__elm20190411_144726__dat00.bin

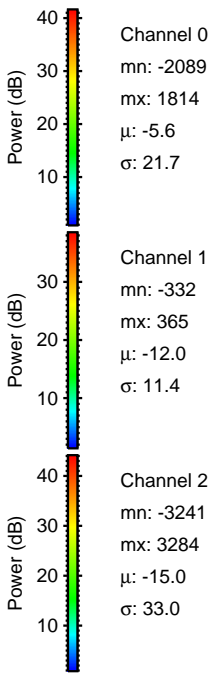
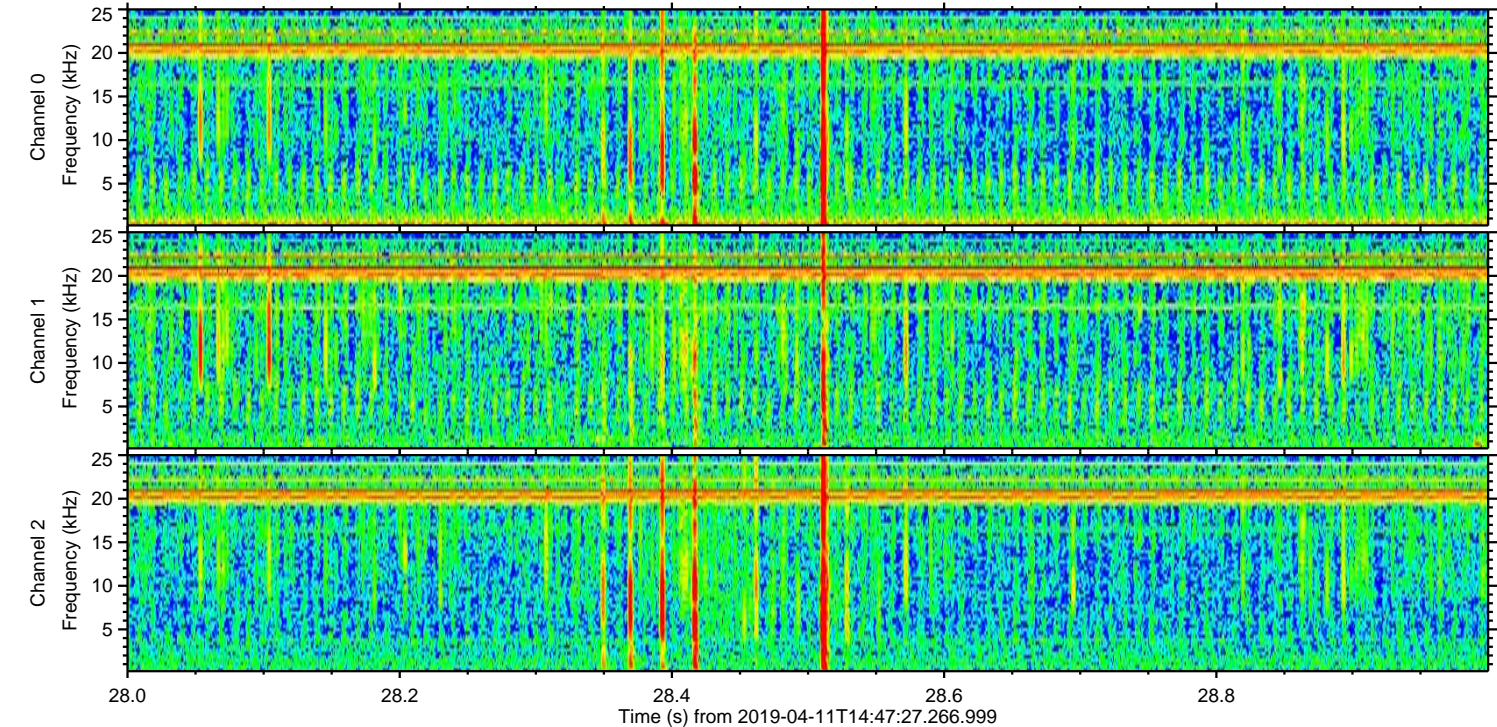
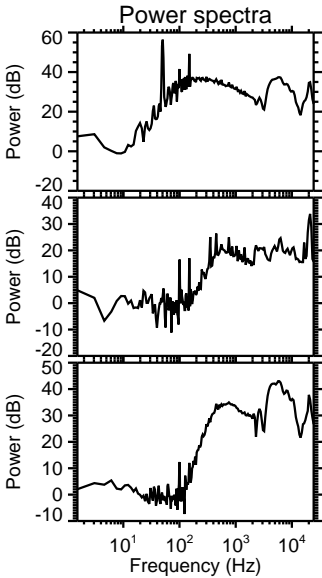
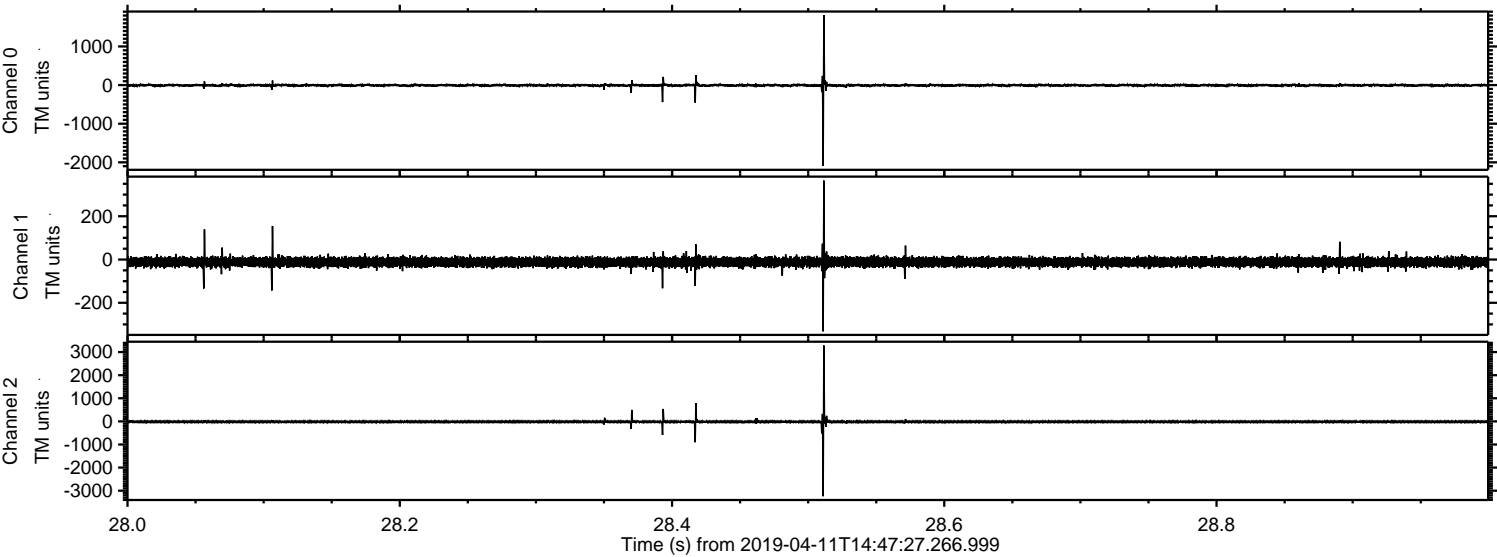

ELMAVAN 3D WAVEFORMS (Measured data sampled at 50 kHz) 51000 packets of 144 samples from 2019-04-11T14:47:27.266.999. Part 139/147

Processed Thu Apr 11 16:55:54 2019 by ELM ver.2012-10-06 from 001__elm20190411_144726__dat00.bin

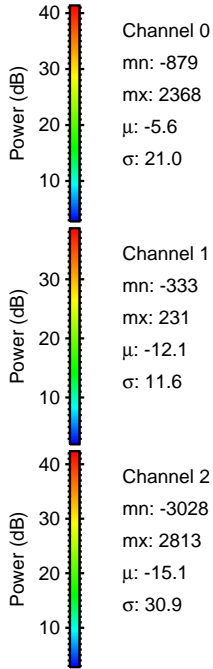
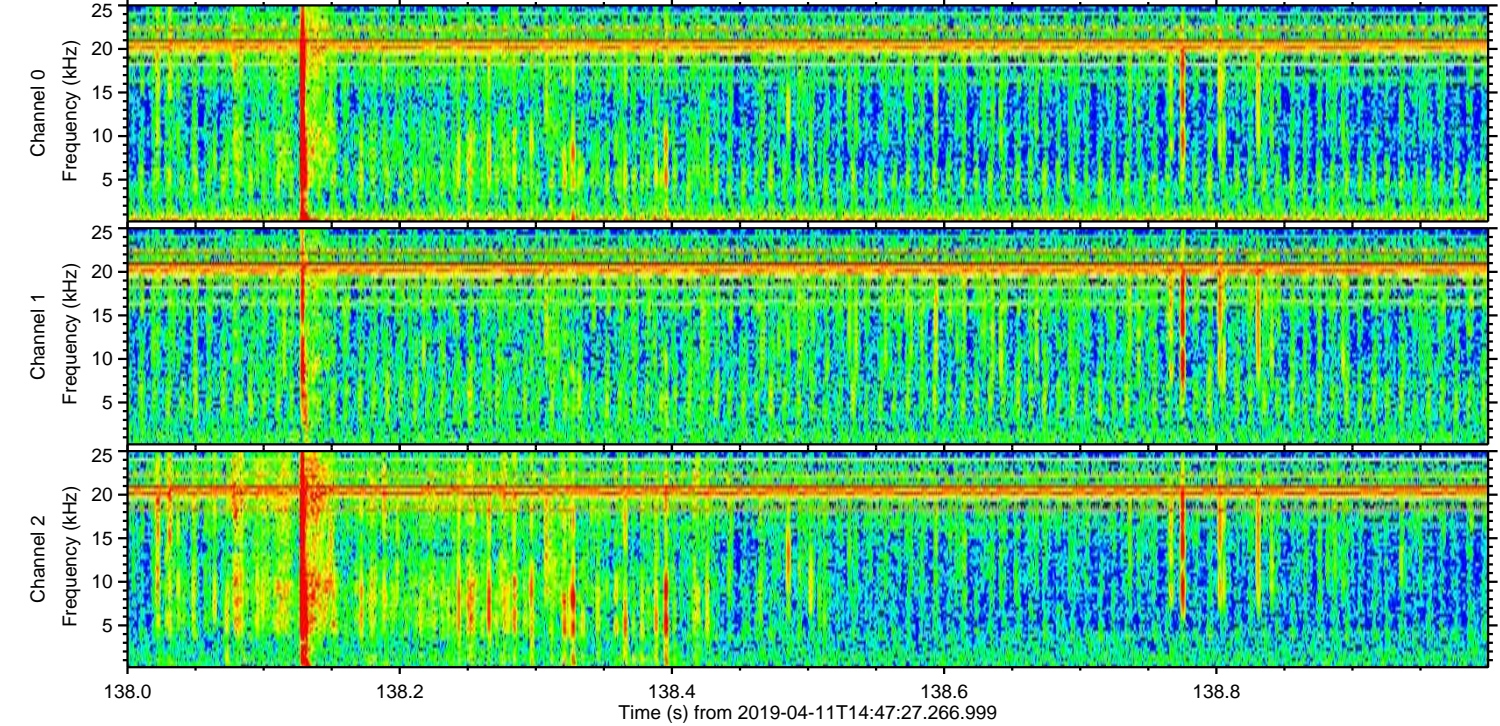
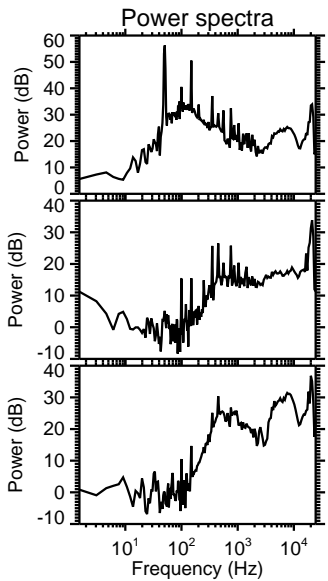
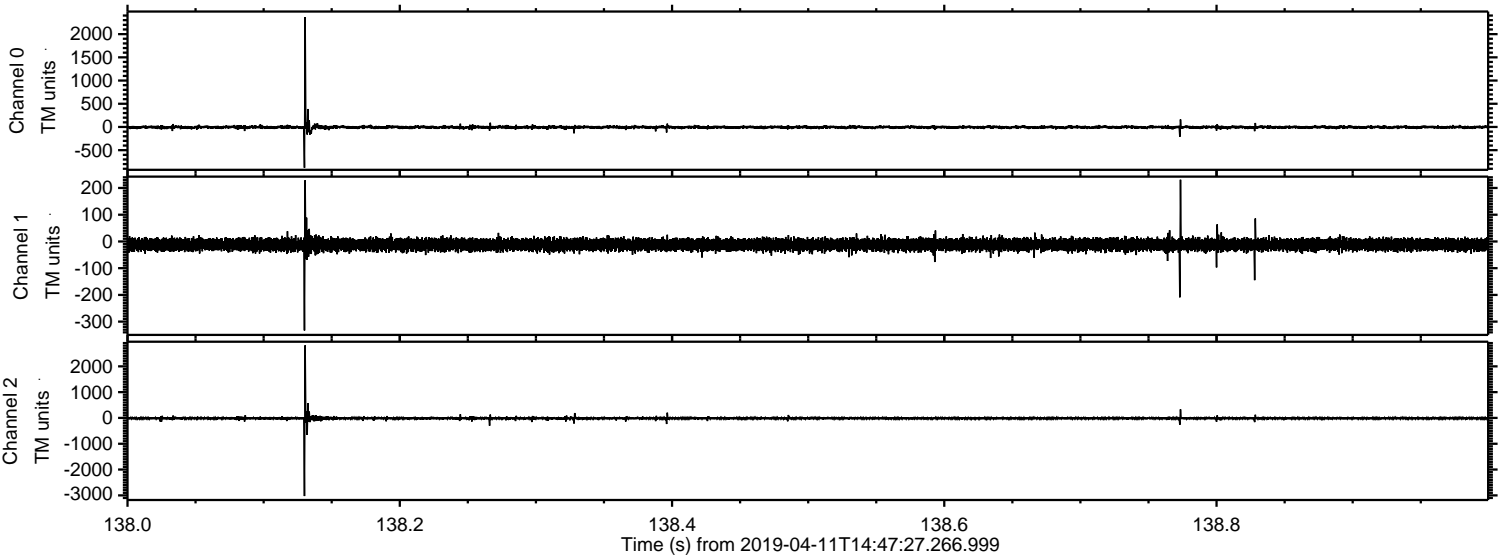

ELMAVAN 3D WAVEFORMS (Measured data sampled at 50 kHz) 51000 packets of 144 samples from 2019-04-11T14:47:27.266.999. Part 109/147

Processed Thu Apr 11 16:55:55 2019 by ELM ver.2012-10-06 from 001__elm20190411_144726__dat00.bin

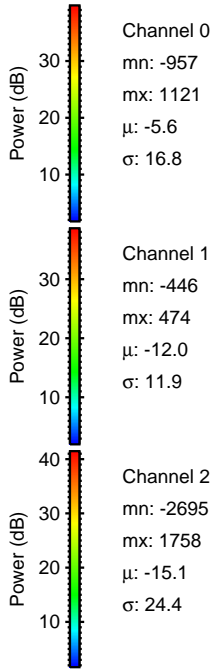
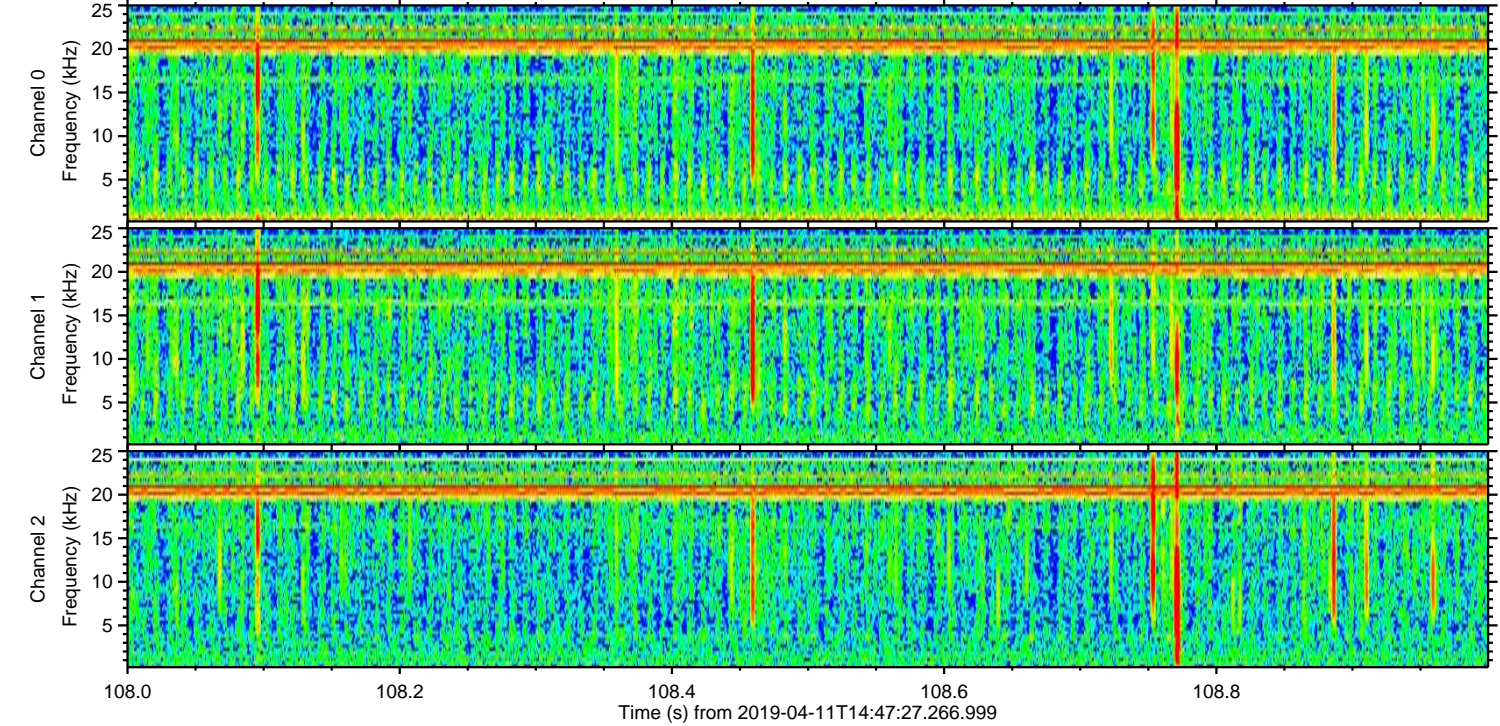
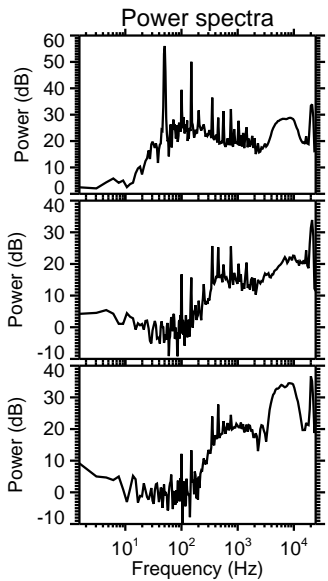
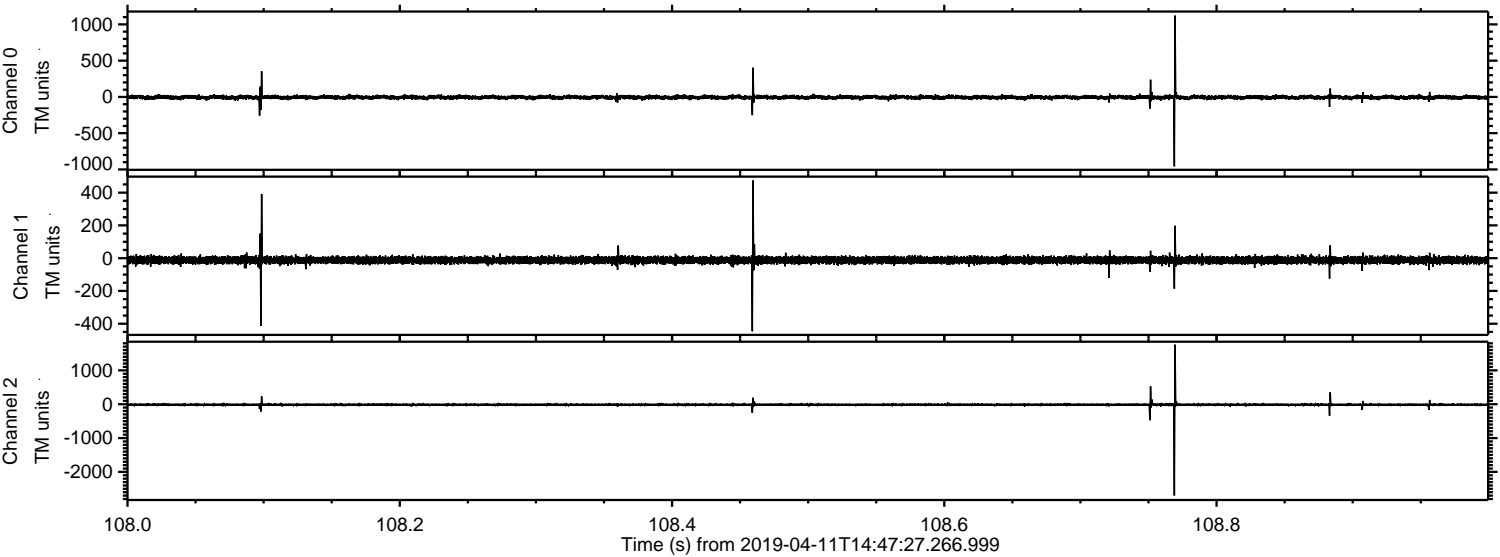

Processed Thu Apr 11 16:55:56 2019 by ELM ver.2012-10-06 from 001__elm20190411_144726__dat00.bin

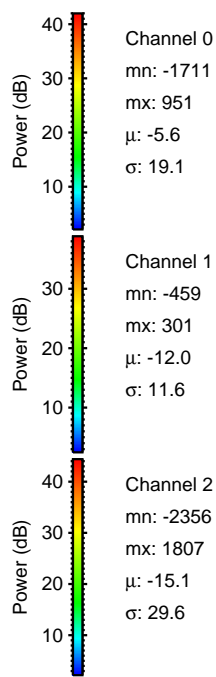
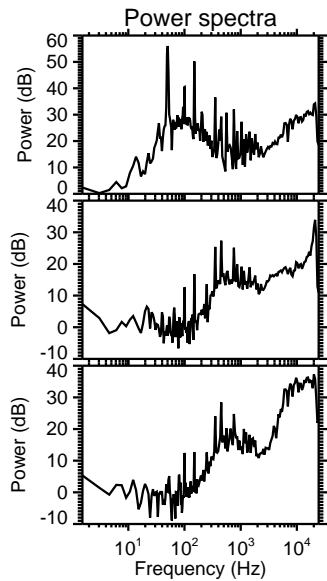
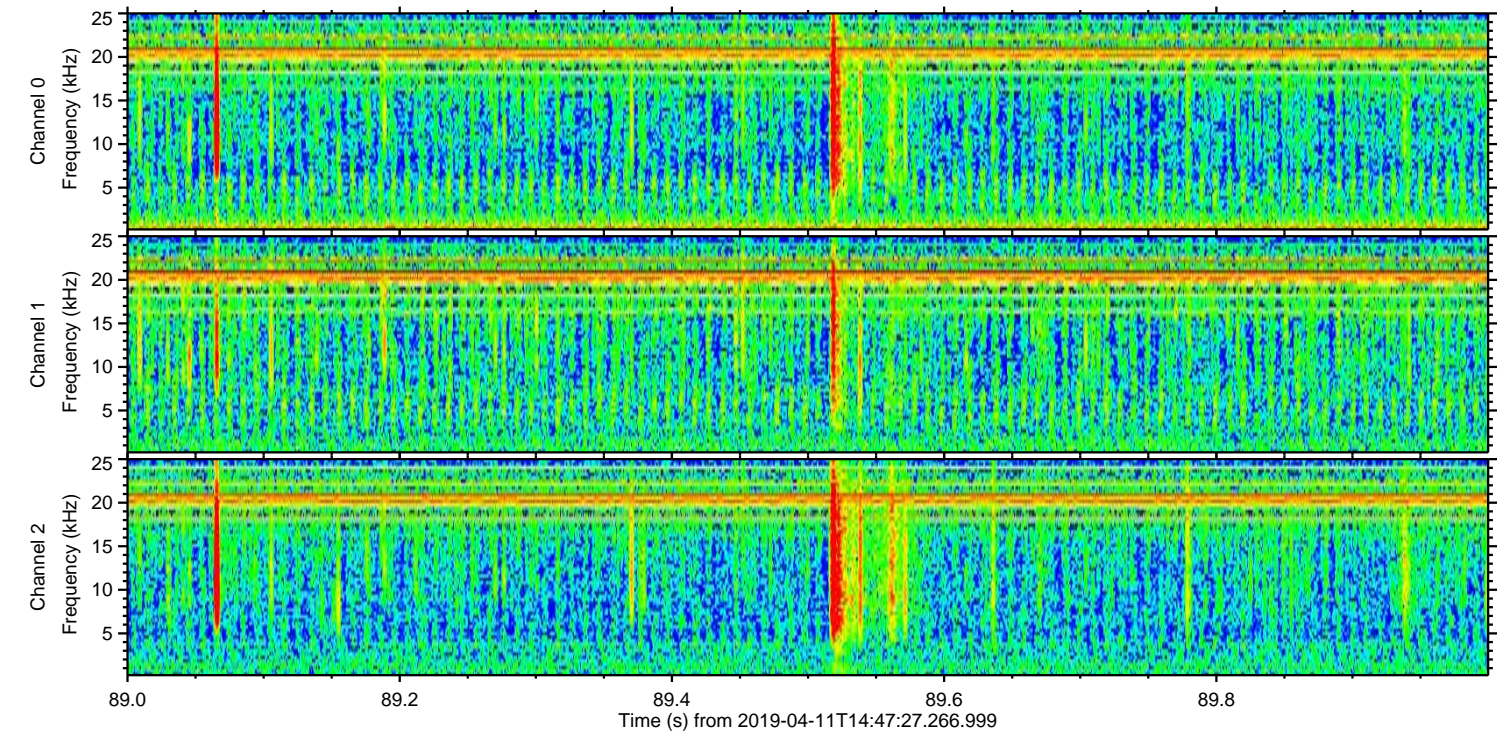
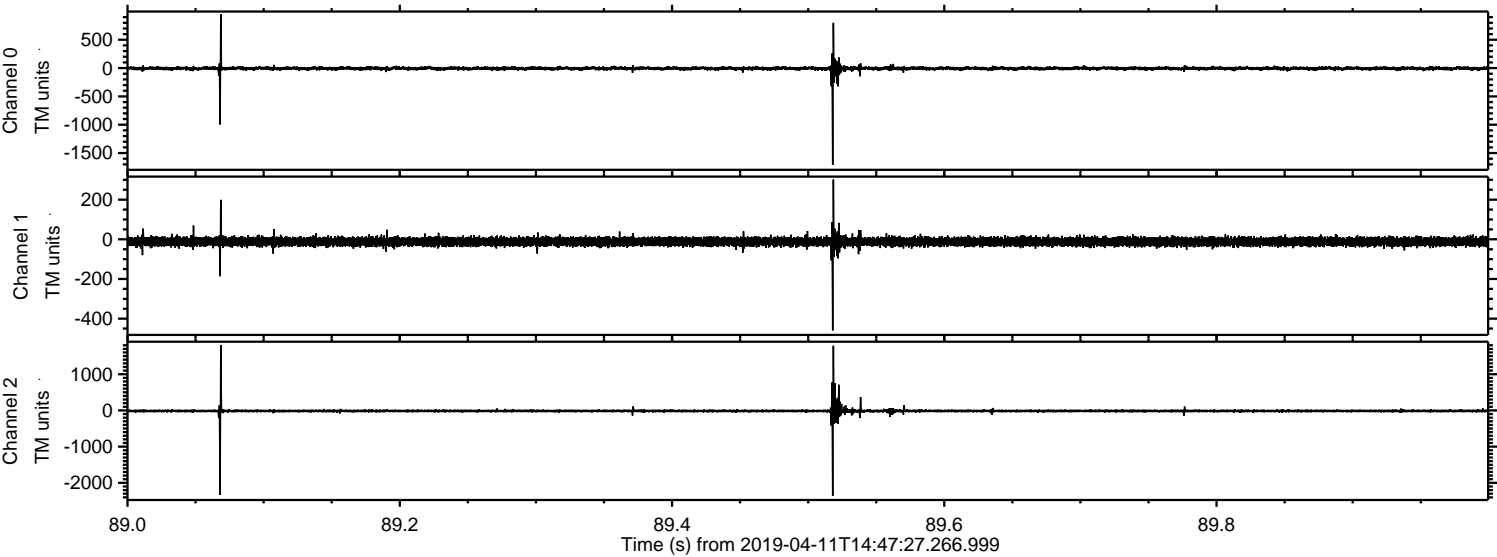

Channel 0
mn: -1711
mx: 951
 μ : -5.6
 σ : 19.1

Channel 1
mn: -459
mx: 301
 μ : -12.0
 σ : 11.6

Channel 2
mn: -2356
mx: 1807
 μ : -15.1
 σ : 29.6

Processed Thu Apr 11 16:55:57 2019 by ELM ver.2012-10-06 from 001__elm20190411_144726__dat00.bin

