

ELMAVAN 3D WAVEFORMS (Measured data sampled at 50 kHz) 51000 packets of 144 samples from 2019-04-11T12:47:22.573.999.

Processed Thu Apr 11 14:55:40 2019 by ELM ver.2012-10-06 from 001__elm20190411_124721__dat00.bin

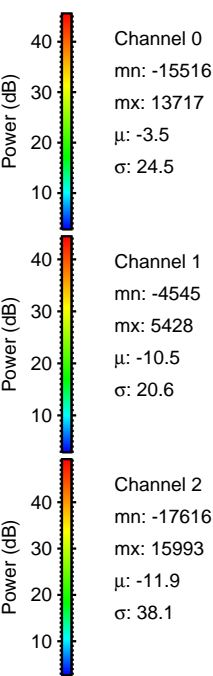
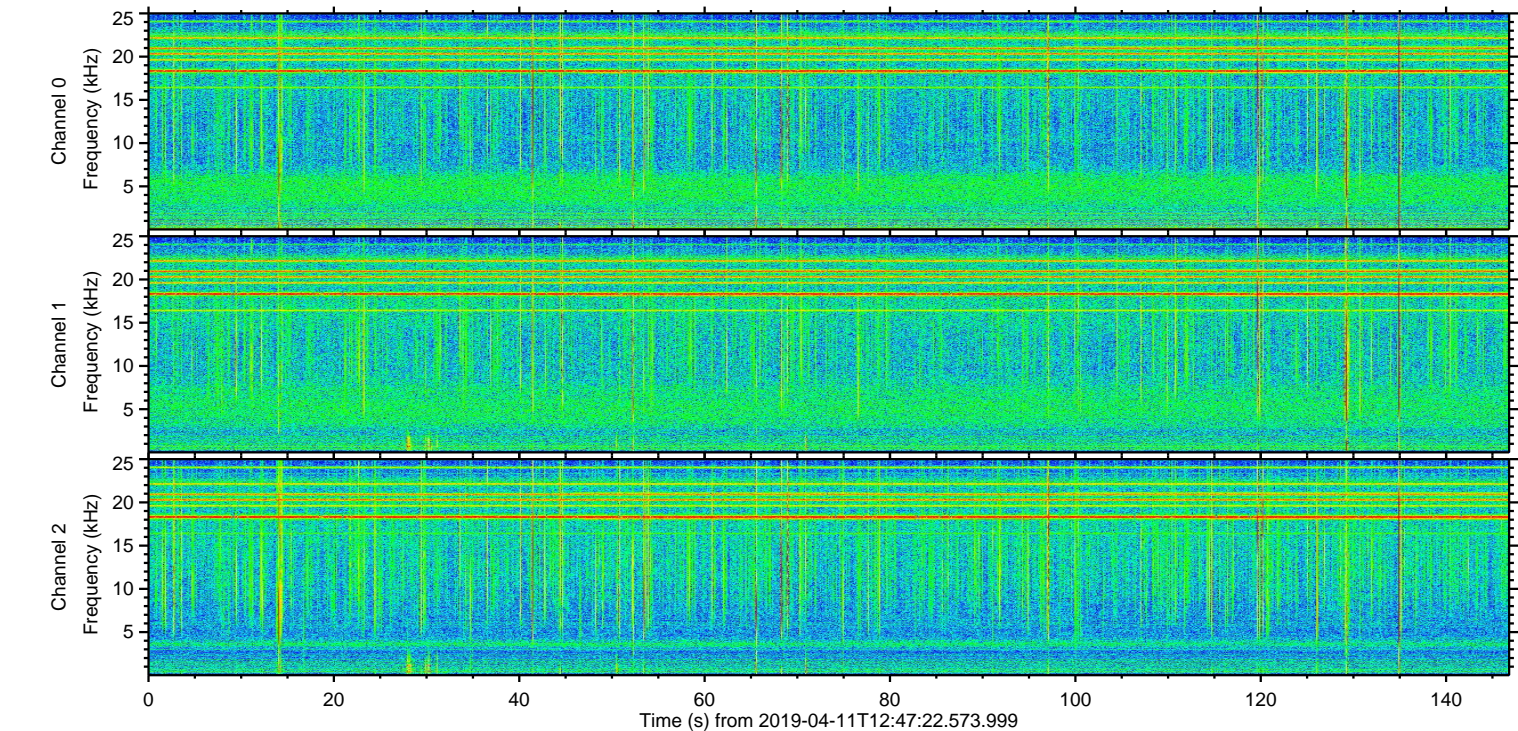
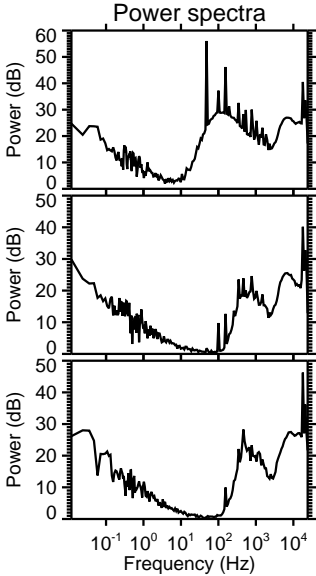
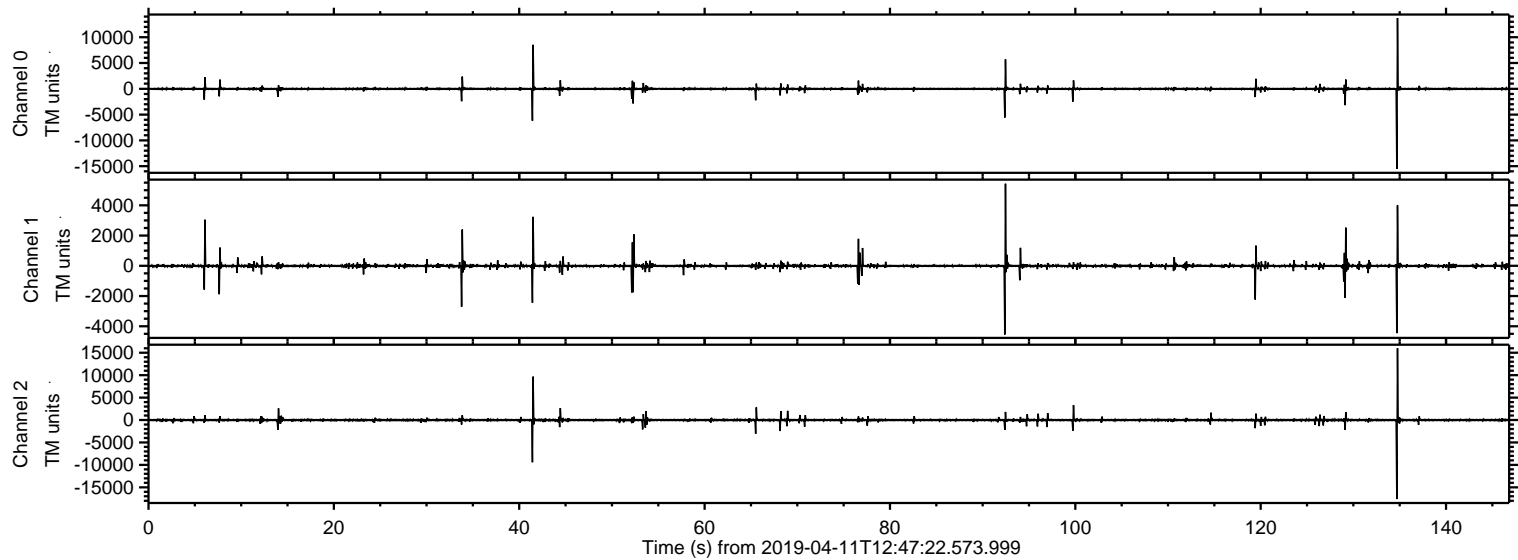

ELMAVAN 3D WAVEFORMS (Measured data sampled at 50 kHz) 51000 packets of 144 samples from 2019-04-11T12:47:22.573.999. Part 135/147

Processed Thu Apr 11 14:55:46 2019 by ELM ver.2012-10-06 from 001__elm20190411_124721__dat00.bin

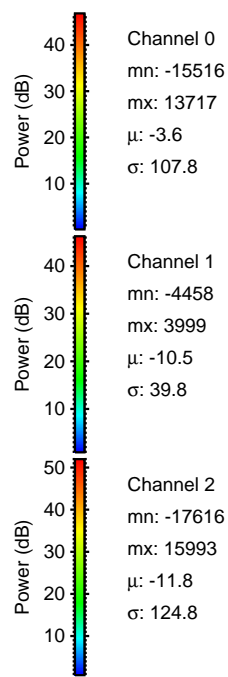
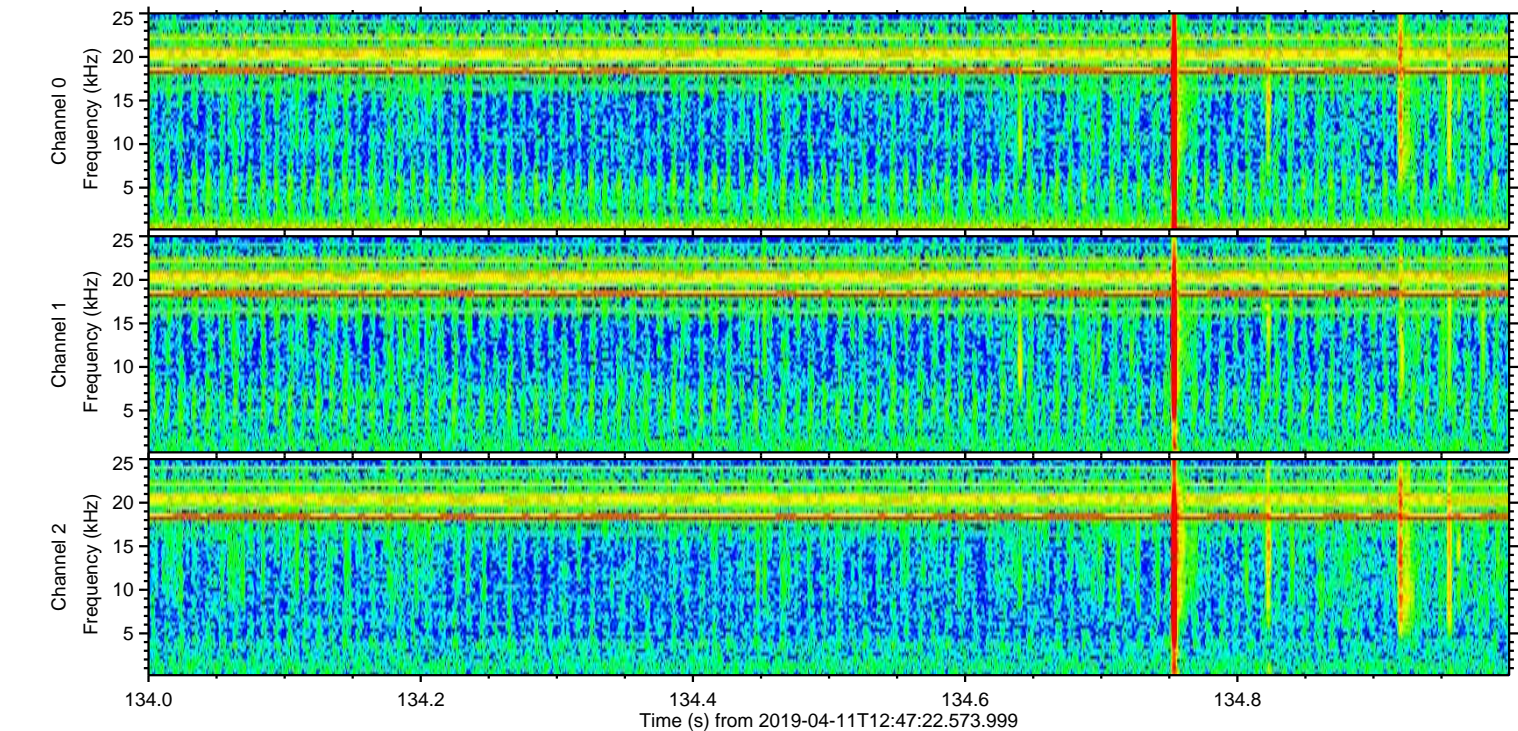
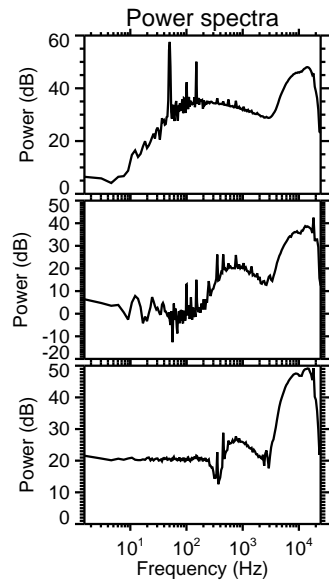
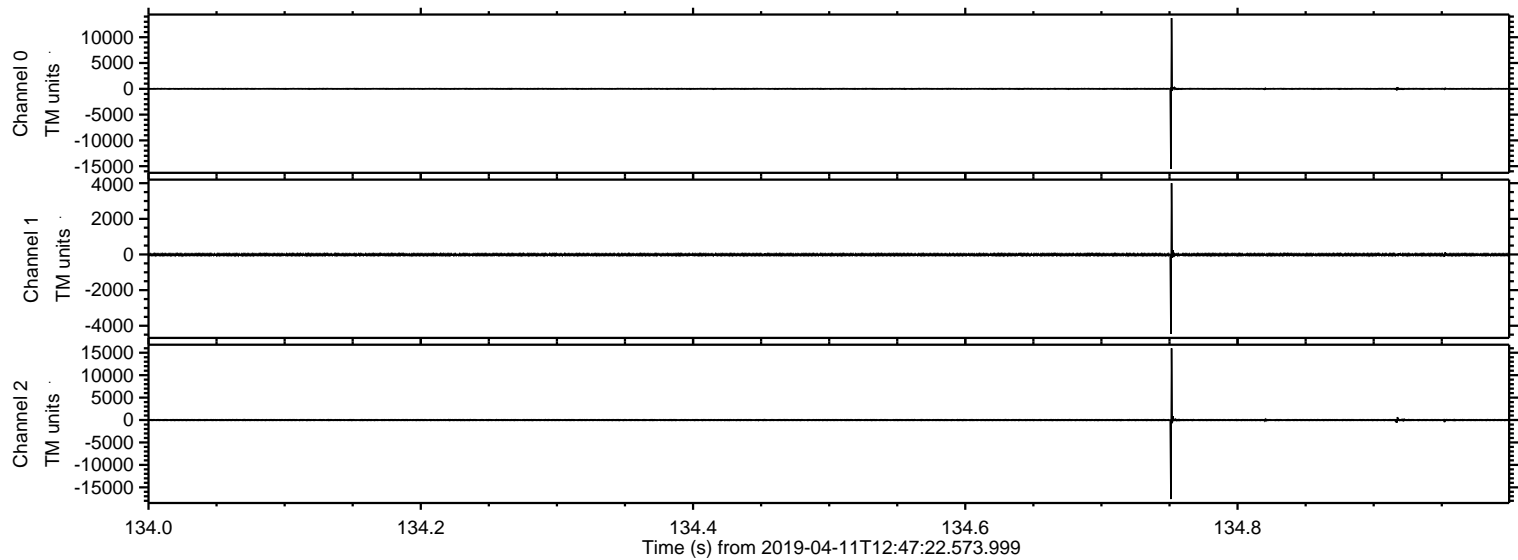

Processed Thu Apr 11 14:55:47 2019 by ELM ver.2012-10-06 from 001__elm20190411_124721__dat00.bin

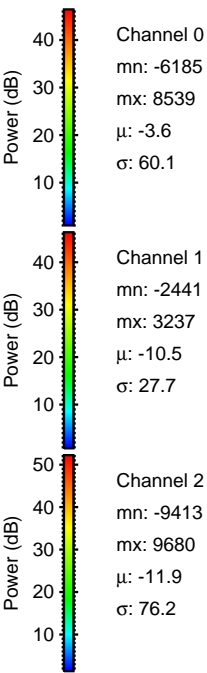
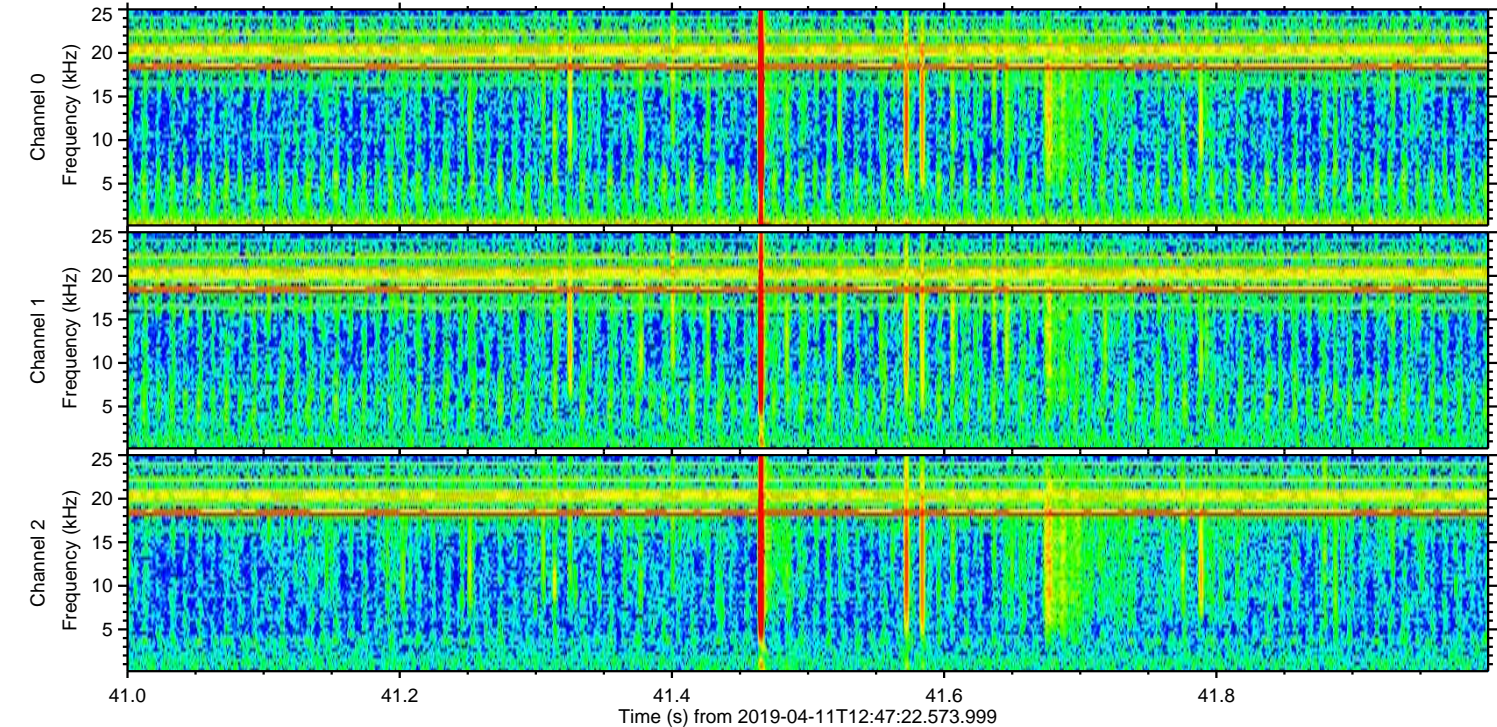
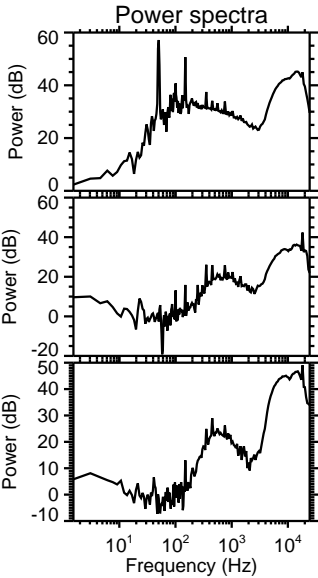
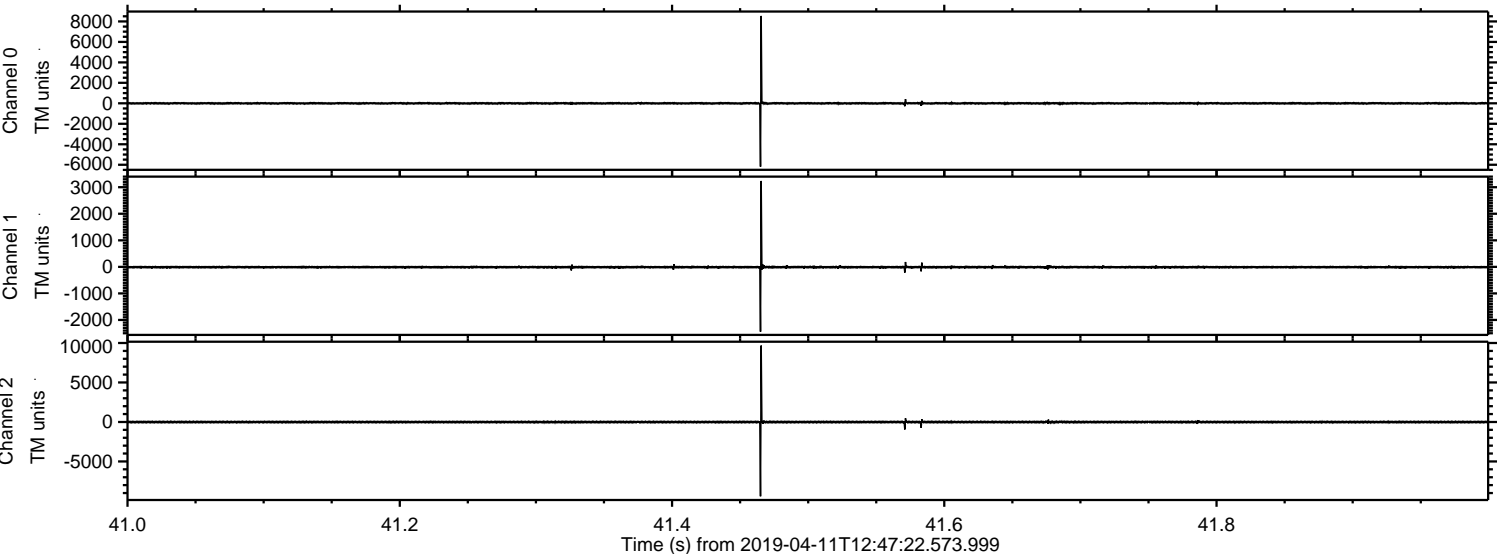

Processed Thu Apr 11 14:55:48 2019 by ELM ver.2012-10-06 from 001__elm20190411_124721__dat00.bin

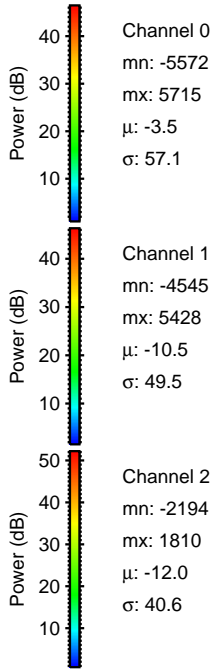
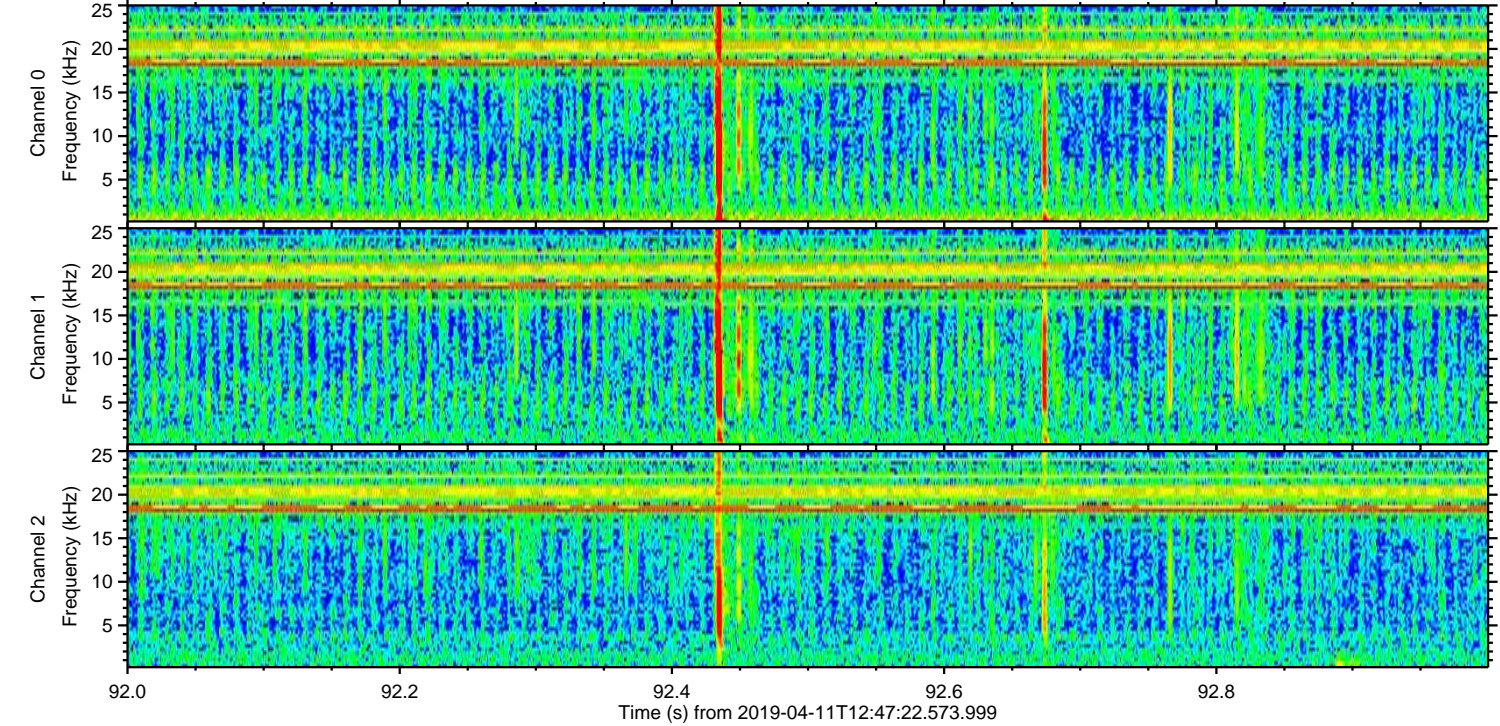
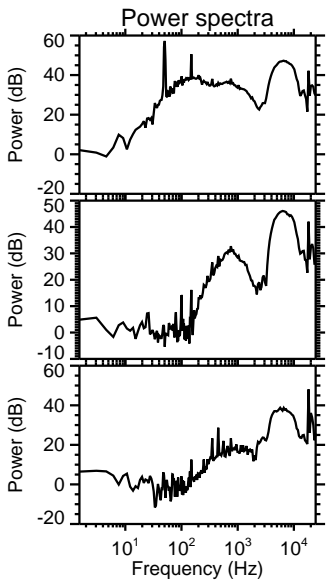
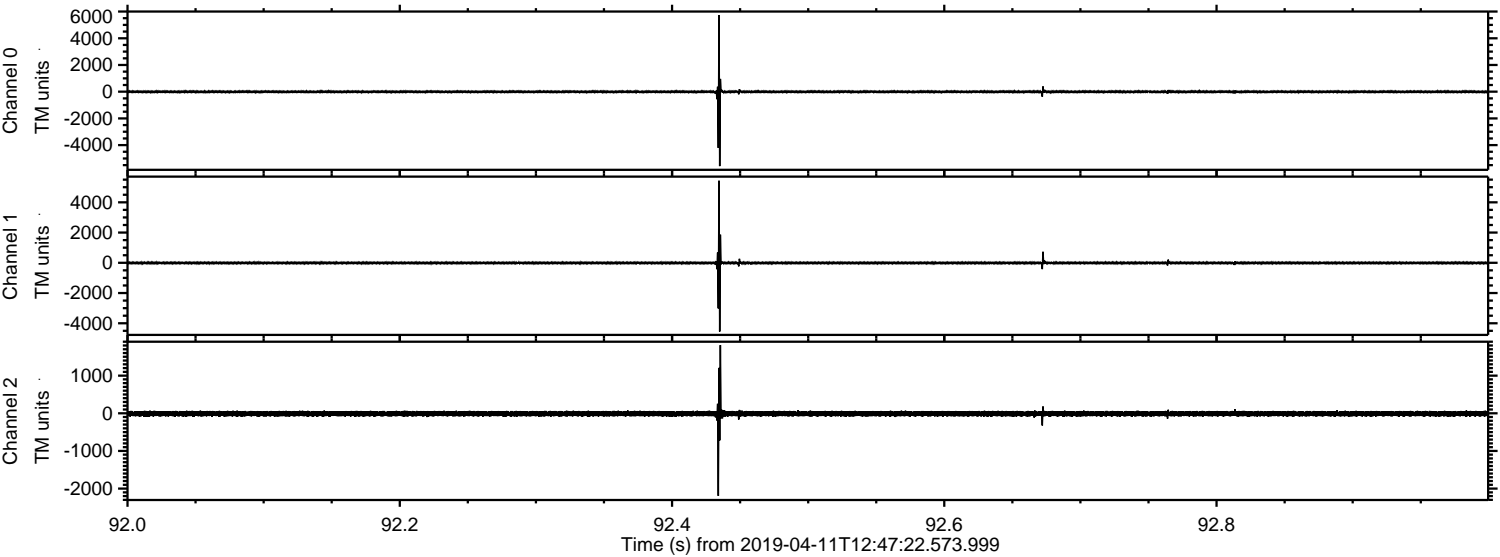

ELMAVAN 3D WAVEFORMS (Measured data sampled at 50 kHz) 51000 packets of 144 samples from 2019-04-11T12:47:22.573.999. Part 100/147

Processed Thu Apr 11 14:55:49 2019 by ELM ver.2012-10-06 from 001__elm20190411_124721__dat00.bin

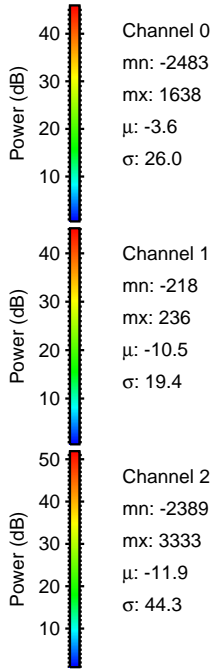
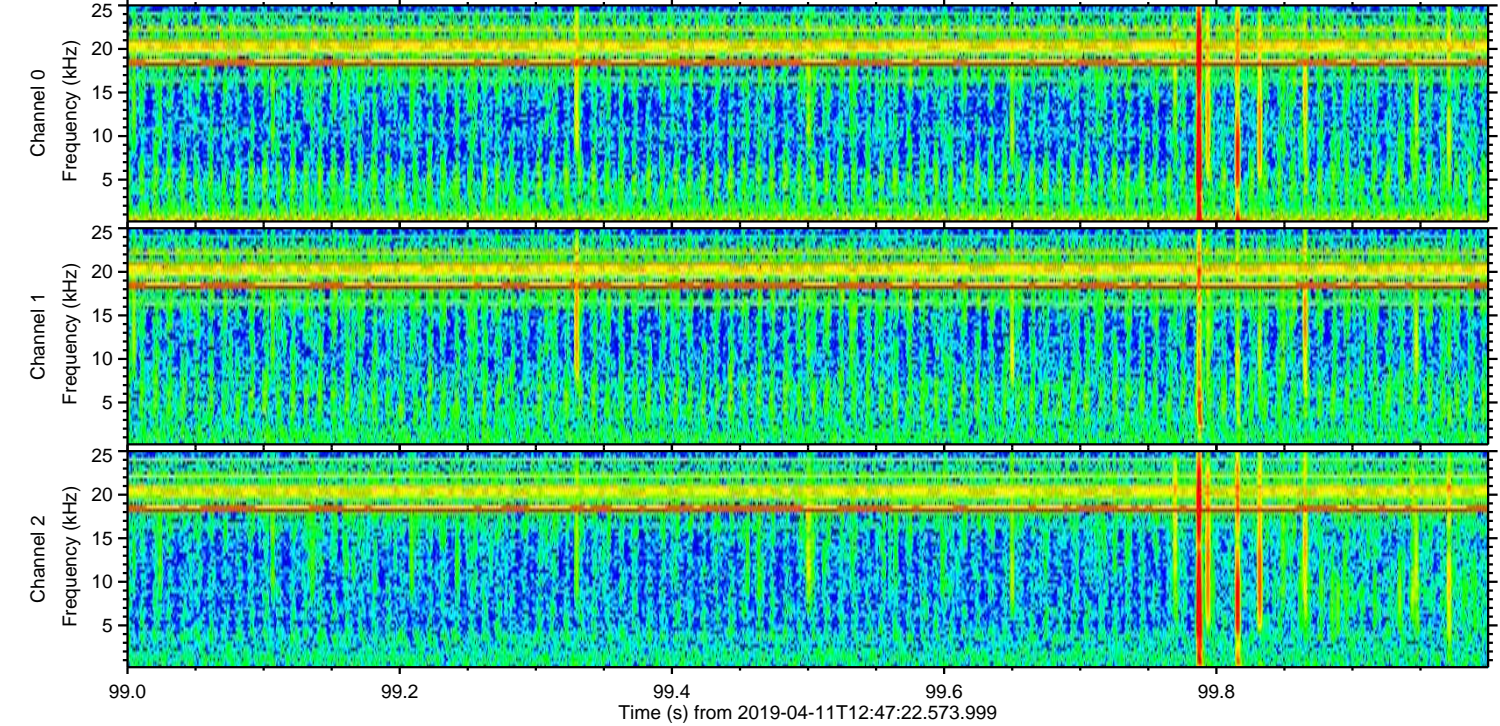
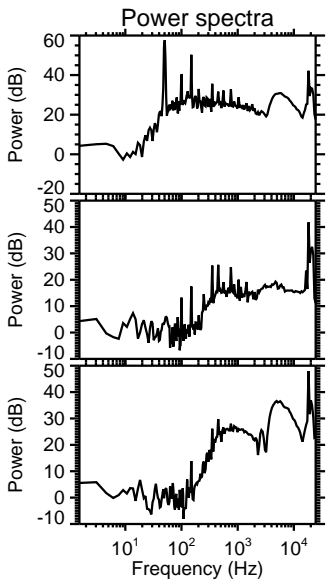
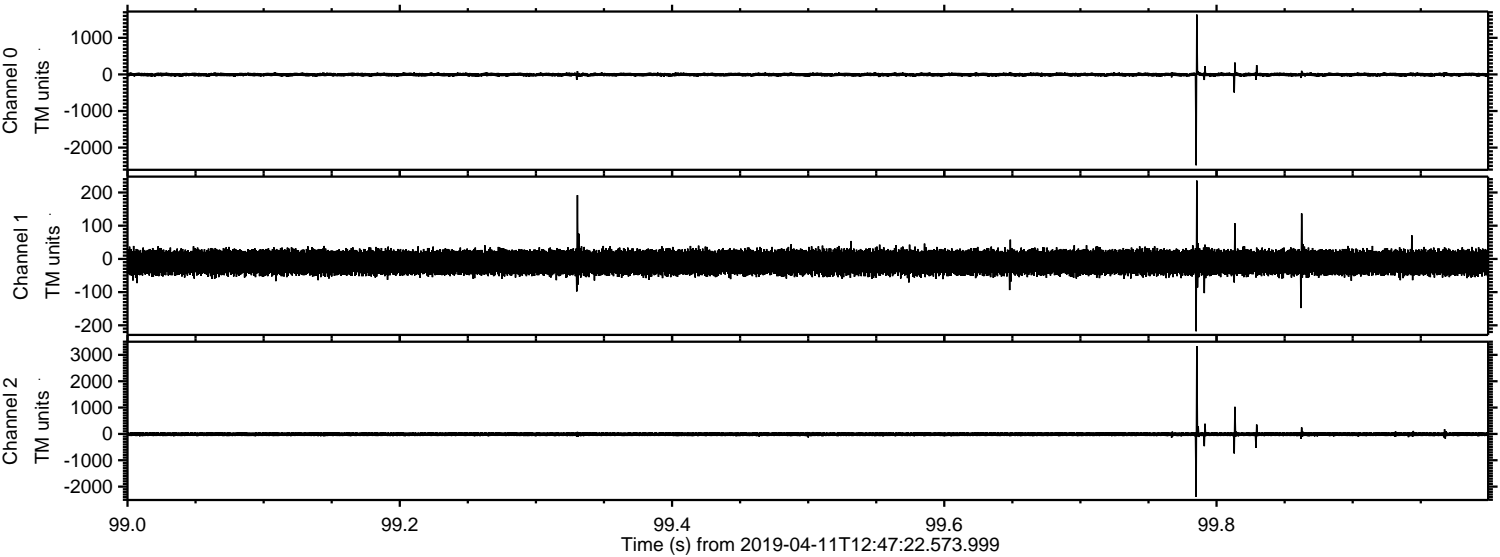

ELMAVAN 3D WAVEFORMS (Measured data sampled at 50 kHz) 51000 packets of 144 samples from 2019-04-11T12:47:22.573.999. Part 130/147

Processed Thu Apr 11 14:55:49 2019 by ELM ver.2012-10-06 from 001__elm20190411_124721__dat00.bin

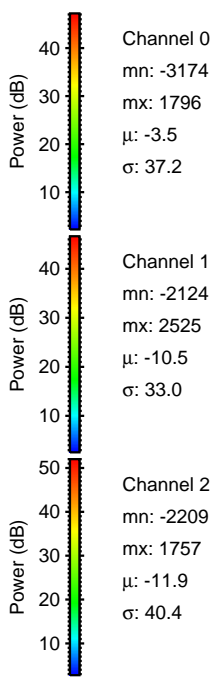
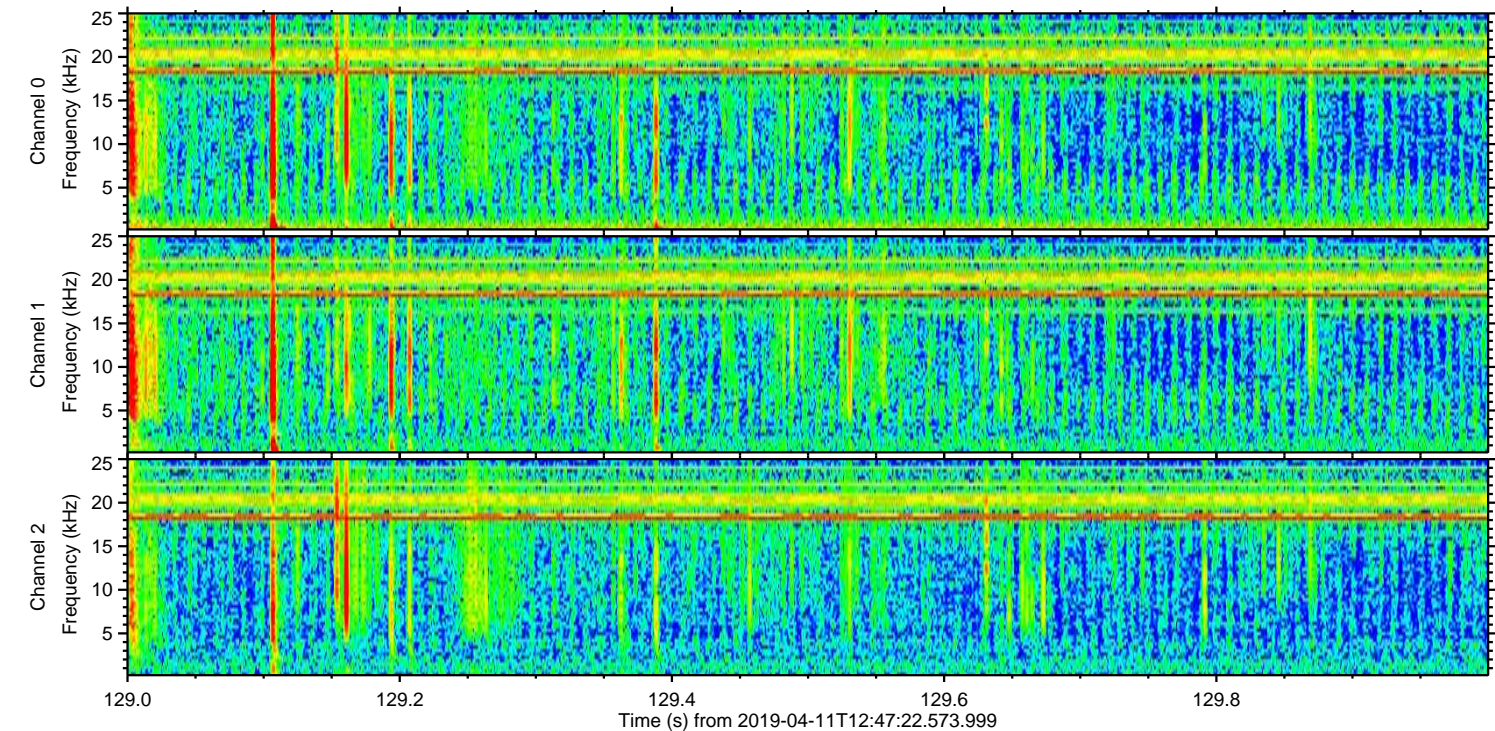
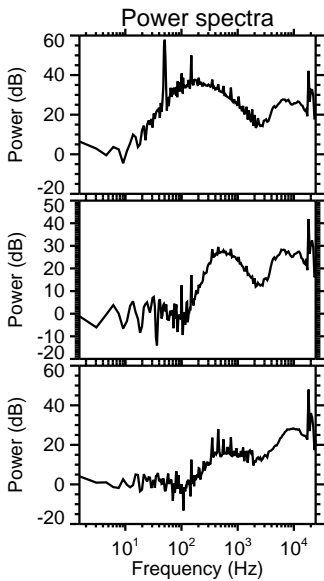
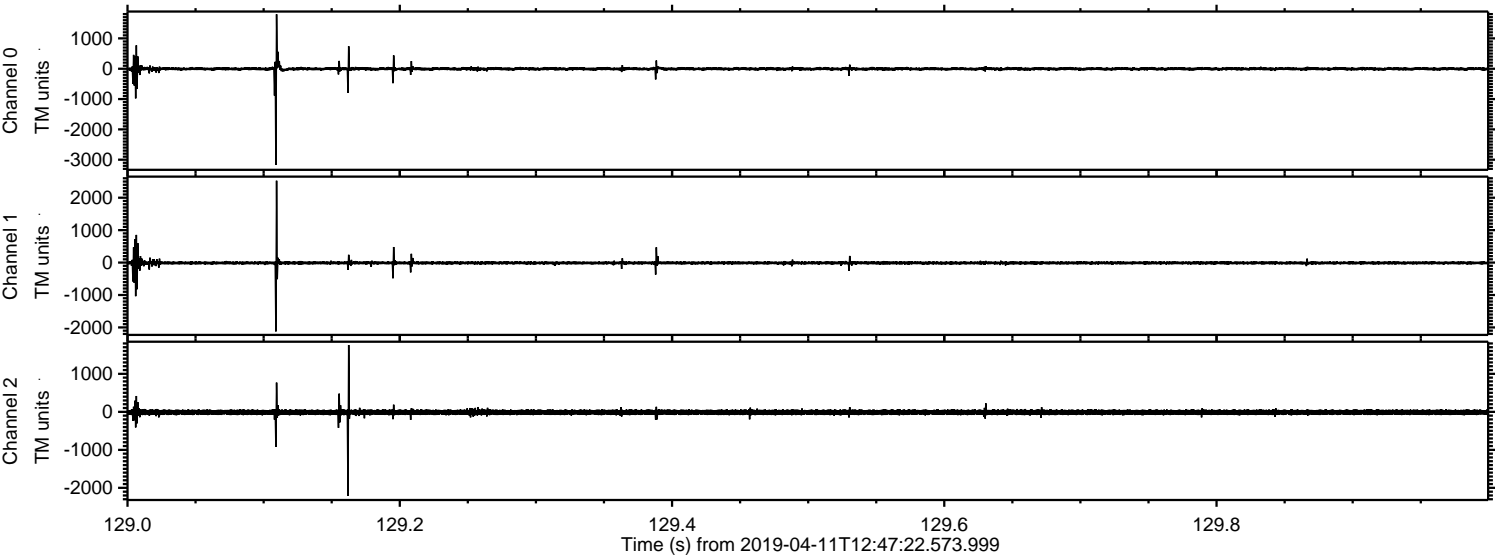

Channel 0
mn: -3174
mx: 1796
 μ : -3.5
 σ : 37.2

Channel 1
mn: -2124
mx: 2525
 μ : -10.5
 σ : 33.0

Channel 2
mn: -2209
mx: 1757
 μ : -11.9
 σ : 40.4

Processed Thu Apr 11 14:55:50 2019 by ELM ver.2012-10-06 from 001__elm20190411_124721__dat00.bin

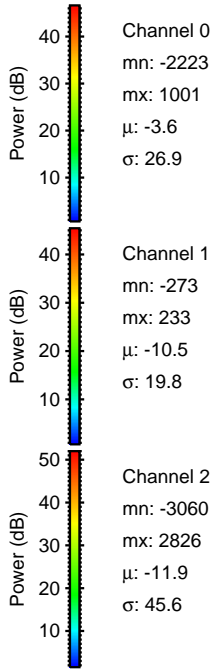
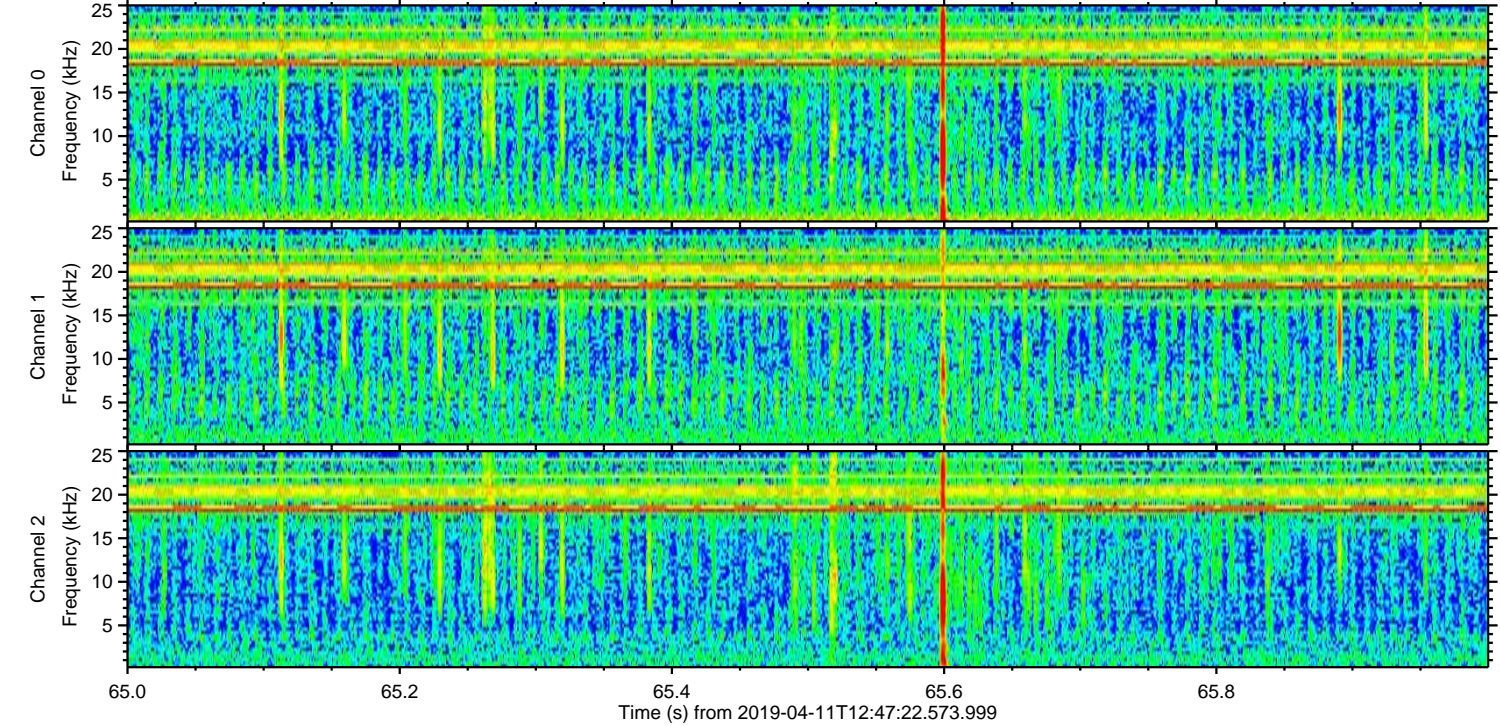
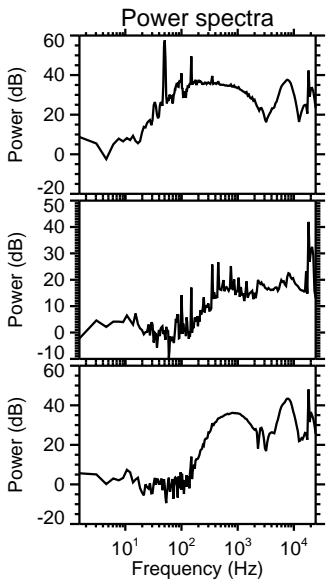
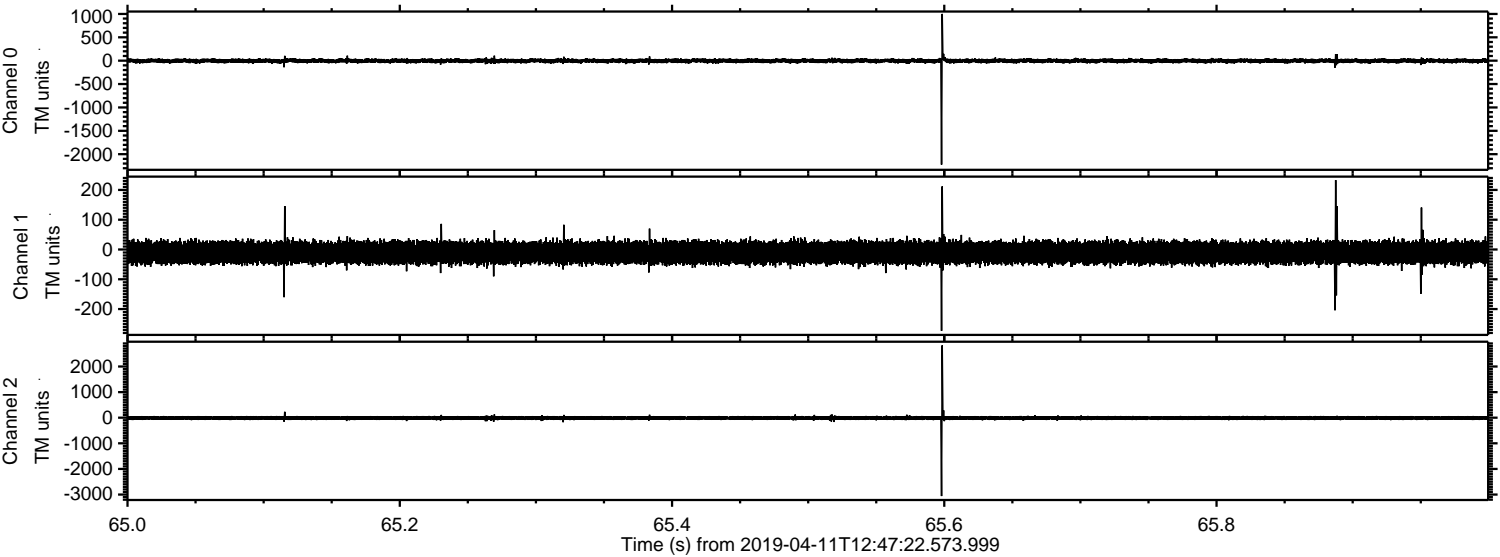

ELMAVAN 3D WAVEFORMS (Measured data sampled at 50 kHz) 51000 packets of 144 samples from 2019-04-11T12:47:22.573.999. Part 7/147

Processed Thu Apr 11 14:55:51 2019 by ELM ver.2012-10-06 from 001__elm20190411_124721__dat00.bin

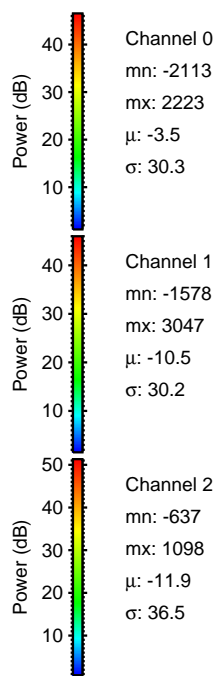
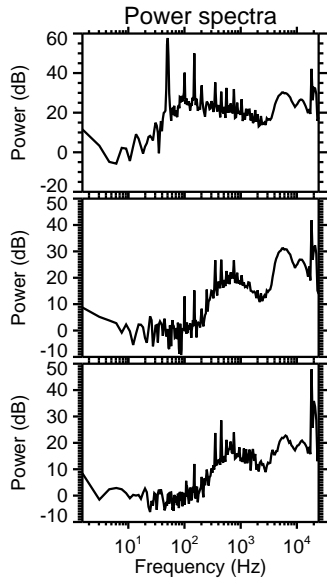
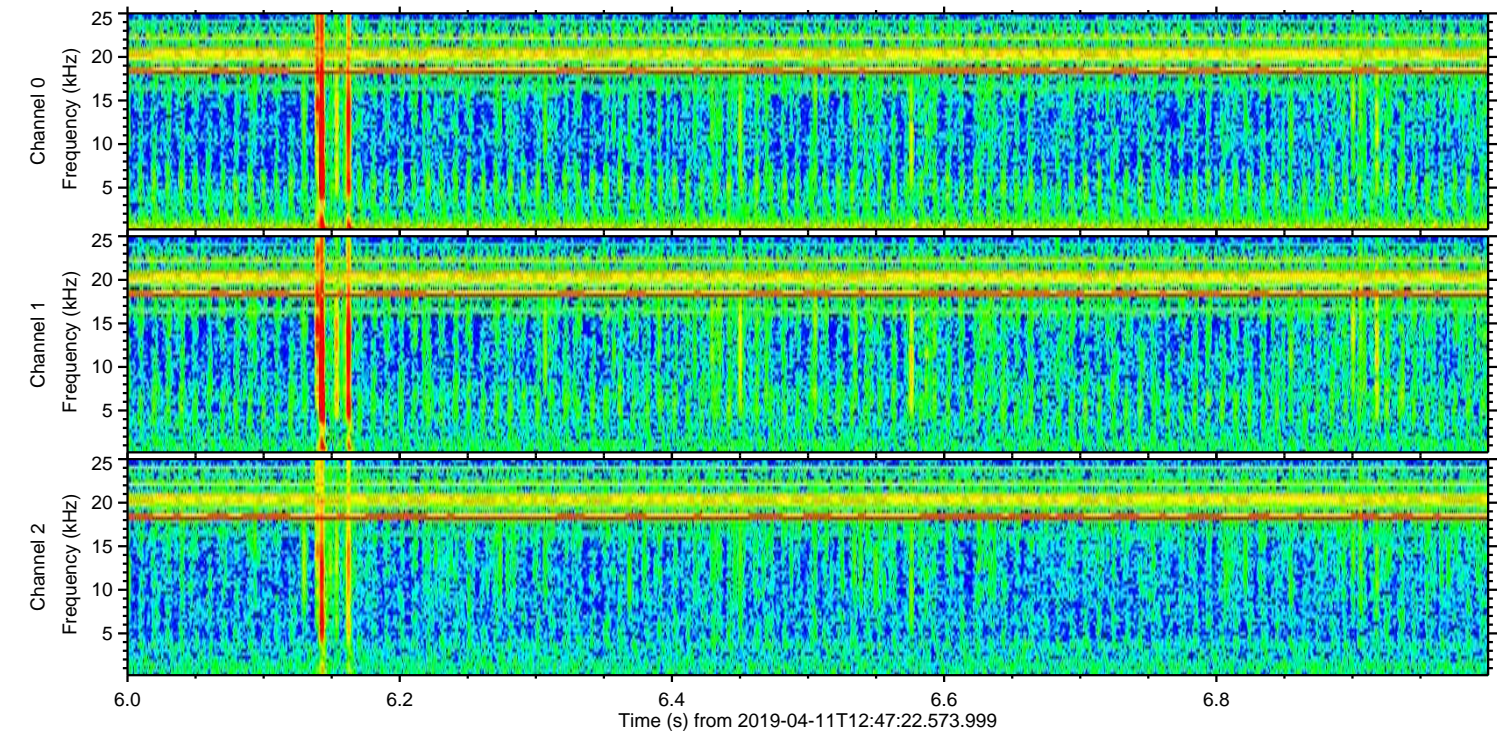
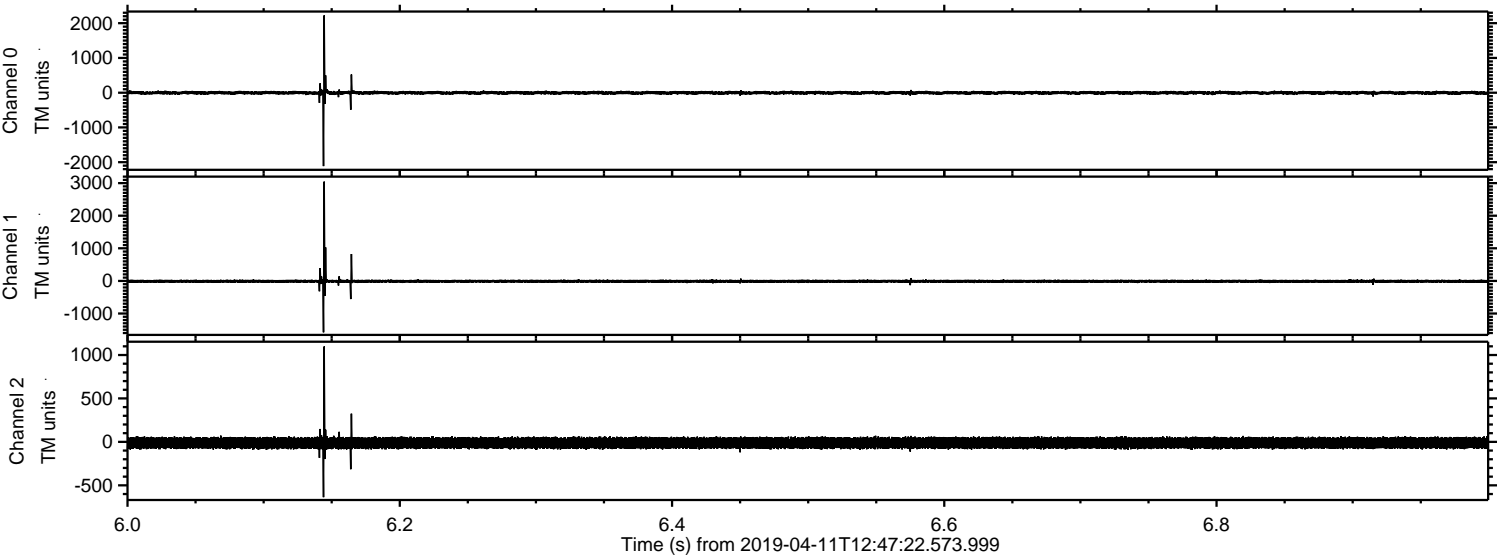

Processed Thu Apr 11 14:55:51 2019 by ELM ver.2012-10-06 from 001__elm20190411_124721__dat00.bin

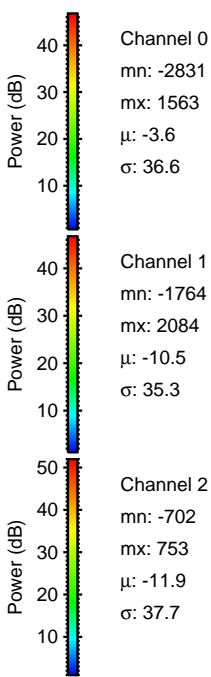
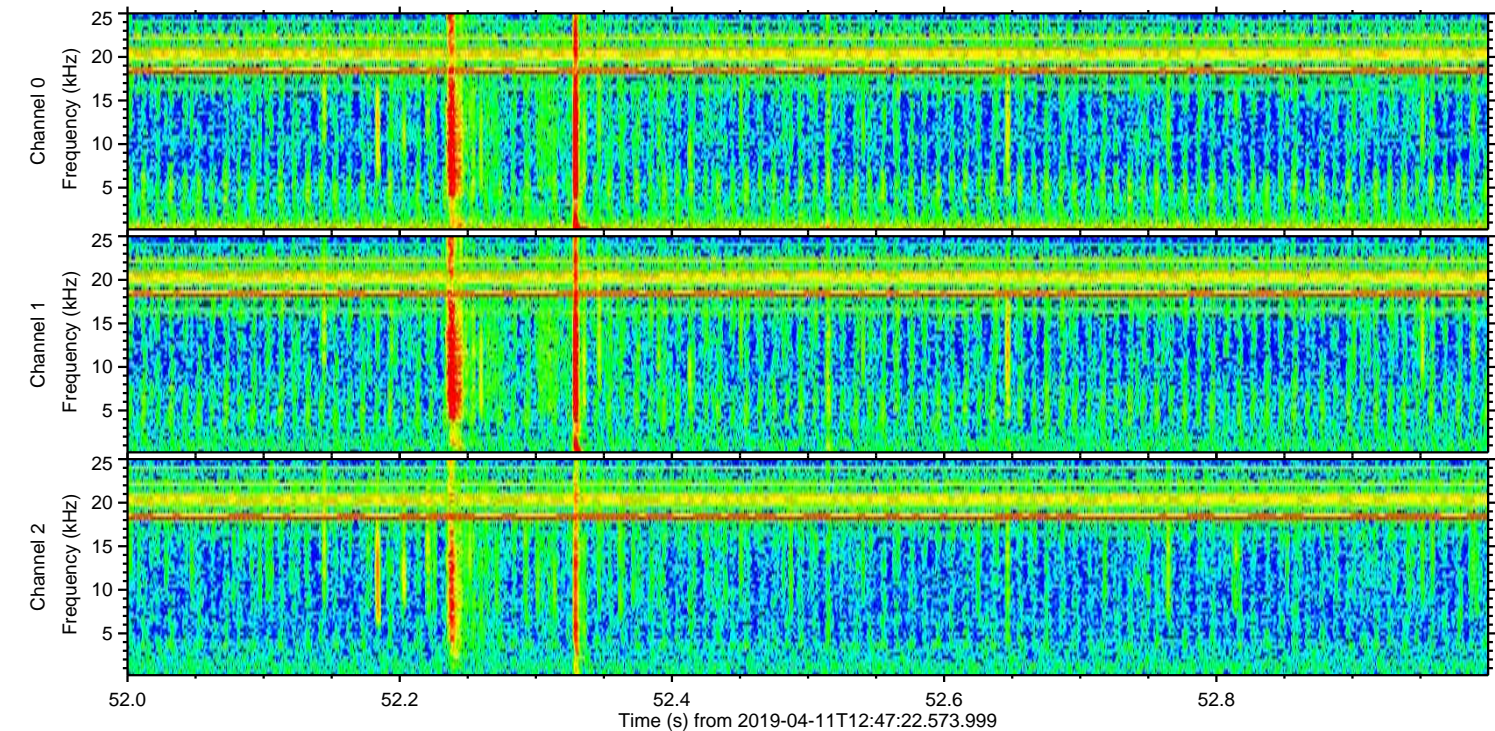
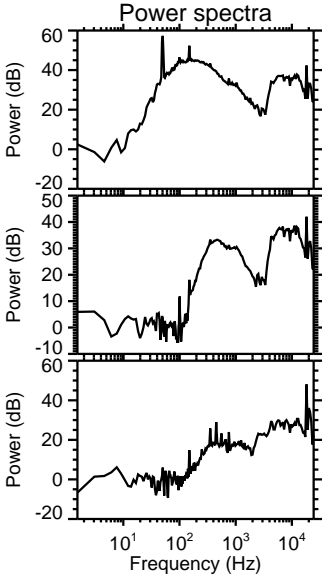
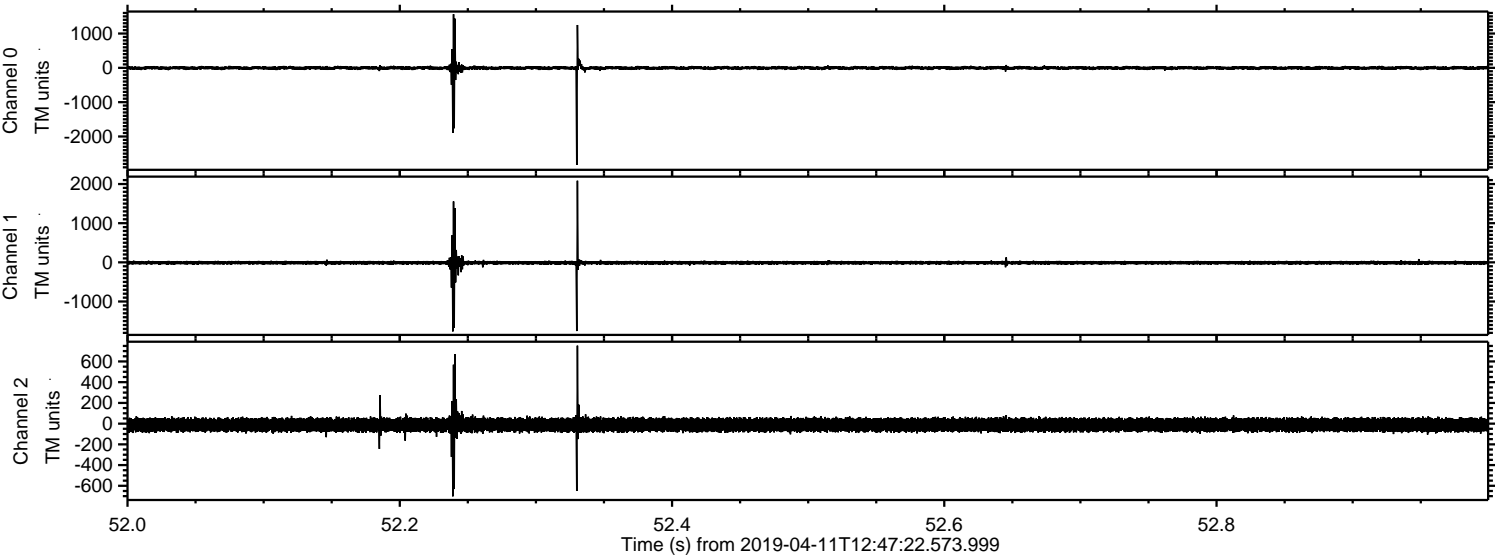

Processed Thu Apr 11 14:55:52 2019 by ELM ver.2012-10-06 from 001__elm20190411_124721__dat00.bin

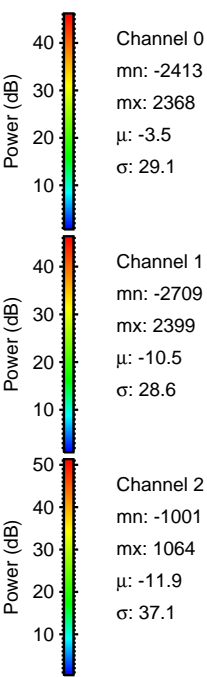
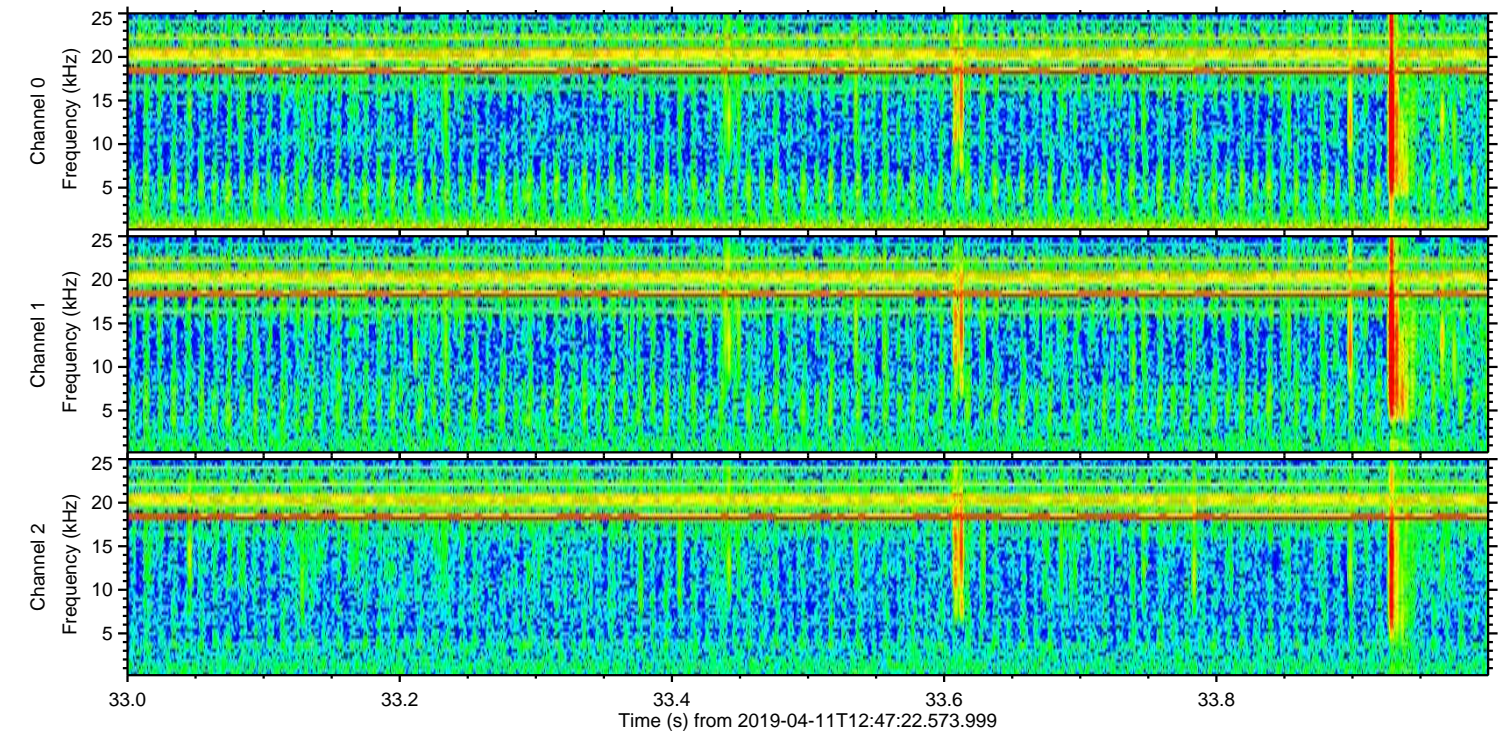
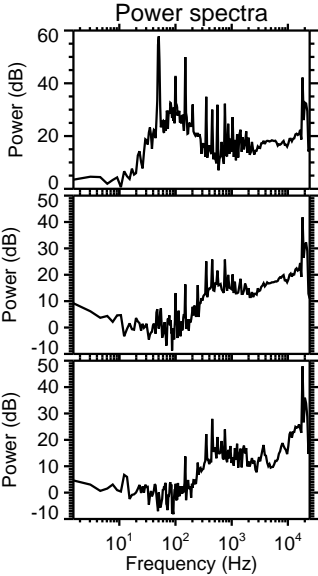
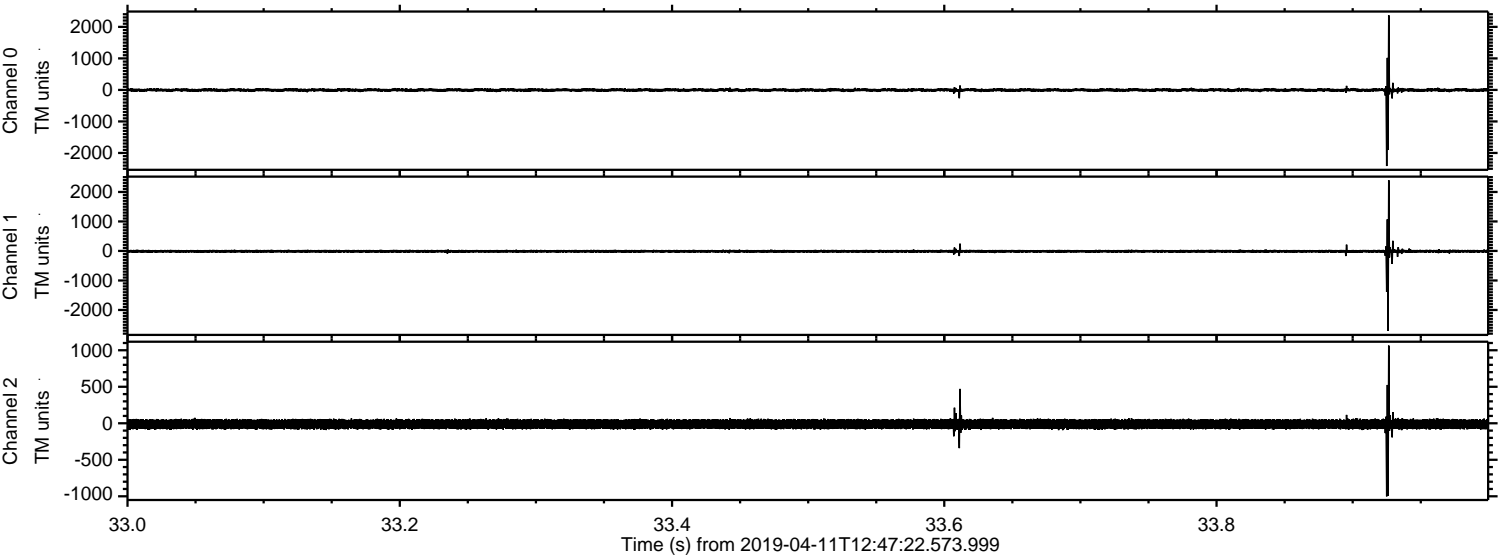

Channel 0
mn: -2413
mx: 2368
 μ : -3.5
 σ : 29.1

Channel 1
mn: -2709
mx: 2399
 μ : -10.5
 σ : 28.6

Channel 2
mn: -1001
mx: 1064
 μ : -11.9
 σ : 37.1

Processed Thu Apr 11 14:55:53 2019 by ELM ver.2012-10-06 from 001__elm20190411_124721__dat00.bin

