

ELMAVAN 3D WAVEFORMS (Measured data sampled at 50 kHz) 51000 packets of 144 samples from 2019-04-11T08:13:26.849.000.

Processed Thu Apr 11 10:20:45 2019 by ELM ver.2012-10-06 from 001__elm20190411_081325__dat00.bin

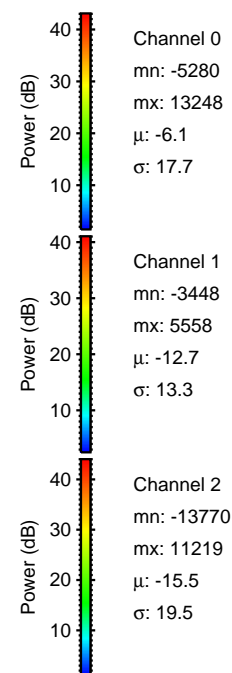
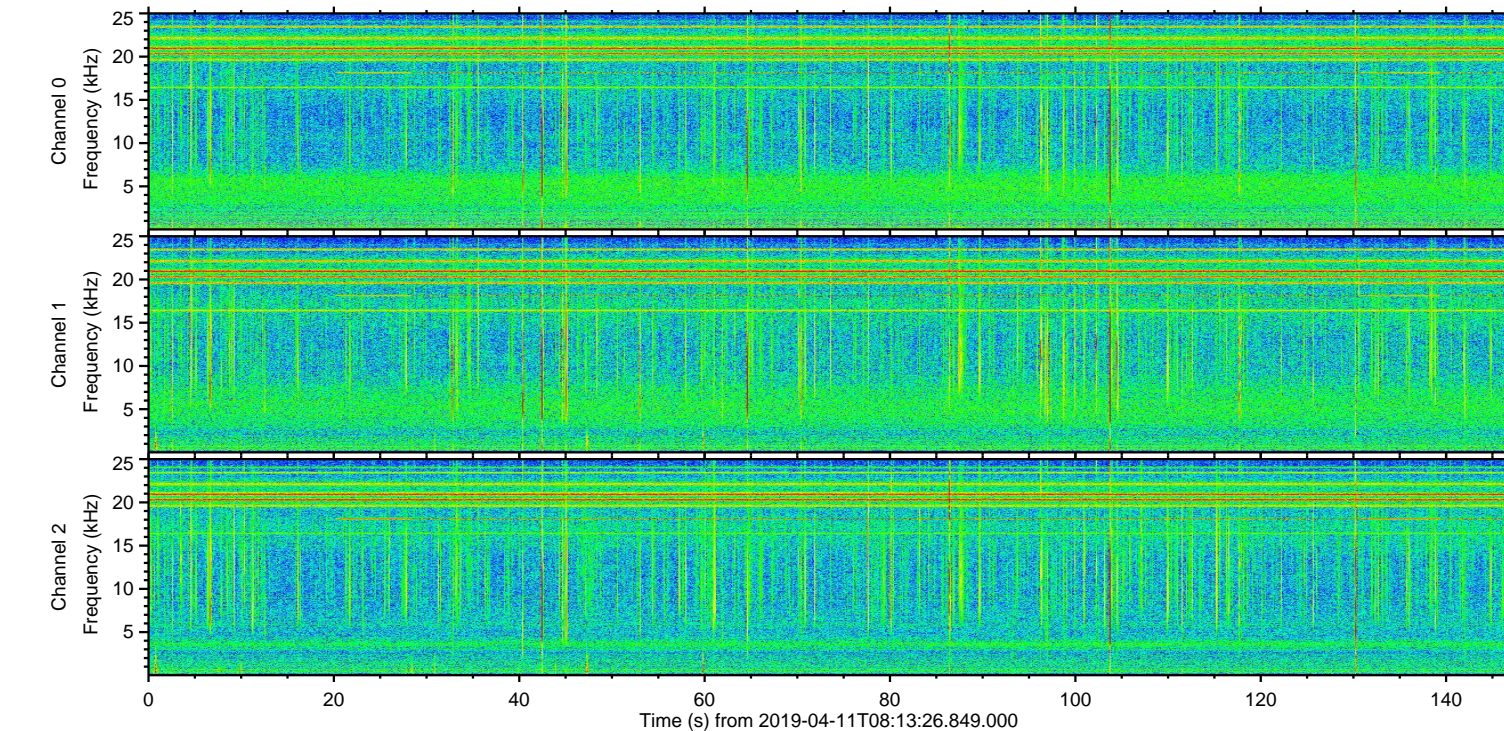
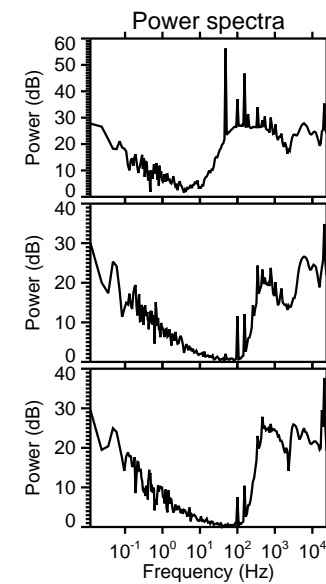
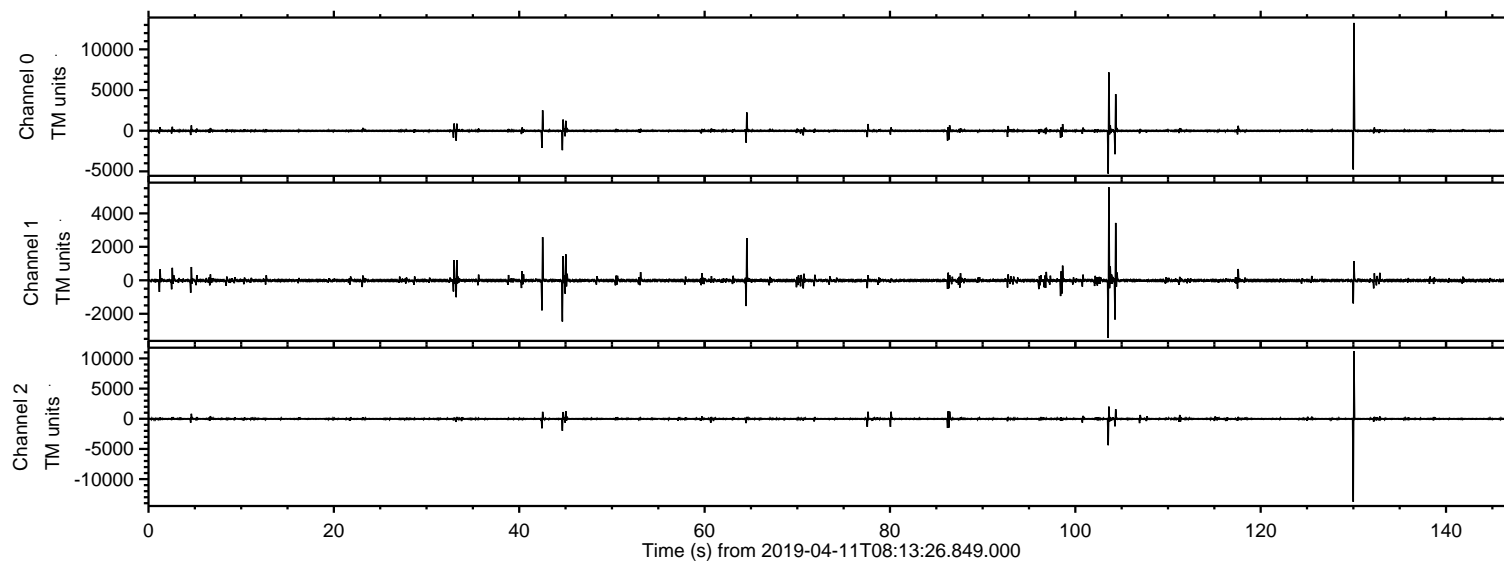

ELMAVAN 3D WAVEFORMS (Measured data sampled at 50 kHz) 51000 packets of 144 samples from 2019-04-11T08:13:26.849.000. Part 131/147

Processed Thu Apr 11 10:20:51 2019 by ELM ver.2012-10-06 from 001__elm20190411_081325__dat00.bin

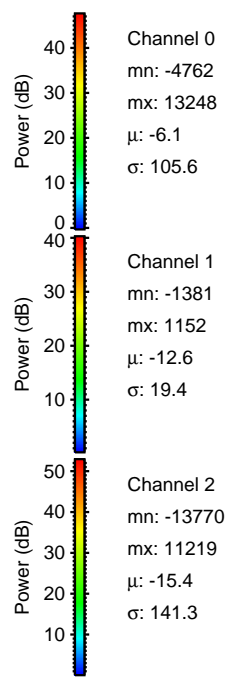
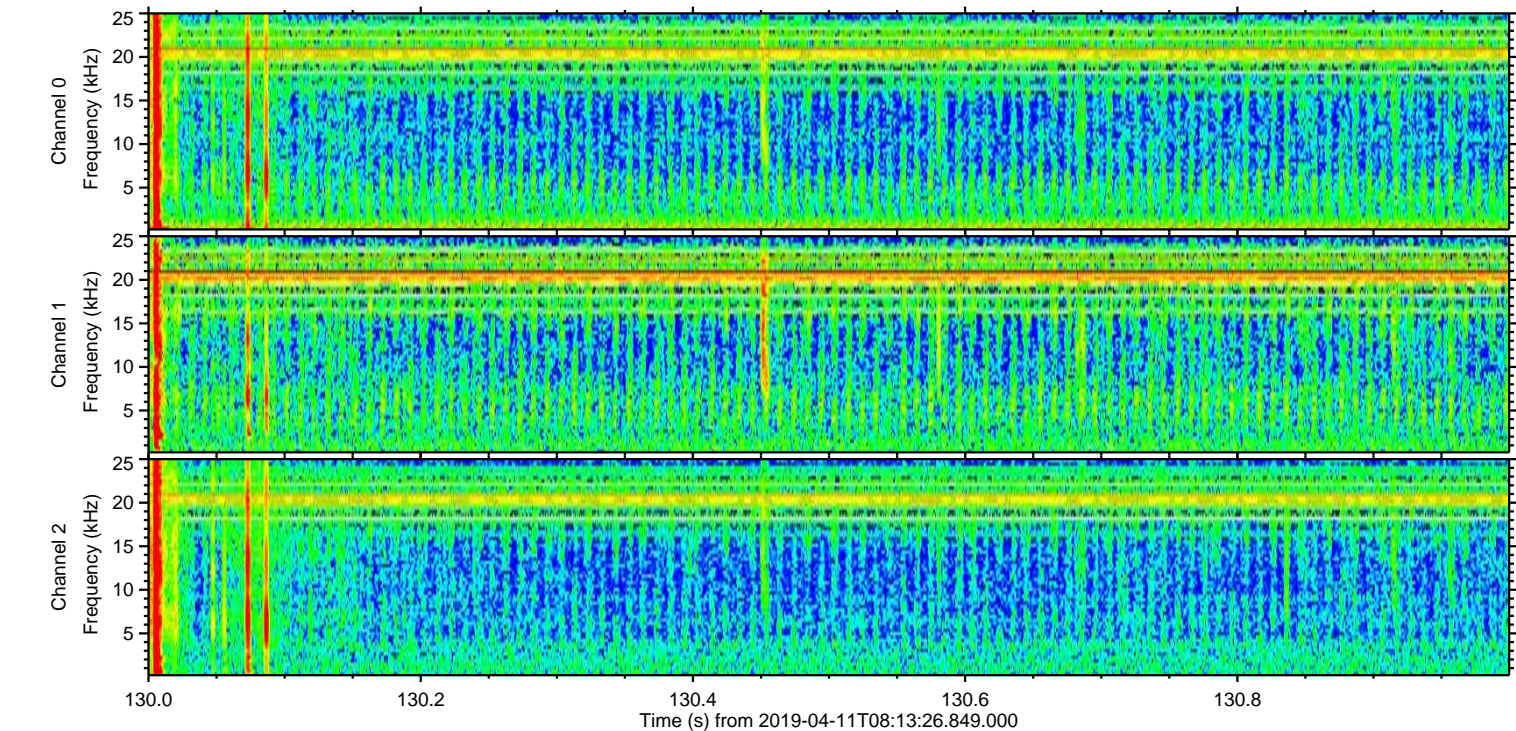
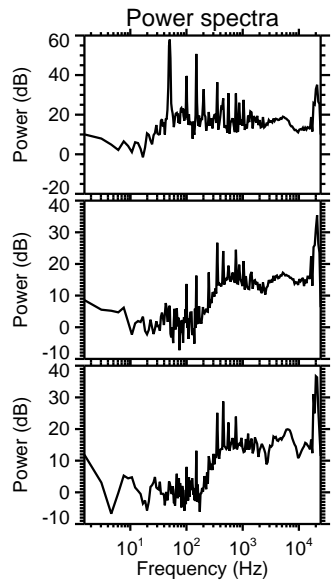
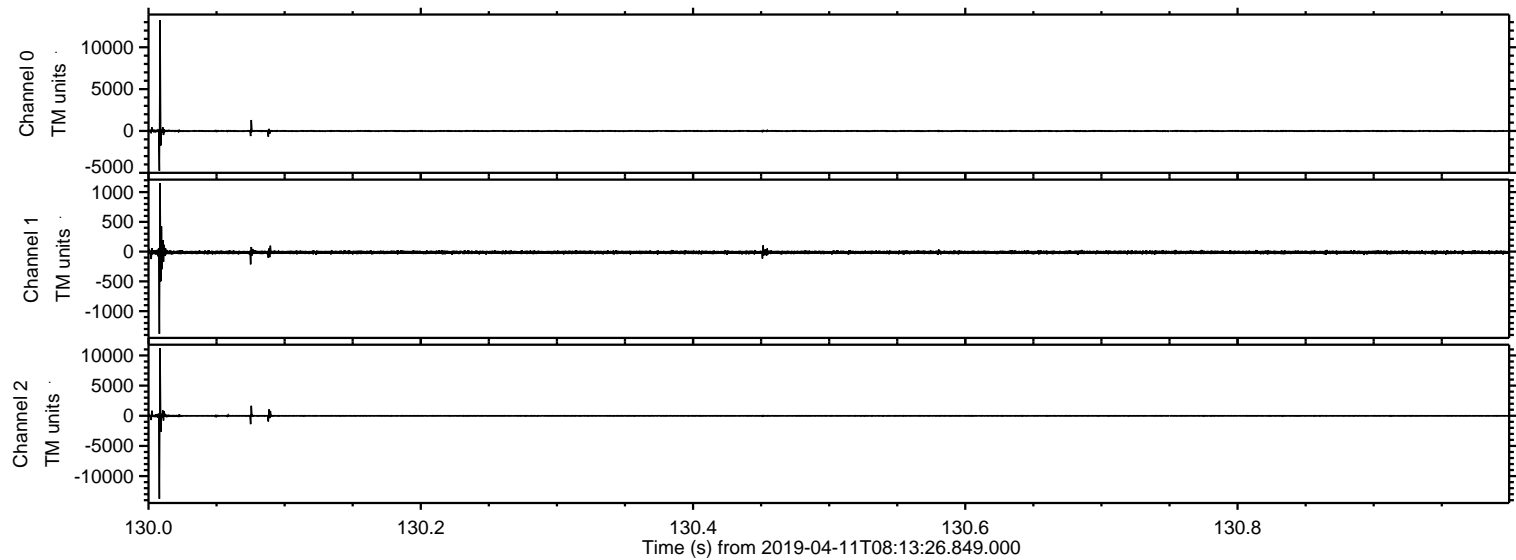

ELMAVAN 3D WAVEFORMS (Measured data sampled at 50 kHz) 51000 packets of 144 samples from 2019-04-11T08:13:26.849.000. Part 104/147

Processed Thu Apr 11 10:20:52 2019 by ELM ver.2012-10-06 from 001__elm20190411_081325__dat00.bin

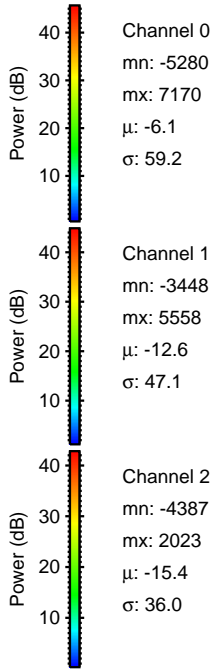
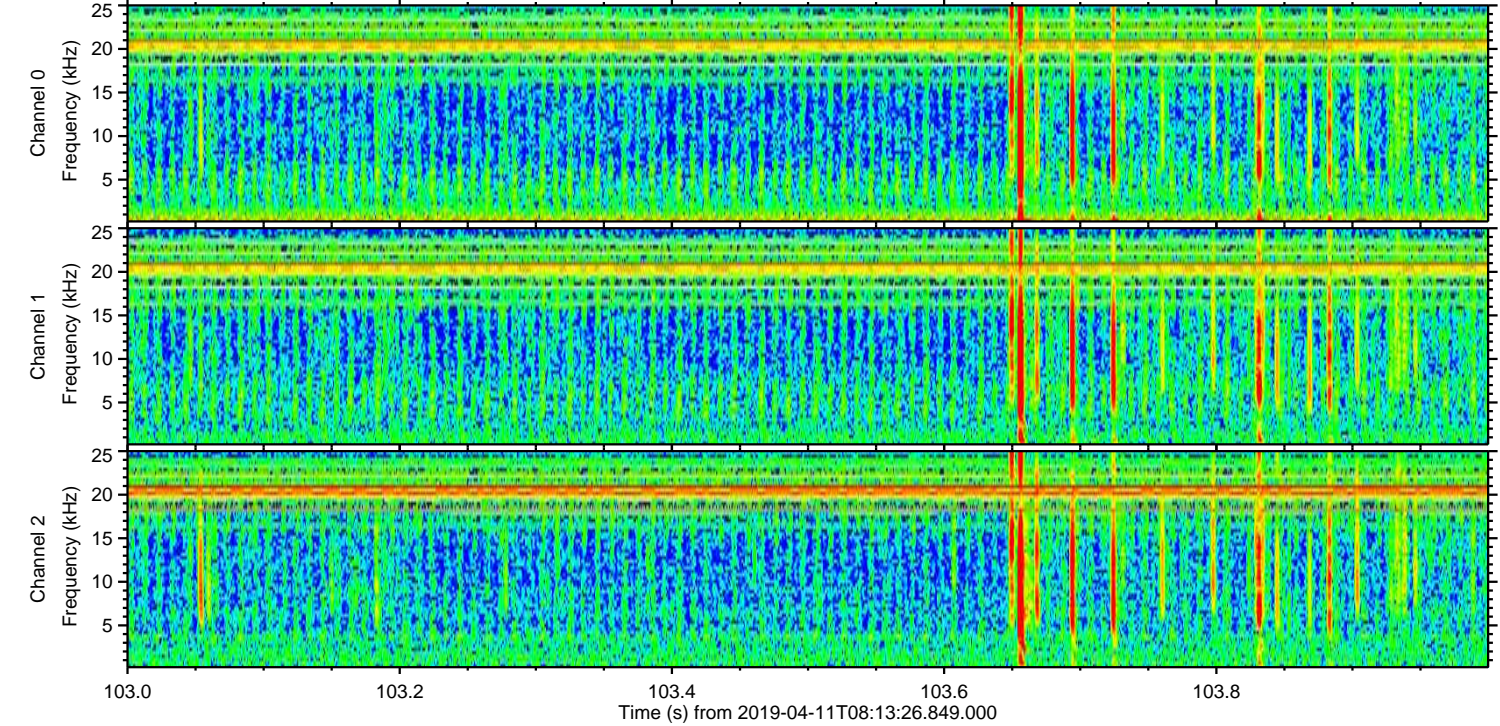
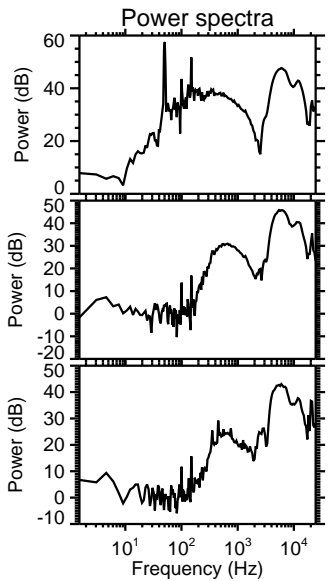
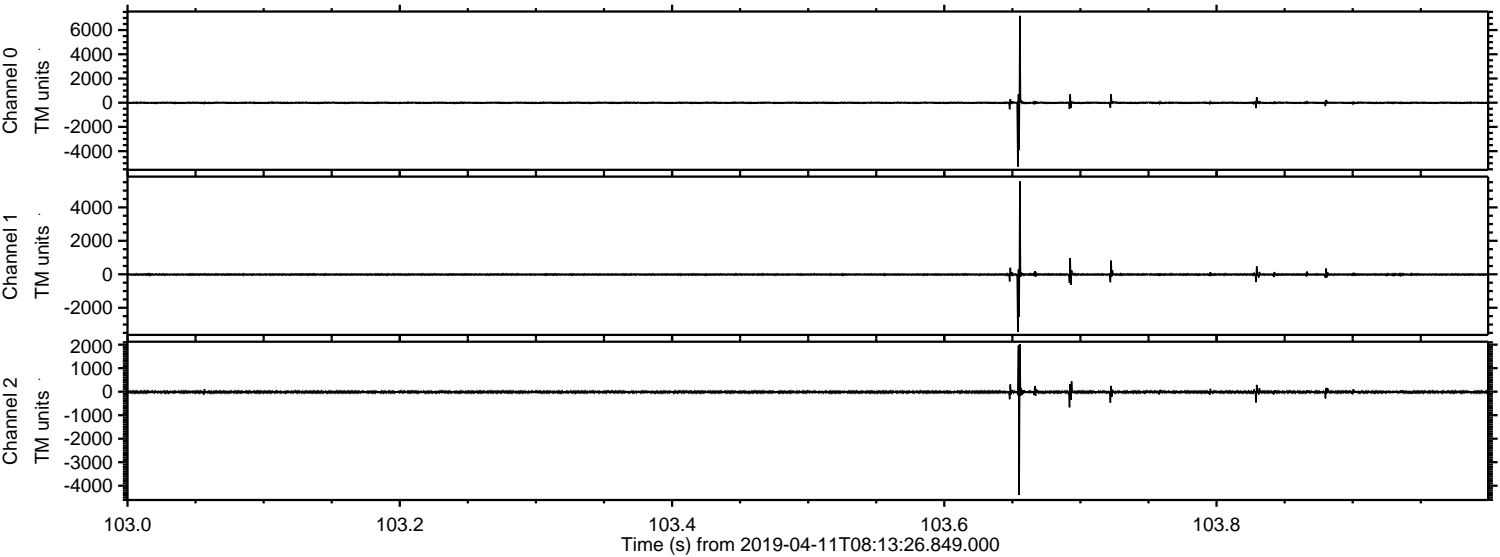

ELMAVAN 3D WAVEFORMS (Measured data sampled at 50 kHz) 51000 packets of 144 samples from 2019-04-11T08:13:26.849.000. Part 105/147

Processed Thu Apr 11 10:20:52 2019 by ELM ver.2012-10-06 from 001__elm20190411_081325__dat00.bin

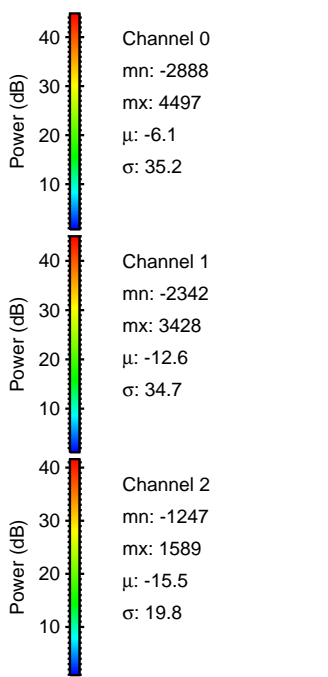
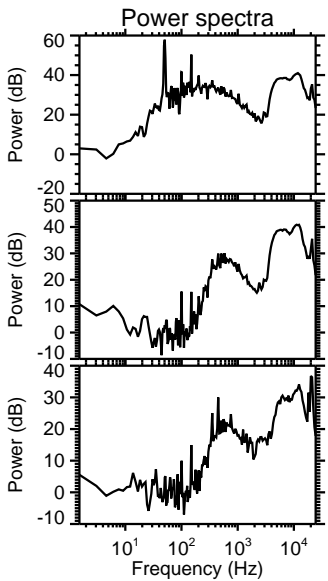
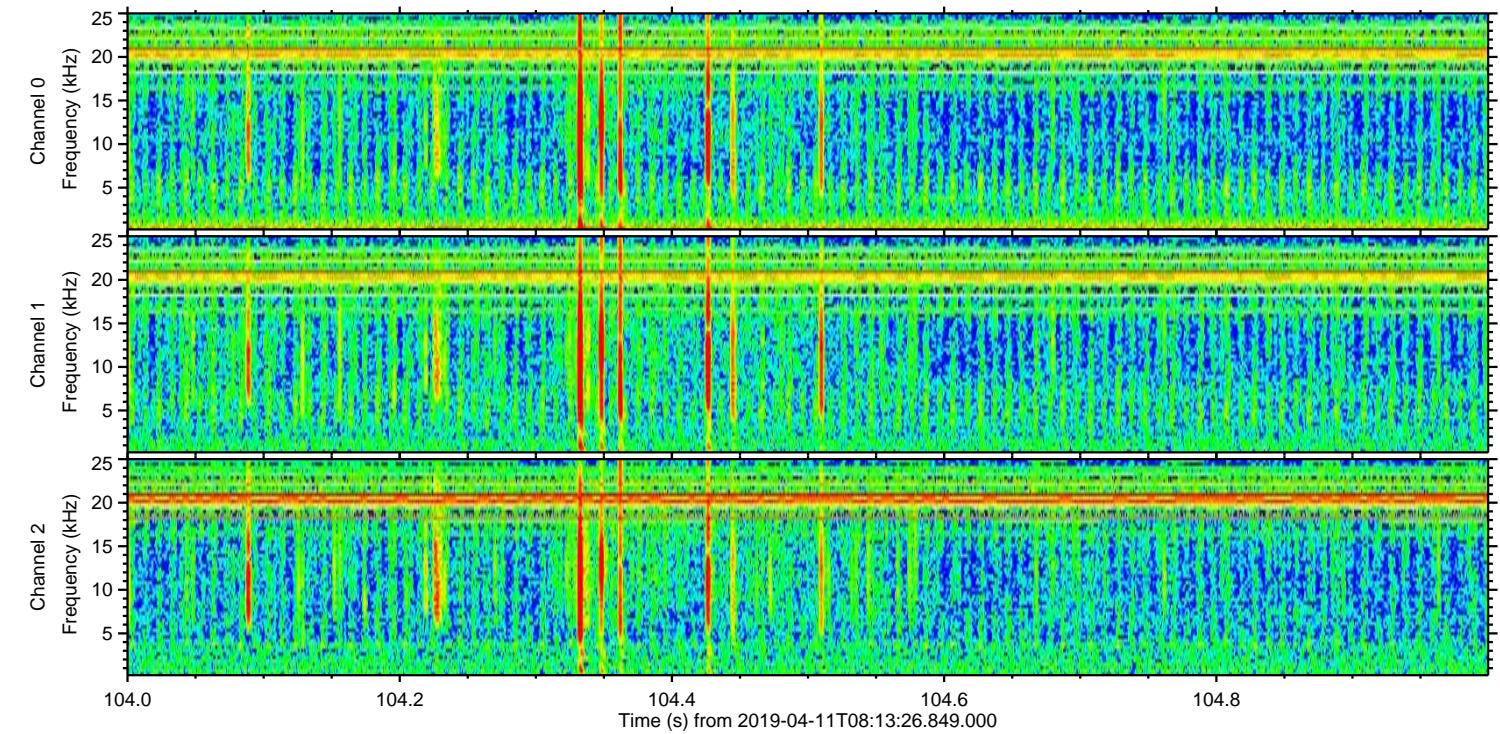
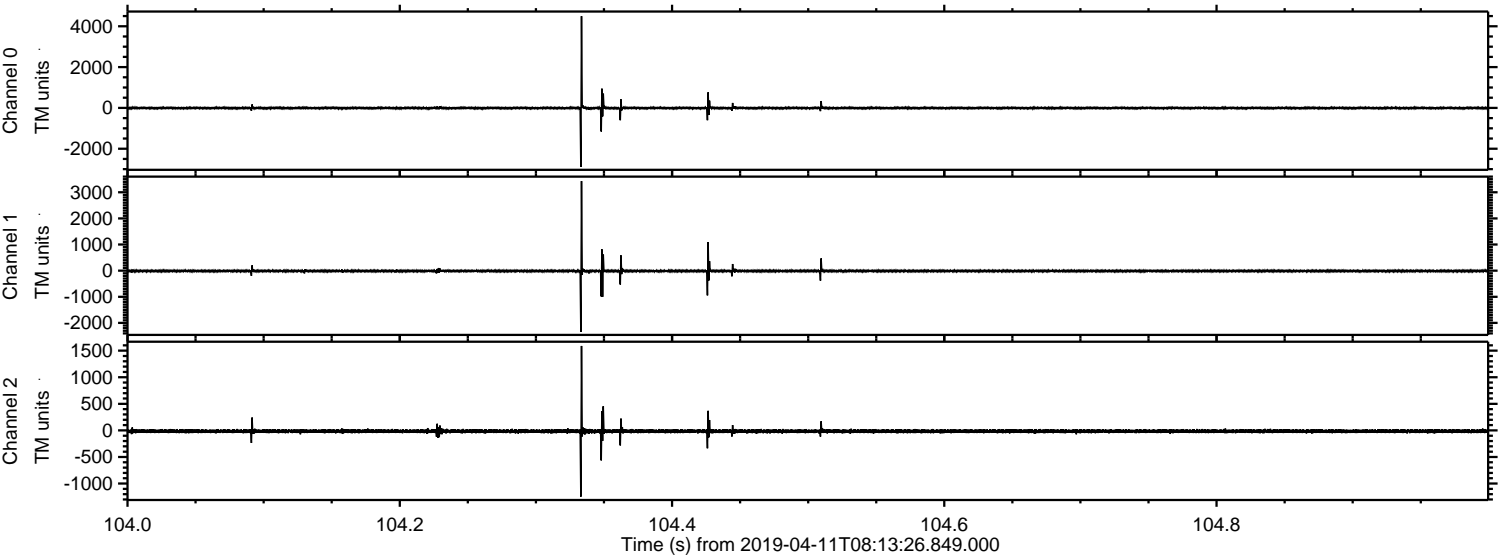

Processed Thu Apr 11 10:20:53 2019 by ELM ver.2012-10-06 from 001__elm20190411_081325__dat00.bin

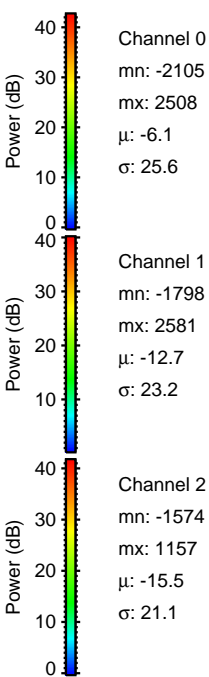
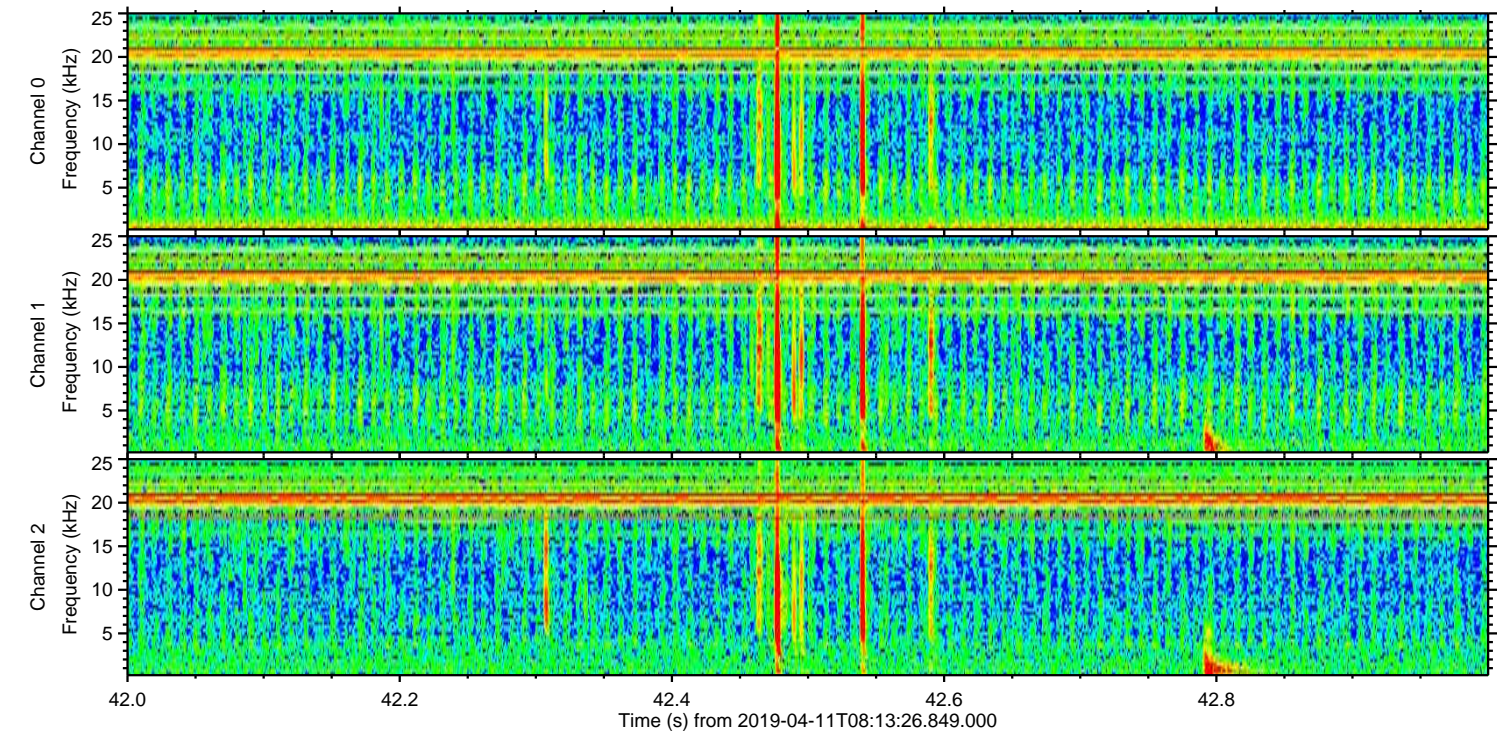
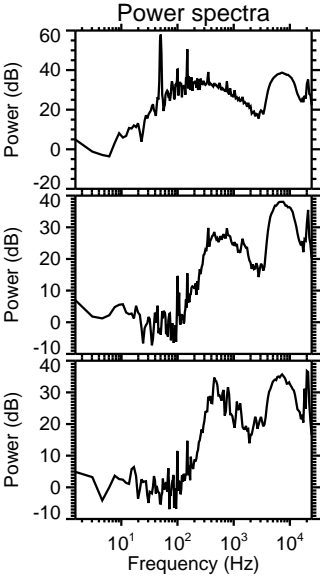
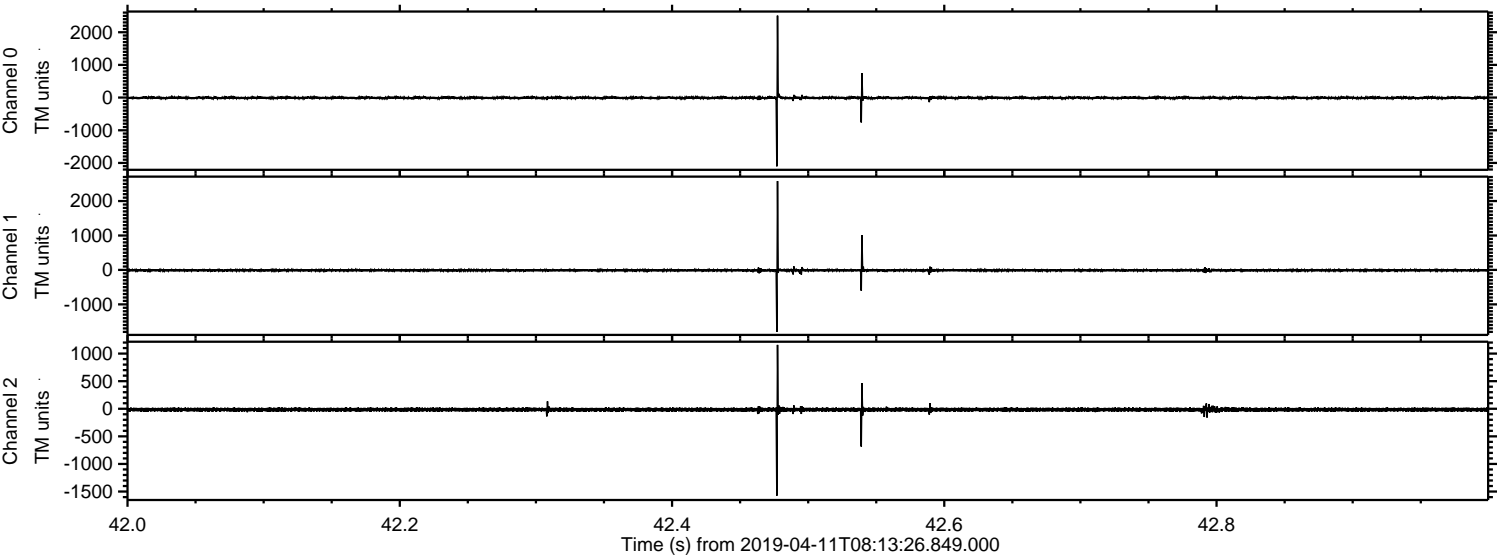

Processed Thu Apr 11 10:20:53 2019 by ELM ver.2012-10-06 from 001__elm20190411_081325__dat00.bin

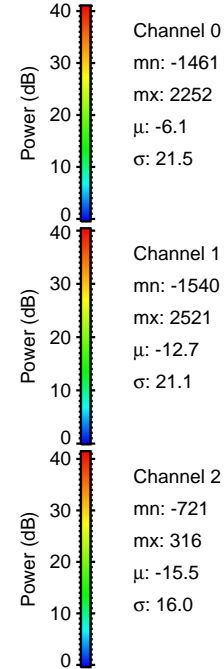
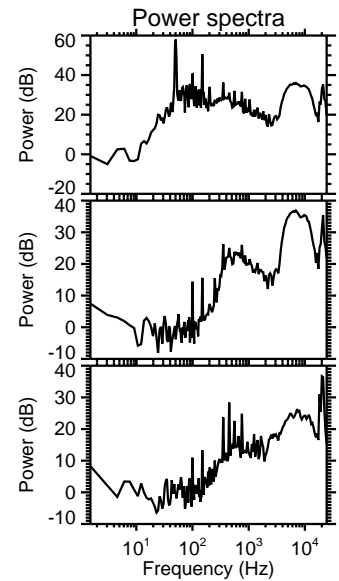
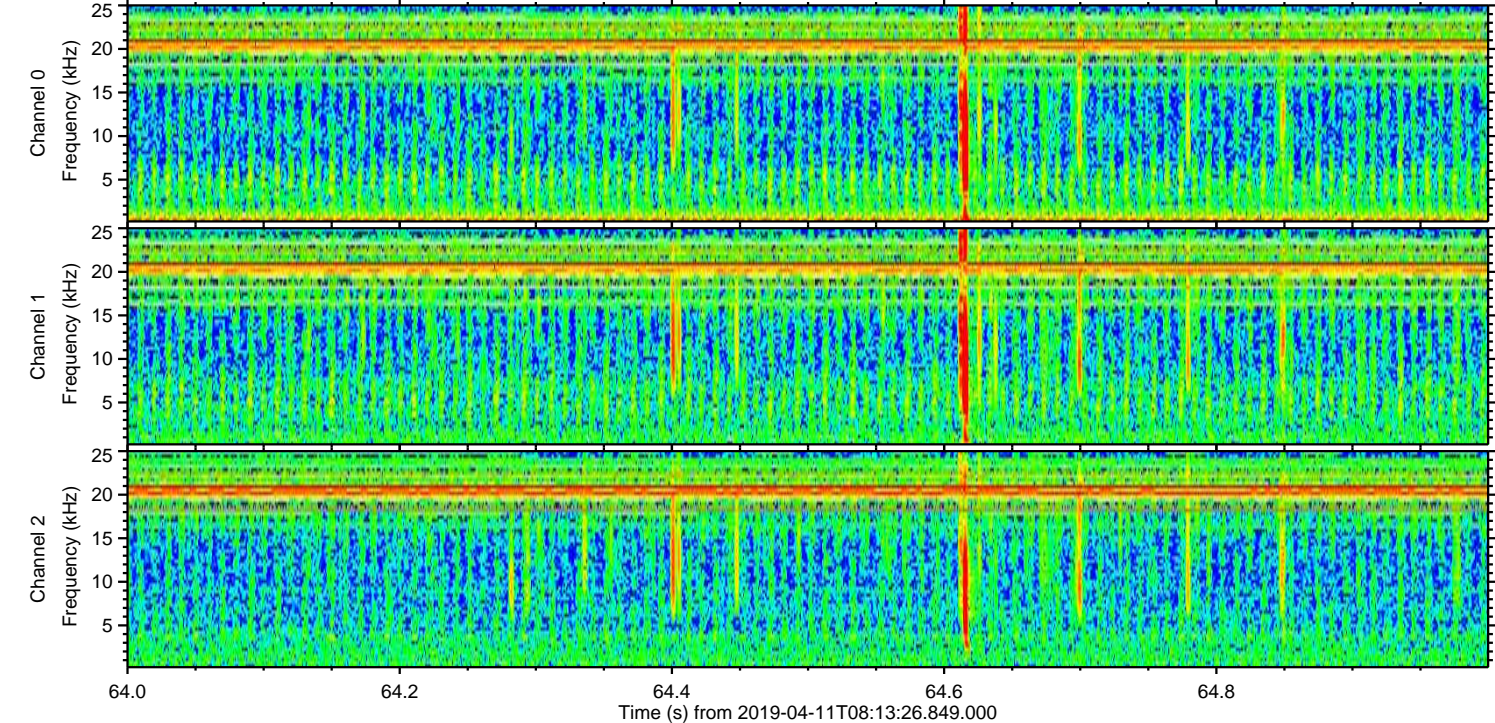
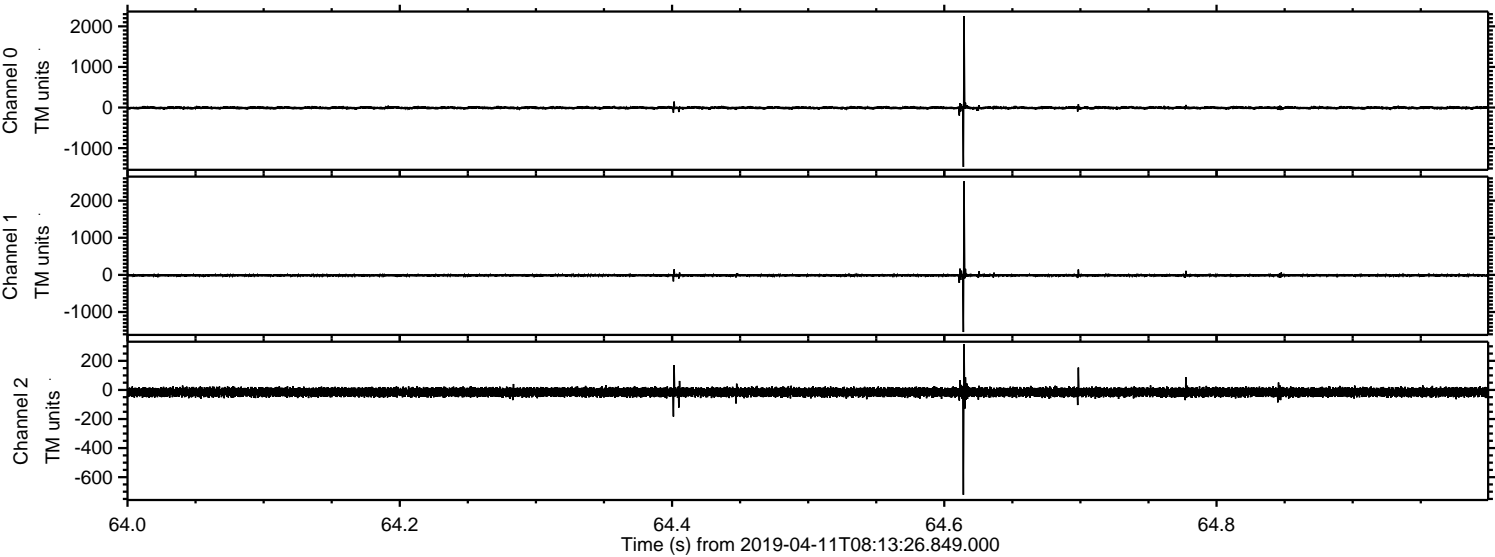

ELMAVAN 3D WAVEFORMS (Measured data sampled at 50 kHz) 51000 packets of 144 samples from 2019-04-11T08:13:26.849.000. Part 45/147

Processed Thu Apr 11 10:20:54 2019 by ELM ver.2012-10-06 from 001__elm20190411_081325__dat00.bin

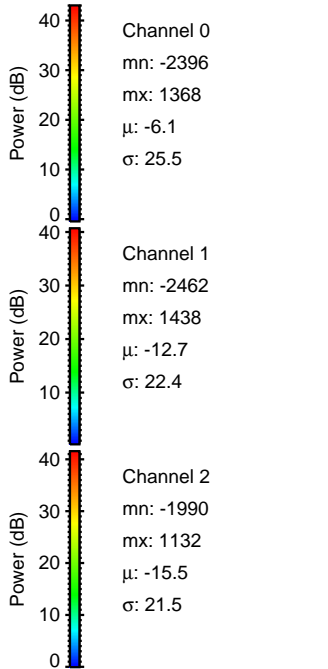
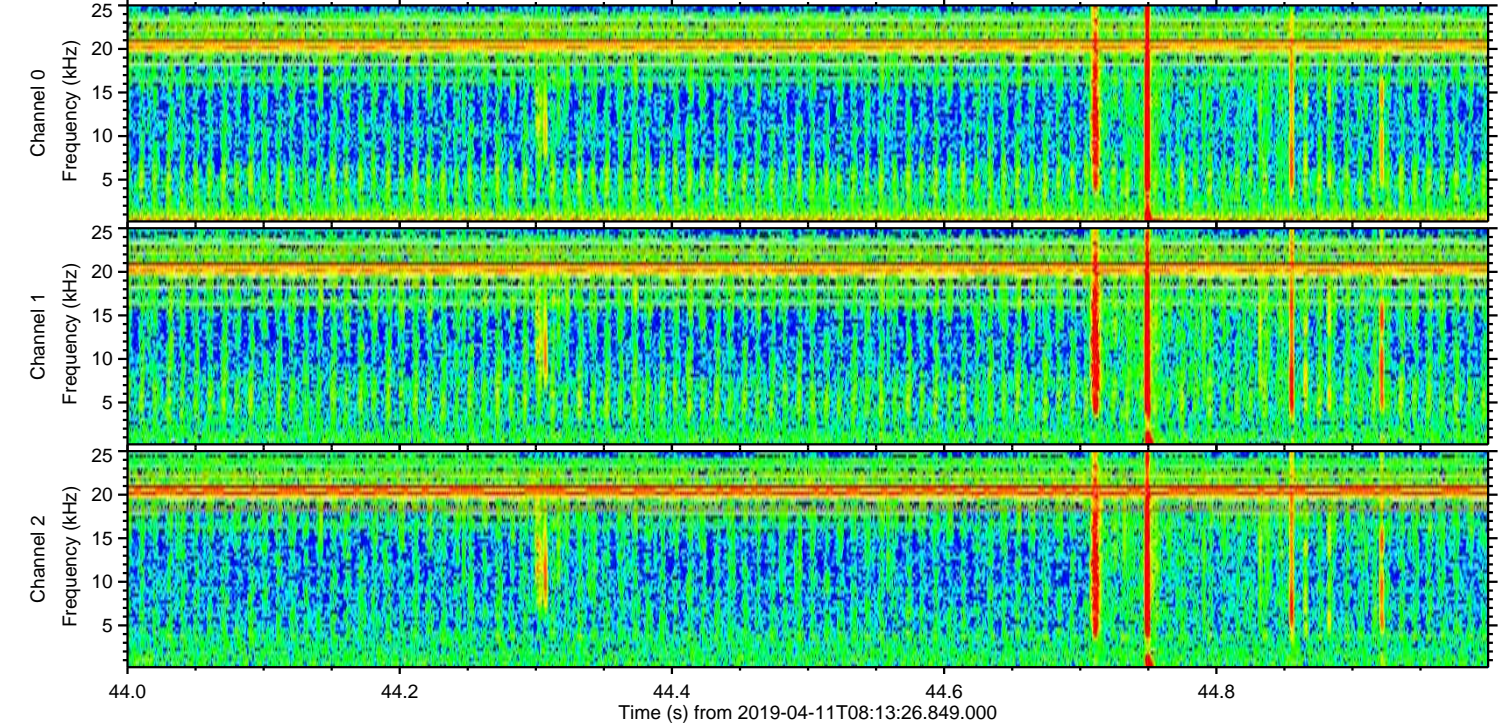
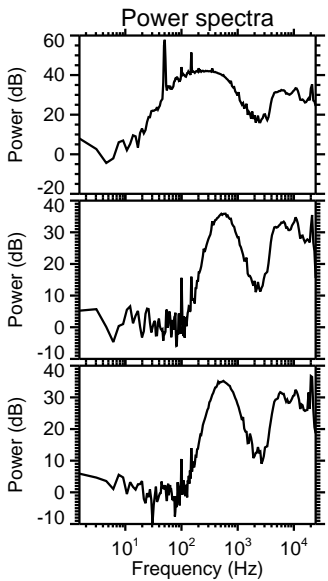
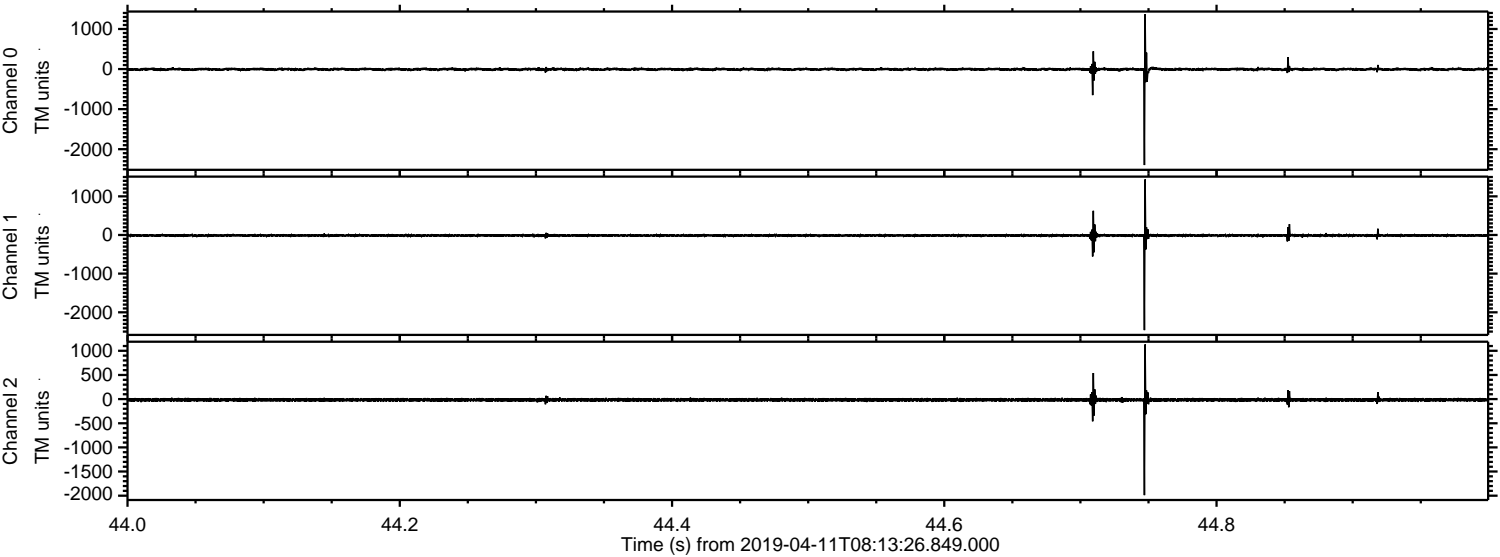

Processed Thu Apr 11 10:20:55 2019 by ELM ver.2012-10-06 from 001__elm20190411_081325__dat00.bin

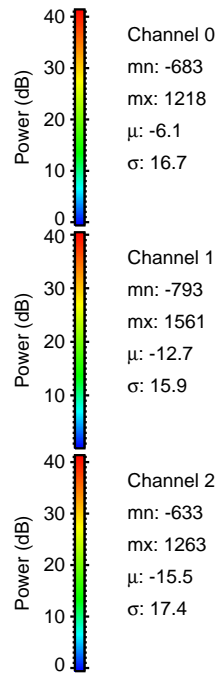
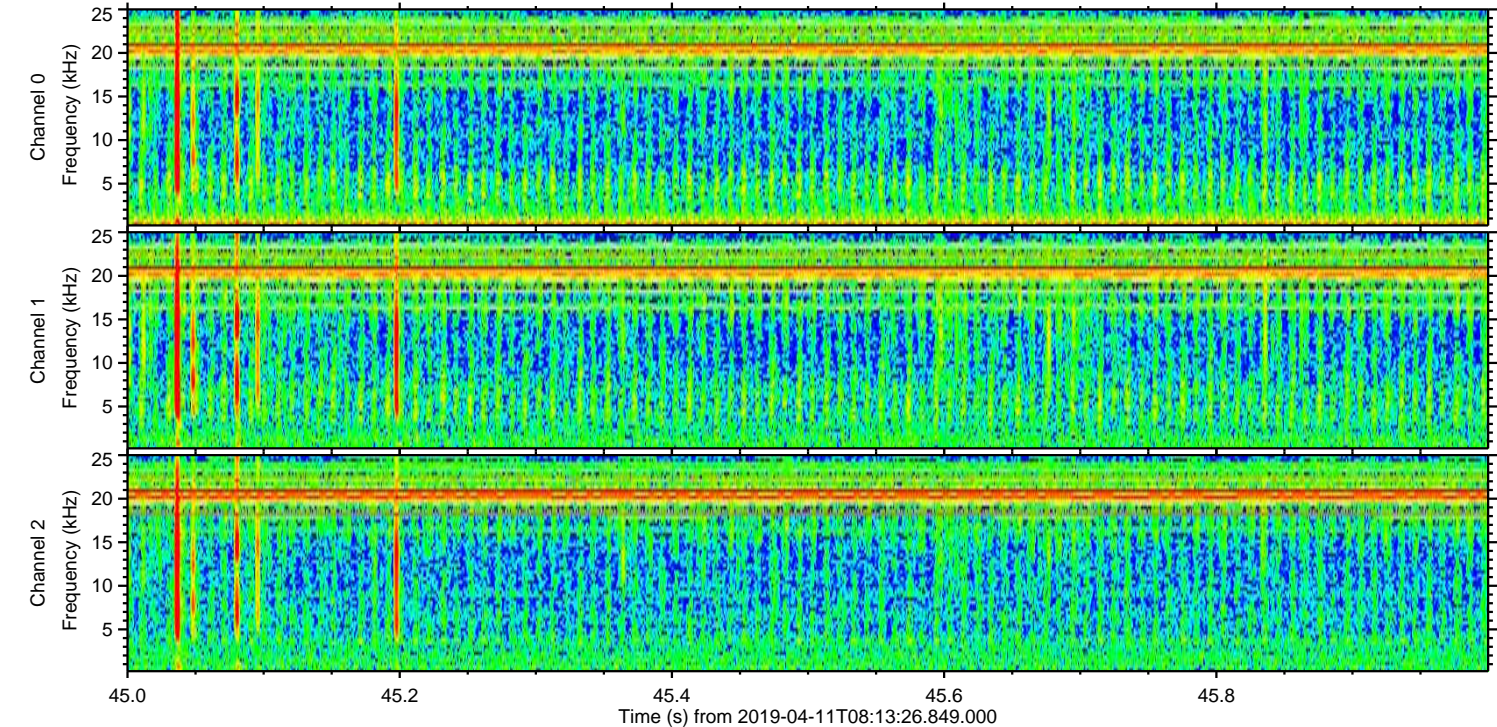
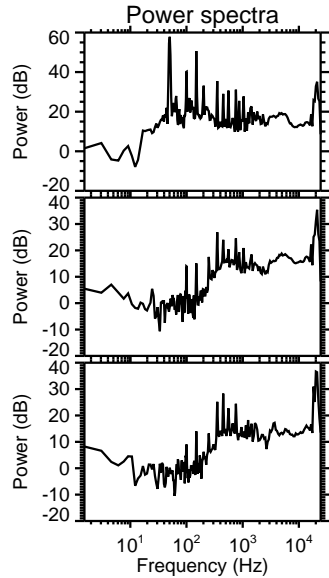
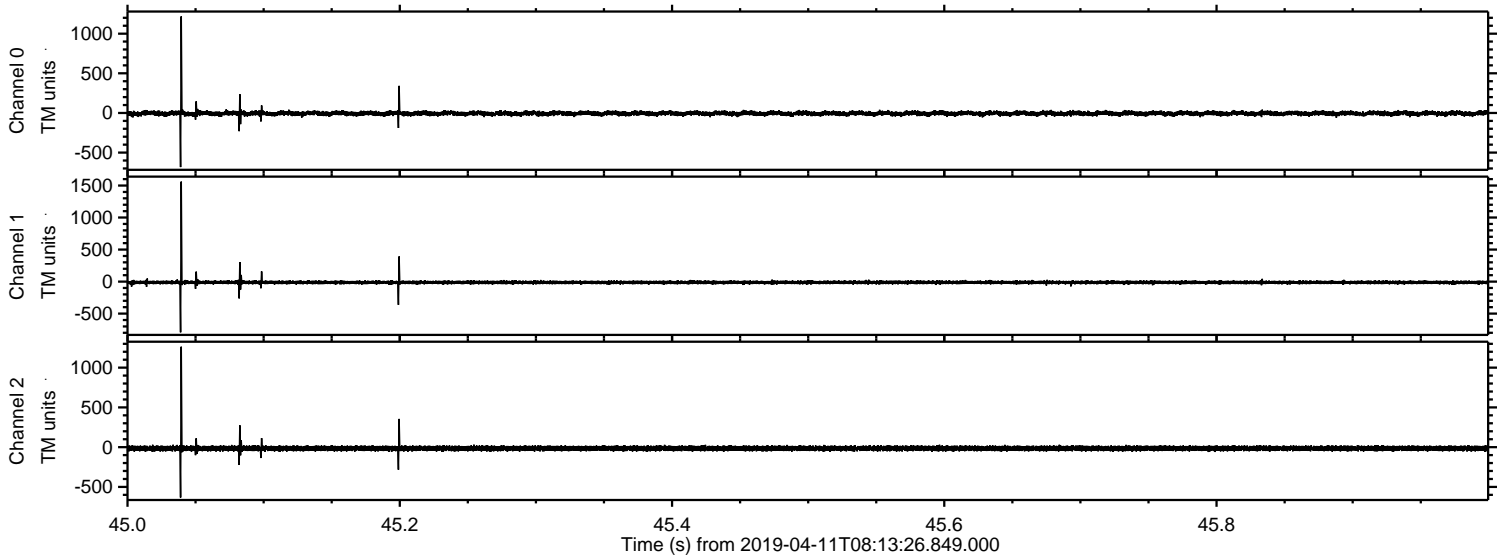

Processed Thu Apr 11 10:20:55 2019 by ELM ver.2012-10-06 from 001__elm20190411_081325__dat00.bin

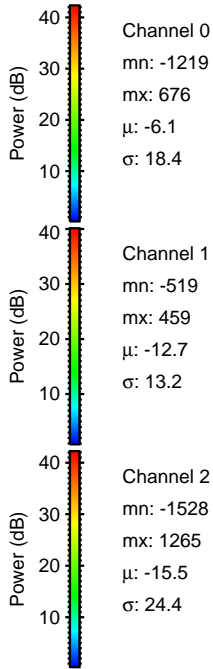
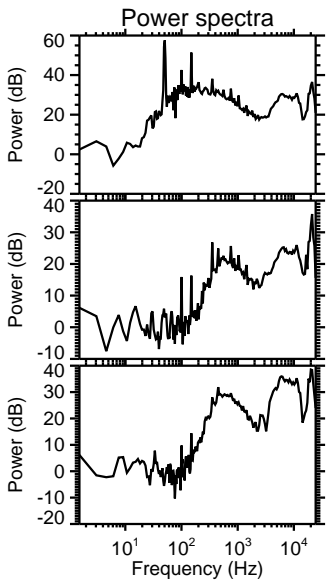
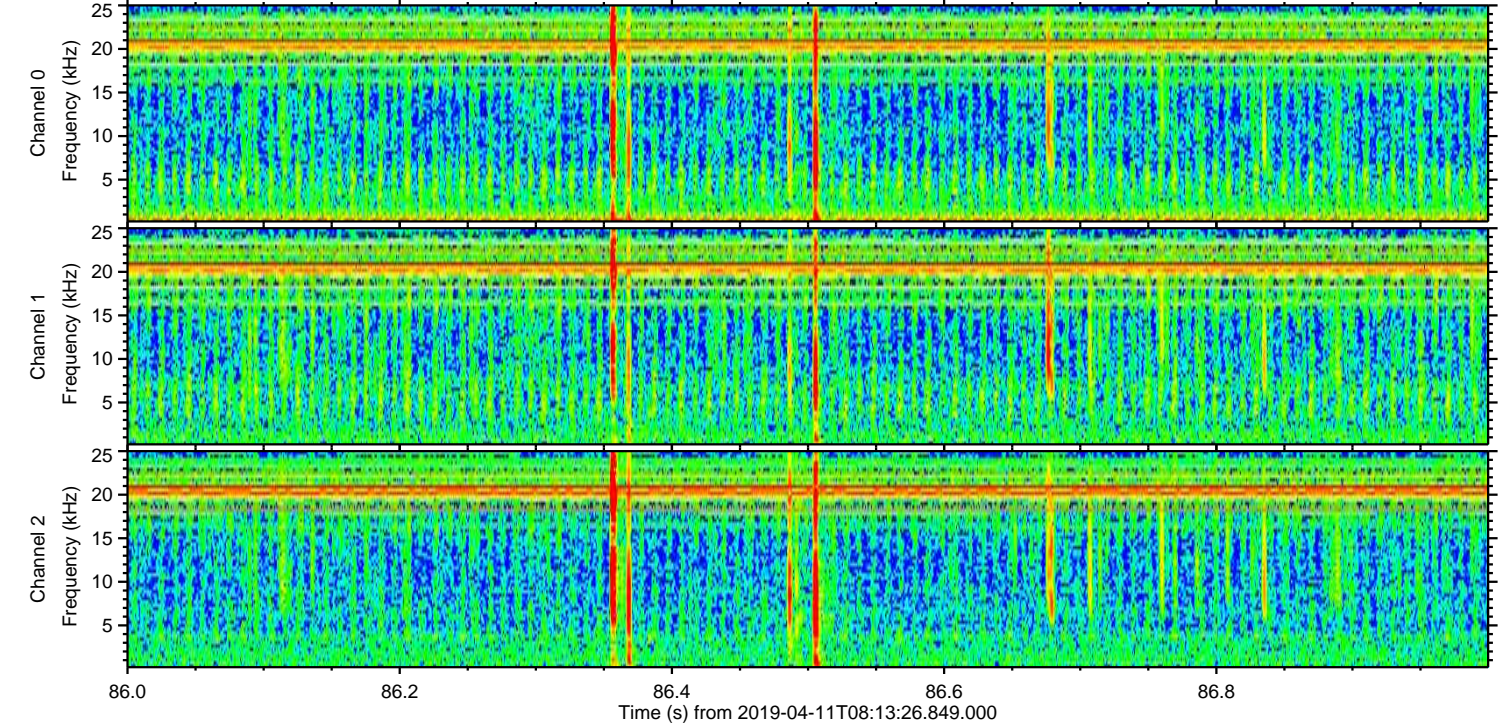
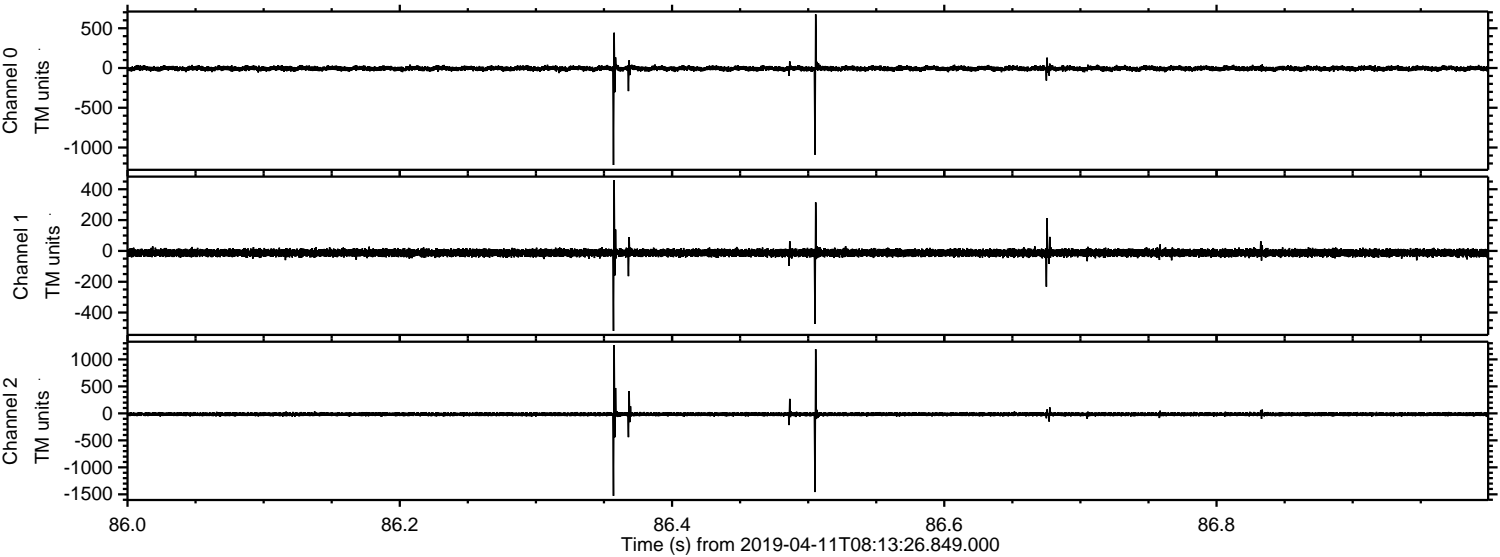

Processed Thu Apr 11 10:20:56 2019 by ELM ver.2012-10-06 from 001__elm20190411_081325__dat00.bin

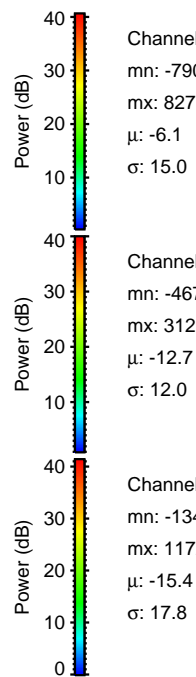
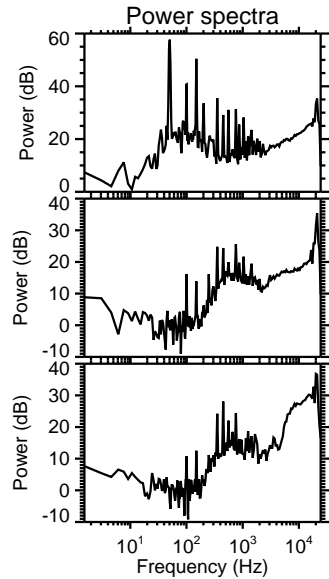
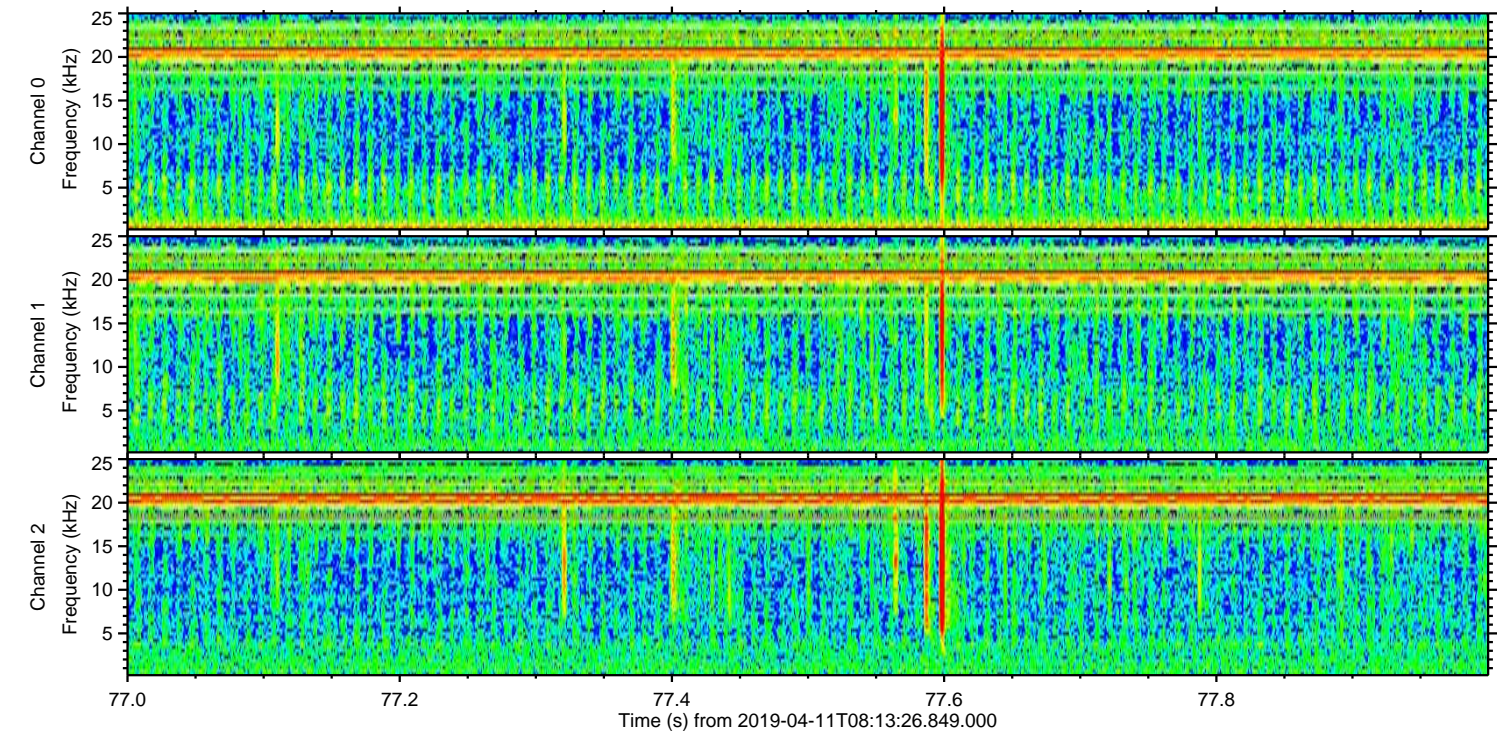
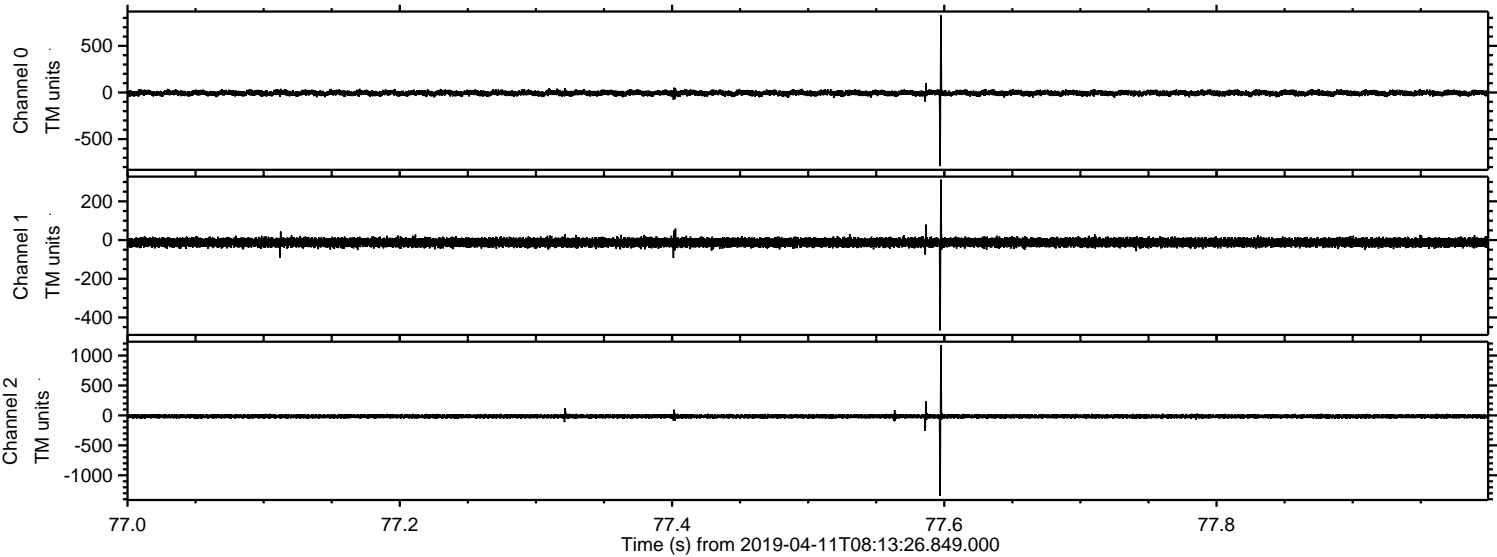

Channel 0
mn: -790
mx: 827
 μ : -6.1
 σ : 15.0

Channel 1
mn: -467
mx: 312
 μ : -12.7
 σ : 12.0

Channel 2
mn: -1345
mx: 1172
 μ : -15.4
 σ : 17.8

Processed Thu Apr 11 10:20:57 2019 by ELM ver.2012-10-06 from 001__elm20190411_081325__dat00.bin

