

ELMAVAN 3D WAVEFORMS (Measured data sampled at 50 kHz) 51000 packets of 144 samples from 2019-04-11T02:28:13.260.000.

Processed Thu Apr 11 04:36:37 2019 by ELM ver.2012-10-06 from 001__elm20190411_022812__dat00.bin

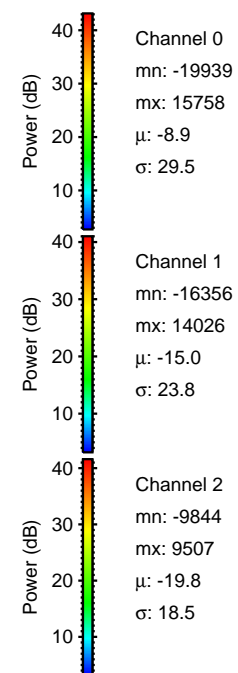

Processed Thu Apr 11 04:36:43 2019 by ELM ver.2012-10-06 from 001__elm20190411_022812__dat00.bin

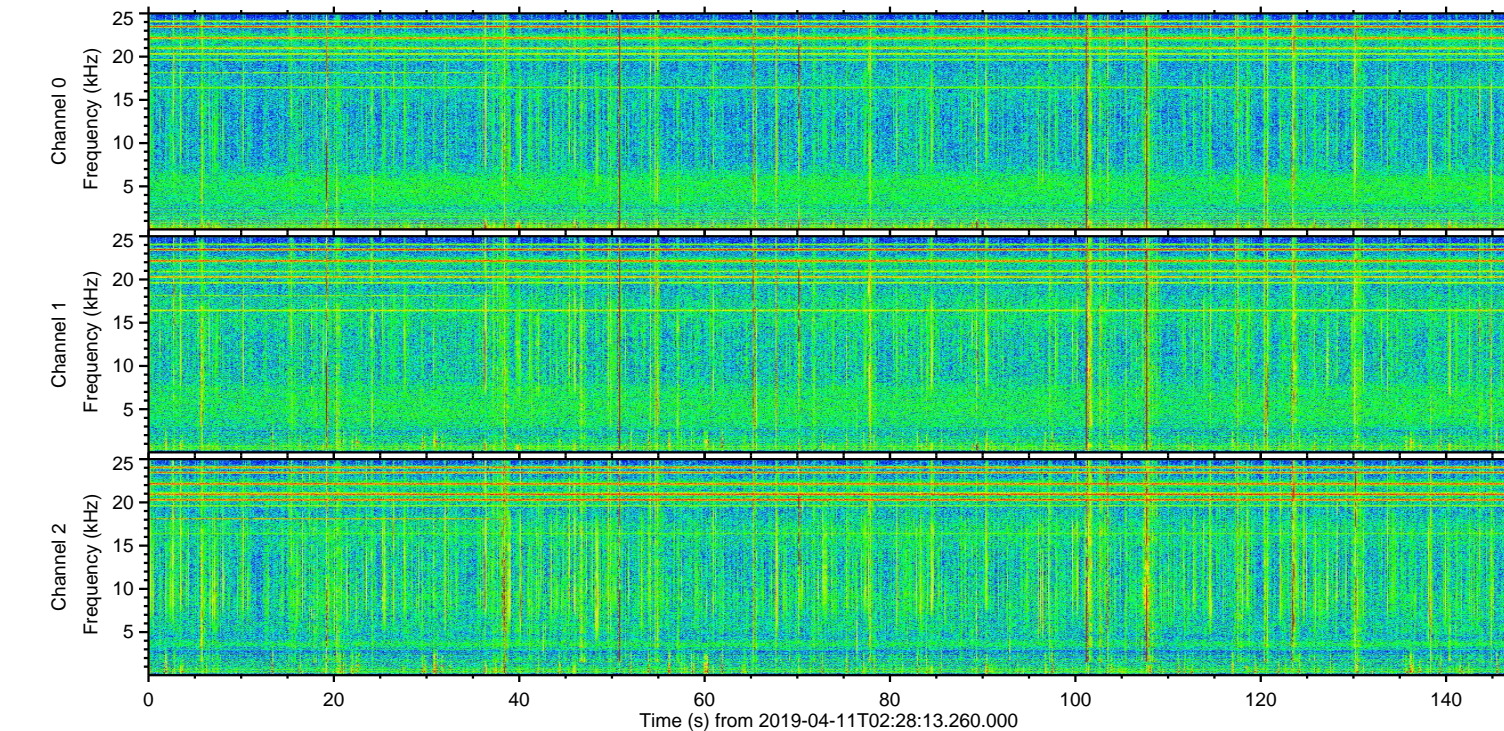
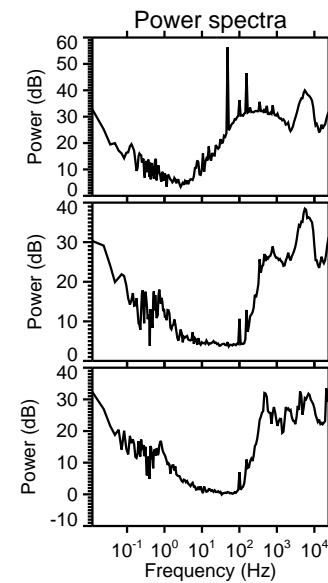
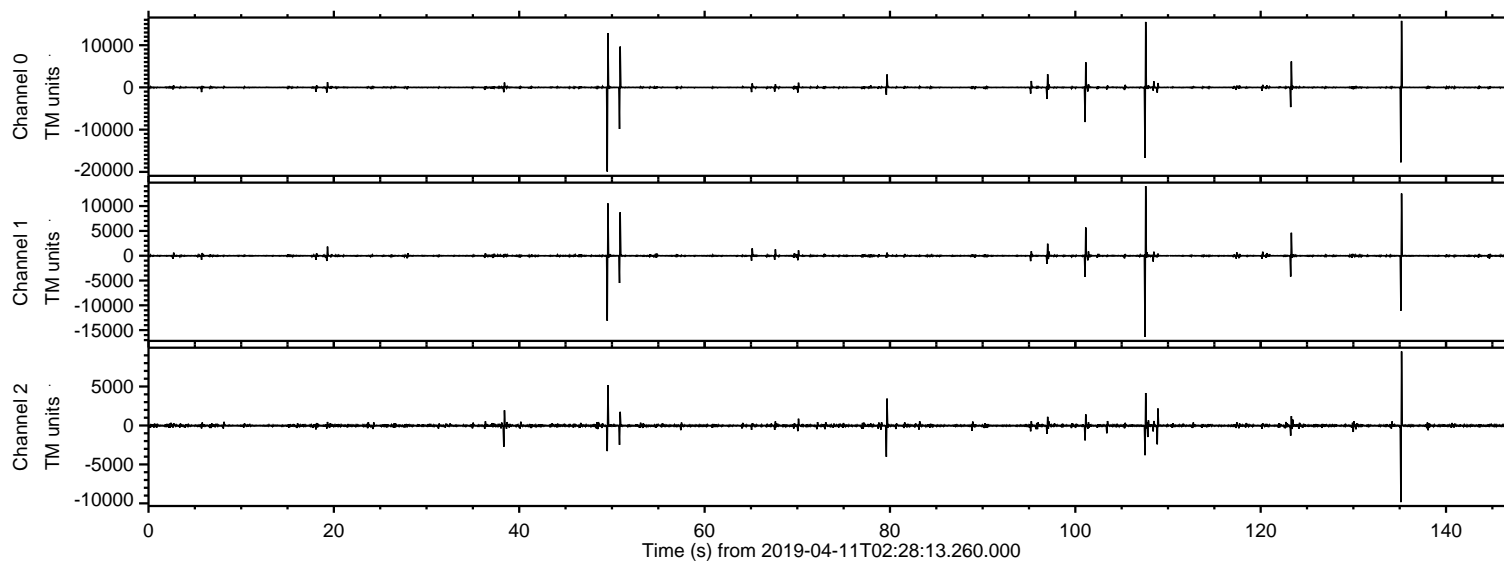
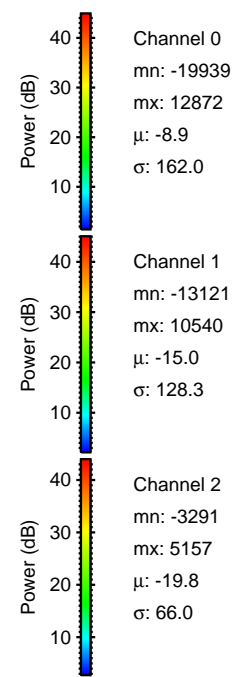
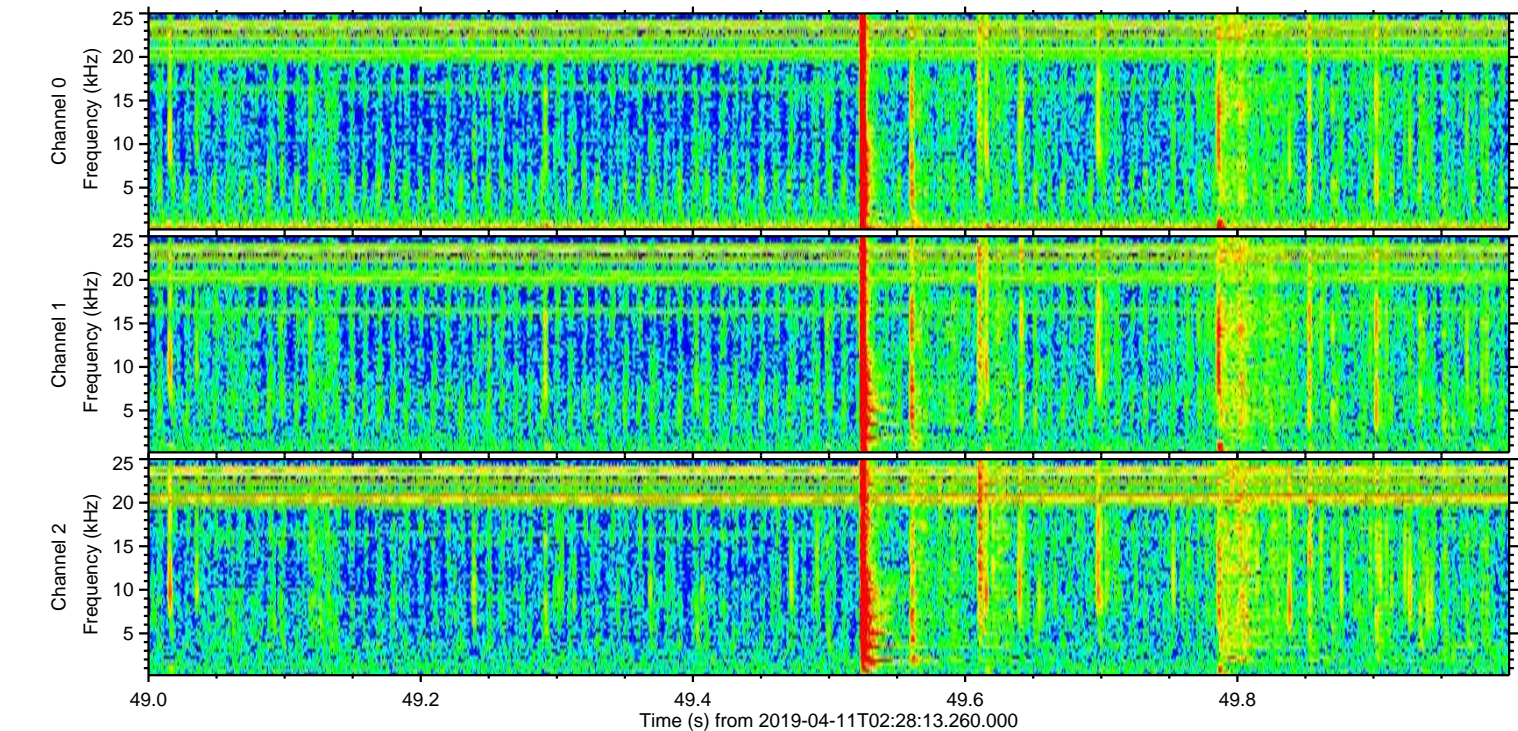
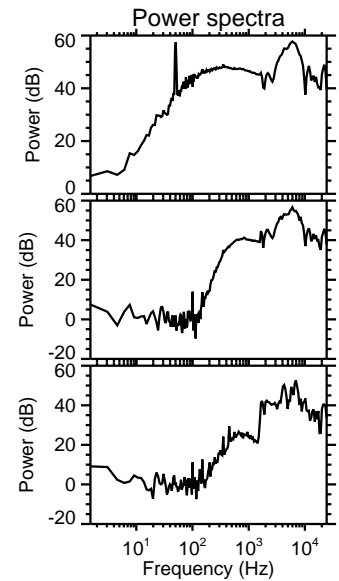
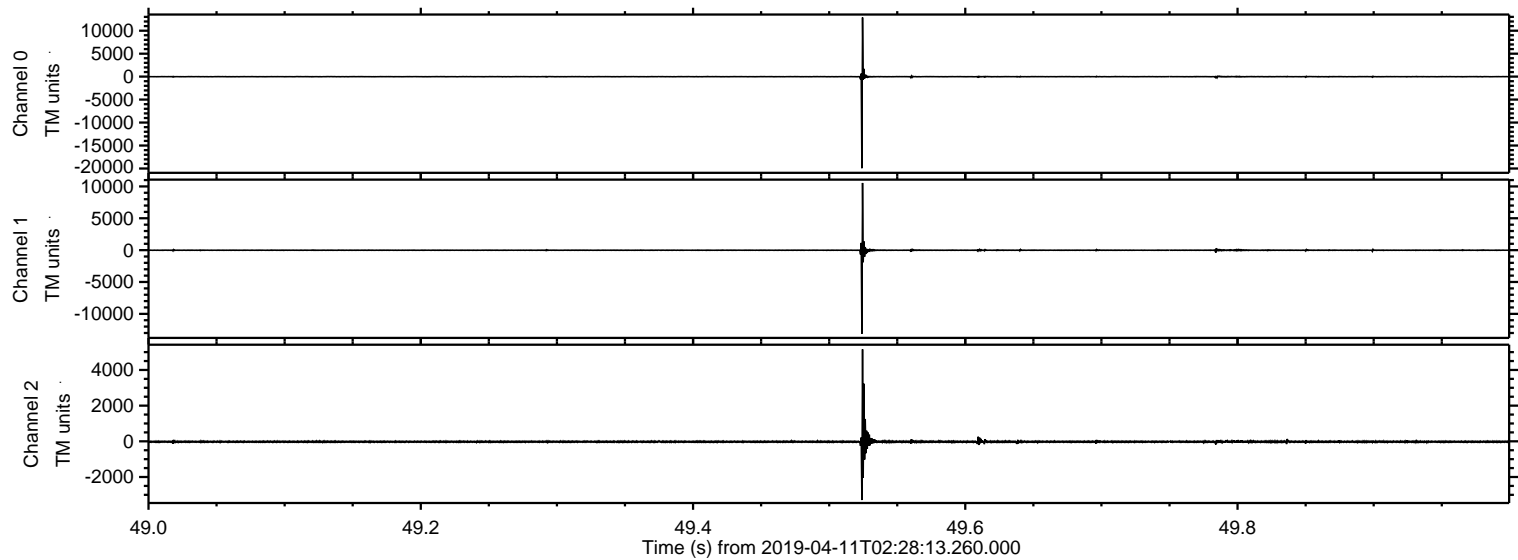

ELMAVAN 3D WAVEFORMS (Measured data sampled at 50 kHz) 51000 packets of 144 samples from 2019-04-11T02:28:13.260.000. Part 136/147

Processed Thu Apr 11 04:36:44 2019 by ELM ver.2012-10-06 from 001__elm20190411_022812__dat00.bin

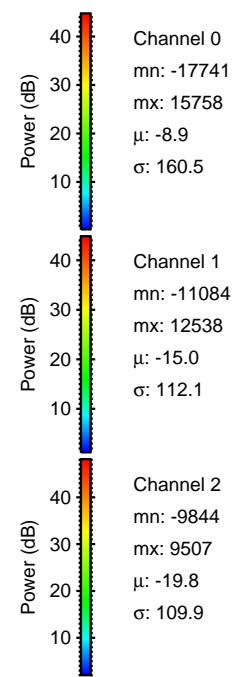
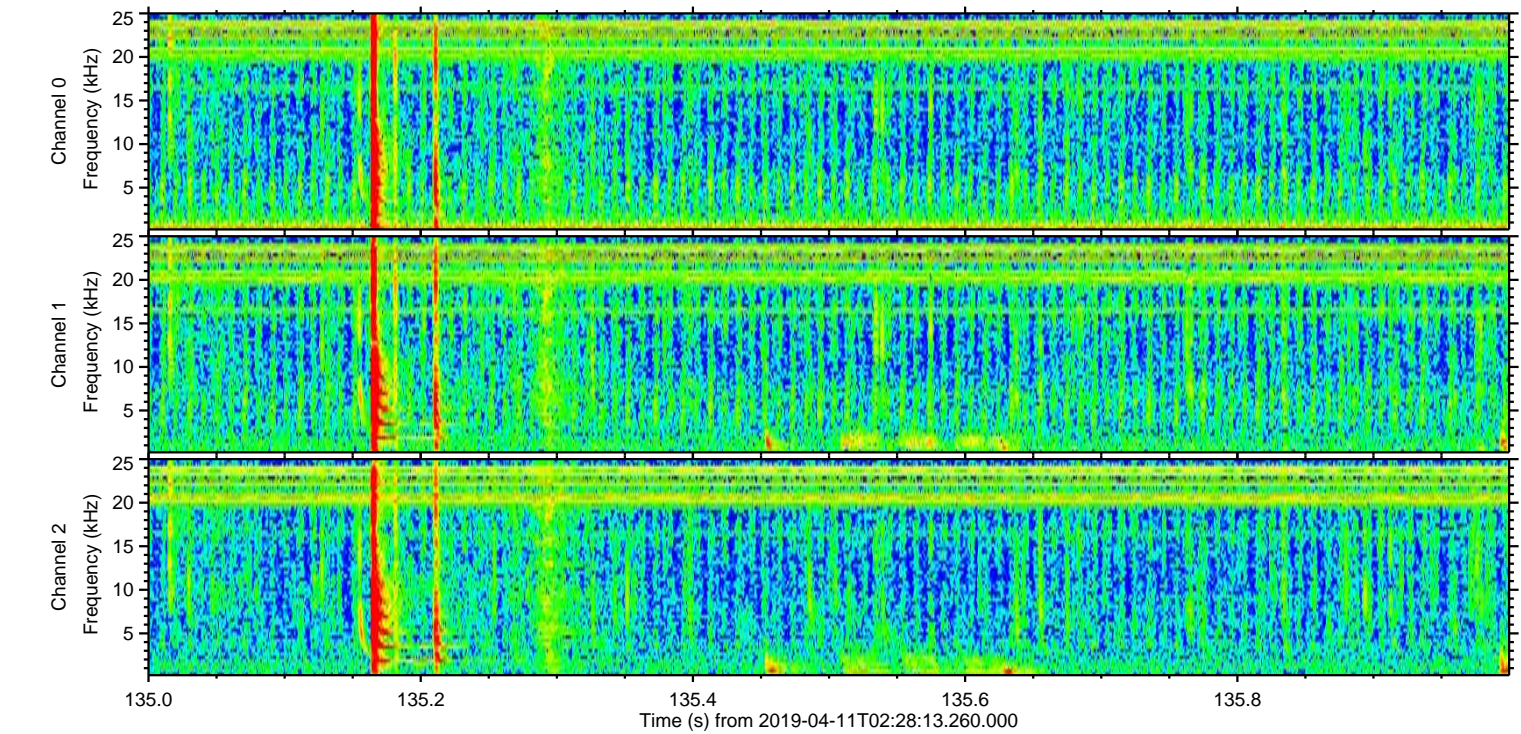
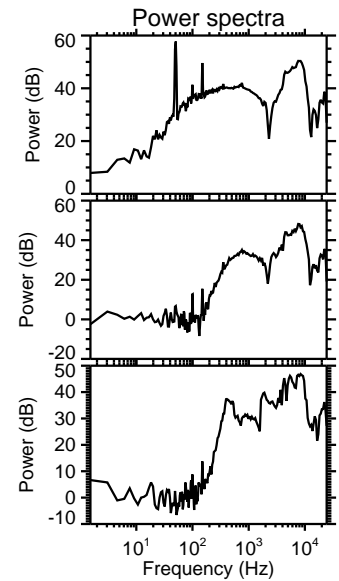
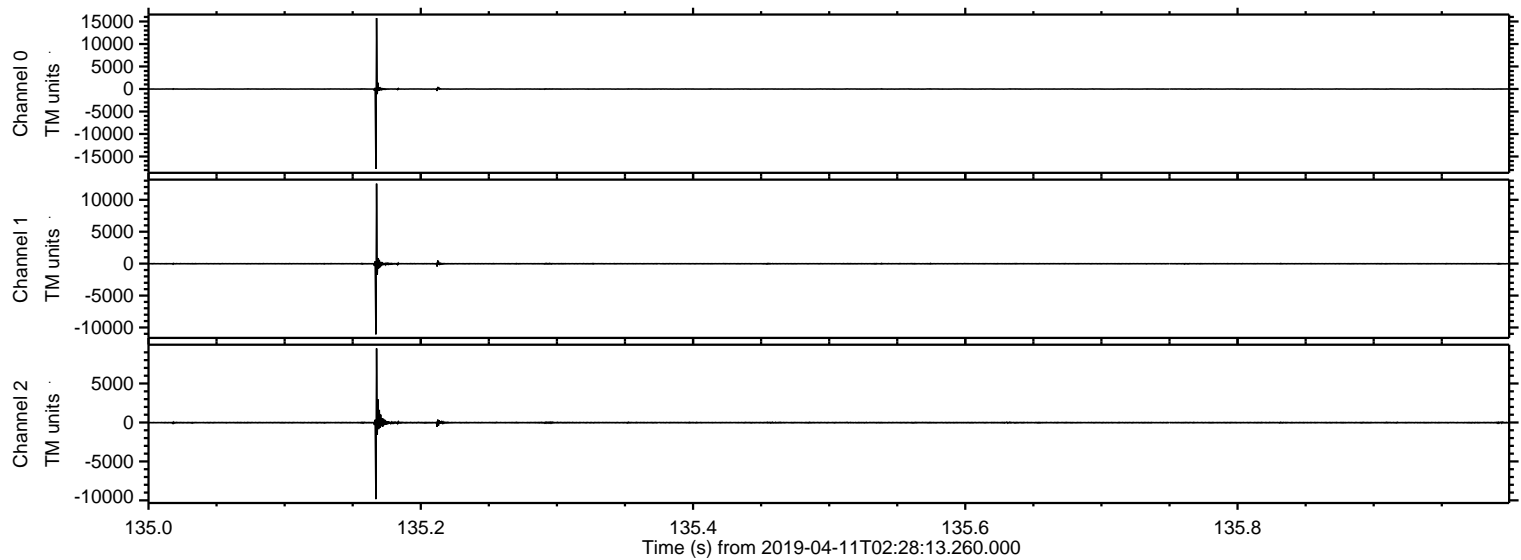

ELMAVAN 3D WAVEFORMS (Measured data sampled at 50 kHz) 51000 packets of 144 samples from 2019-04-11T02:28:13.260.000. Part 108/147

Processed Thu Apr 11 04:36:45 2019 by ELM ver.2012-10-06 from 001__elm20190411_022812__dat00.bin

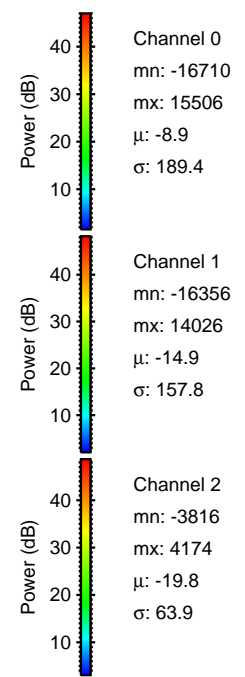
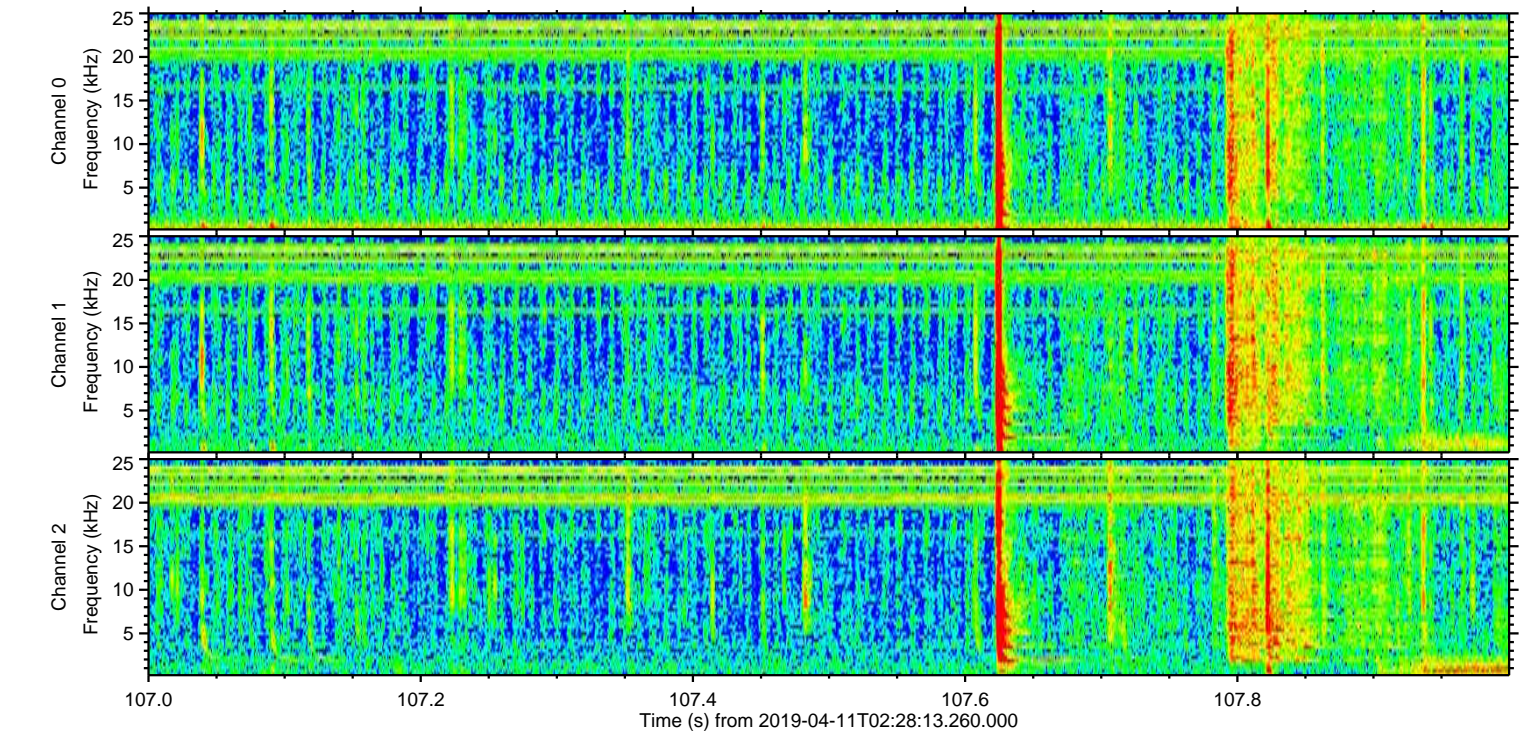
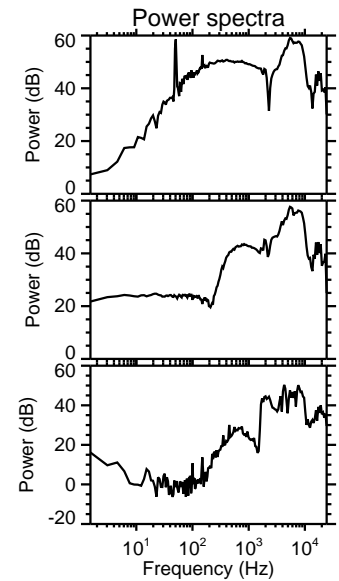
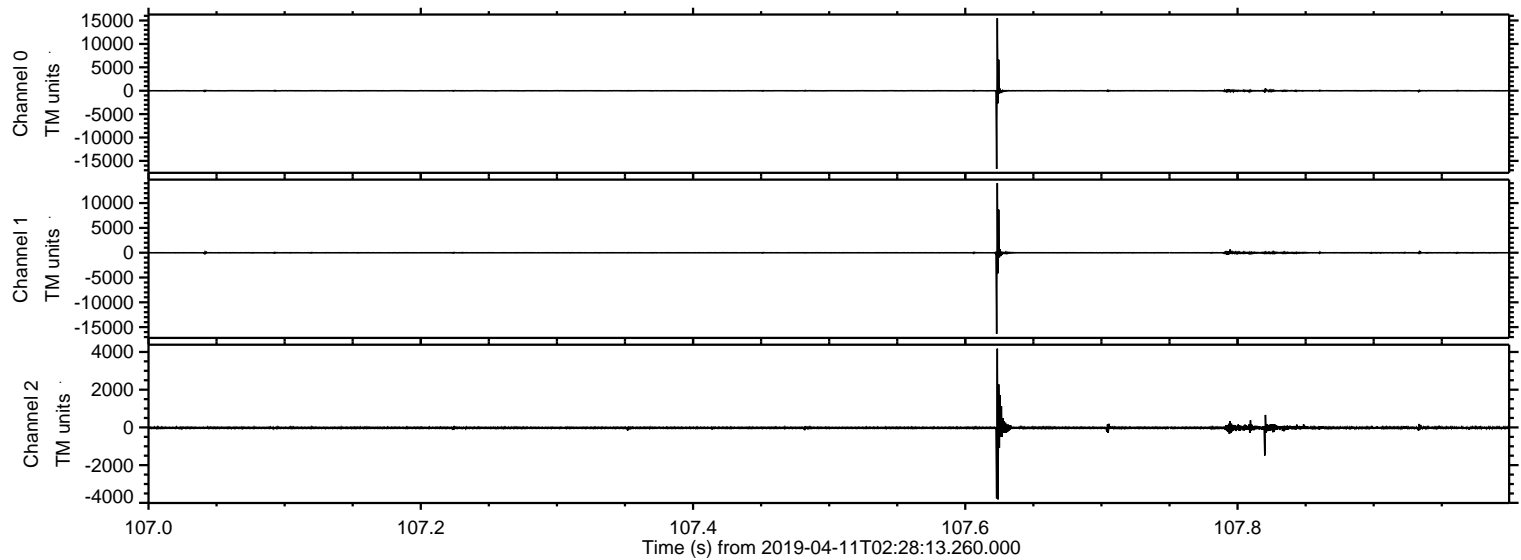

ELMAVAN 3D WAVEFORMS (Measured data sampled at 50 kHz) 51000 packets of 144 samples from 2019-04-11T02:28:13.260.000. Part 51/147

Processed Thu Apr 11 04:36:45 2019 by ELM ver.2012-10-06 from 001__elm20190411_022812__dat00.bin

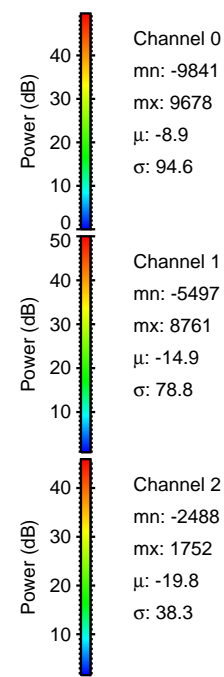
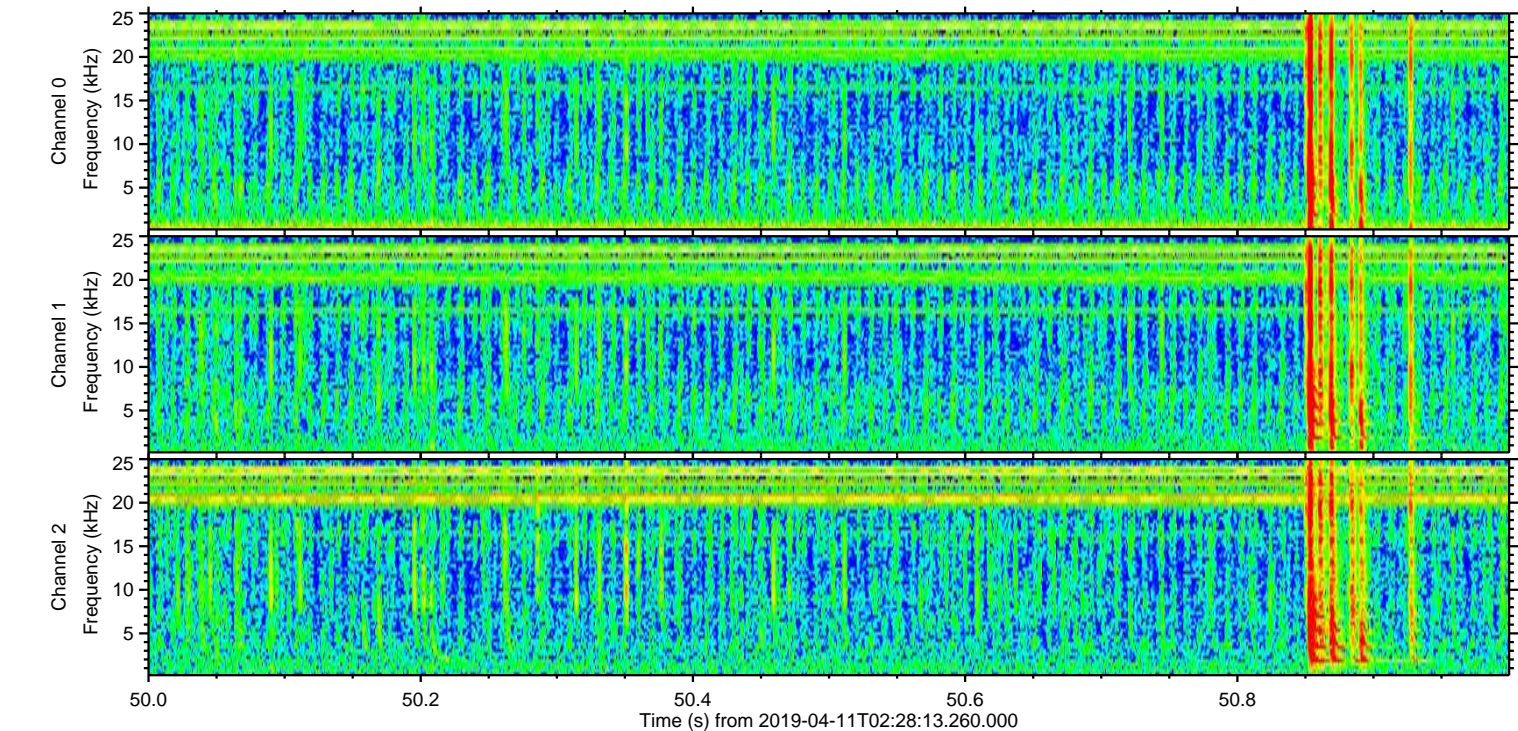
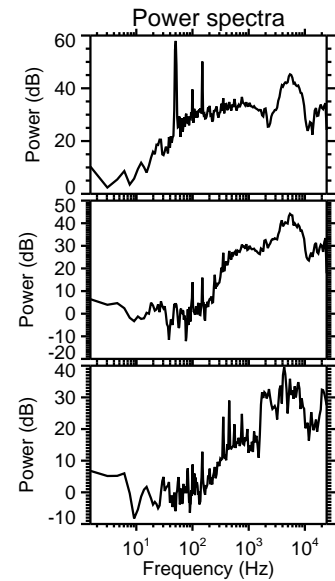
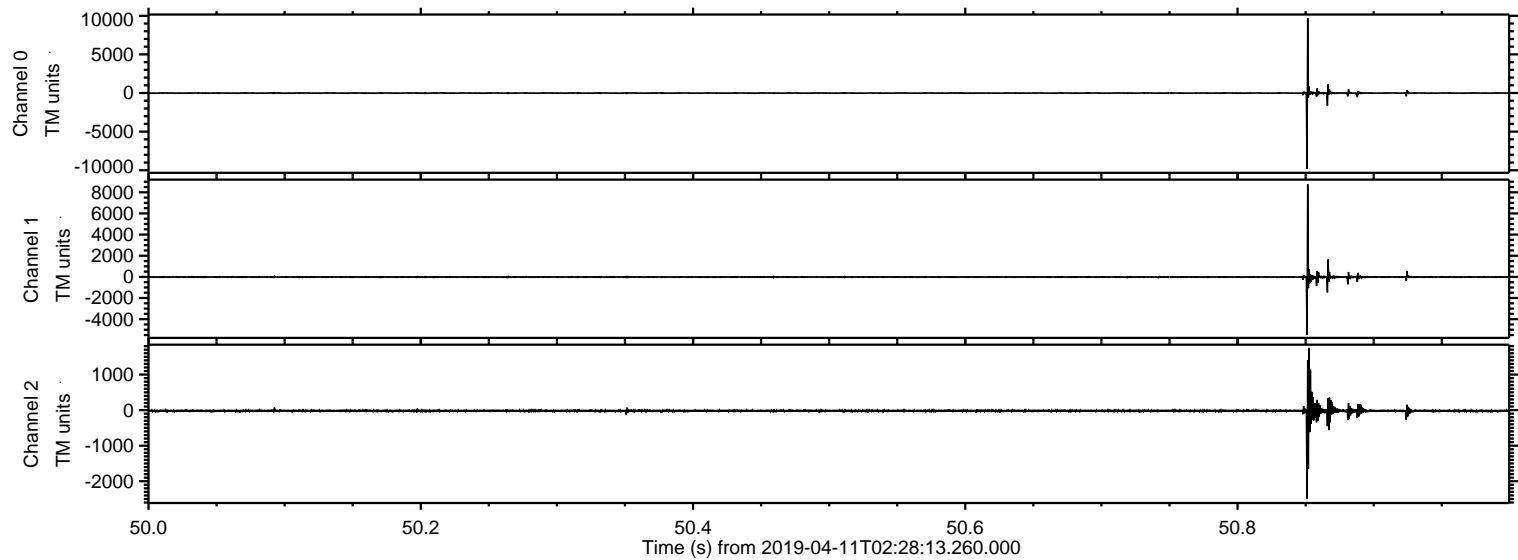

ELMAVAN 3D WAVEFORMS (Measured data sampled at 50 kHz) 51000 packets of 144 samples from 2019-04-11T02:28:13.260.000. Part 102/147

Processed Thu Apr 11 04:36:46 2019 by ELM ver.2012-10-06 from 001__elm20190411_022812__dat00.bin

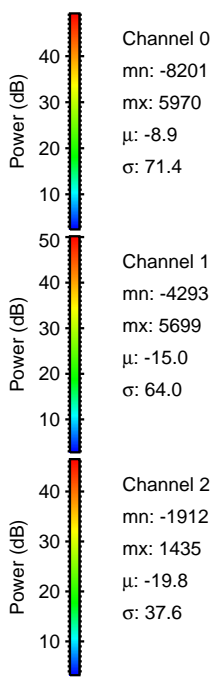
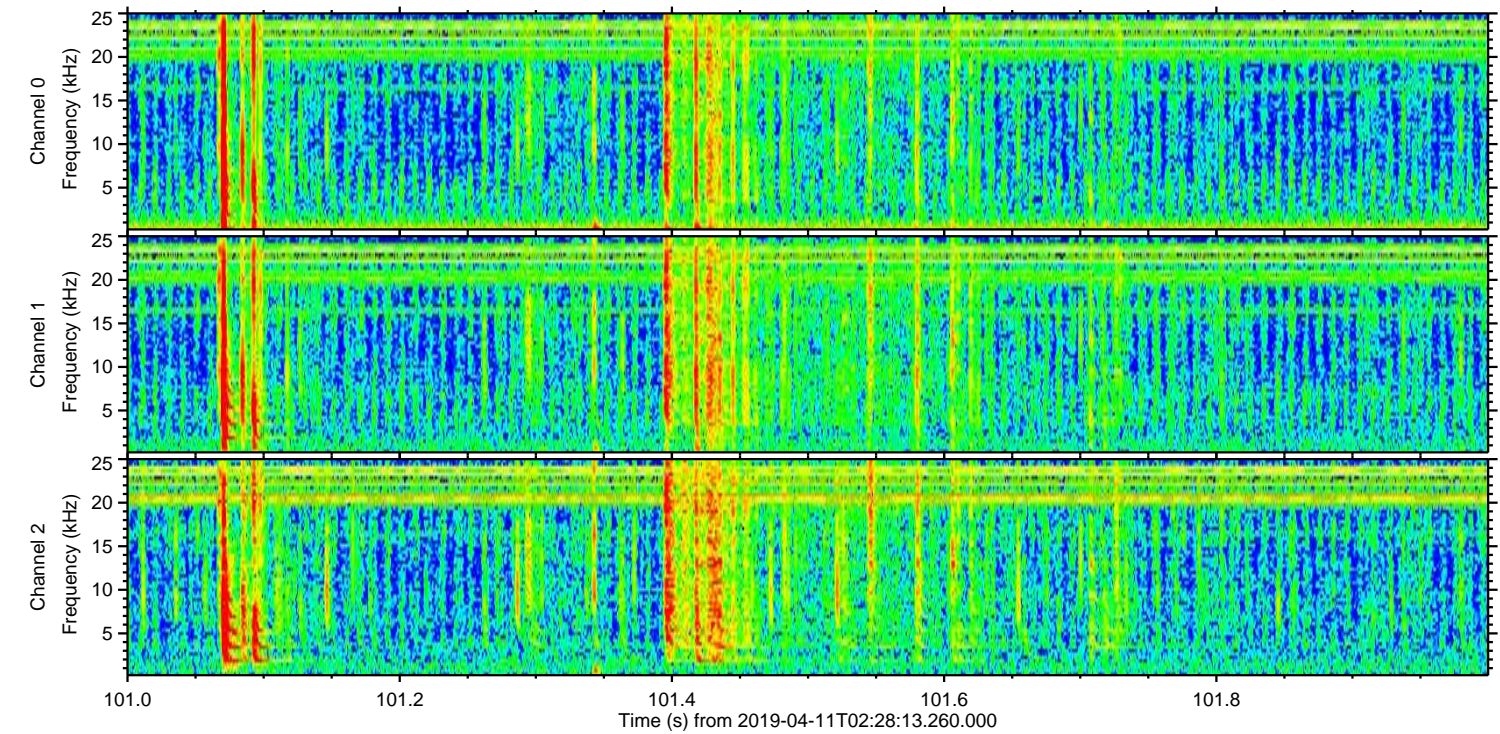
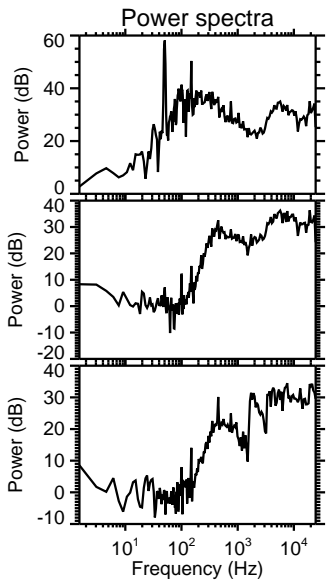
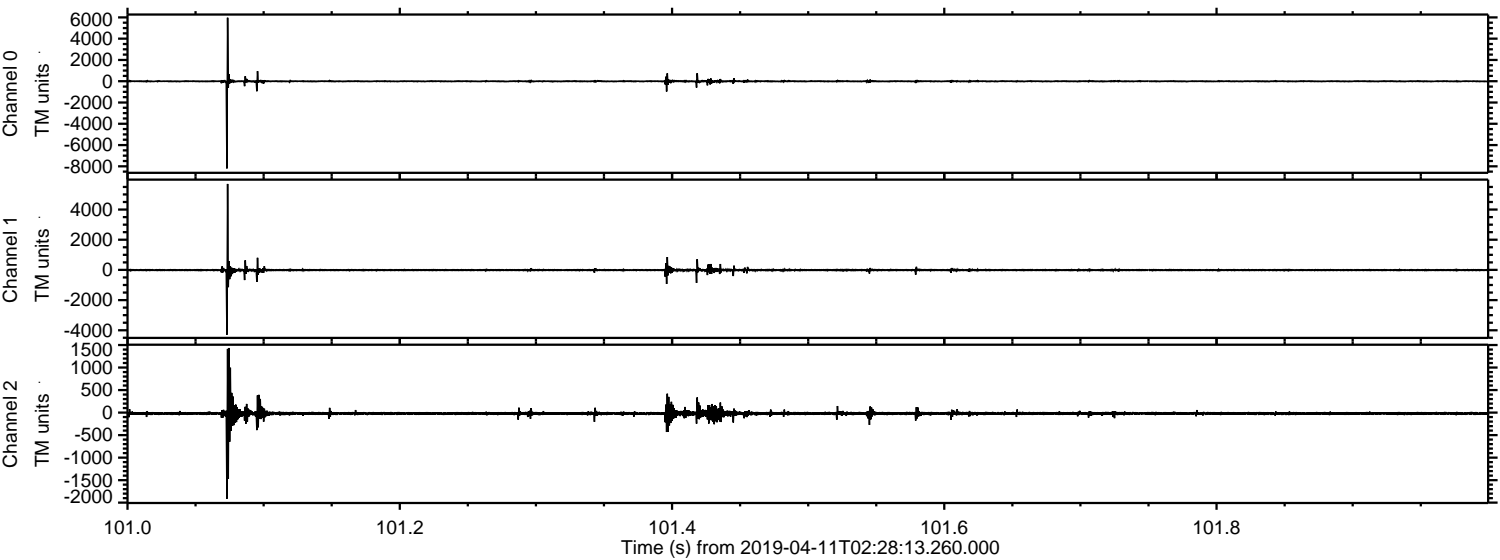

ELMAVAN 3D WAVEFORMS (Measured data sampled at 50 kHz) 51000 packets of 144 samples from 2019-04-11T02:28:13.260.000. Part 124/147

Processed Thu Apr 11 04:36:47 2019 by ELM ver.2012-10-06 from 001__elm20190411_022812__dat00.bin

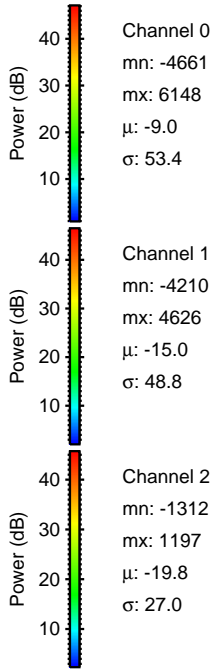
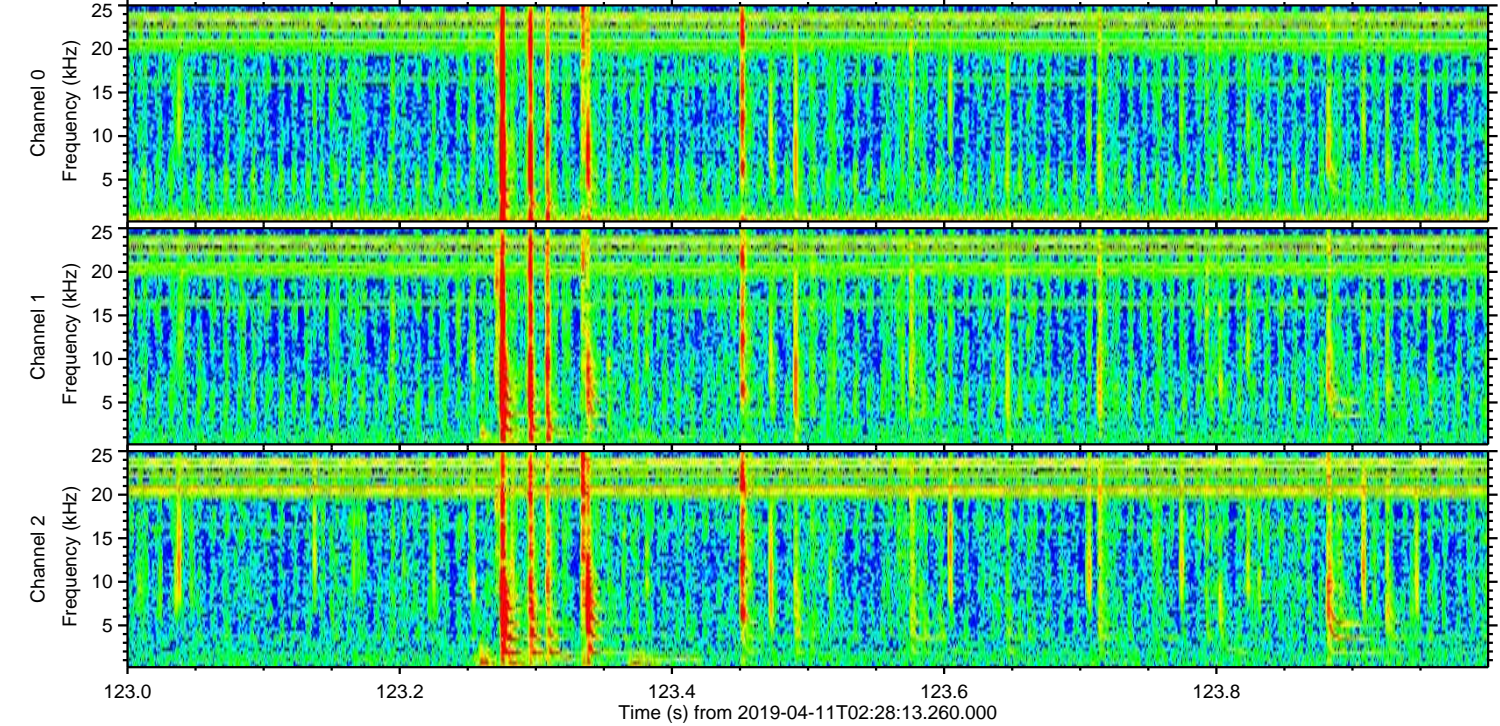
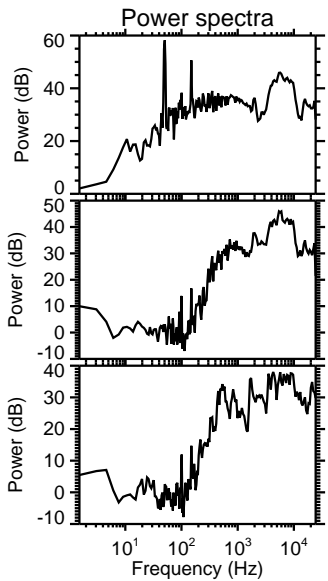
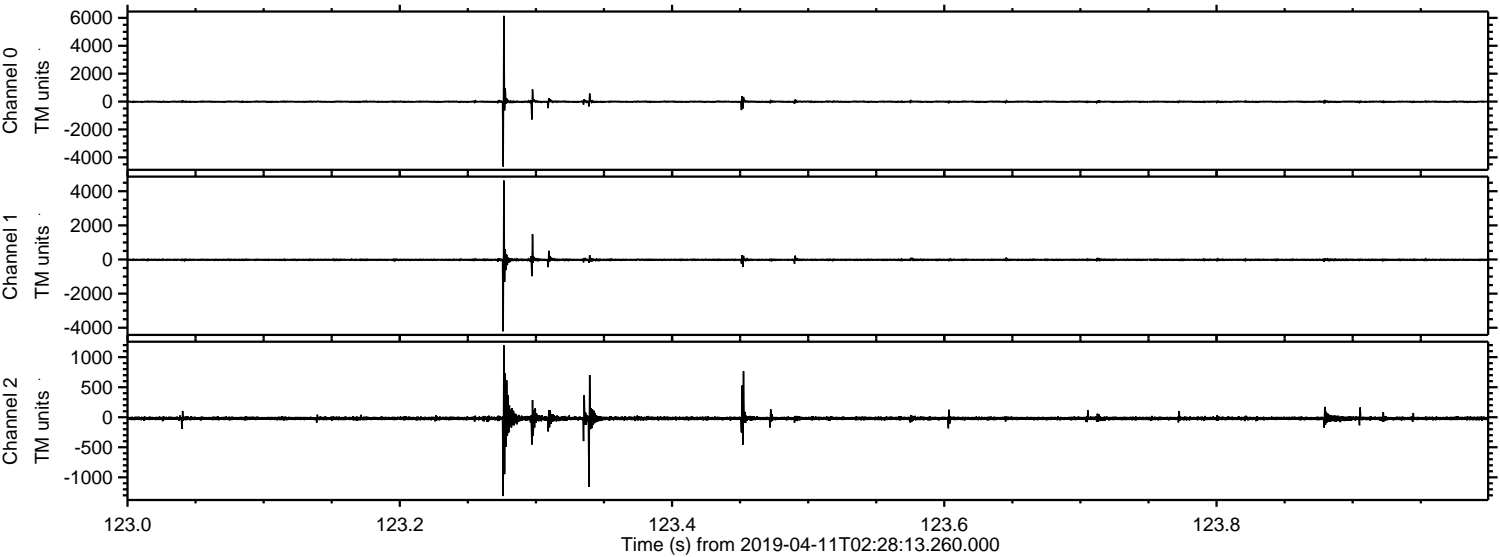

Channel 0
mn: -4661
mx: 6148
 μ : -9.0
 σ : 53.4

Channel 1
mn: -4210
mx: 4626
 μ : -15.0
 σ : 48.8

Channel 2
mn: -1312
mx: 1197
 μ : -19.8
 σ : 27.0

Processed Thu Apr 11 04:36:47 2019 by ELM ver.2012-10-06 from 001__elm20190411_022812__dat00.bin

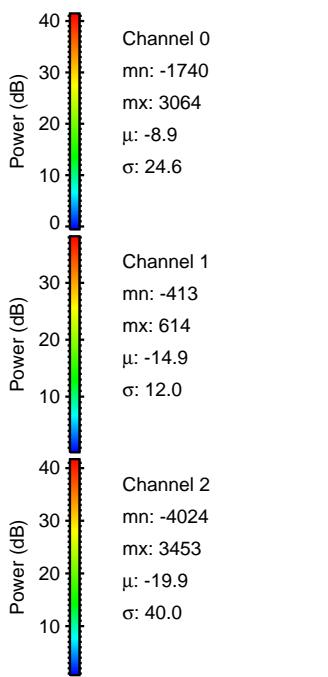
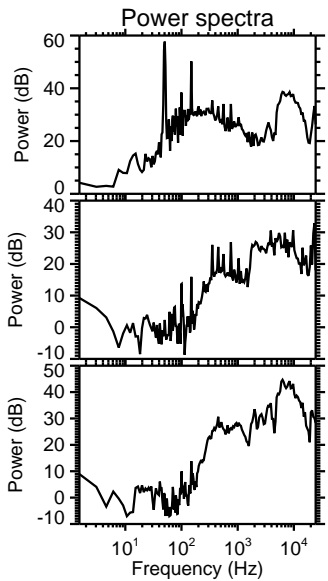
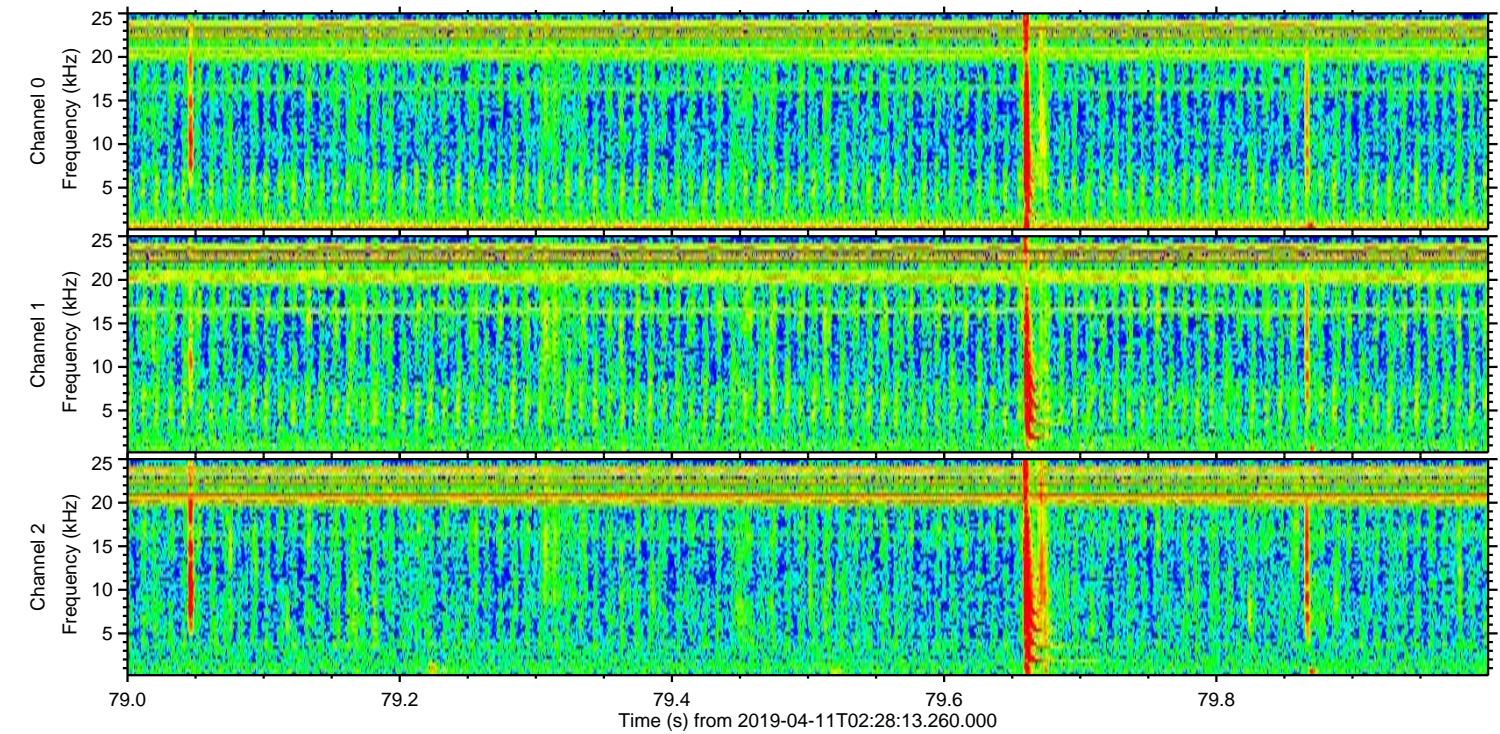
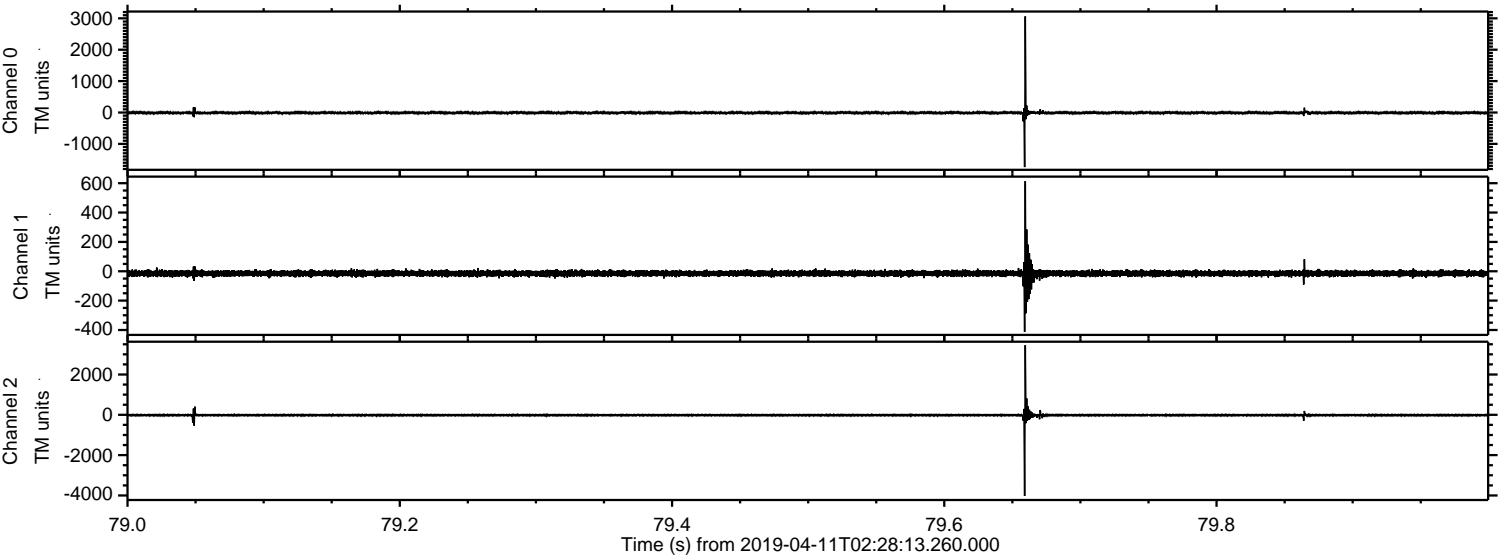

Processed Thu Apr 11 04:36:48 2019 by ELM ver.2012-10-06 from 001__elm20190411_022812__dat00.bin

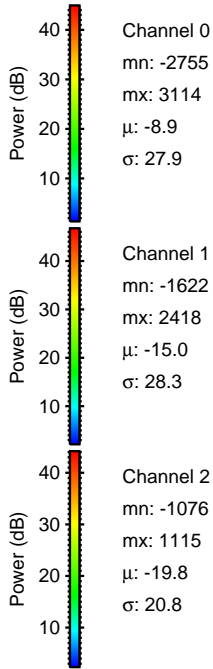
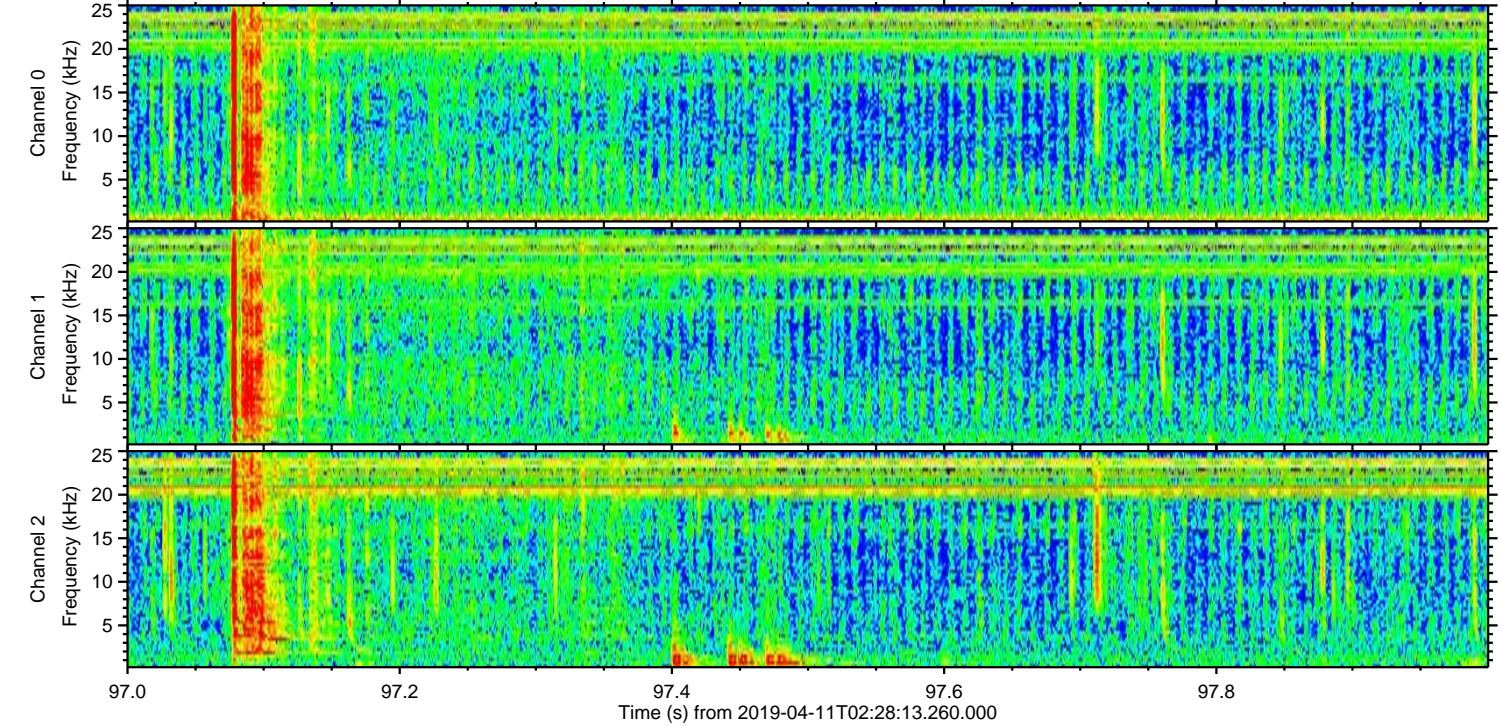
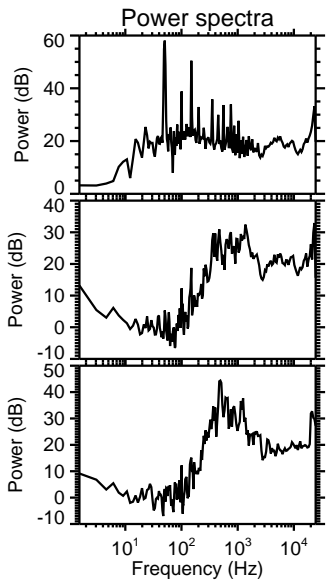
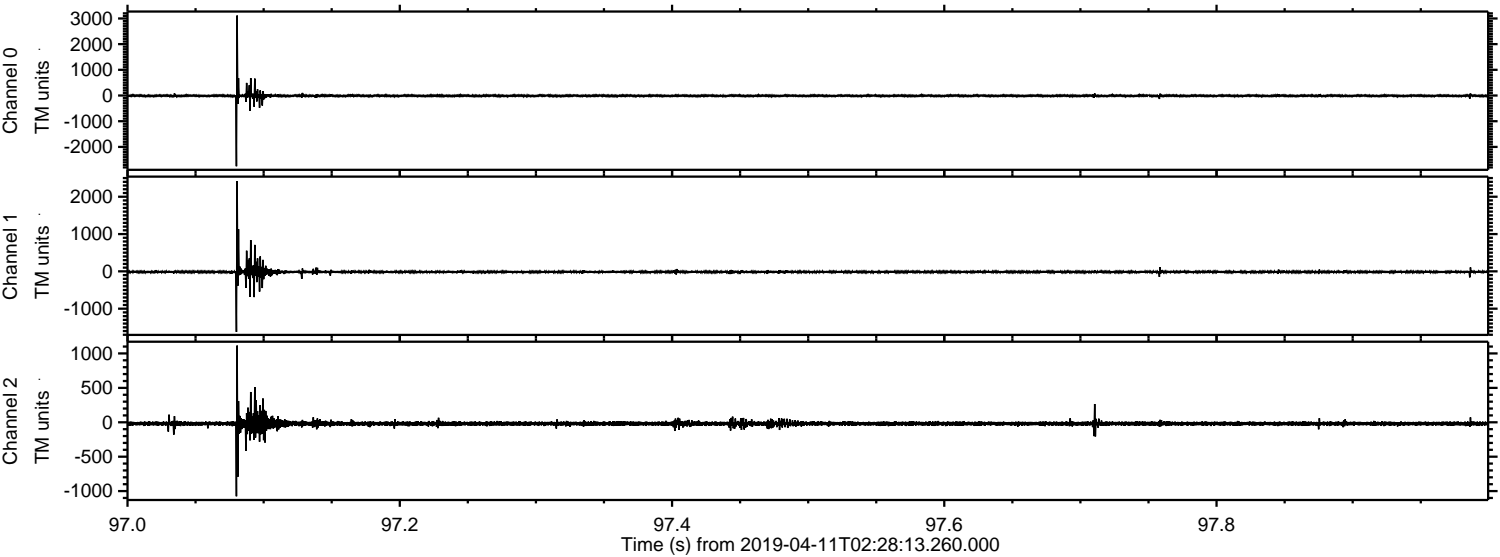

Processed Thu Apr 11 04:36:49 2019 by ELM ver.2012-10-06 from 001__elm20190411_022812__dat00.bin

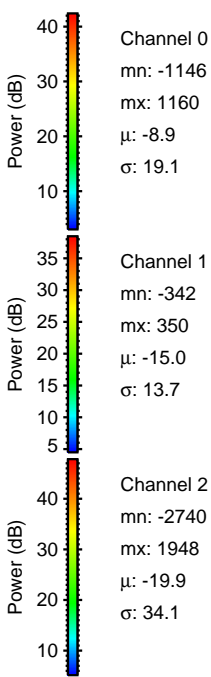
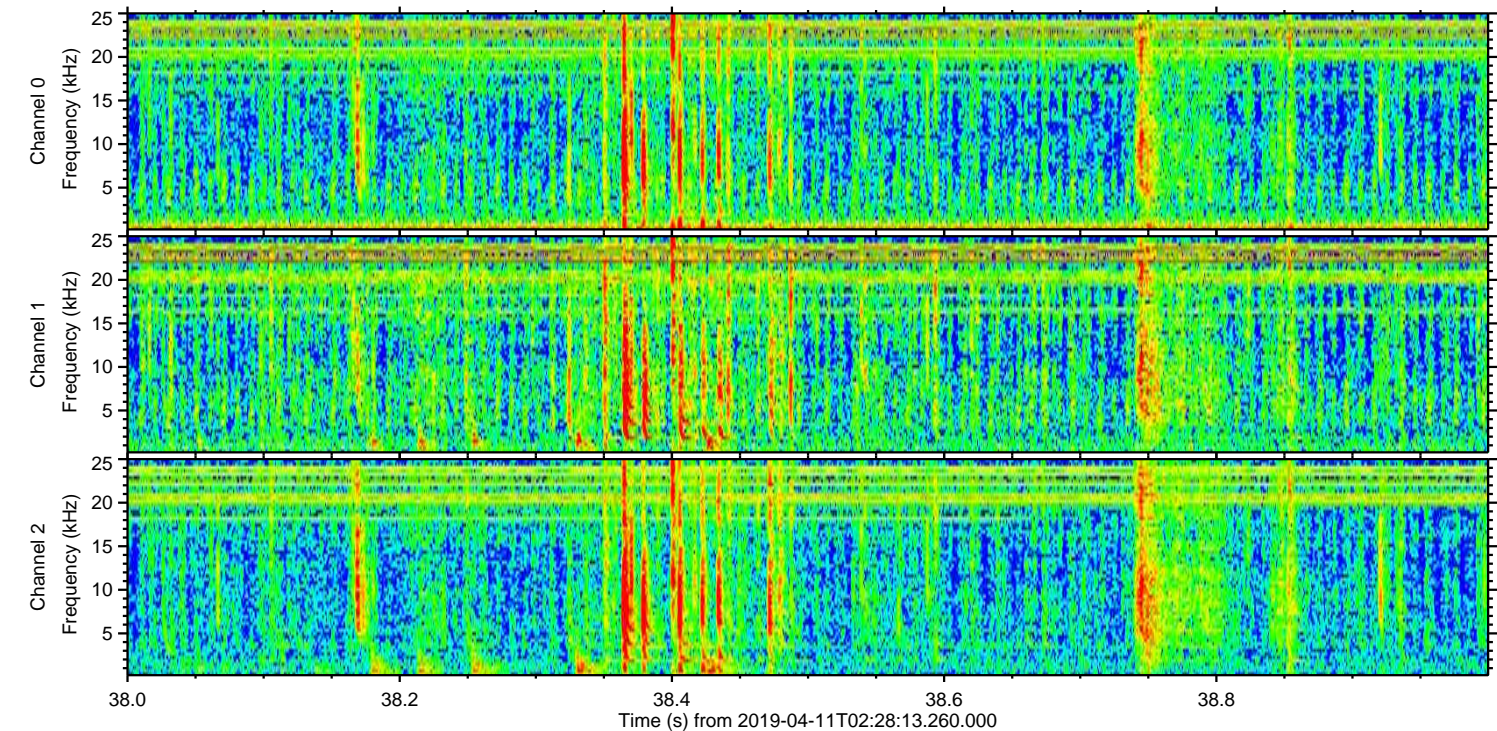
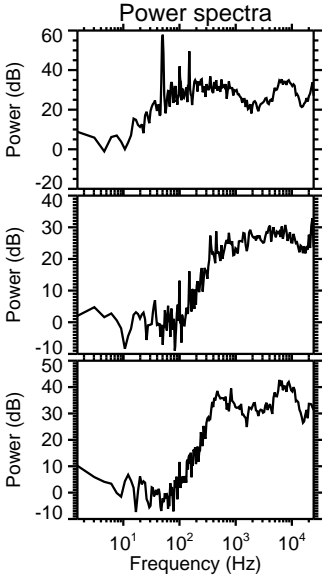
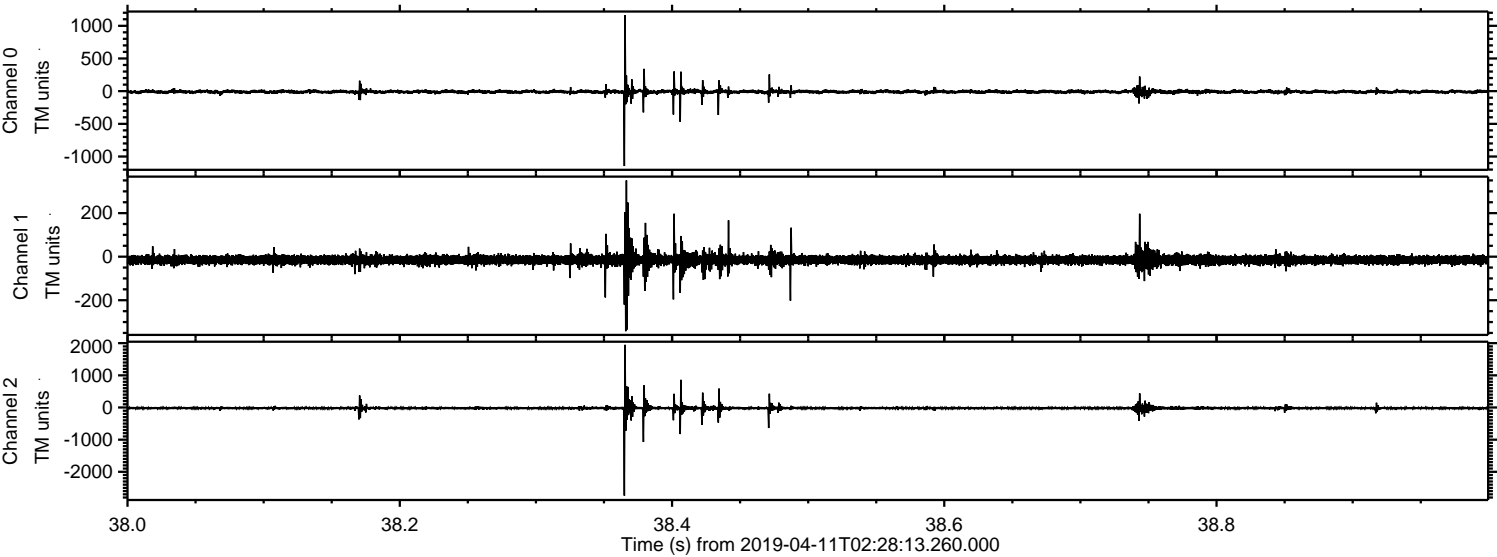

Processed Thu Apr 11 04:36:49 2019 by ELM ver.2012-10-06 from 001__elm20190411_022812__dat00.bin

