

ELMAVAN 3D WAVEFORMS (Measured data sampled at 50 kHz) 51000 packets of 144 samples from 2019-03-23T23:22:45.972.999.

Processed Sun Mar 24 00:30:42 2019 by ELM ver.2012-10-06 from 001__elm20190323_232244__dat00.bin

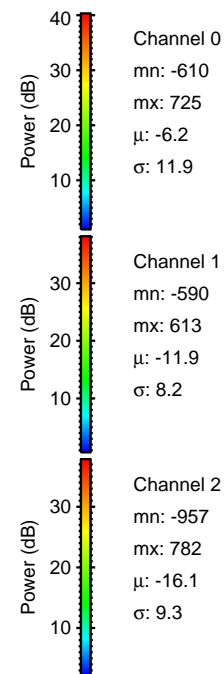
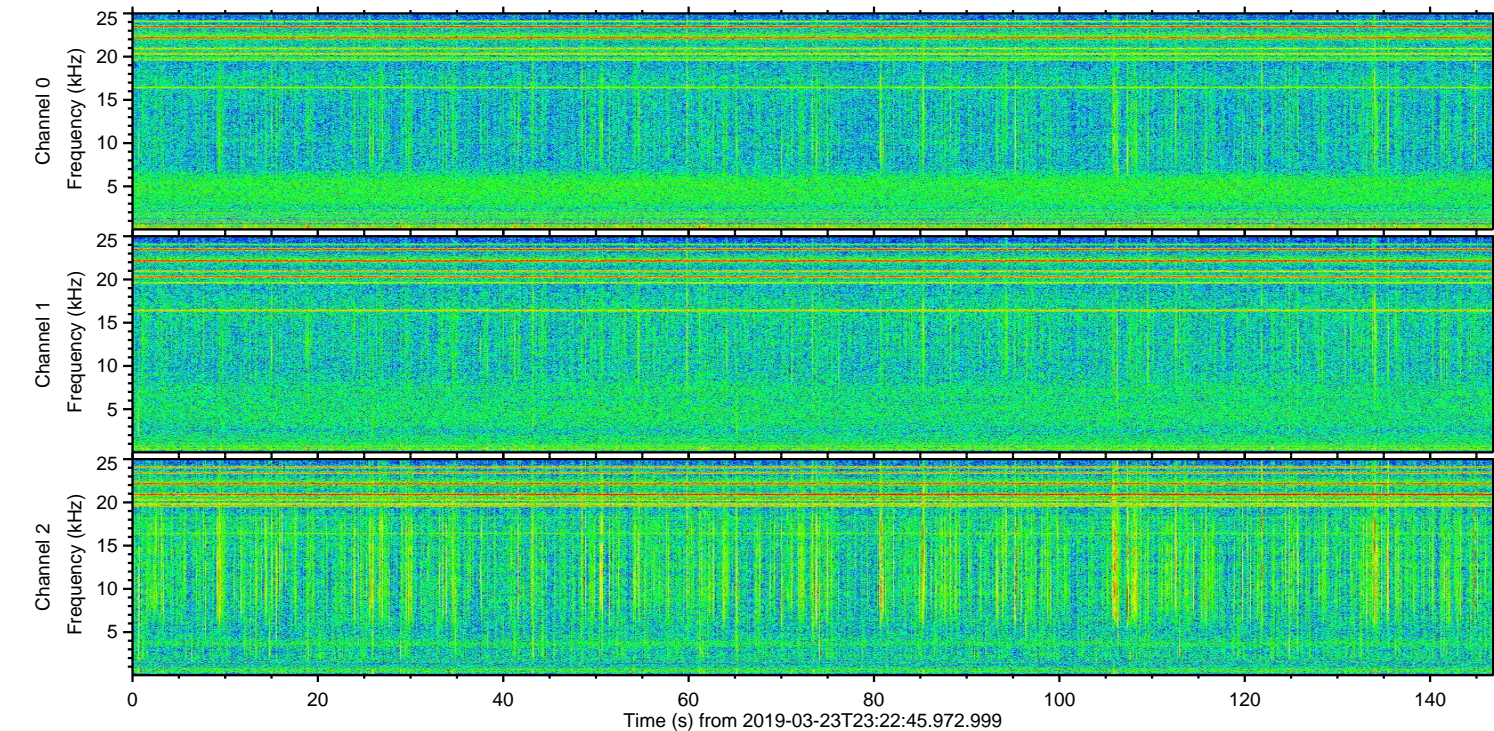
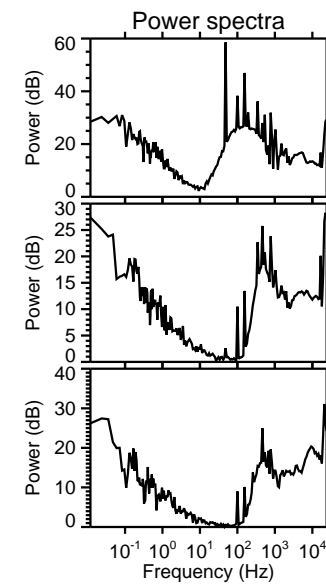
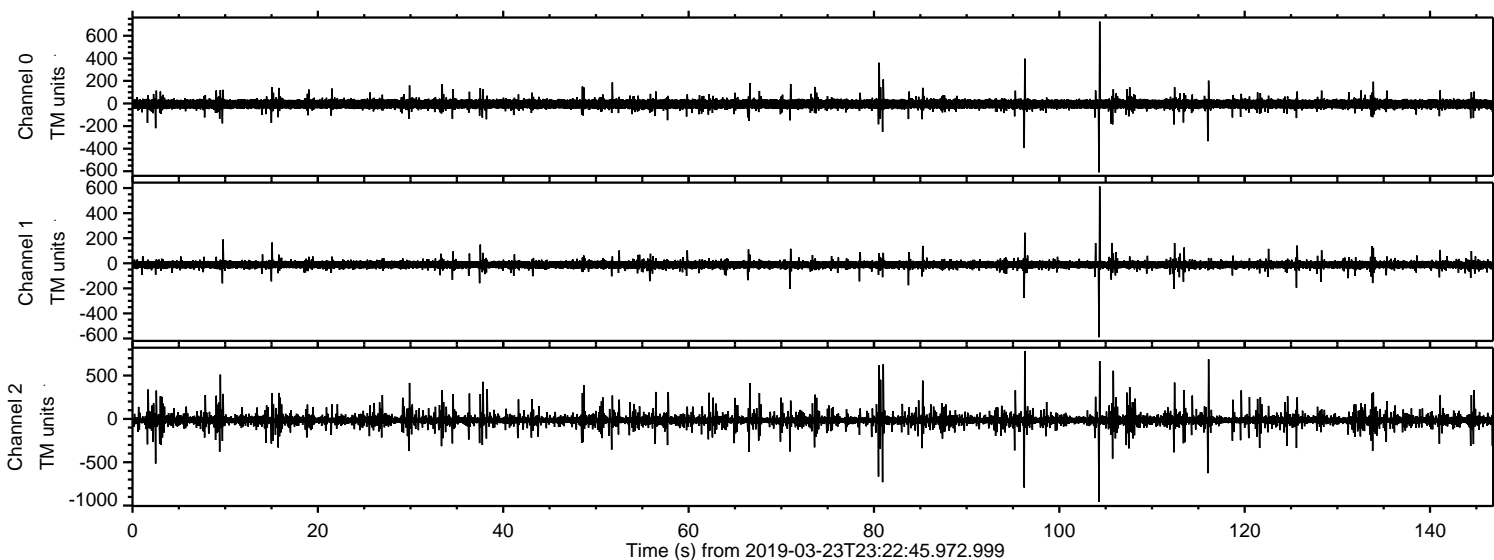

ELMAVAN 3D WAVEFORMS (Measured data sampled at 50 kHz) 51000 packets of 144 samples from 2019-03-23T23:22:45.972.999. Part 105/147

Processed Sun Mar 24 00:30:48 2019 by ELM ver.2012-10-06 from 001__elm20190323_232244__dat00.bin

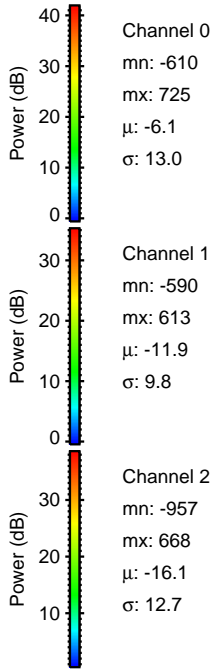
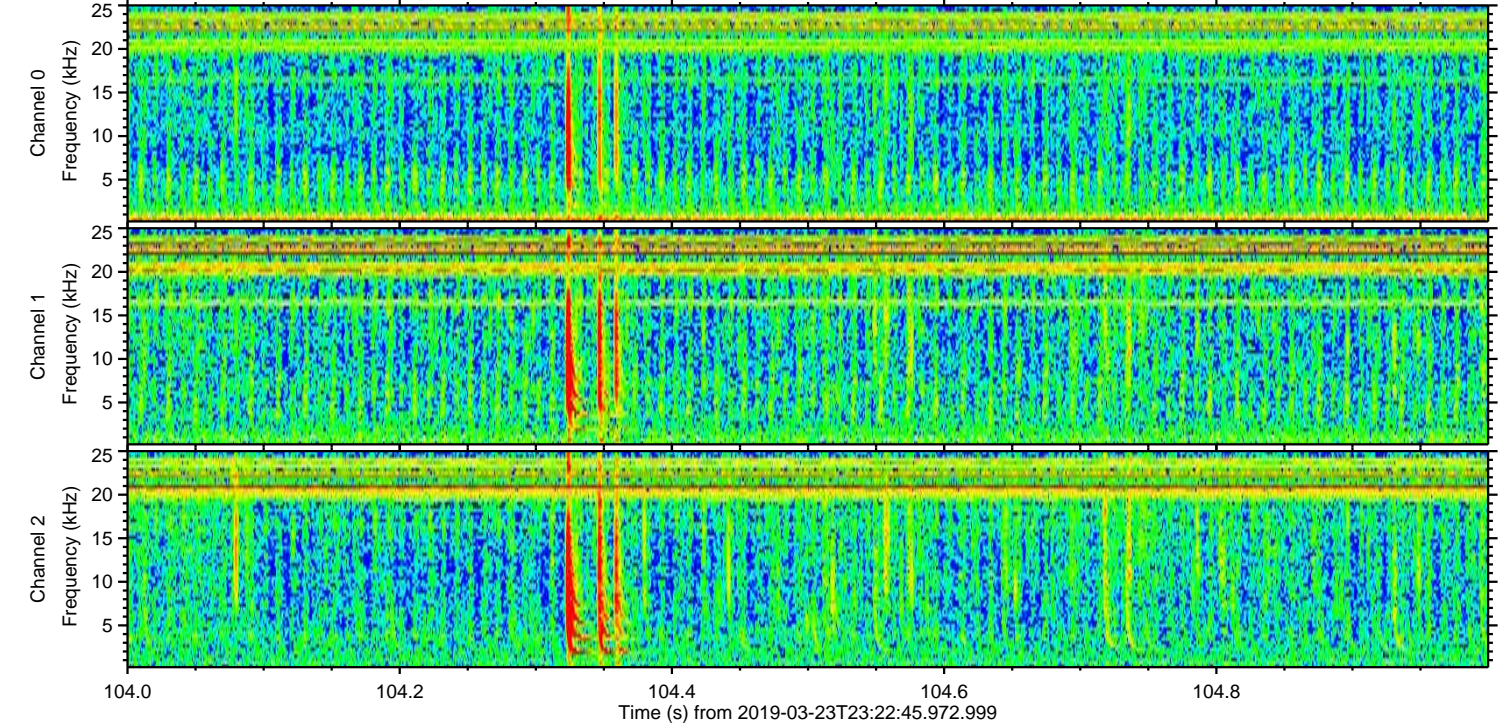
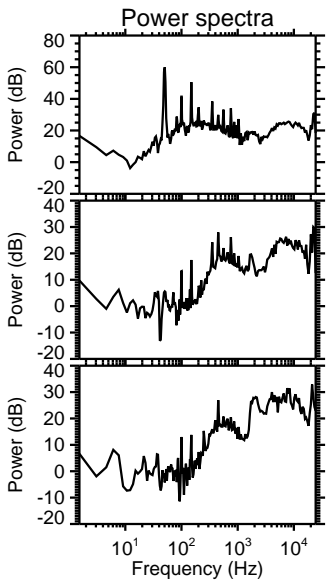
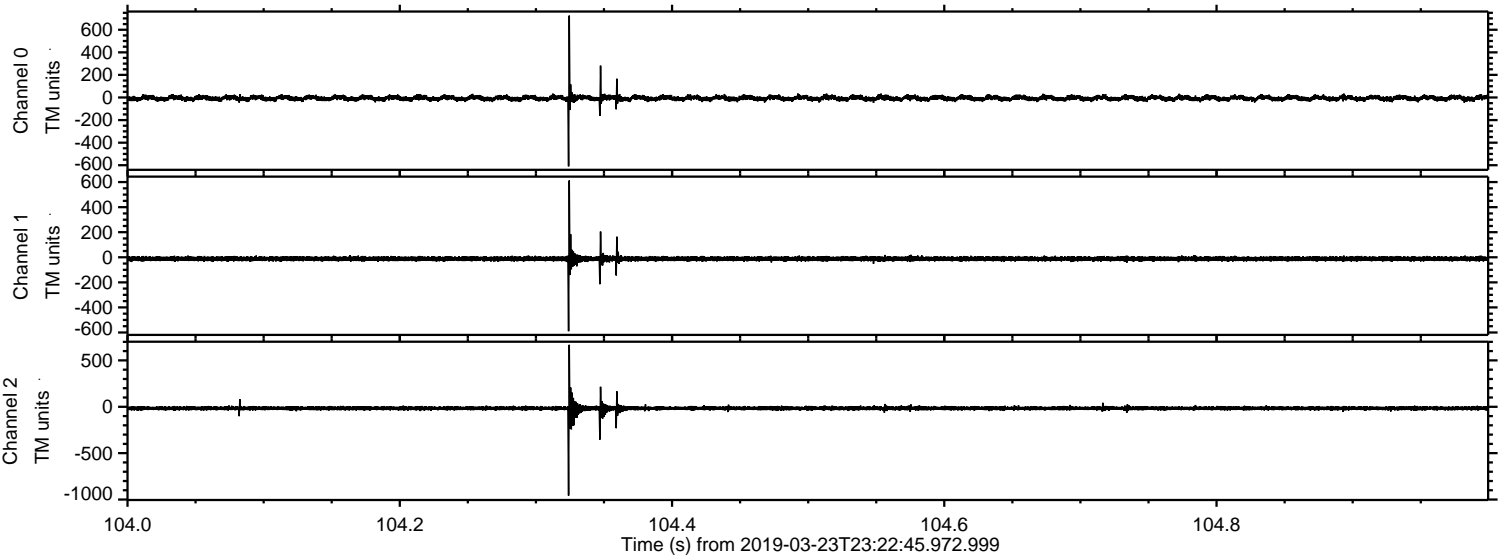

Processed Sun Mar 24 00:30:49 2019 by ELM ver.2012-10-06 from 001__elm20190323_232244__dat00.bin

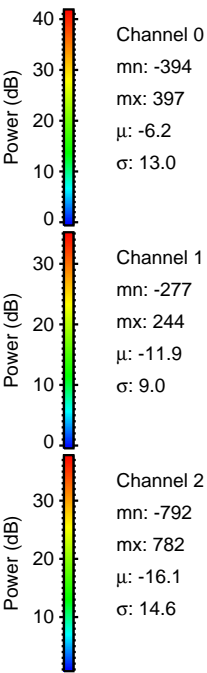
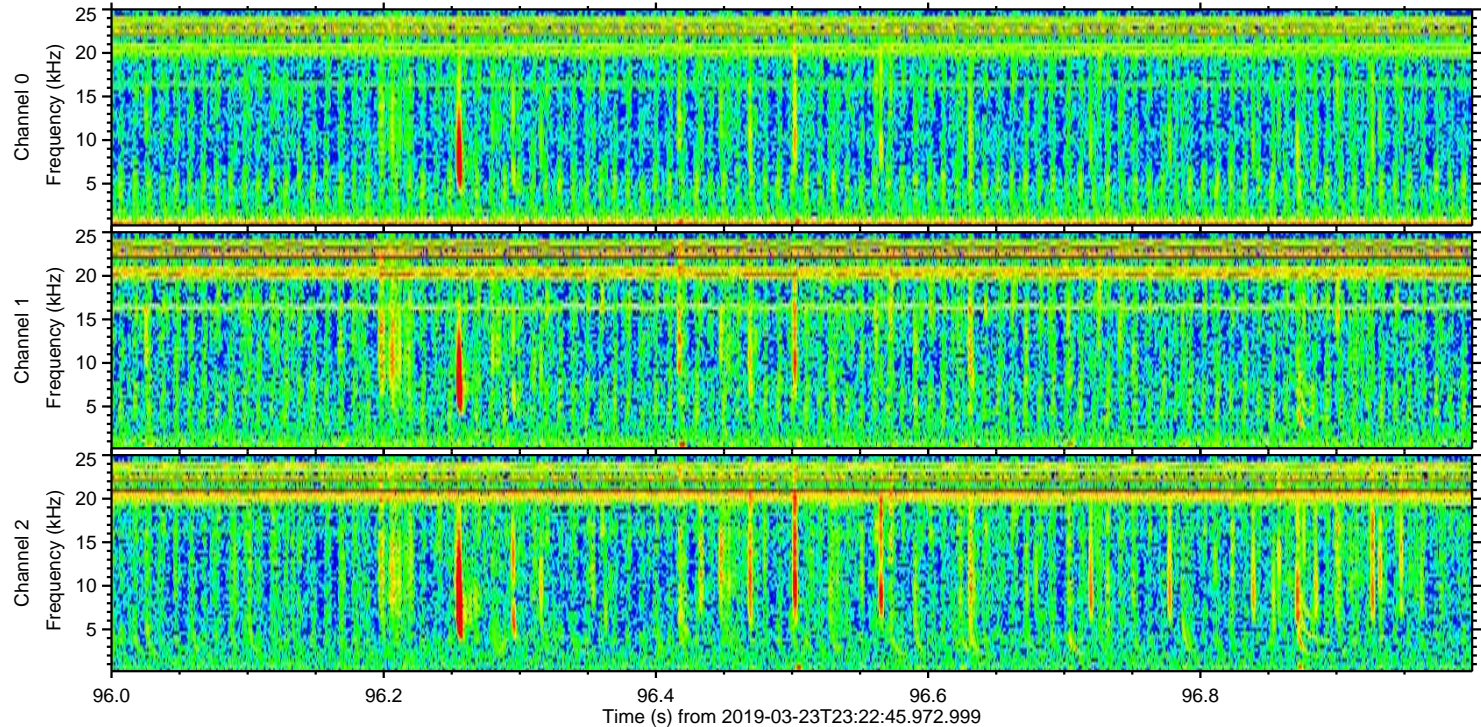
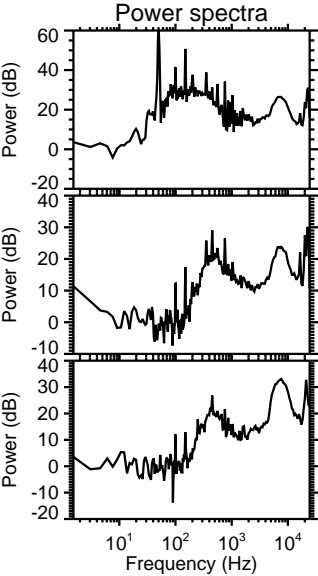
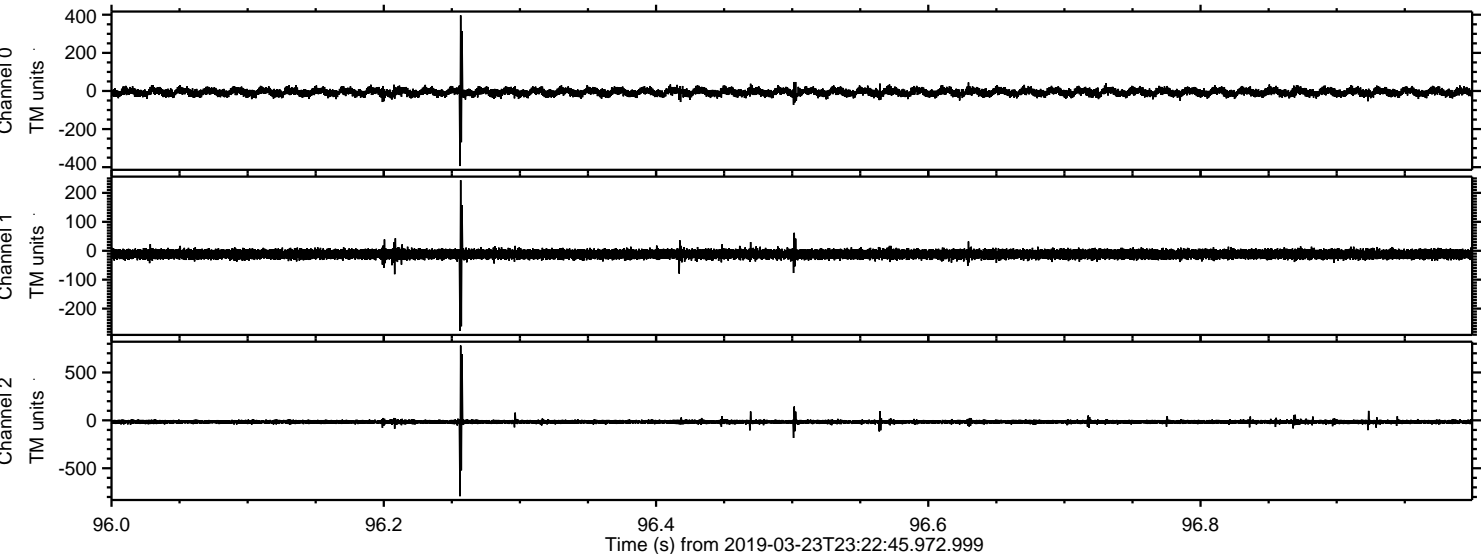

Processed Sun Mar 24 00:30:50 2019 by ELM ver.2012-10-06 from 001__elm20190323_232244__dat00.bin

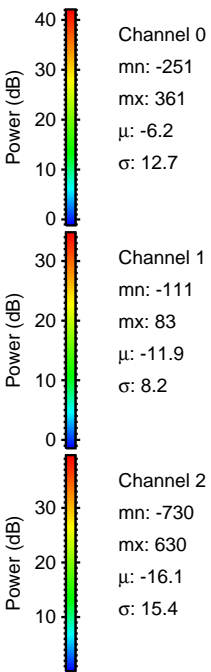
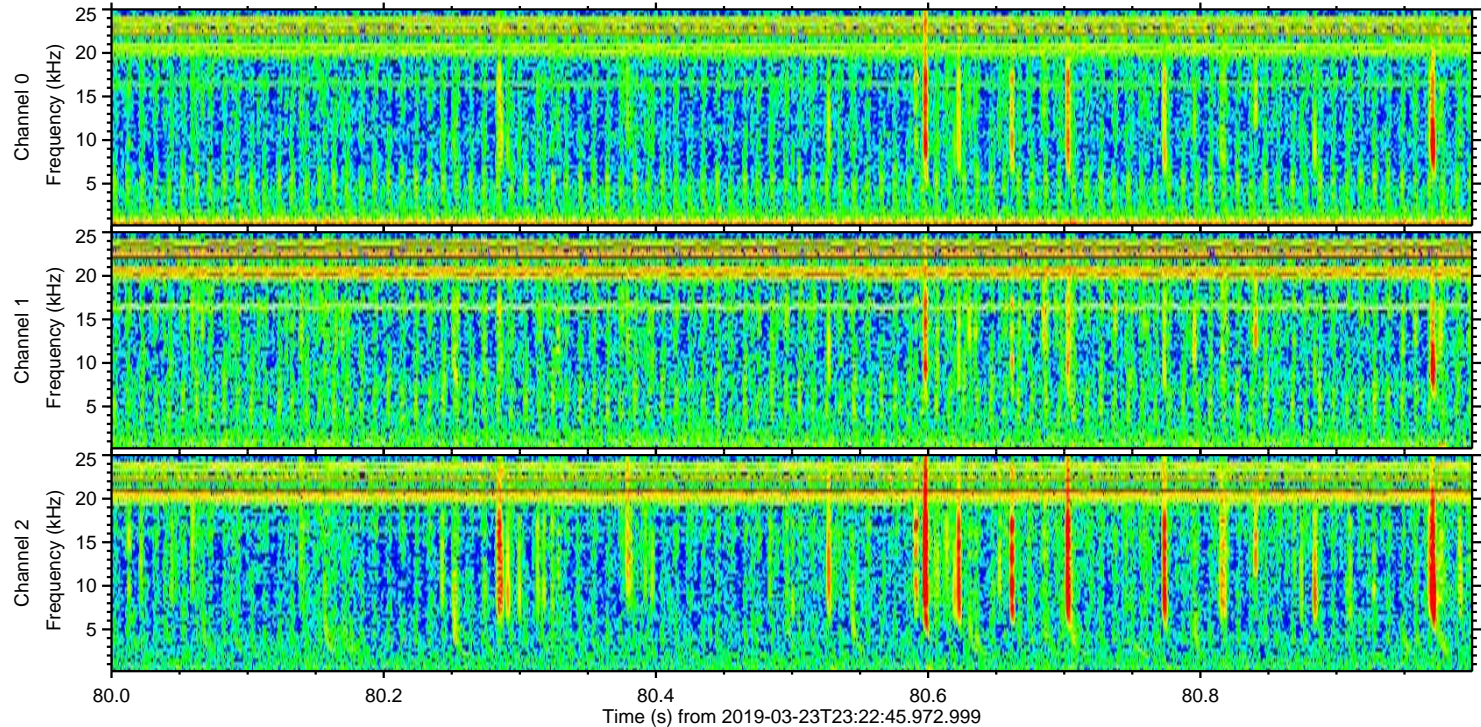
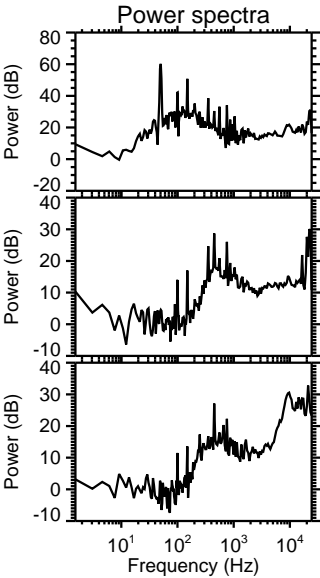
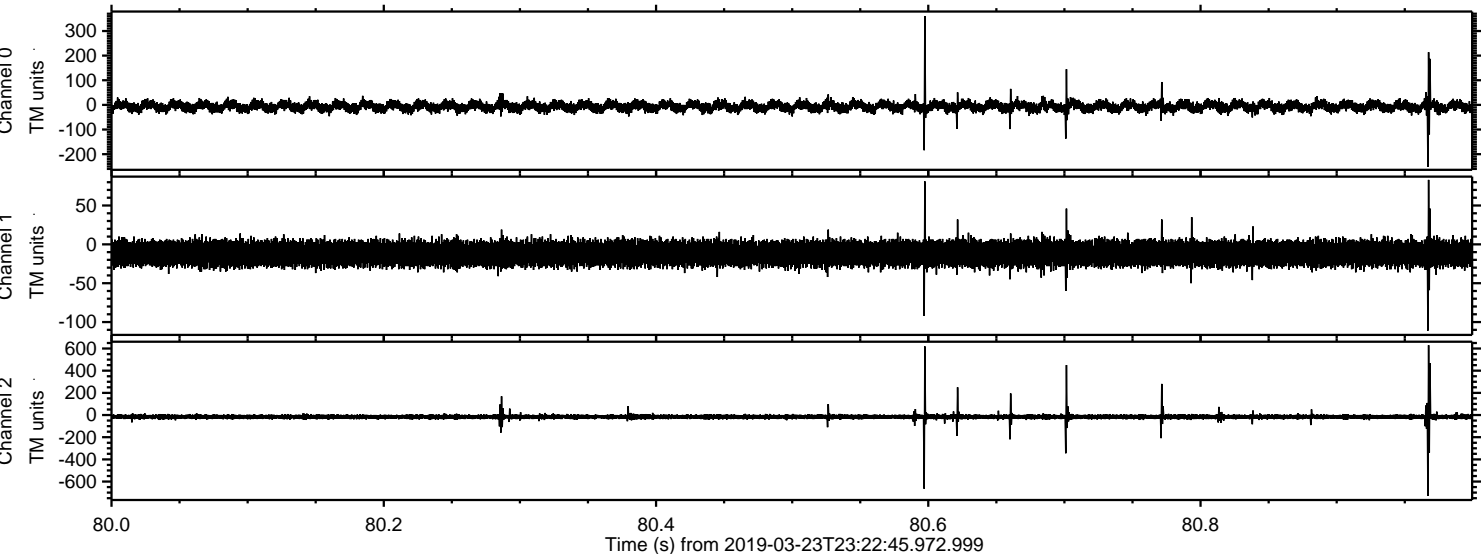

ELMAVAN 3D WAVEFORMS (Measured data sampled at 50 kHz) 51000 packets of 144 samples from 2019-03-23T23:22:45.972.999. Part 117/147

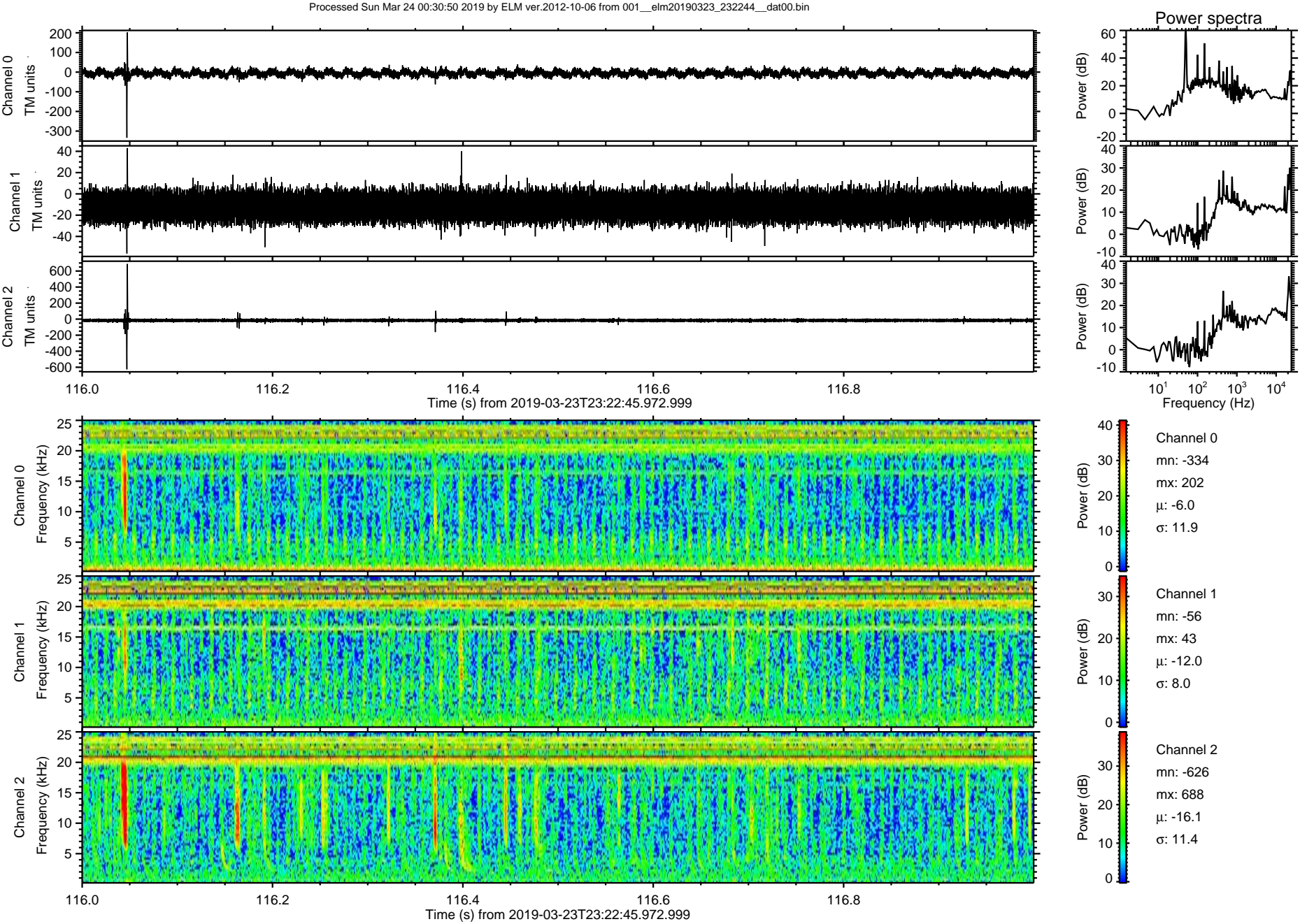

ELMAVAN 3D WAVEFORMS (Measured data sampled at 50 kHz) 51000 packets of 144 samples from 2019-03-23T23:22:45.972.999. Part 106/147

Processed Sun Mar 24 00:30:51 2019 by ELM ver.2012-10-06 from 001__elm20190323_232244__dat00.bin

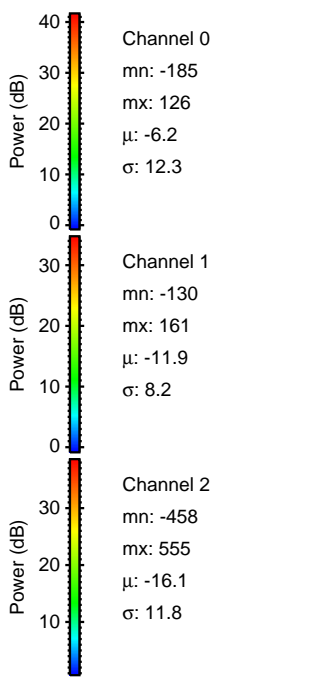
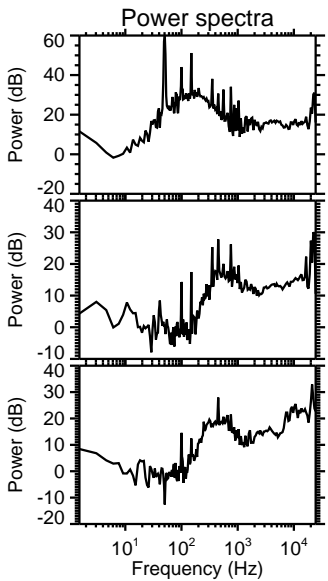
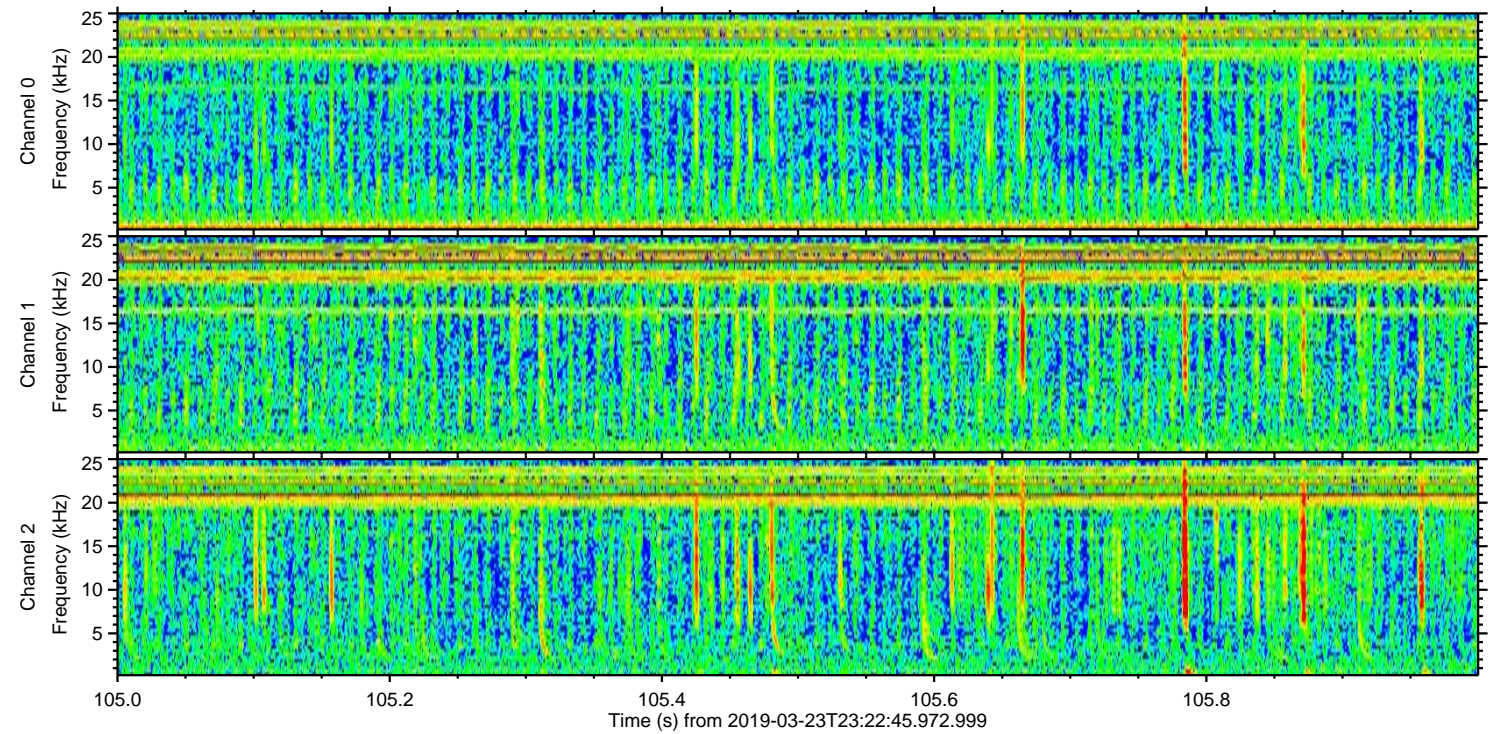
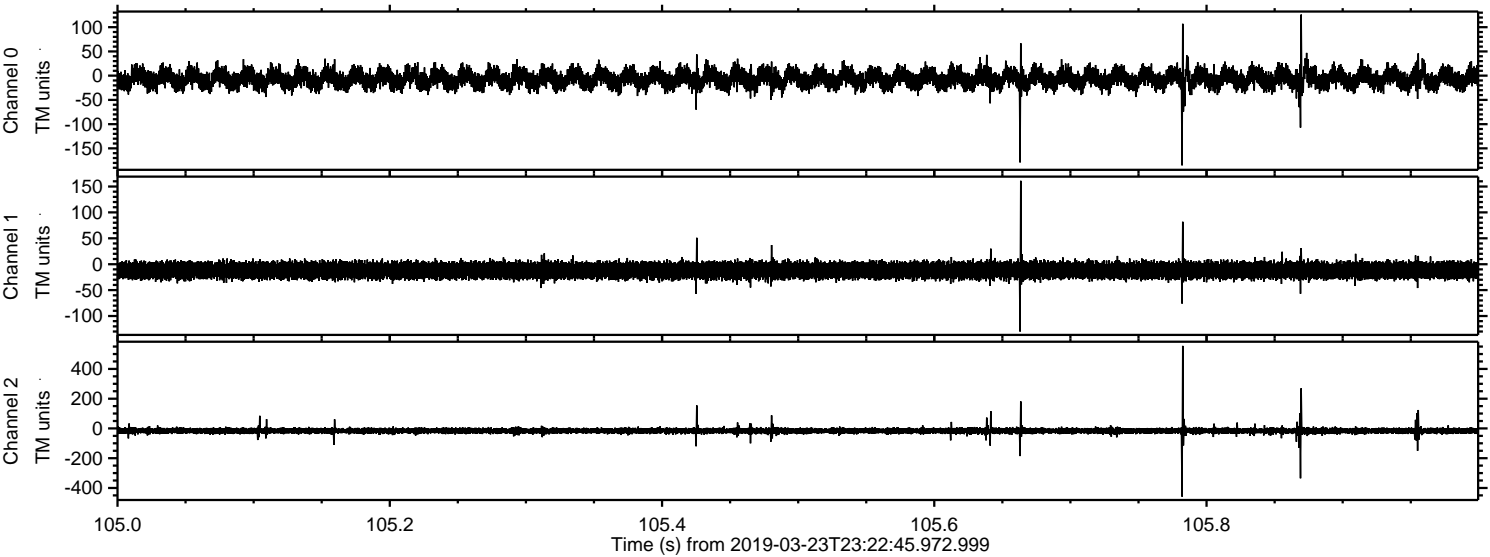

ELMAVAN 3D WAVEFORMS (Measured data sampled at 50 kHz) 51000 packets of 144 samples from 2019-03-23T23:22:45.972.999. Part 3/147

Processed Sun Mar 24 00:30:52 2019 by ELM ver.2012-10-06 from 001__elm20190323_232244__dat00.bin

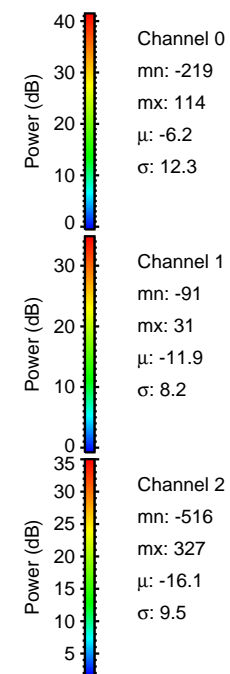
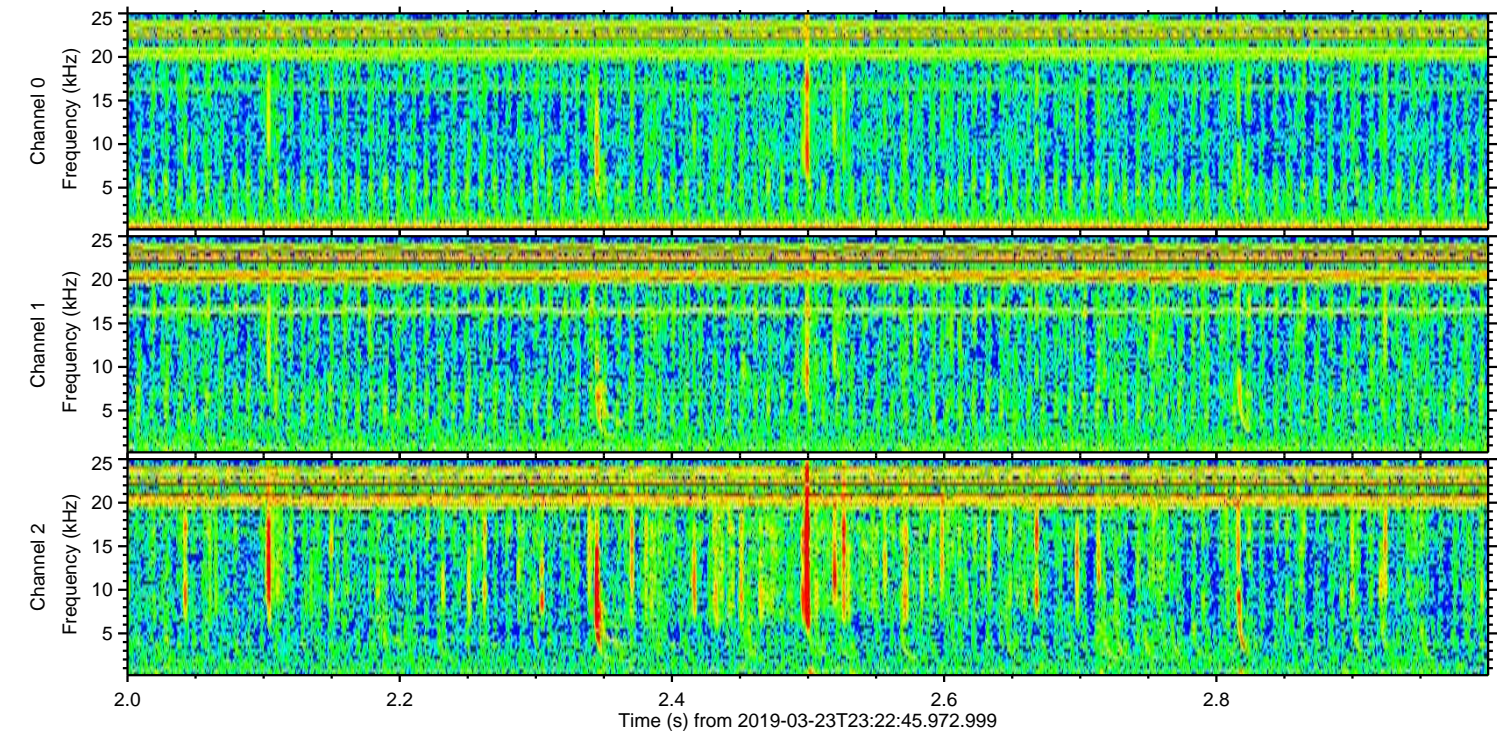
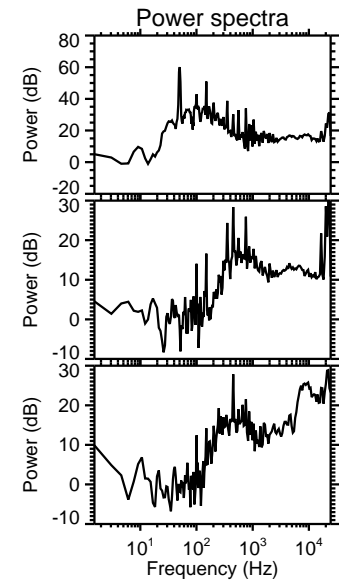
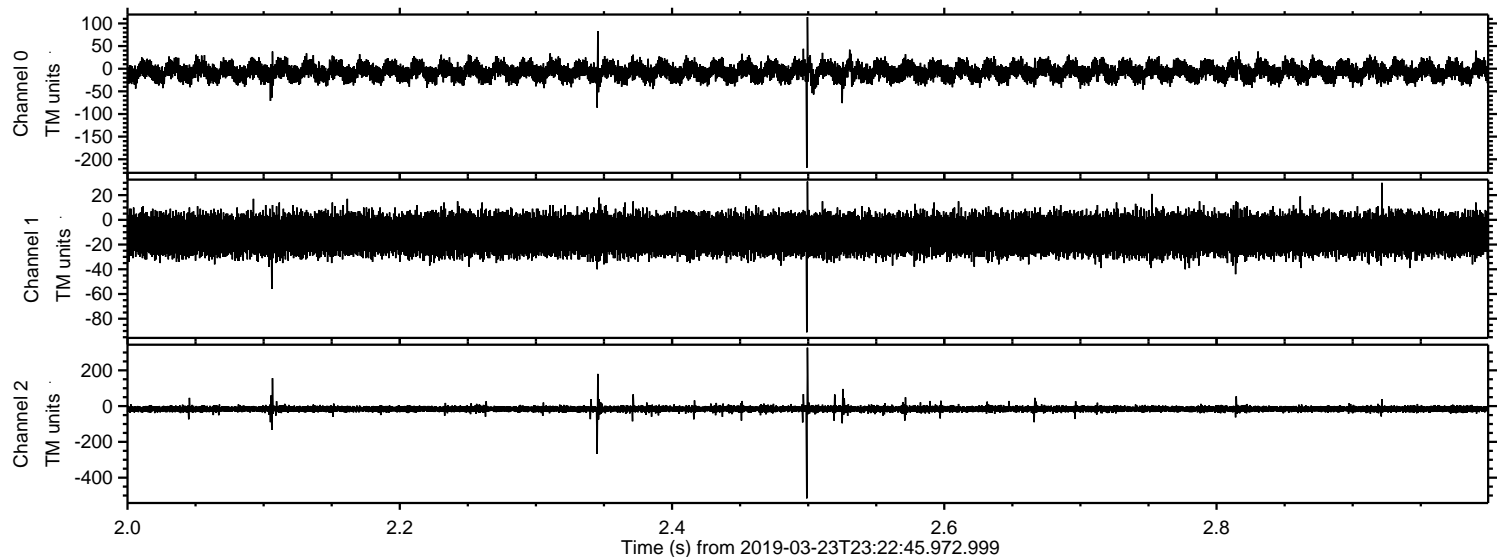

Processed Sun Mar 24 00:30:52 2019 by ELM ver.2012-10-06 from 001__elm20190323_232244__dat00.bin

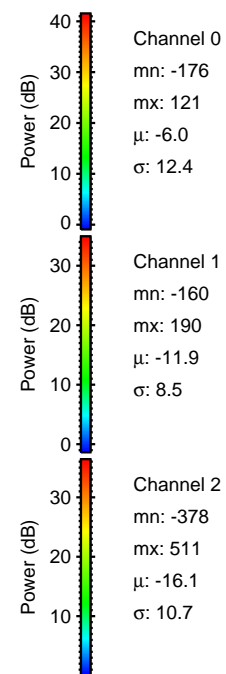
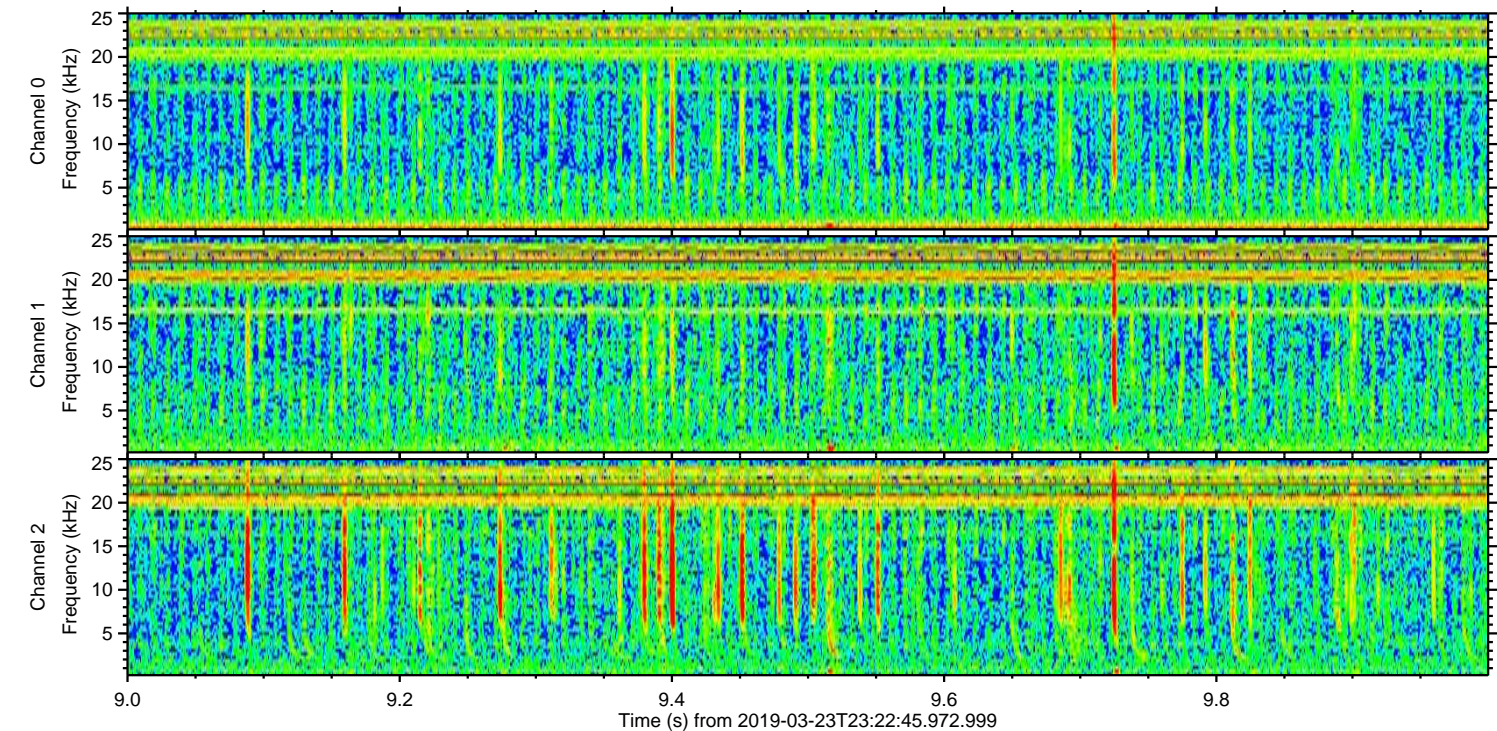
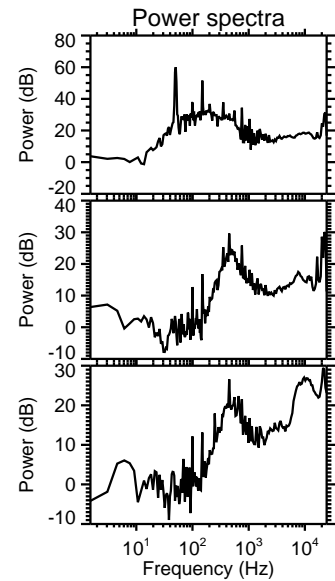
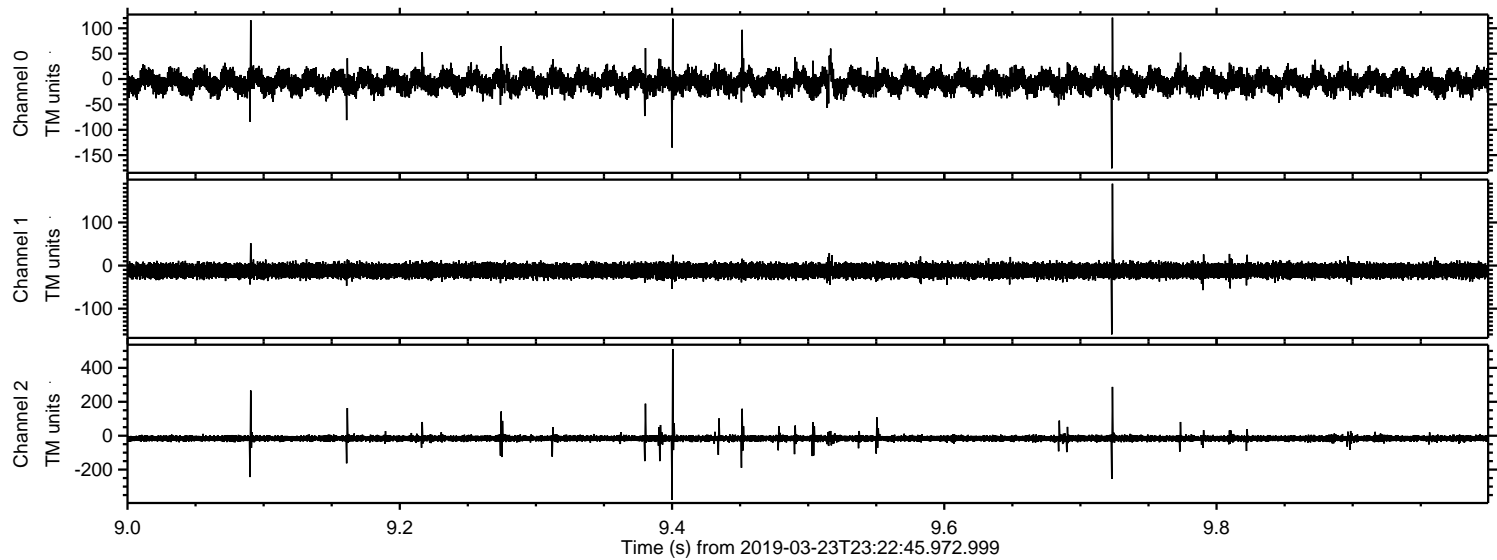

Processed Sun Mar 24 00:30:53 2019 by ELM ver.2012-10-06 from 001__elm20190323_232244__dat00.bin

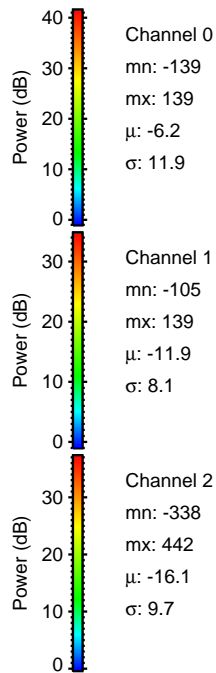
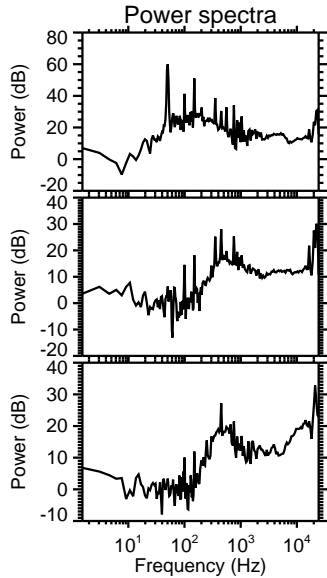
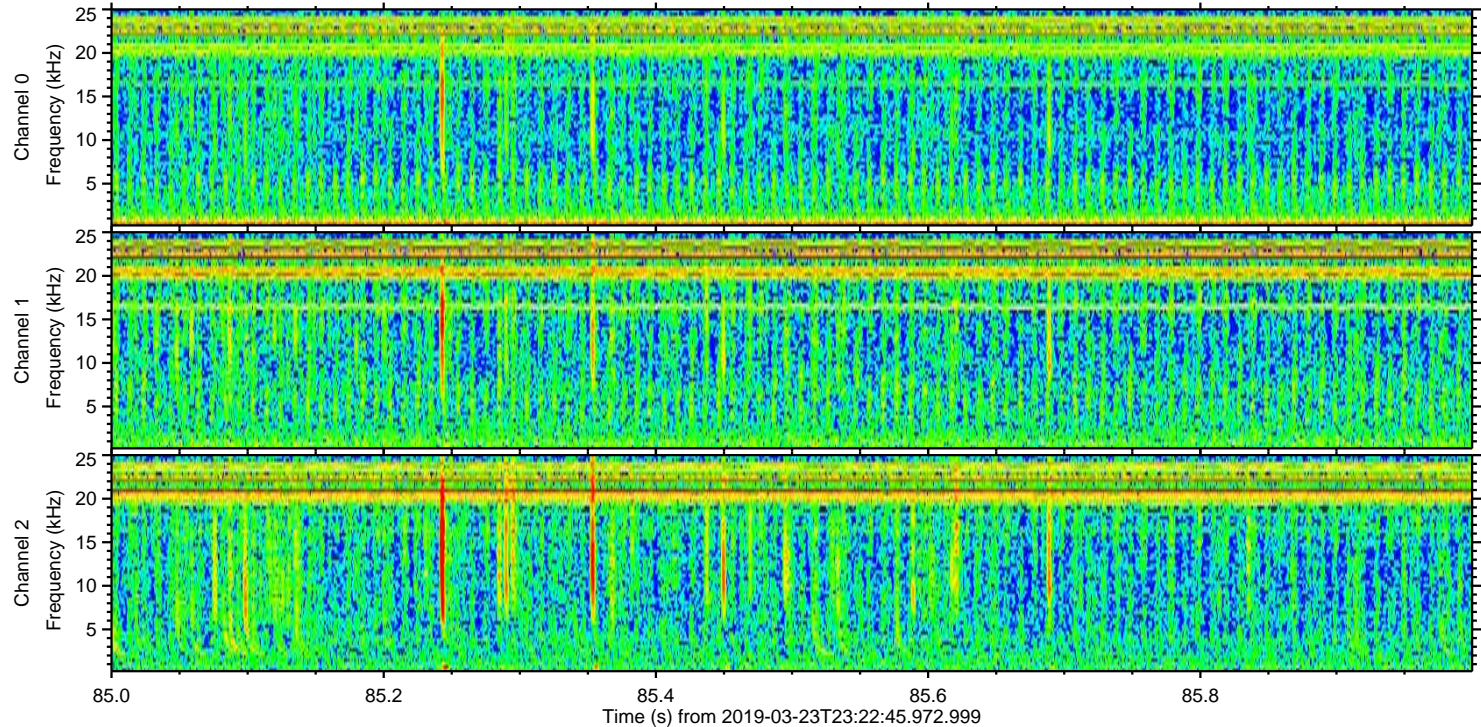
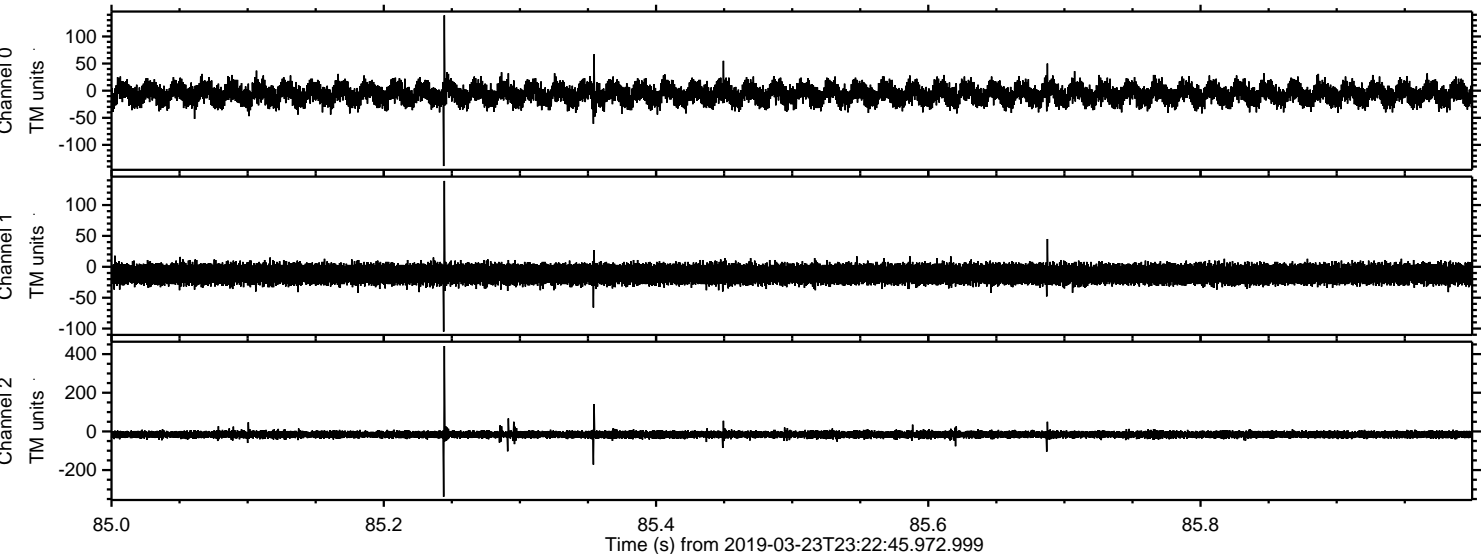

Channel 0
mn: -139
mx: 139
 μ : -6.2
 σ : 11.9

Channel 1
mn: -105
mx: 139
 μ : -11.9
 σ : 8.1

Channel 2
mn: -338
mx: 442
 μ : -16.1
 σ : 9.7

Processed Sun Mar 24 00:30:53 2019 by ELM ver.2012-10-06 from 001__elm20190323_232244__dat00.bin

