

# ELMAVAN 3D WAVEFORMS (Measured data sampled at 50 kHz) 51000 packets of 144 samples from 2019-03-17T23:56:26.982.000.

Processed Mon Mar 18 01:03:56 2019 by ELM ver.2012-10-06 from 001\_\_elm20190317\_235625\_\_dat00.bin

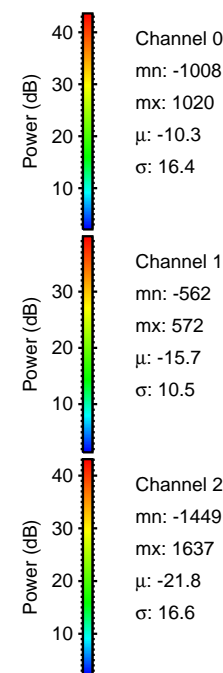

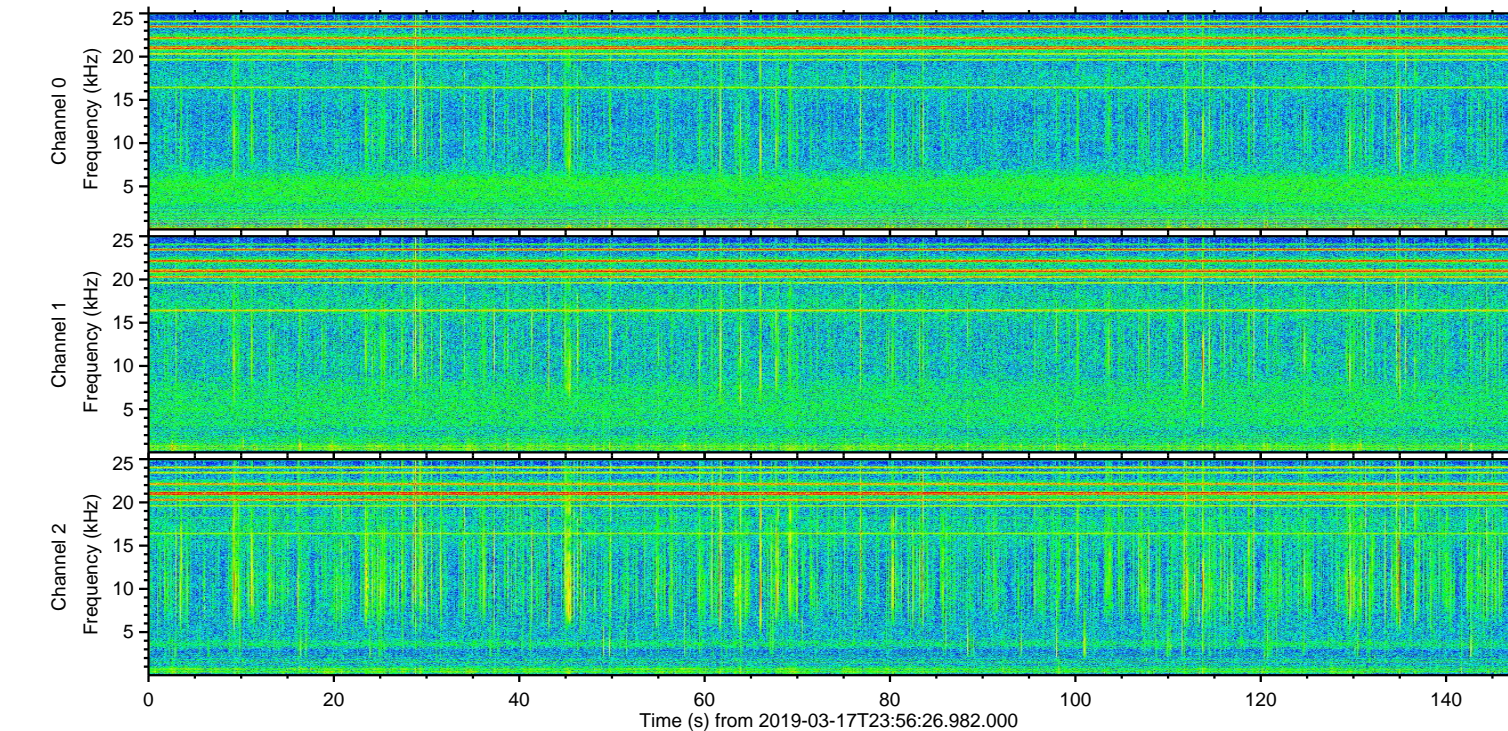
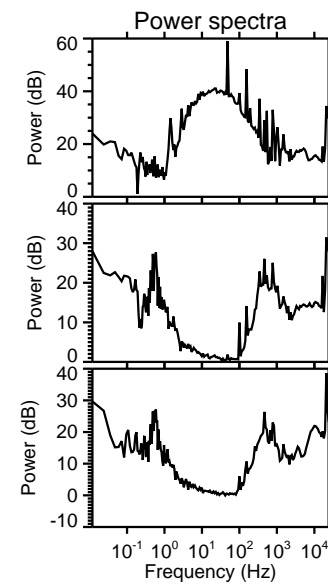
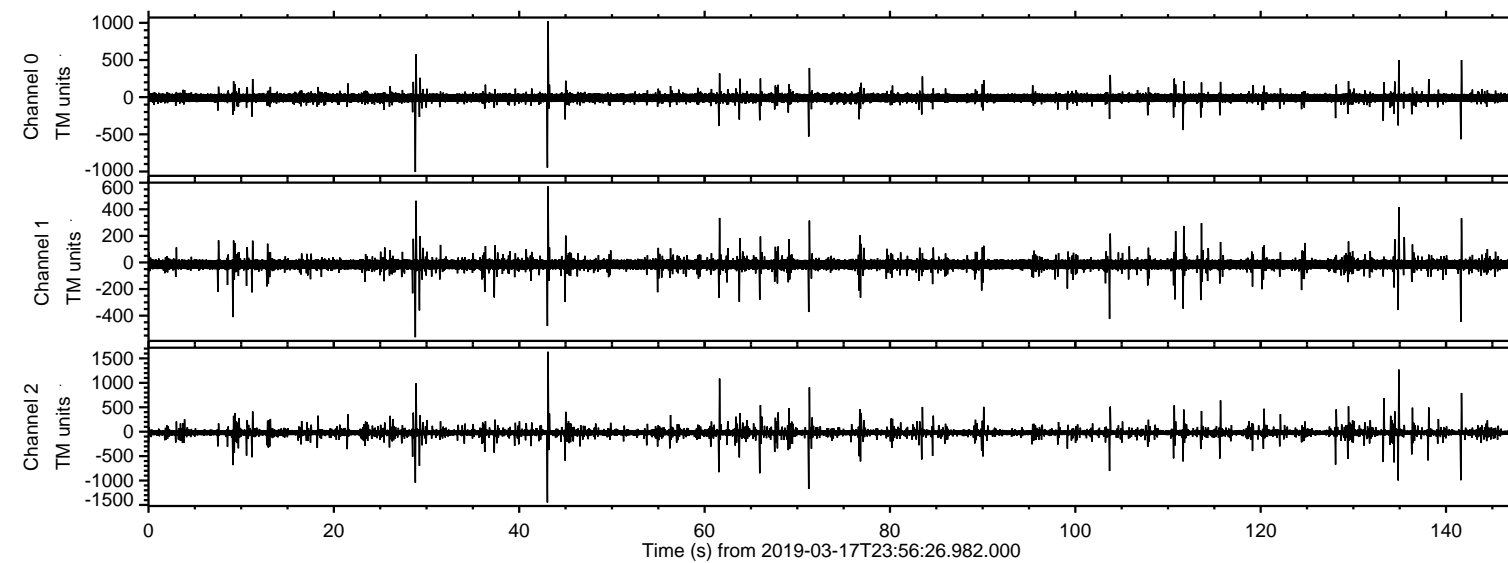

Processed Mon Mar 18 01:04:01 2019 by ELM ver.2012-10-06 from 001\_\_elm20190317\_235625\_\_dat00.bin

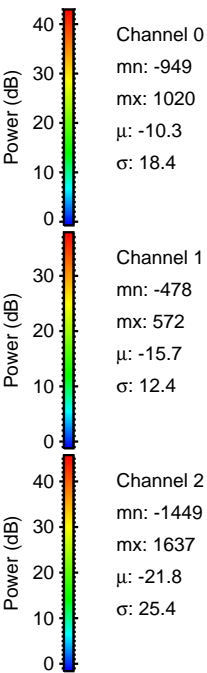
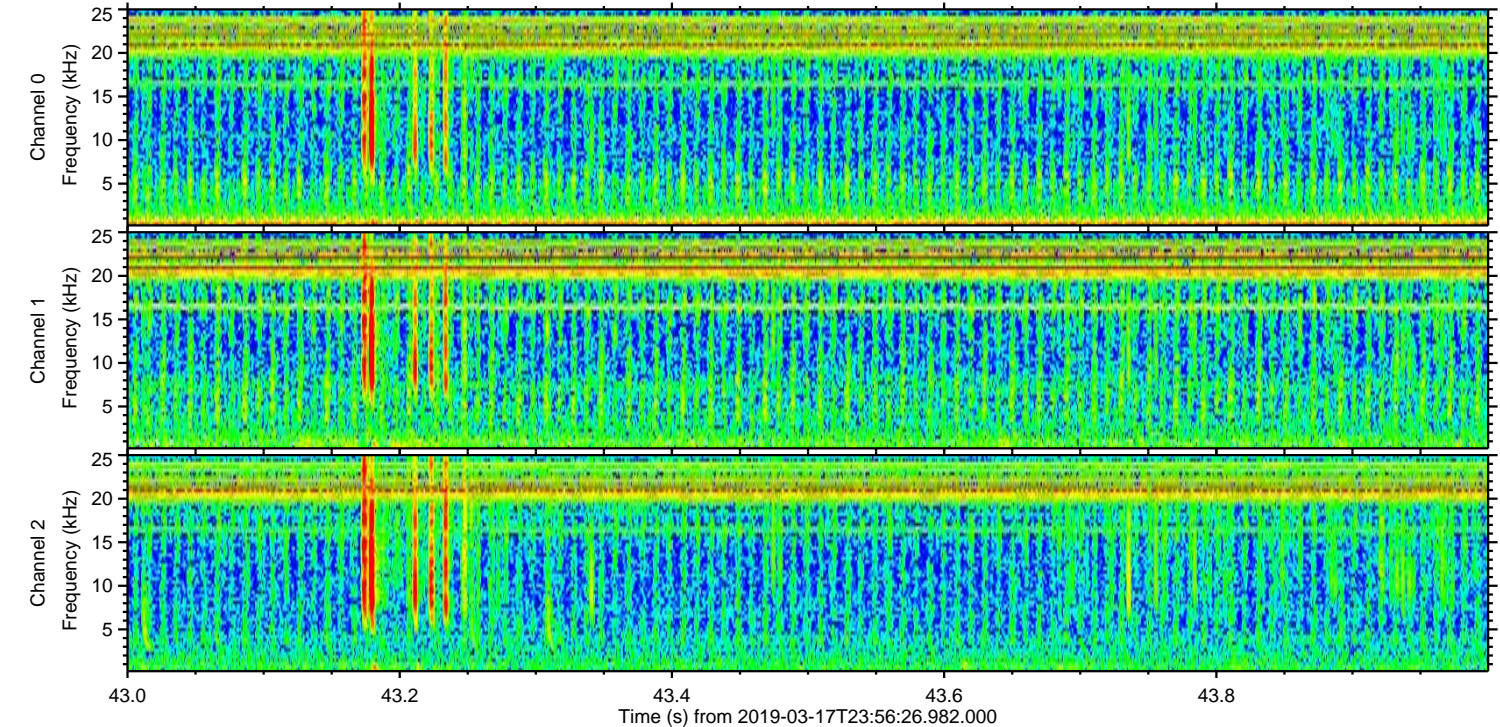
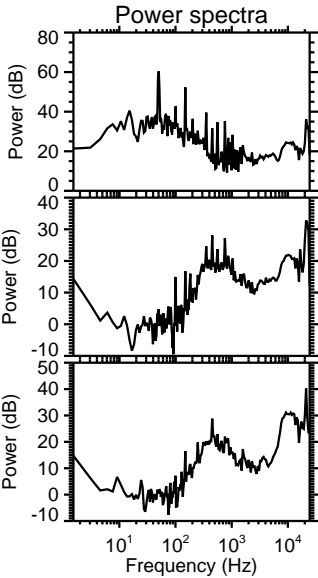
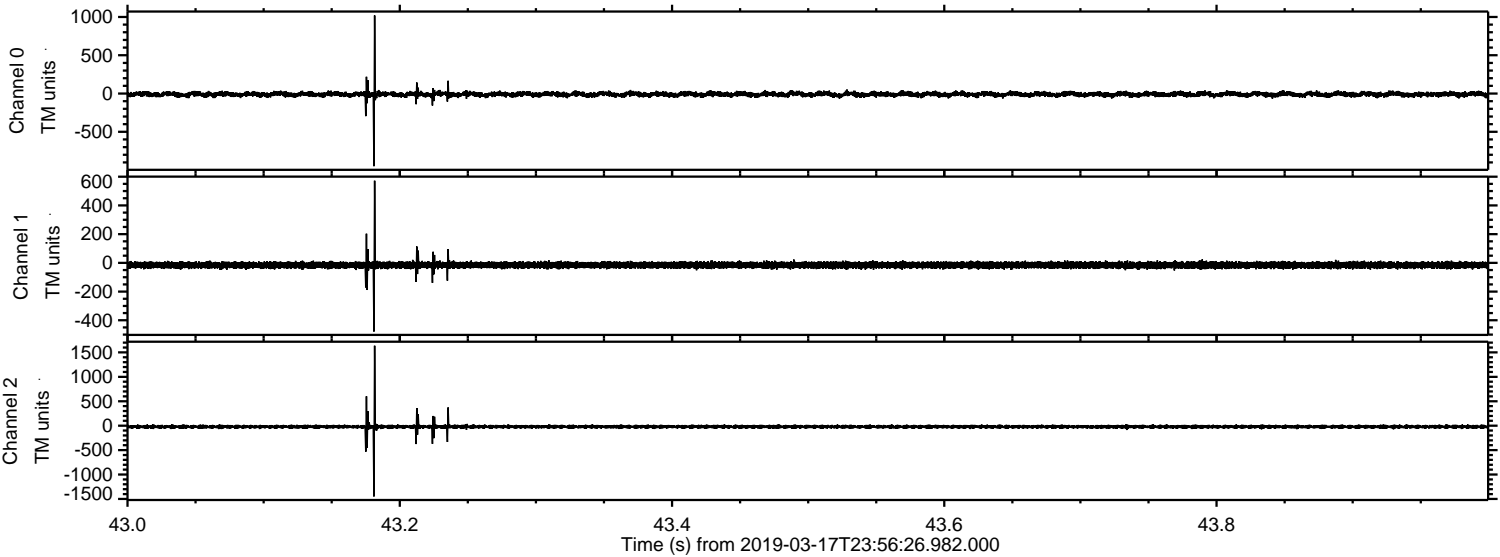



ELMAVAN 3D WAVEFORMS (Measured data sampled at 50 kHz) 51000 packets of 144 samples from 2019-03-17T23:56:26.982.000. Part 135/147

Processed Mon Mar 18 01:04:02 2019 by ELM ver.2012-10-06 from 001\_\_elm20190317\_235625\_\_dat00.bin

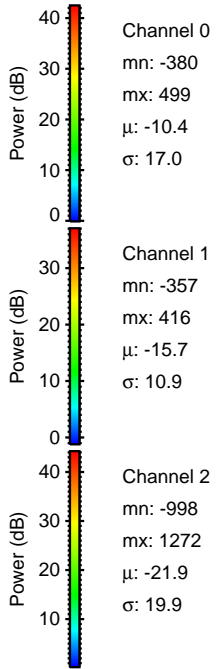
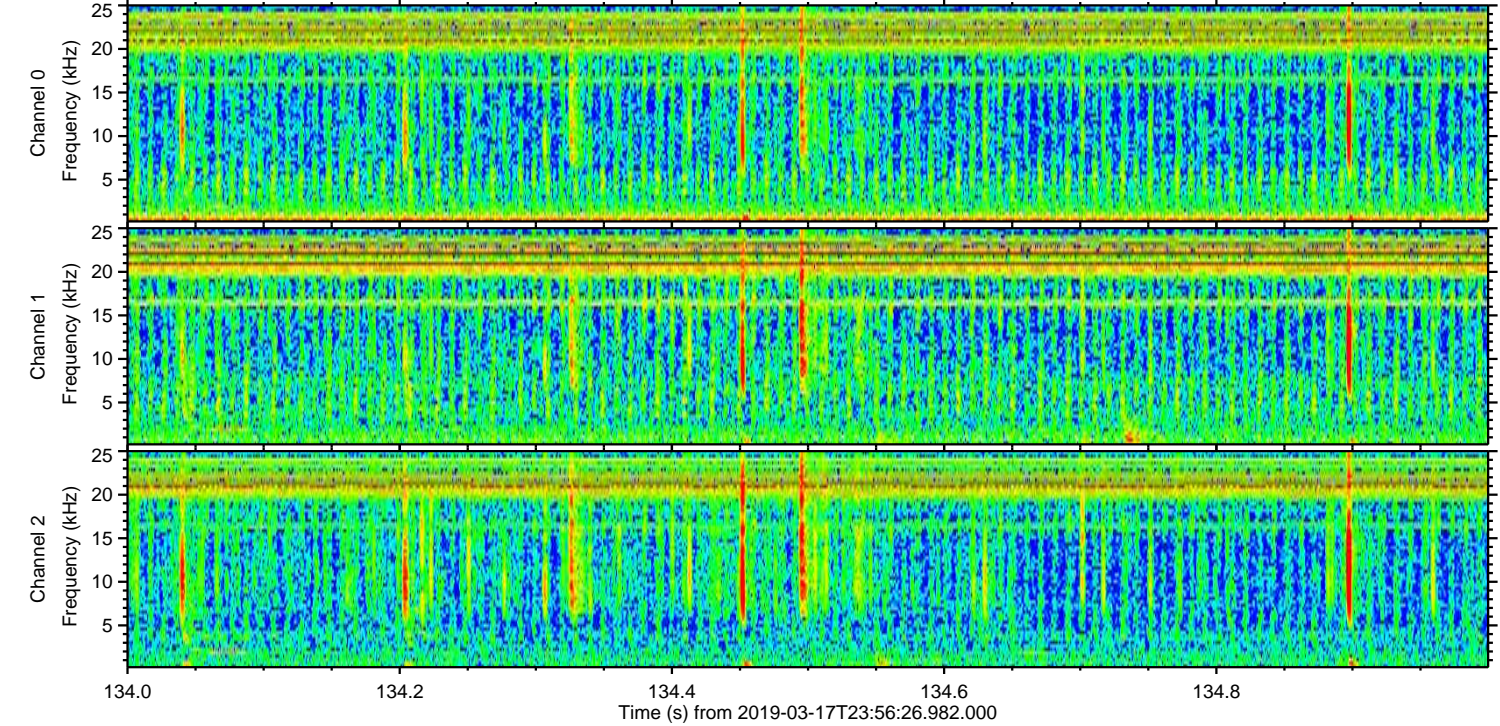
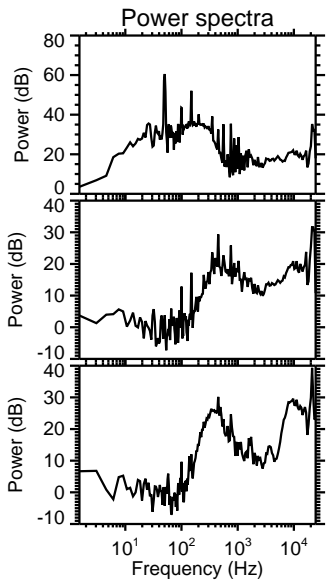
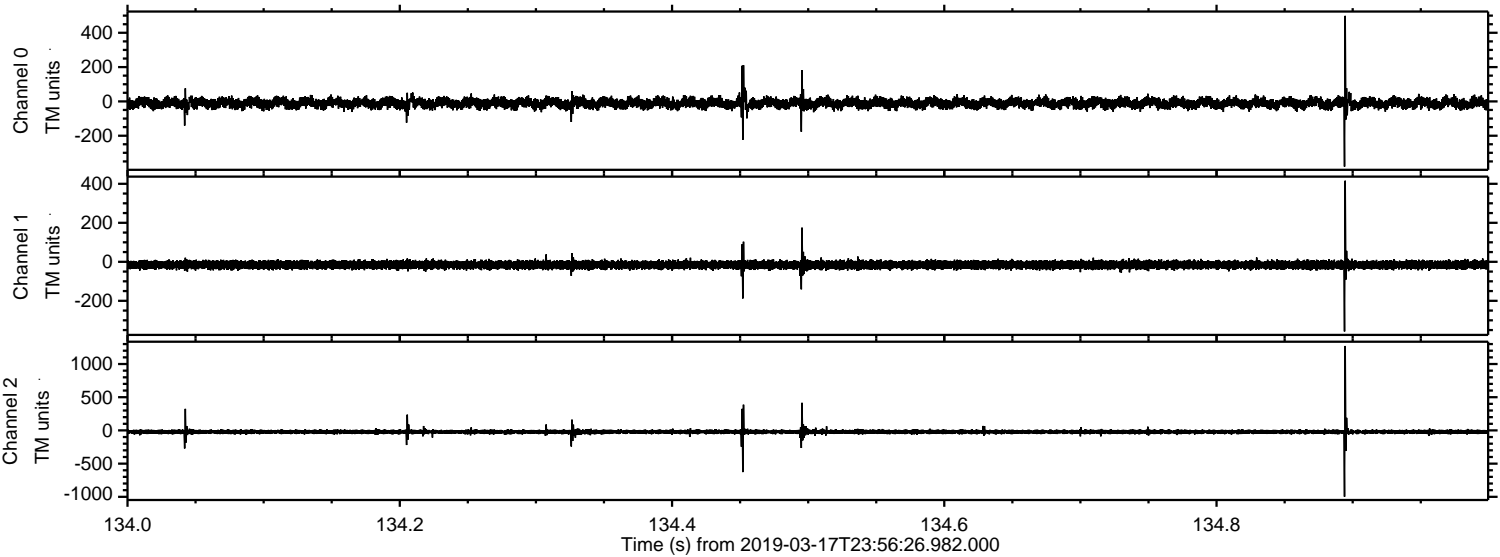



Processed Mon Mar 18 01:04:03 2019 by ELM ver.2012-10-06 from 001\_\_elm20190317\_235625\_\_dat00.bin

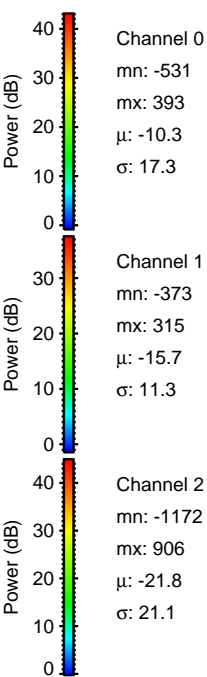
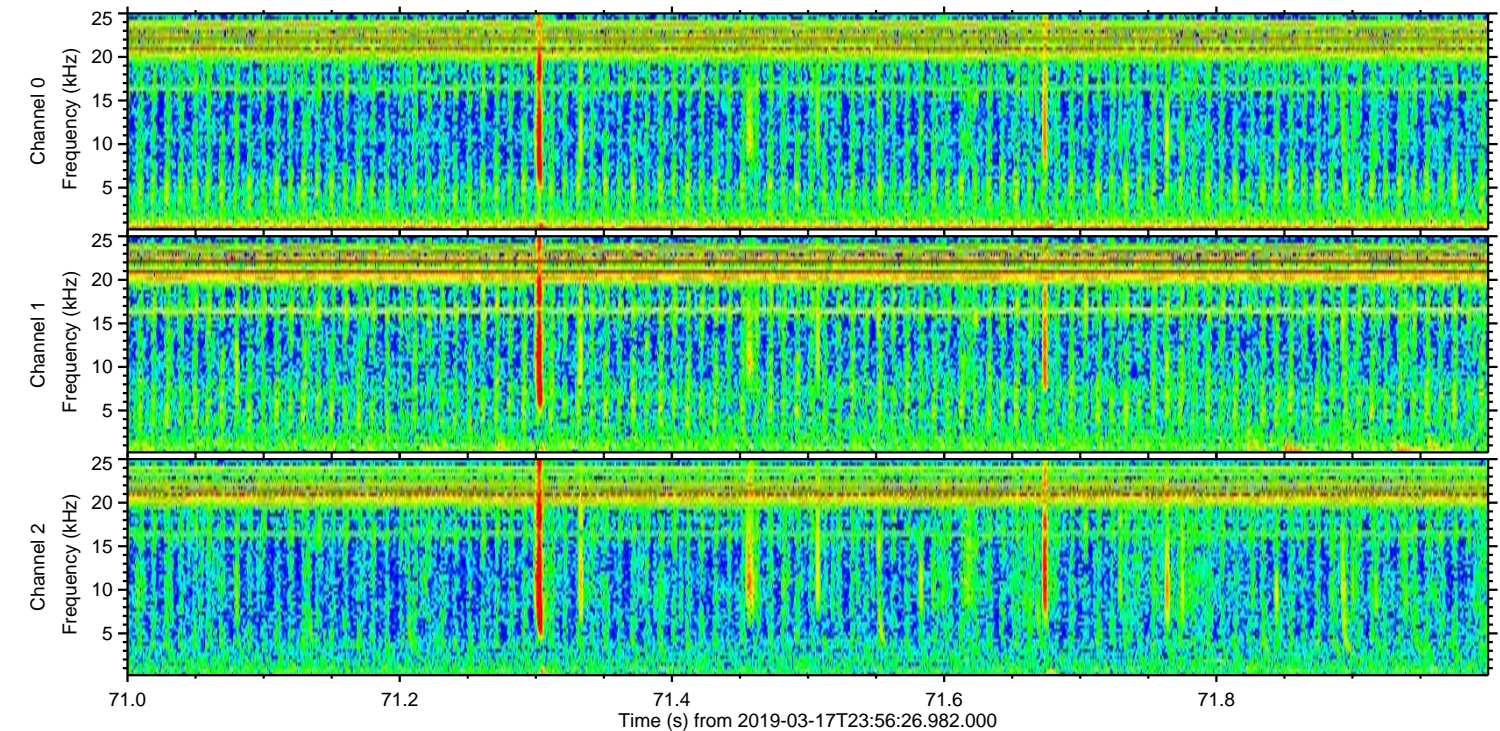
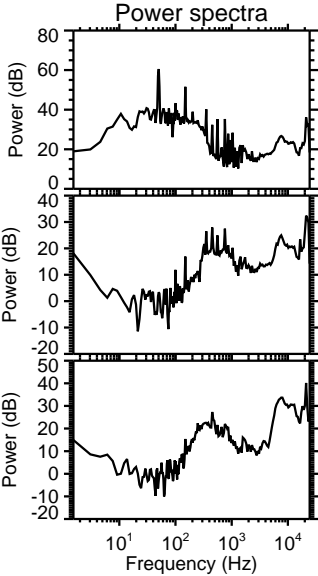
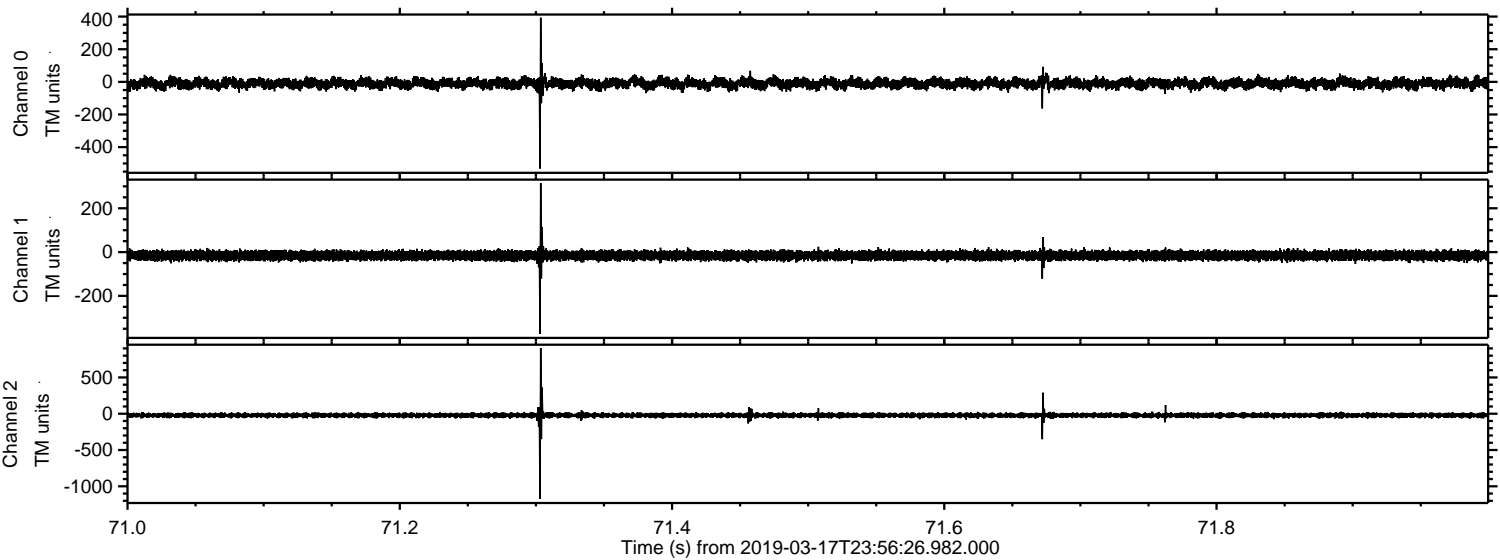



Processed Mon Mar 18 01:04:03 2019 by ELM ver.2012-10-06 from 001\_\_elm20190317\_235625\_\_dat00.bin

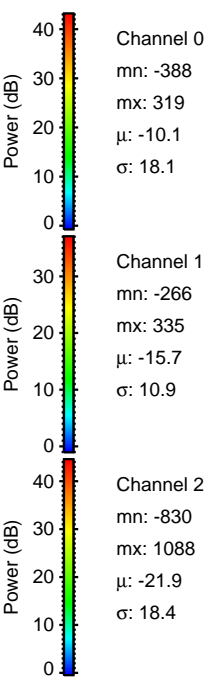
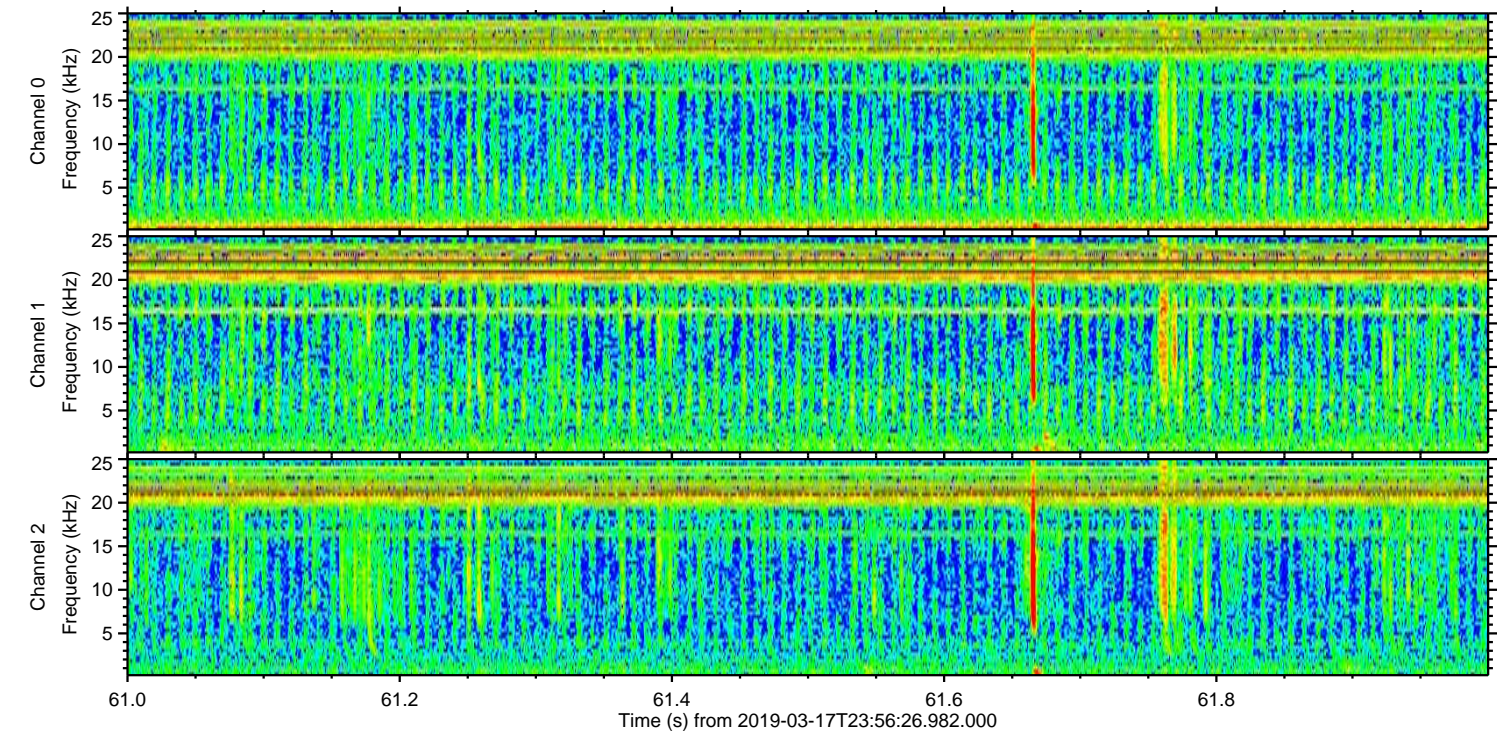
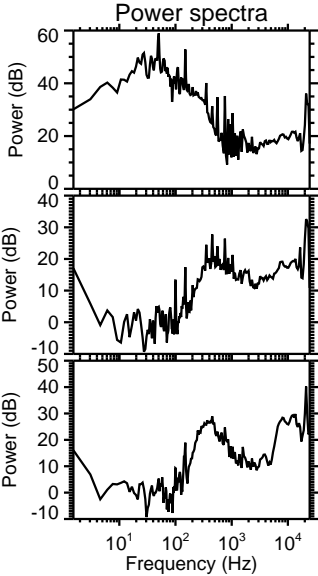
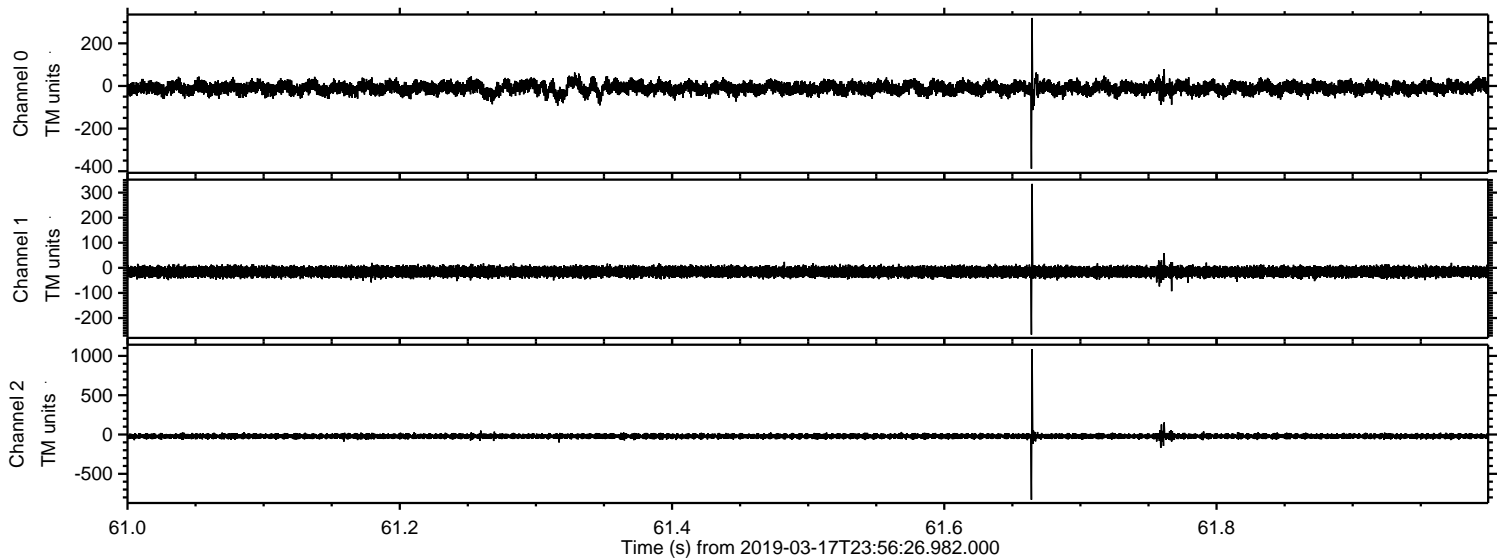



Processed Mon Mar 18 01:04:04 2019 by ELM ver.2012-10-06 from 001\_\_elm20190317\_235625\_\_dat00.bin

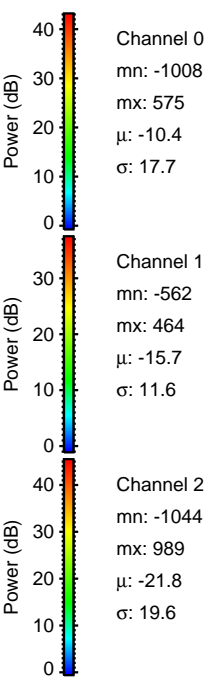
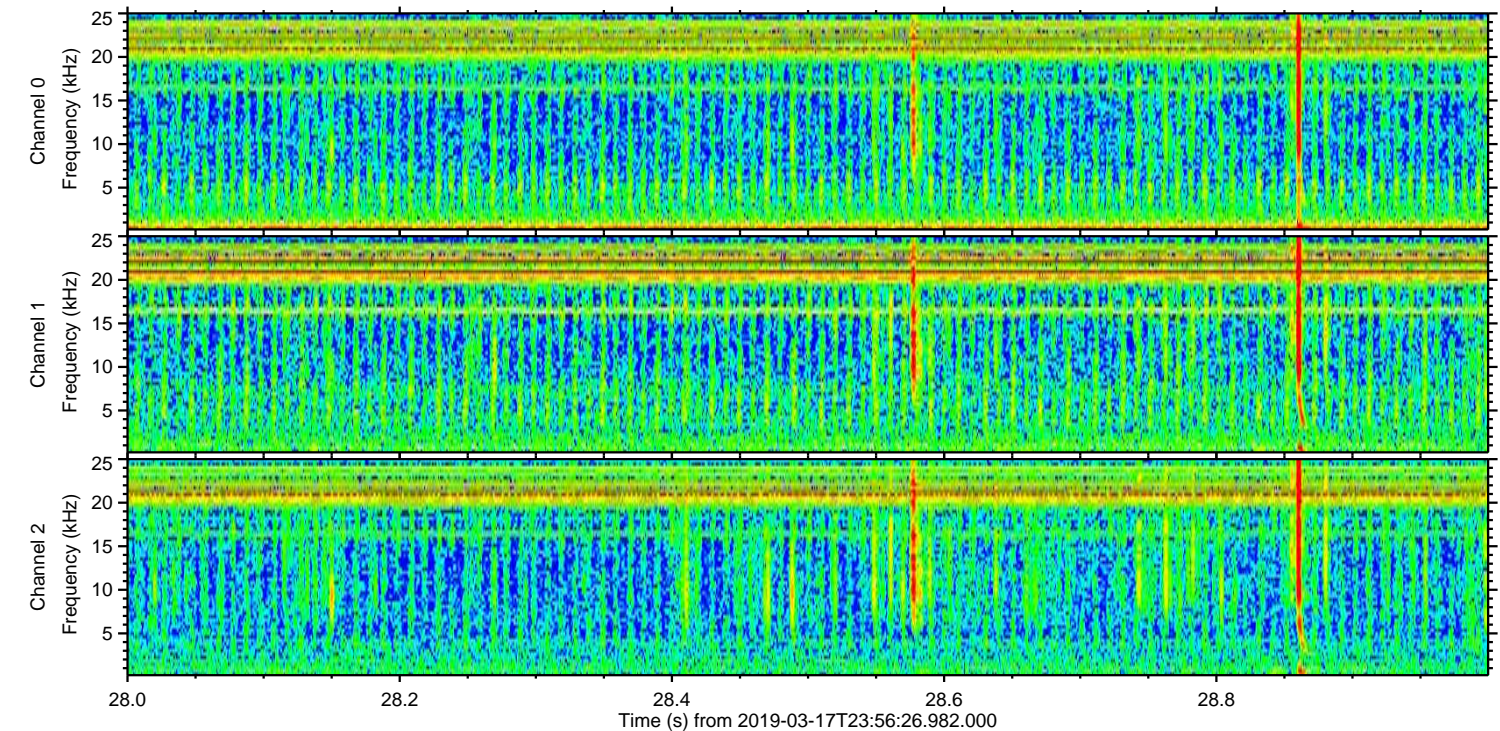
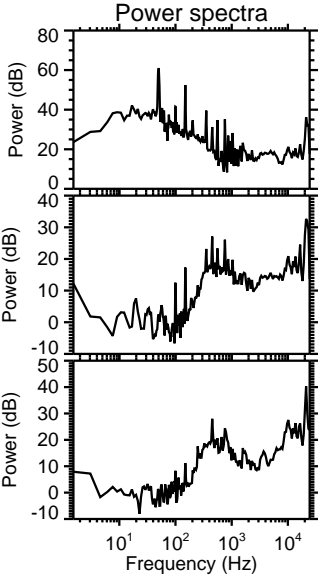
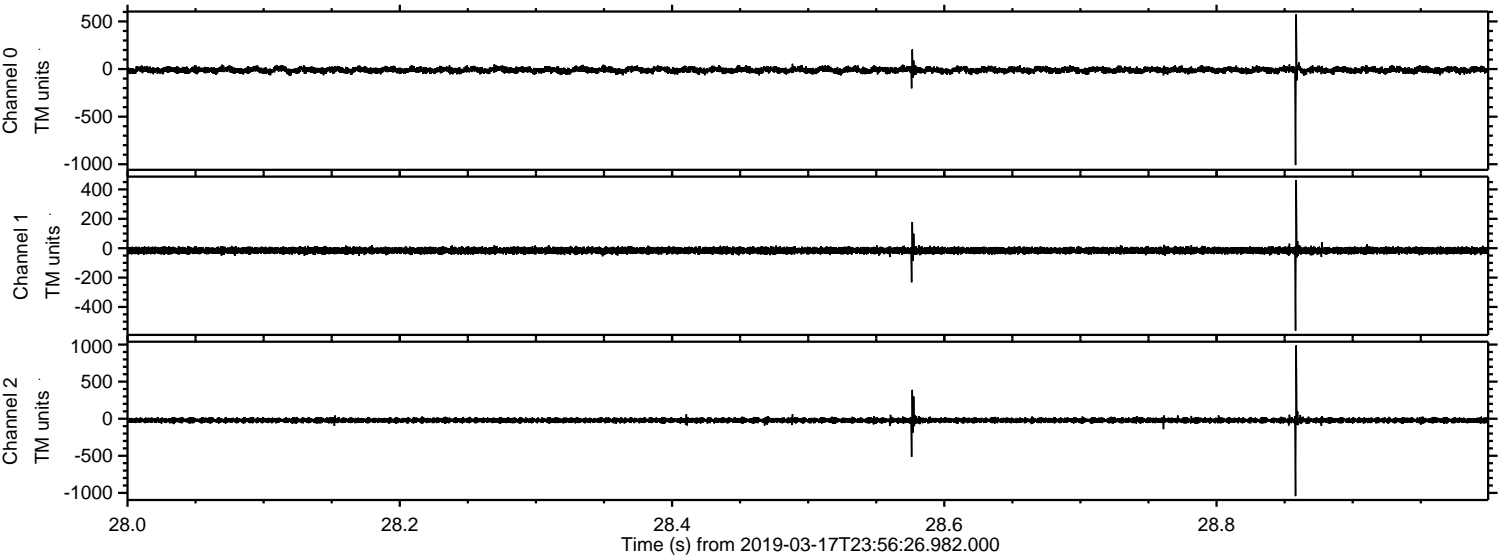



ELMAVAN 3D WAVEFORMS (Measured data sampled at 50 kHz) 51000 packets of 144 samples from 2019-03-17T23:56:26.982.000. Part 142/147

Processed Mon Mar 18 01:04:05 2019 by ELM ver.2012-10-06 from 001\_\_elm20190317\_235625\_\_dat00.bin

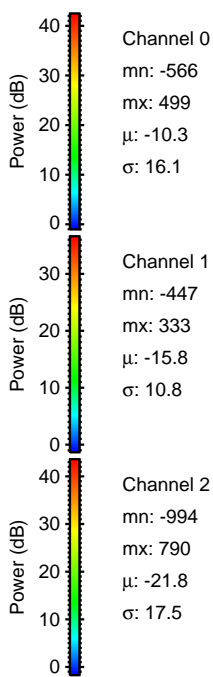
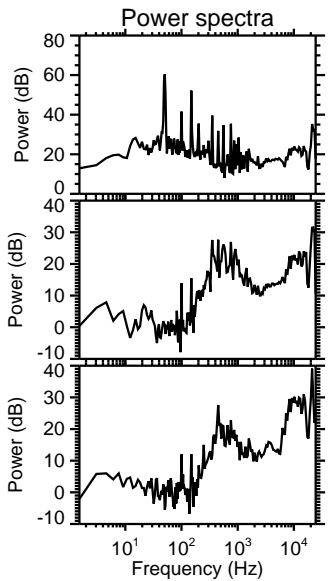
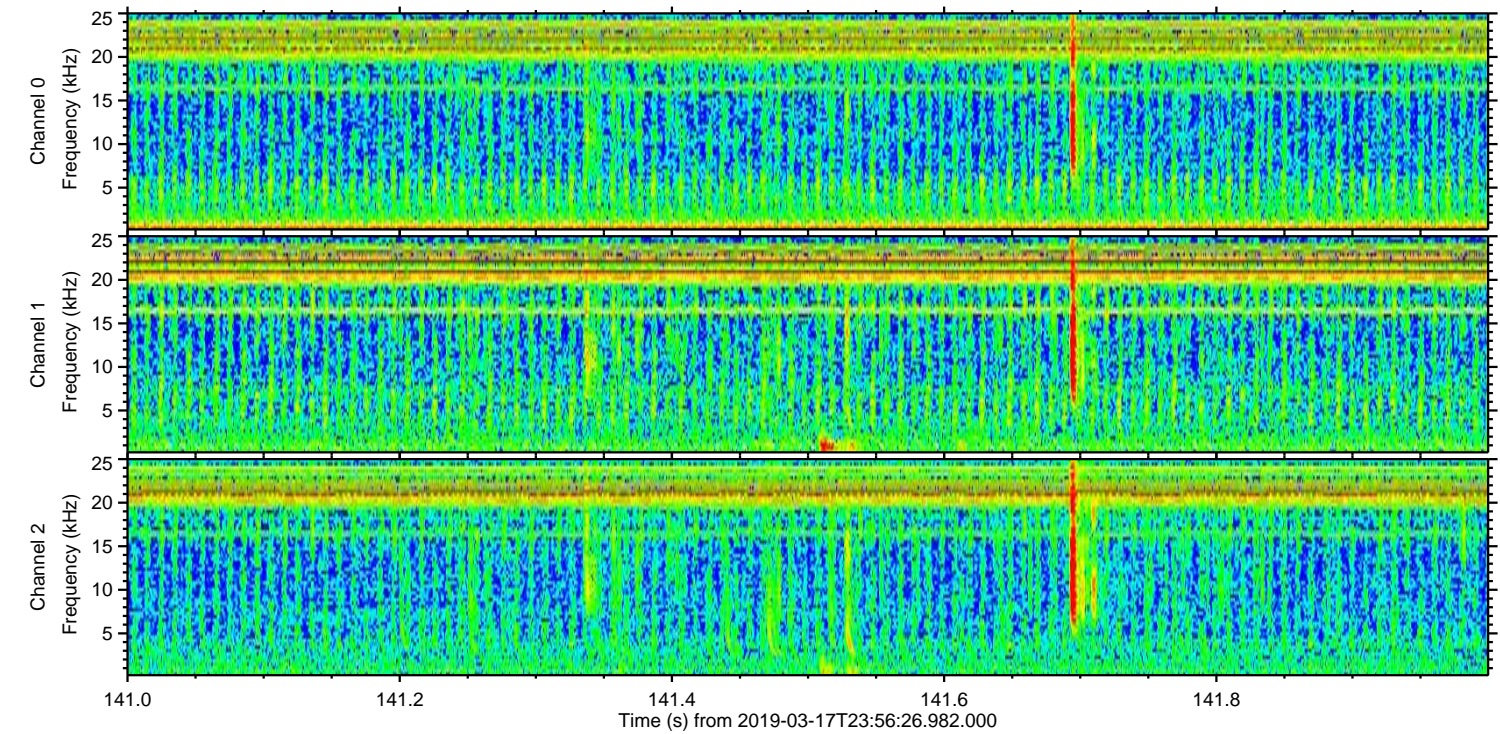
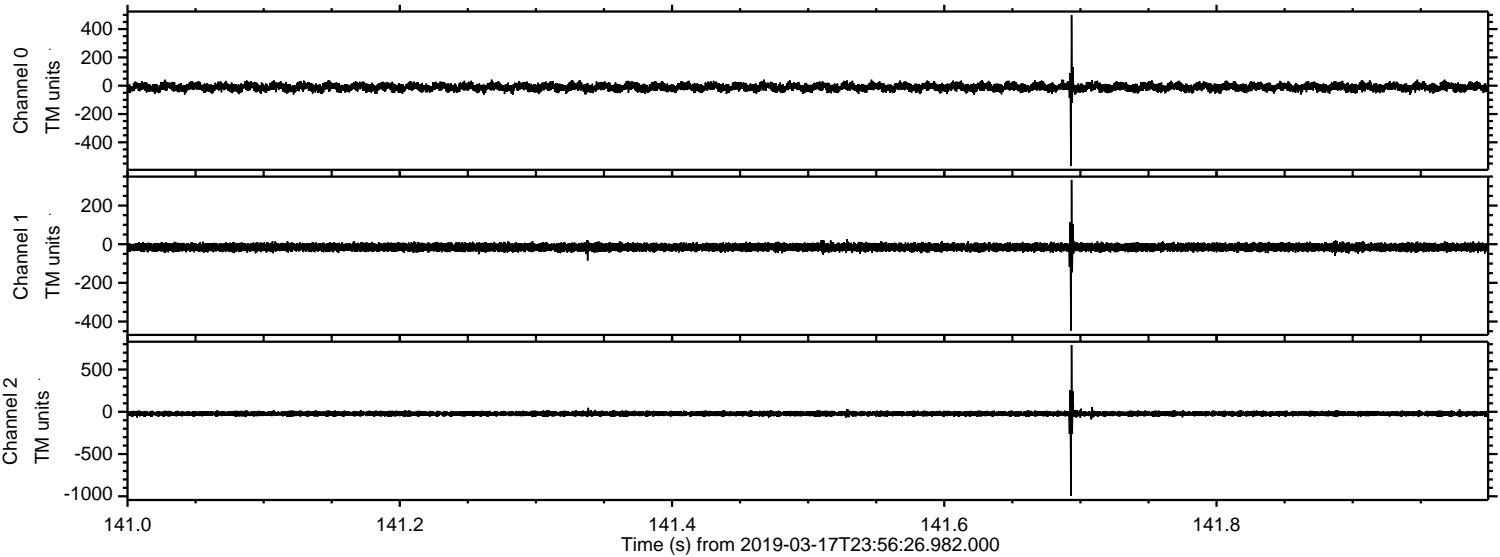



Processed Mon Mar 18 01:04:05 2019 by ELM ver.2012-10-06 from 001\_\_elm20190317\_235625\_\_dat00.bin

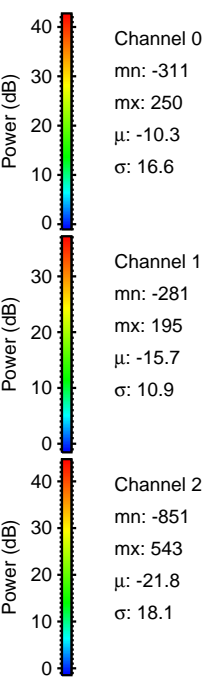
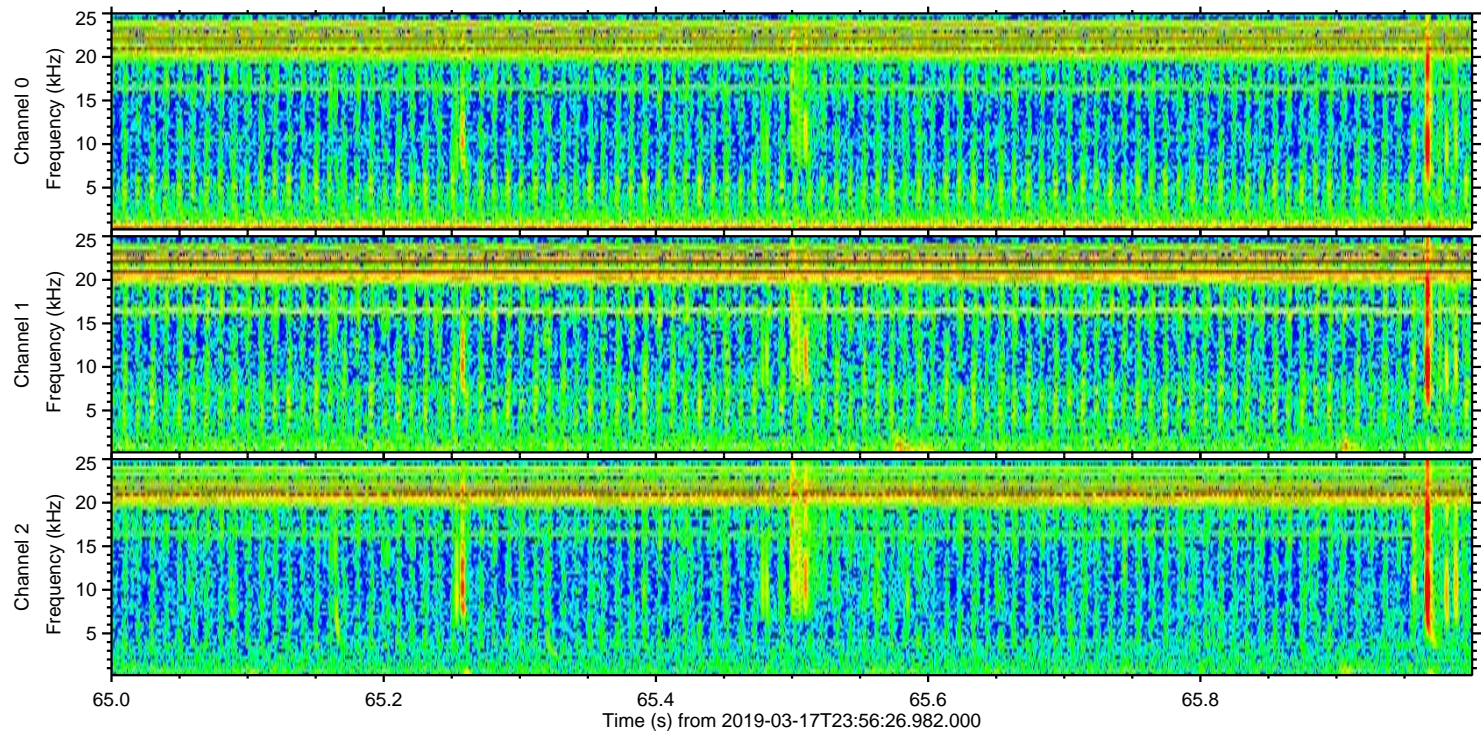
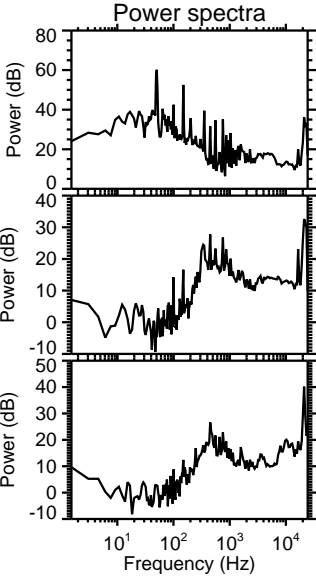
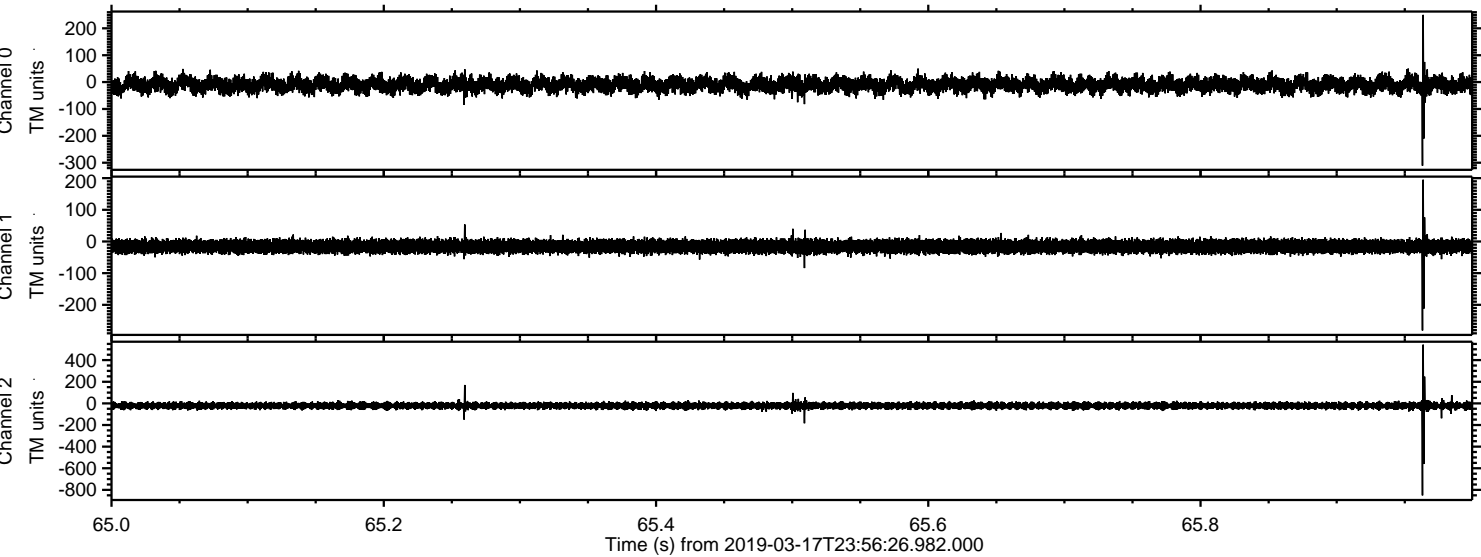



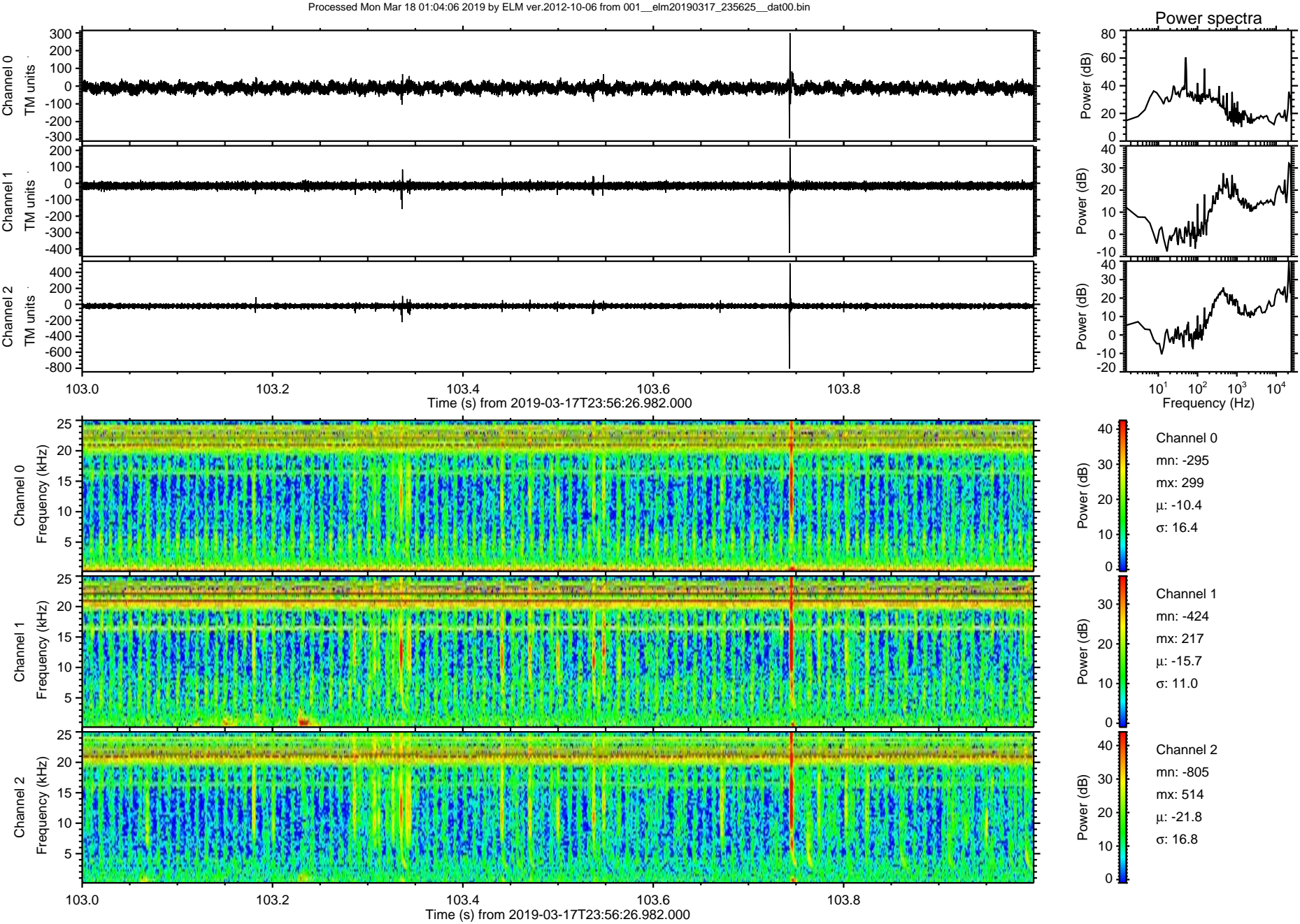



Processed Mon Mar 18 01:04:07 2019 by ELM ver.2012-10-06 from 001\_\_elm20190317\_235625\_\_dat00.bin

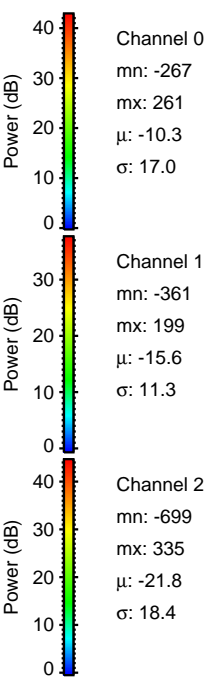
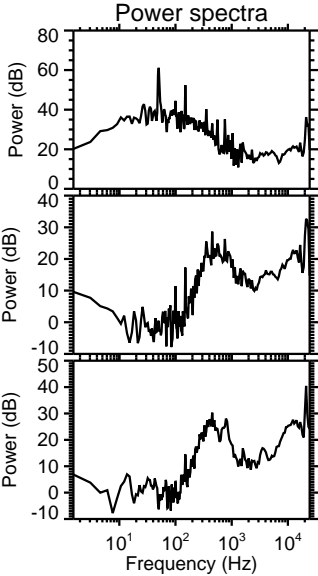
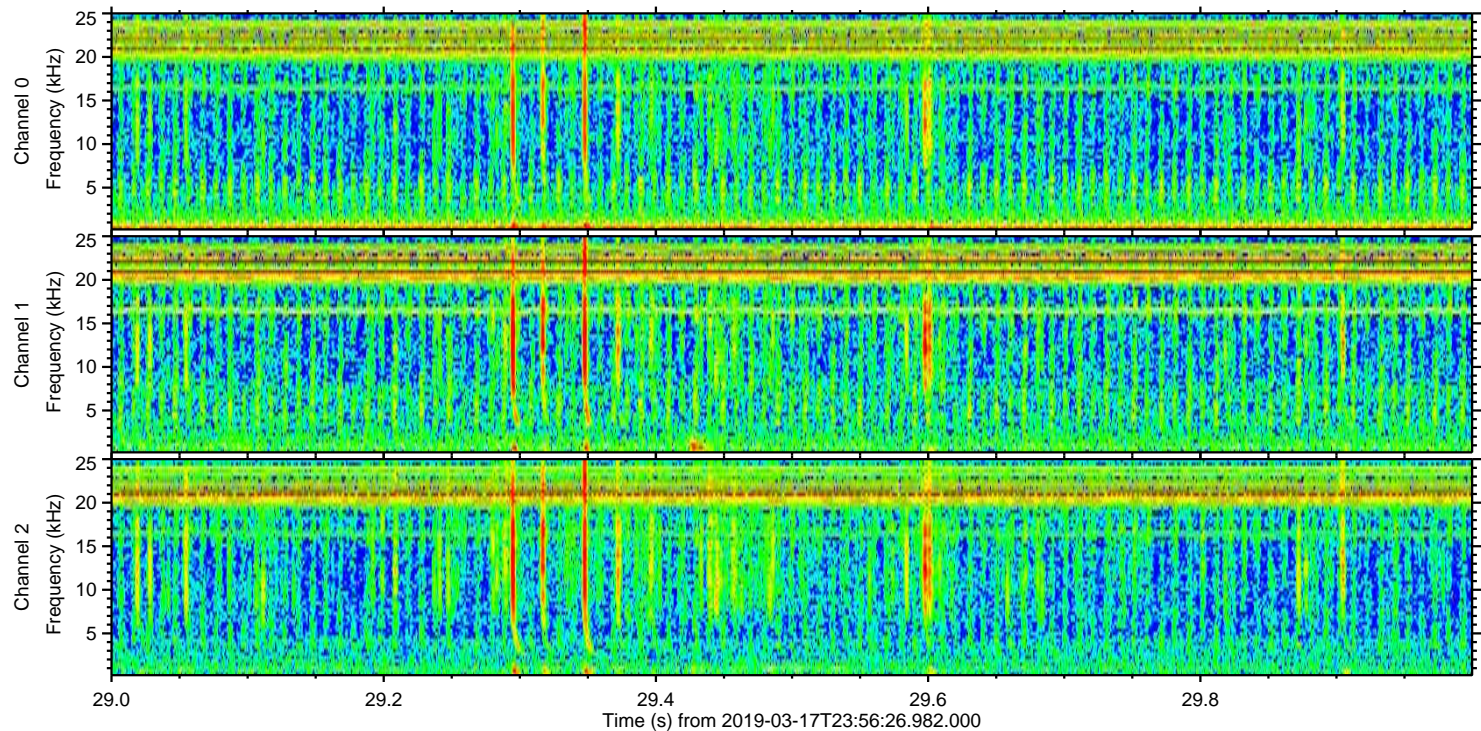
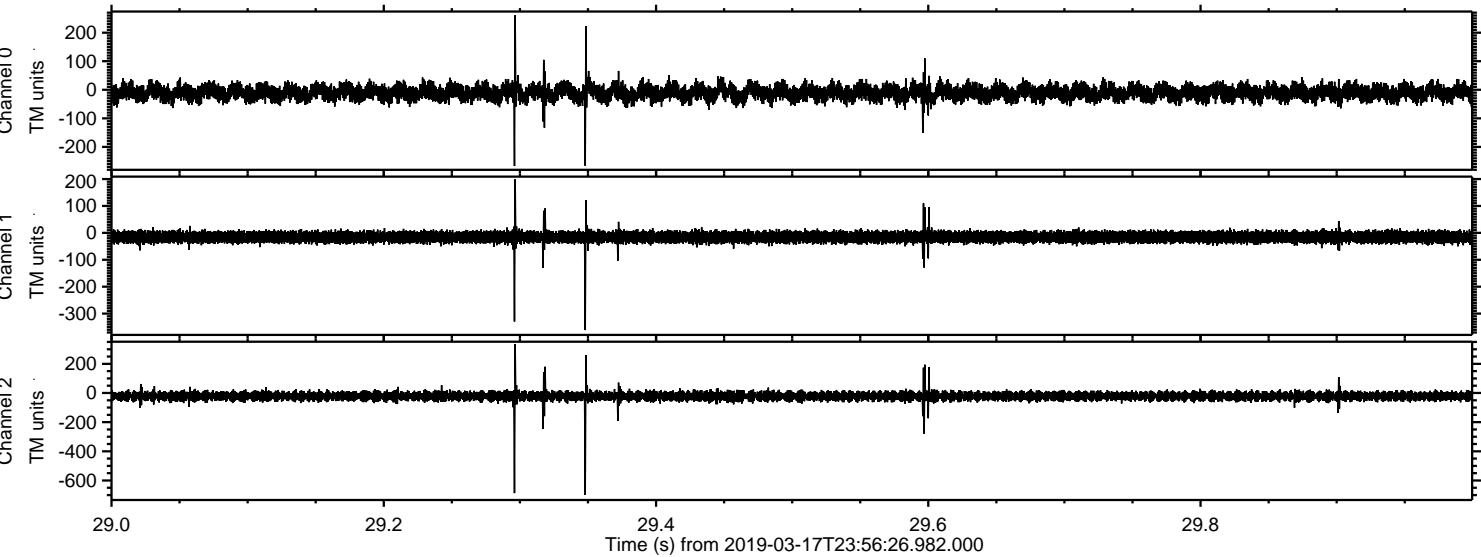

Channel 0  
mn: -267  
mx: 261  
 $\mu$ : -10.3  
 $\sigma$ : 17.0

Channel 1  
mn: -361  
mx: 199  
 $\mu$ : -15.6  
 $\sigma$ : 11.3

Channel 2  
mn: -699  
mx: 335  
 $\mu$ : -21.8  
 $\sigma$ : 18.4



